

# AVON

CAMPAIGN 10  
AVON.CA

Join us  
as we celebrate  
with exclusives

- mother's day
- fruits & passion  
30th anniversary
- belif's milestone







# deluxe GIFT SETS

Gentle on your hands as it is on the environment.

NEW



## Coriander and Olive Tree

A delicate blend of coriander seeds and olive wood, this sophisticated fragrance is both aromatic and slightly woody. **224-920-3**



## Pompelmo

A fresh and slightly tangy fragrance, Pompelmo wonderfully combines grapefruit and cucumber notes. **224-920-2**

NEW

LIMITED EDITION

### Cucina Fruits & Passion Deluxe Gift Set

Includes:

Biodegradable formulas enriched with first cold-pressed olive oil. Reusable and recyclable bottles.

- Flower Pot Candle 165 g
- Regenerating Hand Cream 150 ml
- Fragrant Kitchen Mist 125 ml
- Hand Soap with Olive Oil 200 ml

**48.00** each set



HAND SOAP WITH OLIVE OIL

FLOWER POT CANDLE

FRAGRANT KITCHEN MIST

REGENERATING HAND CREAM





# MOM

## the ultimate role model

*No one has a bigger impact on your life. From your first beauty icon to shaping your sense of style.*

Celebrate Mother's Day, May 8th



# STYLISH

## tote for all her essentials

**NEW**

★ **Floral And Fabulous Tote Bag**  
This Mother's Day tote is sturdy and stylish. Slip pocket on front and interior slip pocket. 39 cm L x 32 cm H x 14 cm W with 24 cm handle drop. Cotton/viscose/polyester/PVC.  
**224-694-4**  
**65.00 or...**

**ONLY**  
**26.99**

**WITH EVERY**  
**20.00 BROCHURE**  
**PURCHASE**  
(excluding page 5)



Colour-coordinated shades work together to enhance eyes for your most expressive look yet.



Wildrose is a top selling shade

Must-have shades for Mother's Day!



## give the gift of BEAUTY

### NEW

**LIMITED EDITION fmg Glimmer Eyeshadow Quad\***  
Perfectly pigmented shadows in matte, satin and shimmer finishes. Creamy soft powder formula hugs lids with rich colour for all-day wear, without the fallout. Buildable, medium-to-full coverage. Free from parabens and fragrance. 6 g total. **Legend 224-846-3 reg. 20.00 16.99**

Additional shades sold on page 75

### NEW

**LIMITED EDITION fmg Cashmere Soft Glam Eyeshadow Palette**  
Six highly saturated shades, featuring shimmer, matte and metallic finishes, provide instant impact. Long-wearing formula glides on like a dream for a gorgeous colour payoff. 4.56 g total. **224-072-4 reg. 20.00 18.00**

### WILDROSE IS A TOP SELLING SHADE

**fmg Glimmer Satin Lipstick**  
Lightweight, smooth and creamy formula is infused with pomegranate extract to help provide antioxidant benefits. Soft satin finish delivers rich, comfortable colour with a buildable medium-to-full coverage. 3 g **Wildrose 222-948-9 reg. 16.00 12.99**

Additional shades sold on page 81



# new PINK COCONUT

Fresh and vibrant Pink Coconut delights the senses with sunny notes of coconut, blood orange, plumeria and Pacific sandalwood.



**NEW**

## LIMITED EDITION ALO Fruits & Passion Pink Coconut

<b>Hand Soap</b> 250 ml 224-700-4 reg. 12.00 <b>8.49</b>	<b>Body Mist</b> 125 ml 224-700-5 reg. 10.50 <b>7.49</b>	<b>Hand Cream</b> 50 ml 224-700-9 reg. 5.50 <b>3.99</b>
<b>Milky Foaming Bath</b> 250 ml 224-700-8 reg. 12.00 <b>8.49</b>	<b>Shower Gel</b> 200 ml 224-700-7 reg. 10.50 <b>7.49</b>	<b>Whipped Body Cream</b> 200 ml 224-700-6 reg. 16.00 <b>11.49</b>

**NEW**

## LIMITED EDITION ALO Body Trio Pink Coconut

- Includes:
- Milky Foaming Bath 250 ml
  - Body Mist 60 ml
  - Shower Gel 250 ml
- 224-701-1**  
**24.00**  
the set

Body Trio Gift Set



MILKY FOAMING BATH

BODY MIST

SHOWER GEL

**NEW**





# HAND CARE duo

Elegantly boxed and ready-to-give!



## Coriander and Olive Tree

A delicate blend of coriander seeds and olive wood, this sophisticated fragrance is both aromatic and slightly woody.  
**224-920-0**



## Pompelmo

A fresh and slightly tangy fragrance, Pompelmo wonderfully combines grapefruit and cucumber notes.  
**224-920-1**

**NEW**

**LIMITED EDITION**

### Cucina Fruits & Passion Hand Care Duo Gift Set

The biodegradable hand soap gently cleanses hands and the regenerating hand cream absorbs quickly, leaving skin hydrated and deliciously scented.

Includes:

- Hand Soap with Olive Oil 250 ml
- Regenerating Hand Cream 250 ml

**25.00** each set

**NEW**

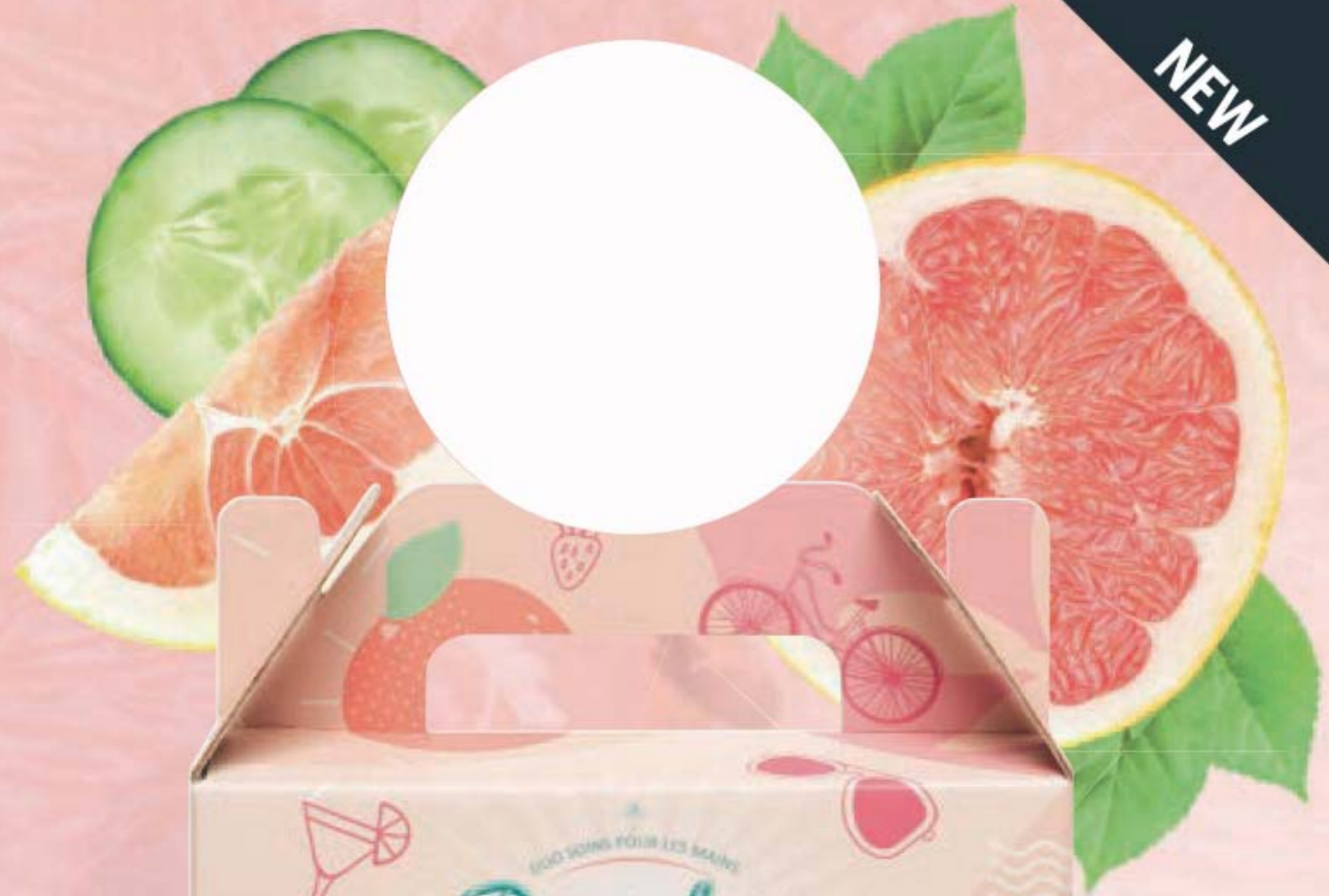

HAND SOAP WITH OLIVE OIL

REGENERATING HAND CREAM





Our Far Away Collection will bring out her inner wanderlust.

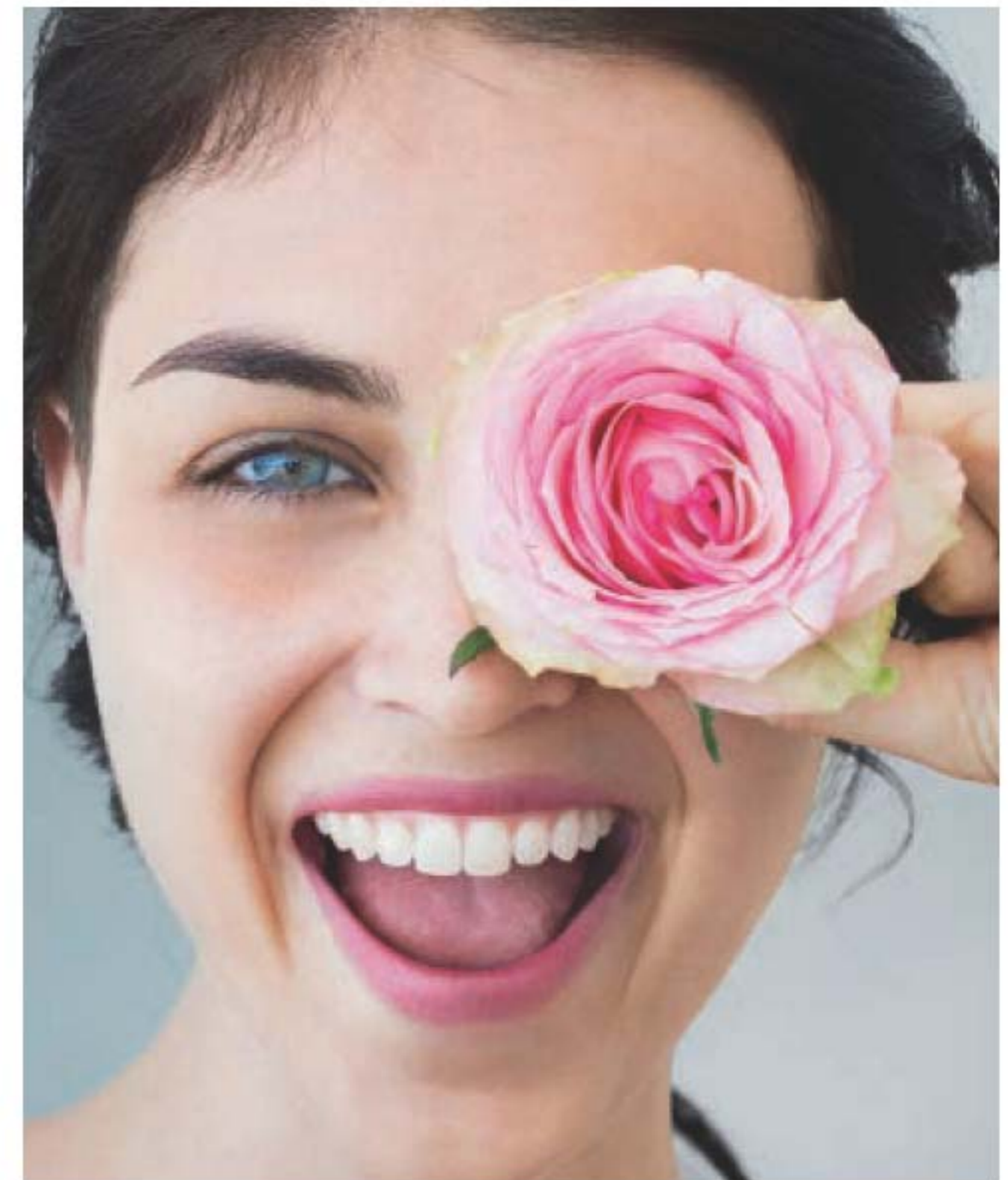

# SPRING is in the air

## Mother's Day Far Away Fragrance Pack

*warm & exotic*

Warm peach, jasmine, spiced  
amber and spirit-moving woods.

Includes:

- Eau de Parfum 50 ml
- Shampoo 350 ml
- Body Lotion 200 ml

896-410-6

**3-PIECE PACK**

**ONLY  
34.99**

**71.00 value**





# PAMPER perfection

Foaming  
Cleanser



**The Face Shop  
Rice Water Bright  
Foaming Cleanser**

Lathers up into a creamy foam to cleanse and moisturize in one. With rice water and soapwort extract that leave skin looking clear and bright. 300 ml **896-409-4**  
**46.00 value**

**Isa Knox LXNEW Clean  
Nourishing Cream Cleanser**

Luxurious cream cleanser infused with panthenol (vitamin B5) and soothing rosemary and soapwort extracts. 150 ml

**896-408-7**  
**45.00 value**

Cream  
Cleanser



**Isa Knox LXNEW Clean  
Balancing Gel Cleanser**

Invigorating gel-to-foam cleanser with moisturizing panthenol (vitamin B5) rebalances the skin. Mild amino acid-based ingredients derived from coconut. 150 ml

**896-409-3**  
**45.00 value**

Gel  
Cleanser



Each cleansing set includes:

- **Cleanser**
- **Hanging Facial Cleansing Brush**  
ABS/PBT/polypropylene.  
15 cm L x 4 cm W.
- **Pink Headband**  
Perfect for keeping hair off your face. Polyester. Hand wash or machine wash in gentle cycle. Hang to dry.

**3-PIECE  
CLEANSING SET  
ONLY  
29.99 EACH**



99% of women agreed it  
instantly **boosts radiance\***



☞ **Anew Vitamin C Brightening Serum**  
Skin looks visibly energized and brightened with the power of 10% pure vitamin C.  
Use AM and PM.  
Non-comedogenic.  
30 ml **220-694-4**  
**62.00 or...**

**ONLY**  
**19.99**  
WITH EVERY  
20.00 PURCHASE  
FROM THIS  
BROCHURE  
(excluding page 17)

see  
brighter  
skin  
instantly

Reveal the look of natural radiance.

\*Based on those who expressed an opinion in a consumer-perception study.



# 10 MILLION ways to celebrate!

Since the belif true cream moisturizing and aqua bombs appeared on the scene in 2010, **10 million have been sold worldwide!**

We're celebrating with a free gift to you!  
(details page 20)



**FREE belif  
on-the-go kit**  
with purchase of new  
aqua bomb jumbo size  
(sold on page 21)



NEW

Five  
must-have  
mini sizes

5-piece  
kit

# FREE belif on-the-go kit with purchase of new aqua bomb jumbo

(sold on opposite page)

## belif celebrating 10 million on-the-go kit

Limited-edition kit includes:

- Moisturizing Eye Bomb, 5 ml
- The True Cream Aqua Bomb, 10 ml
- The True Cream Aqua Bomb Aloe, 10 ml
- Aqua Bomb Jelly Cleanser, 30 ml
- Aqua Bomb Hydrating Toner, 20 ml

CTSA-friendly. Vinyl case with ring-pull zipper and wrist handle. 10 x 8 x 13 cm

**34.00 value**

In case of unforeseen demand, Avon reserves the right to substitute with a product of equal or greater value.

# 10 MILLION reasons to love belif



**supersize your moisture!**  
**NEW JUMBO SIZE**  
get 50% more than our  
regular full size\*

**special-edition jumbo size**  
**belif the true cream aqua bomb**  
An AVON exclusive!  
Celebrating 10 million sold.  
75 ml **224-309-0**  
**65.00**

\*Sold on page 22



**26 hours  
of intense  
hydration\***



## FREE MINI

**belif The True Cream  
Aqua Bomb (10 ml)  
with every 2 purchases  
from pages 22-49**

**belif the true cream aqua bomb**  
This lightweight yet indulgent cream helps skin look and feel smooth and supple. 10 ml

**Try it FREE and see what  
millions are raving about!**

**10.00 value**

In case of unforeseen demand, Avon reserves the right to substitute with a product of equal or greater value.

\*Based on a clinical study.

### **the true cream moisturizing bomb**

*For dryness, loss of  
elasticity & firmness*  
A lightweight yet  
indulgent cream, with  
a comforting, cushiony,  
whipped texture,  
envelops skin with  
intense, long-lasting  
moisture. Skin looks and  
feels smooth, supple and  
deeply nourished. Suitable  
for sensitive skin.

Full size, 50 ml  
**222-401-6  
50.00**

Try-it size, 25 ml  
**222-401-7  
29.00**

### **the true cream aqua bomb**

*For dryness, dullness  
& uneven texture*  
This ultralight, water-  
based, refreshing gel  
cream bursts upon  
application to instantly  
cool skin and release  
a flood of weightless  
moisture. Helps visibly  
improve skin elasticity.  
Skin looks healthy, smooth  
and supple. Suitable for  
sensitive skin.

Full size, 50 ml  
**222-400-9  
50.00**

Try-it size, 25 ml  
**222-401-2  
29.00**

**“Wow. I love these bombs.  
Super moisturizing without  
any weight or oil.”**

Online Reviewer





**belif aqua bomb mist**

*For an extra boost of hydration*

Ultrafine, lightweight cooling mist hydrates skin for a radiant, healthy glow. With chickweed, an herb known to soothe skin. Full size with refill.

Each, 60 ml **222-917-1**

**45.00** set of 2



**SET OF 2**  
one travel size  
spray + refill

**belif moisturizing eye bomb**

*For dryness, loss of elasticity and firmness*

Lightweight, refreshing eye cream cools on contact. Helps keep eye area looking firm, resilient and smooth. 25 ml **222-319-0**

**60.00**



**belif aqua bomb sleeping mask**

*For dull, dry, fatigued skin*

Unique jelly-pudding texture! Replenishes with explosive hydration for smoother skin and a healthy glow. 75 ml **222-916-5**

**45.00**



**belif the true cream aqua bomb aloe**

*For redness, irritation & dryness*

Moisturizing gel-cream with aloe vera extract to instantly soothe skin, plus hydrating hyaluronic acid and smoothing vitamin E.

50 ml **223-213-2**

**50.00**



# 10 MILLION waves of moisture



**belif aqua bomb hydrating toner**

*For an extra boost of hydration*

Lightweight water-based toner, with hyaluronic acid, honeysuckle flower extract and baobab tree seed extract. Leaves skin looking soft and smooth with a healthy-looking glow. Use after cleansing, before serum and moisturizer. 200 ml

**222-319-4**

**37.00**



**belif aqua bomb jelly cleanser**

*For dryness, dullness and uneven texture*

Jelly to foam. Amino acids and glycerin-based cleansing agents gently cleanse. 160 ml

**222-316-8**

**34.00**



**FREE MINI** belif The True Cream Aqua Bomb 10 ml (10.00 value) with every 2 purchases from pages 22-49

In case of unforeseen demand, Avon reserves the right to substitute with a product of equal or greater value.



# 10 MILLION drops of hydration

## A. belif the true serum revitalizing niacinamide/ amino acids solution 10%

*For elasticity and loss of firmness and the look of pores*

With these acid solutions, helps shrink the look of pores. Rose hip oil helps visibly firm. Apply after cleansing, before any belif moisturizer. 50 ml **222-486-6 65.00**

## B. belif the true serum resurfacing PHA/AHA 10%

*For dullness and uneven tone and texture*

Exfoliators help visibly improve tone and texture. With energizing honeysuckle. Apply after cleansing, before any belif moisturizer. 50 ml **222-486-8 65.00**

## C. belif youth creator - age knockdown bomb

*For fine lines and wrinkles, look of pores, and loss of firmness and elasticity*

Antioxidant-rich serum helps reduce the appearance of enlarged pores and boosts elasticity for smoother, younger-looking skin. Rich gel-textured serum is quickly absorbed. With nourishing ceramides, 3 herbal formulations and emollient ingredients. 50 ml **222-841-9 80.00**



## ENERGIZING FRAGRANCES FROM BELIF



**the garden**  
eau de parfum  
*fresh + vibrant*  
Sparkling bergamot and dewy spring blossoms are wrapped in white musk for an unforgettable fragrance with a bright, buoyant feeling. 50 ml **222-914-1 reg. 80.00 65.00**

**the woods**  
eau de parfum  
*fresh + sweet*  
Invigorating floral greens. A burst of lemon zest and dewy bamboo, with fresh-picked pear blossom and water lily, wrapped in the sophisticated warmth of amber and musk for a fresh, revived feeling. 50 ml **222-921-0 reg. 80.00 65.00**



**FREE MINI** belif The True Cream Aqua Bomb 10 ml (10.00 value) with every 2 purchases from pages 22-49  
In case of unforeseen demand, Avon reserves the right to substitute with a product of equal or greater value.



ISA KNOX LXNEW CLINICAL BOOSTERS

rev up  
your  
regimen!



26 hours  
of intense  
hydration\*



FREE MINI

belif The True Cream

Aqua Bomb (10 ml)

with every 2 purchases  
from pages 22-49

**belif the true cream aqua bomb**

This lightweight yet indulgent cream helps skin look and feel smooth and supple. 10 ml

Try it FREE and see what millions are raving about!

**10.00 value**

In case of unforeseen demand, Avon reserves the right to substitute with a product of equal or greater value.

\*Based on a clinical study.

**Pore-fection  
Booster**

**PHA (polyhydroxy acid)**

Helps gently remove dead skin cells to visibly smooth, tighten, firm and brighten.

**BHA (beta hydroxy acid)**

Helps clear clogged pores that create blackheads and whiteheads.

**Pore Perfector**

Gently exfoliates to help dissolve dead skin cells and buildup. Visibly reduces the look of pores and blemishes in 15 minutes.

30 ml  
223-425-0  
reg. 56.00  
32.99



**Moisture Booster**

**NMF (natural moisturizing factor)**

Supplements skin with vital elements naturally found in skin for optimum moisture.

**HA (hyaluronic acid)**

Like a "moisture magnet" it attracts water to help instantly replenish hydration.

**Ceramides**

Form a protective layer that limits moisture loss.

**Moisture Lock**

Instant hydration that lasts for 72 hours and protects moisture barrier for a soft, supple complexion.

30 ml  
223-425-2  
reg. 56.00  
32.99



**Balance Booster**

**Blend of Pre-Biotics, Post-Biotics and Pro-Biotic Extract**

Helps balance the skin's microbiome, the protective layer of microflora that lives on the skin and balances skin's pH level.

**Microbiome Balance**

Visibly reduces redness in 15 minutes. Skin looks healthier and more radiant.

30 ml  
223-425-1  
reg. 56.00  
32.99



In the case of unforeseen demand, Avon reserves the right to substitute a free product with one of equal or greater value.



# power up your skin care regimen

Enhance the benefits of your moisturizers with powerful results!

**Anew Power Serum**  
93% of women agree it dramatically improves skin's overall appearance.\* Apply AM/PM after cleansing, before moisturizing. 30 ml  
**106-273-6**  
reg. 63.00  
**38.99**

\*Based on those who expressed an opinion in a consumer-perception study.



Targets cheeks, chin, jawline and jowl  
**Anew Clinical Infinite Lift Targeted Contouring Serum**  
Formulated with Polypeptide Lift Complex that helps to firm and lift facial skin for a younger, natural look. 30 ml  
**442-280**  
reg. 63.00  
**38.99**

# the super exfoliator glycolic acid

With the smallest molecules of AHAs to penetrate the outer skin layer, formulas with it help minimize the look of fine lines, discoloration and dullness so skin looks smoother, fresher and more radiant.

## Revitalize & Reveal Advanced Wrinkle Corrector

In just two weeks, wrinkles appear reduced. 50 ml  
**223-262-0**  
reg. 56.00  
**32.99**

## Revitalize & Reveal Resurfacing Expert Smoothing Fluid

79% as effective as a pro micro-dermabrasion without the same irritation. 30 ml  
**223-188-4**  
reg. 62.00  
**38.99**

## Revitalize & Reveal Extra Strength Retexturizing Peel

Results similar to a 35% pro glycolic peel.\*\* 30 fragrance-free pads.  
**223-188-5**  
reg. 56.00  
**32.99**



\*\*In 6 out of 8 attributes tested over a 7-week period.



**FREE MINI** belif The True Cream Aqua Bomb 10 ml (10.00 value) with every 2 purchases from pages 22-49  
In case of unforeseen demand, Avon reserves the right to substitute with a product of equal or greater value.



ANEW SKINVINCIBLE

# protect & repair

Fragrance-free.  
Suitable for sensitive skin.  
With Smartrepair™ technology, inspired by pioneering scientific research, fights the look of environmental age damage.



SPF 50

Protect with SPF all year long!

### Day Lotion Broad Spectrum SPF 50

Powerful SPF and 24-hour moisture. Use AM. 30 ml  
**223-650-8**  
reg. 56.00  
**32.99**

Yes, it can visibly improve, skin tone, texture and clarity!

### Deep Recovery Cream

Don't be surprised to see the look of age damage lessened in weeks. Use PM. 30 g  
**108-951-8**  
reg. 56.00  
**32.99**



ISA KNOX ANEW CLINICAL

# the wrinkle wrangler retinol

A derivative of vitamin A, it speeds up surface cell regeneration so wrinkles are visibly diminished. Our formulas have this **#1 wrinkle-fighting ingredient** recommended by dermatologists.

In one week, even deep wrinkles start to show improvement.

### Line Eraser with Retinol Targeted Treatment

In just one week, the look of deep lines are smoothed and resurfaced.\* Use PM. 20 ml  
**223-262-8**  
reg. 56.00  
**32.99**

Visibly smooth away overall fine lines and wrinkles.

### Line Eraser with Retinol Treatment

100% of women showed improvement in the look of fine lines and wrinkles.\* Use AM/PM. 30 g  
**223-262-3**  
reg. 63.00  
**38.99**

\*Based on a clinical study.



**FREE MINI** belif The True Cream Aqua Bomb 10 ml (10.00 value)

with every 2 purchases from pages 22-49

In case of unforeseen demand, Avon reserves the right to substitute with a product of equal or greater value.

SKIN CARE



## skin-nourishing, anti-aging skin and lip care

Infused with paeonol, from rare peonies in a patented compound formulated for a rejuvenated look beyond the ultimate.

### Rejuvenating Eye Serum

Help visibly reduce fine lines around the eye area, diminish dark circles and depuff bags. 30 ml  
**222-444-0**  
 reg. 70.00  
**56.00**



### Lip Balm

Luxurious paeonol-infused tinted lip balm provides long-lasting hydration. Wear alone or over lipstick. 3.4 g  
 reg. 35.00  
**29.99** each



### Rejuvenating Serum

Visibly improves elasticity, radiance and skin texture, and reduces the appearance of fine lines and wrinkles for a younger, smoother, firmer look. 40 ml  
**222-443-9**  
 reg. 80.00  
**64.00**



### Rejuvenating Day Cream

Reduces wrinkles and improves elasticity, radiance and skin texture. 50 ml  
**224-488-6**  
 reg. 70.00  
**56.00**



### Rejuvenating Dual Night Cream

Two-step cream infused with paeonol and macadamia oil. Volume Cream with rice bran extract to help visibly plump skin. Firming Cream with peptides to support production of collagen and elastin. Each, 25 ml  
**222-443-8**  
 reg. 70.00  
**56.00**



The ultimate skin care trial kit

### Isa Knox Anew LX Ultimate Trial Kit

Includes:

- Rejuvenating Day Cream, 15 ml
- Rejuvenating Serum, 7 ml
- Rejuvenating Dual Night Cream (Firming 5 ml and Volumizing 5 ml)
- Rejuvenating Eye Serum, 5 ml

**223-496-0**

reg. 46.00

**37.00**

5-piece trial kit



## mother's day gift ideas



### Isa Knox Anew LX Ultimate Serum Set

Rejuvenating skin care, with a unique extract harvested from rare peonies, infused with ceramides and other age-defying ingredients. Includes:

A full-size serum, plus a travel-size day cream and eye cream:

- Serum 40 ml
- Day Cream 15 ml
- Eye Serum 5 ml

**222-706-4**

reg. 112.00

**64.00** 3-piece kit



**FREE MINI** belif The True Cream Aqua Bomb 10 ml (10.00 value)

with every 2 purchases from pages 22-49

In case of unforeseen demand, Avon reserves the right to substitute with a product of equal or greater value.





Recapture  
the look of  
youthful  
contours

SKIN CARE

3-piece trial kit

MOTHER'S DAY IS MAY 8

ISA KNOX  
**LXNEW**

PLATINUM  
TRIAL KIT  
TROUSSE D'ESSAI

SCULPTING DAY CREAM  
CRÈME DE JOUR SCULPTANTE  
15 ml / 0.5 fl. oz.

SCULPTING OIL SERUM  
SÉRUM HUILE SCULPTANT  
7 ml / 0.23 fl. oz.

Neck And Chest Cream  
new In C11

ISA KNOX  
**LXNEW**  
PLATINUM  
SCULPTING DAY CREAM  
CRÈME DE JOUR SCULPTANTE

ISA KNOX  
**LXNEW**  
PLATINUM  
SCULPTING NECK AND CHEST CREAM  
CRÈME SCULPTANTE POUR LE COU ET LA POITRINE

**NEW**

Infused with the potent anti-aging properties of organic hibiscus extract to boost collagen and elastin for the look of firmer, lifted and resculpted skin from every angle.

Isa Knox LXNEW Platinum Sculpting Neck and Chest Cream Trial Kit  
Gift set includes:

- Sculpting Day Cream 15 ml
- Sculpting Neck and Chest Cream 15 ml
- Sculpting Oil Serum 7 ml

**224-706-7**  
reg. 40.00  
**32.00** the 3-piece set



**FREE MINI** belif The True Cream Aqua Bomb 10 ml (10.00 value) with every 2 purchases from pages 22-49  
In case of unforeseen demand, Avon reserves the right to substitute with a product of equal or greater value.



# multi correctors

See firmer skin and fewer age spots.

Skin looks visibly firmer with fewer wrinkles and appears more luminous than ever before.

**Multi-Performance Day Cream Broad Spectrum SPF 25**  
50 g **223-650-7**  
reg. 59.00  
**33.99**



Open your eyes to a smoother and firmer look with this 2-in-1 treatment.

**Multi-Performance Eye System**

Visibly smooths the look of crow's-feet and de-puffs under eyes. Cream, 15 g; elixir, 2.5 g  
**122-538-2**  
reg. 59.00  
**33.99**



Works while you sleep to revive and recreate the look of youthful skin.

**Multi-Performance Night Cream**  
Restores a radiant and youthful appearance.  
50 g **122-904-2**  
reg. 59.00  
**33.99**



3X more powerful together than an oil or serum alone.

**Ultimate Supreme Dual Elixir**

Two innovative formulas... a unique serum and a luxurious blend of precious oils. Use after cleansing. Serum/oil, 20 ml each.  
**222-400-7**  
reg. 84.00  
**55.00**



Indulge in your best you yet with this most luxurious night crème.

**Supreme Advanced Performance Crème**  
50 g **112-399-3**  
reg. 84.00  
**55.00**



# beauty regimen

includes three full size moisturizers plus one try-it size serum



\$158 value

**Ultimate Regimen Set**  
**224-069-3**  
reg. 158.00  
**79.99**  
4-piece boxed set

- Includes:
- Day Cream SPF 25 50 g
  - Eye & Lip Cream Dual applicator. 15 g
  - Night Cream 50 g
  - Power Serum 7 ml



**FREE MINI** belif The True Cream Aqua Bomb 10 ml (10.00 value) with every 2 purchases from pages 22-49  
In case of unforeseen demand, Avon reserves the right to substitute with a product of equal or greater value.



# defy gravity

Visibly lift and resculpt the look of youthful contours



Visibly lifts and firms the look of your jawline.

**Day Cream SPF 25**  
Helps restore the look of youthful skin. 50 g  
223-642-3  
reg. 59.00  
33.99



Overnight, skin appears smoother.

**Night Cream**  
Over time, skin appears resculpted. 50 g  
106-588-4  
reg. 59.00  
33.99



Dual-purpose treatment for eyes and lips.

**Eye & Lip Cream**  
Dual applicator. 15 g  
429-062  
reg. 59.00  
33.99



95% of women showed a visibly re-contoured neck area\*

**Firm and Sculpt Cream for Neck and Chest**  
Use PM after cleansing. 50 g  
116-652-7  
reg. 59.00  
33.99



\*Based on a clinical study.

# beauty regimen

includes three full size moisturizers plus one try-it size serum



\$158 value

**Platinum Regimen Set**  
224-069-2  
reg. 158.00  
79.99  
4-piece boxed set

Includes:  
• **Day Cream SPF 25** 50 g  
• **Eye & Lip Cream** Dual applicator. 15 g  
• **Night Cream** 50 g  
• **Power Serum** 7 ml



**FREE MINI** belif The True Cream Aqua Bomb 10 ml (10.00 value) with every 2 purchases from pages 22-49  
In case of unforeseen demand, Avon reserves the right to substitute with a product of equal or greater value.



## ANEW VITAMIN C

### WARMING PEEL

#### Warming Peel

Dual exfoliation, with vitamin C flakes and natural seeds, gently buffs skin with a warming sensation when activated with water, opening pores to remove impurities. 100 ml **221-072-6** reg. 38.00 **22.99**



### BODY OIL

#### Dry Body Oil

Nourishing plant-based dry body oil with antioxidant vitamins C and E quickly melts into skin to instantly hydrate and visibly brighten skin. Lightweight and non-greasy. 100 ml **222-985-3** reg. 48.00 **29.99**



### PRIMING MOISTURIZER

#### Illuminating Priming Moisturizer

Instantly illuminates and hydrates your complexion for a healthy, radiant look. Wear alone or under makeup. 50 ml **221-940-4** reg. 48.00 **26.99**



### BODY SERUM

#### Illuminating Body Serum

With antioxidant vitamins C and E to visibly improve skin texture and boost radiance. Soothing sunflower seed oil and panthenol (vitamin B5) help skin retain essential moisture. Light-reflecting pigments leave skin looking luminous all over. 200 ml **222-985-4** reg. 48.00 **29.99**



### EYE CREAM

#### Brightening Eye Cream

Reduces the appearance of dark circles and leaves under-eye area looking brighter and more even-toned. 15 ml **221-940-3** reg. 48.00 **26.99**



### LIP SCRUB

#### Smoothing Lip Scrub

Enriched with antioxidant vitamin C and sugar crystals, this gentle scrub removes dead skin cells. 20 g **222-985-9** reg. 48.00 **21.99**



# overnight power duo

Wake up to softer, smoother and more vibrant skin, and a smoother and softer-looking pout.

### FACE MASK

#### Overnight Radiant Mask

With vitamins C and E, powerful antioxidants that visibly improve skin texture and boost radiance. Leave on overnight. 50 ml

### LIP MASK

#### Overnight Lip Mask

Enriched with antioxidant vitamin C and nourishing shea butter, this moisturizing mask conditions and treats lips. 20 g

**98.00 VALUE**

**896-403-8**

## BOTH FOR 39.99



**FREE MINI** belif The True Cream Aqua Bomb 10 ml (10.00 value)

with every 2 purchases from pages 22-49

In case of unforeseen demand, Avon reserves the right to substitute with a product of equal or greater value.



# lasting hydration

With hyaluronic acid and raspberry antioxidant, keeps skin looking refreshed and glowing!

This gel cream has a weightless feel!

**Gel Cream**

The water-like gel absorbs instantly making skin appear smoother, refreshed and plumped with hydration. 50 g

220-387-9  
reg. 48.00  
26.99

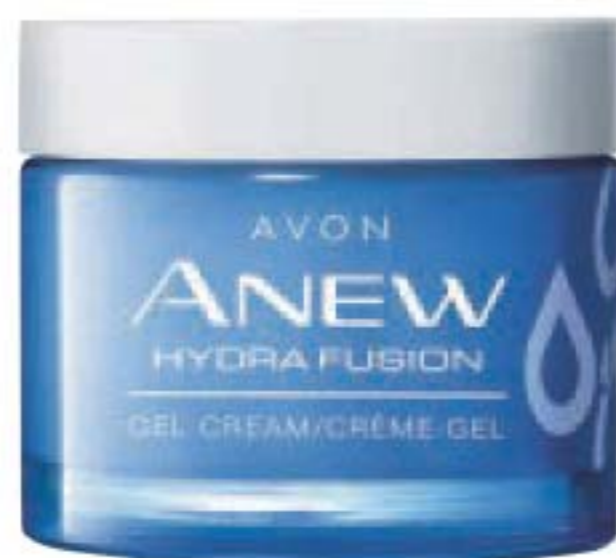

Visibly plumps the look of skin.

**Nighttime Facial Treatment**

Increases moisture by 3X. Relaxing rose scent. 50 g

222-488-9  
reg. 48.00  
26.99



Instant eye-opener!

**De-Puffing Eye Serum**

Eyes appear refreshed with hyaluronic acid, caffeine and raspberry antioxidant. Ceramic tip cools for an instant refreshing feeling.

15 ml 220-388-1  
reg. 48.00  
26.99



# better together

Apply Hydra Fusion Serum, then using an upward motion, gently roll globes. The globes act as a skin-lifting massage and promotes better absorption of the serum.



**Cooling Globes - Set of 2**

Put in the fridge (not freezer) for at least 20 minutes to chill before use. To speed cooling process, place globes in a bowl of cold water before putting in the fridge. Once cooled, use them to gently massage your entire face and neck. 3 x 12 cm. Glass/water. **limited quantities**

**1.5% Hyaluronic Acid Serum**

Three molecular sizes of hyaluronic acid penetrate surface layers for visibly plumper, bouncier skin and overall deep hydration. 30 ml

97.00 VALUE

896-408-6

**BOTH FOR 39.99**



**FREE MINI** belif The True Cream Aqua Bomb 10 ml (10.00 value)

with every 2 purchases from pages 22-49

In case of unforeseen demand, Avon reserves the right to substitute with a product of equal or greater value.



## SKIN CARE ESSENTIALS

Hemp-derived facial oil **nourishes, balances and soothes** for calm, happy and radiant skin.

### Hemp Seed Facial Oil

Lightweight. Suitable for sensitive skin. Vegan. Paraben/gluten-free. Non-comedogenic and hypallergenic. Use AM/PM, after cleansing. If using serum(s) and/or moisturizer, use oil as last step of routine. 30 ml **222-913-9** reg. 50.00 **39.99**



Normal to oily skin.

### Isa Knox LXNEW Clean Soothing Whipped Oil Cleanser

Gentle whipped oil formula contains panthenol (vitamin B5) and aloe. Mild amino acid-based ingredients derived from coconut. 150 ml **223-124-6** reg. 24.00 **18.99**



## power cleanse

luxurious, ultrasoft bristles... suitable for sensitive skin

### ❖ Cleansing Brush

Includes one brush head. Requires two AA batteries (not included). **223-158-8** reg. 58.00 **42.99**

### Cleansing Brush Refills

Contains 2 brush heads. **223-158-9** reg. 24.00 **17.99**



Vibrating cleansing brush cleanses 5X better\*

\*Vs. cleansing by hand. Based on a clinical study with an ordinary cleanser.

## exfoliation duo

Easy to use tools to deep clean and extract whiteheads and blackheads with ease.



SET OF 2 cleansing pads

Use loop end to remove whiteheads

**Blackhead Remover Tool**  
Allows careful elimination of pore clogging oil, dirt and dead skin cells that commonly cause blackheads or whiteheads. Stainless steel. 12 cm L.

**Silicone Cleansing Pads**  
2 flexible silicone pads feature handles for better grip. Apply cleanser to face, then gently massage the skin with pad to remove impurities. Each, 6 x 5 x 1 cm

15.99 VALUE  
896-409-5

**BOTH FOR 9.99**  
limited quantities

Use flat end to remove blackheads



**FREE MINI** belif The True Cream Aqua Bomb 10 ml (10.00 value) with every 2 purchases from pages 22-49  
In case of unforeseen demand, Avon reserves the right to substitute with a product of equal or greater value.



# Bakuchiol

A gentle plant-based alternative to retinol that helps visibly reduce wrinkles and discolourations without the same irritation.

Does not promote skin photosensitivity, so it can be used during the day!



## Jade Facial Massage Roller

Use to gently massage skin. Helps reduce the appearance of wrinkles and puffiness. Place roller in refrigerator for an extra cooling sensation. Jade/iron. 15 cm L x 6 cm W.

**220-527-1**  
reg. 20.00  
**9.99**  
limited quantities



## Bakuchiol Eye Cream

Hydrating and revitalizing formula reduces the look of dark circles, fine lines and wrinkles, without irritating the delicate eye area, for a smoother, brighter and firmer look. 30 ml

**222-906-3**  
reg. 53.00  
**42.99**



## Bakuchiol Serum

Concentrated lightweight oil-textured formula penetrates the skin's surface to target fine lines, wrinkles and dullness without irritation. See smoother, younger and more radiant-looking skin. 30 ml

**222-906-5**  
reg. 63.00  
**49.99**



- Visibly reduce wrinkles
- 92% natural
- Large 90 ml format

**NEW**

## Bakuchiol Cream

Formulated with a blend of botanical extracts to visibly reduce the look of wrinkles and improve skin texture for a more youthful look. Vegan formula is hypoallergenic, dermatologist-tested and suitable for sensitive skin. 90 ml

**224-113-1**  
reg. 63.00  
**49.99**



**FREE MINI** belif The True Cream Aqua Bomb 10 ml (10.00 value)

with every 2 purchases from pages 22-49

In case of unforeseen demand, Avon reserves the right to substitute with a product of equal or greater value.



## MISSION LUXEREVE GIFT SETS

### Eye Cream Set

Includes:

- **Eye Cream** 15 ml
- **Rose Quartz Eye Massager**

Set of natural massagers soothes and cools eye area, and helps relieve fatigue for a refreshed look. Ergonomic design lets you massage both eye areas at once. 3.5 x 3.75 cm

**222-909-8**  
reg. 255.00  
**205 .00**  
the set



### Foaming Wash Set

Includes:

- **Foaming Wash** (full-size) 150 ml
- **Essence** (try-it-size) 20 ml

**222-909-5**  
reg. 110.00  
**90.00** the set



### Essence Set

Deep hydration to prep skin for the regimen as it enhances the regimen's rejuvenating power and smooths skin. Includes:

- **Essence** (full-size) 110 ml
- **Serum** (try-it-size) 7 ml
- **Cream** (try-it-size) 5 g

**222-825-7**  
reg. 125.00  
**100.00** the set



### Serum Gift Set

Deluxe 3-piece collection includes:

- **Serum** (full-size) 30 ml
- **Cream** (half-size) 25 g
- **Blue Aventurine Rolling Face Massager**

Made from 100% Brazilian blue aventurine. Helps stimulate circulation and promote absorption of serum, and cream to help visibly firm and tighten as it cools skin.

10 x 4 cm **222-909-9**  
reg. 260.00  
**220.00** the set



# luxé skin care GIFT SETS for mom

Discover Mission Luxereve with naturally fermented ingredients for remarkably youthful looks.



Includes 5 try-it-sizes:

- **Serum** 7 ml
- **Eye Cream** 5 g
- **Essence** 20 ml
- **Foaming Wash** 15 ml
- **Cream** 5 g

**NEW**

### Mission Luxereve Regimen Set

Boxed set with complete on-the-go luxury skin care collection.

**224-371-5**  
reg. 72.00  
**58.00** the 5-piece set





**NEW**

**Derma Collagen Neck Patch**

With 7 Peptide complex to help visibly firm the skin on the neck for a more youthful appearance. Provides lightweight moisture to plump and firm the neckline. 1 single-use patch. 8 g **225-067-0** reg. 9.00 **7.00**



**Cica Peptide Ampoule**

For skin that needs firming. A concentrated blend of cica and peptides. Dermatologically-tested. Suitable for sensitive skin. Use after cleansing and before moisturizing with Cica Recovery Cream. 45 ml **221-966-1** reg. 65.00 **52.00**



**Intense Face Mask Cica Peptide**

Visibly soothes, and smooths for naturally glowing skin. Sheet mask gently adheres to skin without irritation. After cleansing, before moisturizing, leave on for 10-20 minutes. 1 single-use sheet mask. **222-945-8** reg. 6.00 **4.00**



**Daily Repair Cica Moisturizing Lip Balm**

Soothes dry, sensitive lips. Moisturizing cica-infused oil glides over lips to keep them soft and smooth. Free of fragrance and mineral oil. Suitable for sensitive skin. Dermatologically-tested. 4 g **222-915-5** reg. 21.00 **18.00**



**Advanced Cica Eye Cream**

Helps moisturize and firm dry, delicate area around eyes, with soothing cica extract and wrinkle-smoothing pro-retinol. With ceramide and pro-vitamin B5 to lock in and enhance moisture. Hypoallergenic. 25 ml **224-113-4** reg. 65.00 **52.00**



**Cica Recovery Cream**

For extra-dry and damaged skin. Strengthening ceramide helps restore the moisture barrier. Dermatologically-tested. Suitable for sensitive skin. 50 ml **221-900-9** reg. 60.00 **48.00**



**brightening & firming eye patches**

SKIN CARE

Formulated with 7 vitamin B complex for a more youthful appearance.

**NEW**

**Derma Collagen Eye Patches**

Collagen infused gel eye patches help to hydrate and smooth the look of fine lines and wrinkles for a more youthful, vibrant appearance. 2 single-use patches. 4 g **225-067-2** reg. 9.00 **7.00**



**FREE**

GET 2 Cica Peptide Ampoule samples and 2 Cica Recovery Cream samples with every purchase from pages 52-53

In case of unforeseen demand, Avon reserves the right to substitute with a product of equal or greater value.



# rice water cleansing

Rice water, the milky white water obtained from rinsing rice, is **enriched with vitamins A, B and E, ceramide and minerals** to help skin feel moisturized and look radiant.

Remove makeup while moisturizing.

## Rice Water Bright Cleansing Facial Wipes

Easily removes face or eye makeup on the go! With rice extract to moisturize while cleansing. 50 wipes. **221-900-8 reg. 16.00 13.00**



Dry, sensitive and normal skin.

## Rice Water Bright Foaming Cleanser

Lathers up into a creamy foam to cleanse and moisturize in one. With rice water and soapwort extract that leave skin looking clear and bright. 300 ml **221-900-0 reg. 19.00 16.00**



Suitable for all skin types.

## Rice Water Bright Bran Gentle Exfoliating Cleanser

Daily scrub with organic rice bran powder, rice bran oil and hydrated silica for gentle exfoliation. 300 ml **223-093-3 reg. 23.00 19.00**



# facial massage cream

**NEW**

## Rice Water Bright Facial Massage Cream

Moisturizes dry skin, helps visibly brighten complexion and helps boost elasticity and radiance. After cleansing, massage into skin 2-3 times a week. 200 ml **224-113-9 reg. 34.00 26.00**





## JEJU ALOE

### 99% Fresh Soothing Gel

With 99% aloe vera extract and infused with 9 other soothing herb extracts: chamomile, spearmint, lemon balm, rosemary, lavender, bergamot, basil, sage and oregano. Non-sticky absorption, suitable for face and body. 300 ml **222-337-2**  
reg. 13.00  
**9.99**



### Fresh Ice Soothing Gel

3-in-1 gel with aloe vera extract. Use as a moisturizer, soothing after-sun care or as a facial mask. Can be refrigerated for more effective soothing results. Apply to dry, sensitive areas of face and body. 300 ml **223-093-5**  
reg. 16.00  
**12.99**



### Fresh Ice Soothing Face Mask

Can be refrigerated for enhanced cooling. Soothes sun irritation. Refreshing and non-sticky. Apply sheet mask after cleansing, leave on for 10 minutes and gently pat remaining cream into face. One single-use mask. **223-093-6**  
reg. 6.00  
**5.00**



### Fresh Soothing Mist

Instantly soothing and cooling facial mist for face or body, with 90% aloe vera extract. Oil-free and quickly absorbed. After cleansing, spray wherever skin feels dry. 130 ml **222-337-3**  
reg. 23.00  
**18.99**



# Soothing aloe cleanser

SKIN CARE



## NEW

### Fresh Soothing Foam Cleanser

Gentle gel-to-foam formula hydrates as it cleanses. With soothing aloe, moisturizing panthenol, and other refreshing herbal extracts such as cica, camellia leaf, licorice root and rosemary. 150 ml **224-113-3**  
reg. 11.99  
**9.99**



## FACE SHOP

### Smooth Exfoliating Body Spray

Convenient body spray gently exfoliates dead skin cells. Formulated with mung bean black bean and rice extracts to smooth, moisturize and cleanse skin. 300 ml **223-093-2** reg. 17.99 **14.99**



Lightly spray and rub for easy exfoliation

### The Solution Face Mask

Feels light as air. Hugs face snugly and comfortably. Semipermeable to help skin absorb ingredients. No parabens.

**Nourishing** with propolis extract **222-242-9**

**Firming** with collagen **221-967-3**

**Pore Care** with tannins **222-242-8**

reg. 3.50

**3.00 each**

Single-use face masks



### Rich Hand V Special Care Hand Mask

Delivers rich moisture and softness to dry rough hands. Disposable hand mask is coated with nourishing lotion that contains sunflower seed oil and urea to deliver instant moisturization, leaving dry hands feeling smooth and supple. Contains 2 single-use gloves - 1 pair.

**223-093-4**

reg. 6.00

**4.50**



### Smile Foot Exfoliating Cream

A unique 2-in-1 daily foot exfoliating cream that instantly removes dead skin cells and delivers a soothing effect. This gentle formula contains urea, a natural moisturizing ingredient, which leaves feet feeling soft and hydrated. Wipe off with towel after use. 120 ml **223-093-0** reg. 17.99 **14.99**

Remove dead skin cells without having to rinse!



## baby soft feet

Disposable foot mask contains powerful, natural moisturizing ingredients.



**Smile Foot Mask**  
Contains highly moisturizing urea shea butter and collagen, plus peppermint oil for a refreshing sensation. Perfect for tired feet and provides relief from high heel use. Contains 2 single-use foot masks - 1 pair. **223-093-1** reg. 6.99

**LIMITED TIME OFFER**  
**3.99**



Use 2-3 times a week.

**Pore Penetrating Black Mineral Mask**

It changes colour and cools as it tightens to draw out debris.

75 ml **409-246**  
reg. 14.00  
**8.99**



Instantly strips away pore-clogging dirt and oil.

**Professional Liquid Extraction Strip\***

Apply on T-zone (nose, forehead, chin) for deep cleansing.

Use 1-2 times a week. 30 ml  
**410-586**  
reg. 23.00  
**12.99**



**cleanses & tones in two easy steps**

**Professional Deep Pore Cleansing Scrub**  
125 ml  
**115-002-9**  
reg. 14.00  
**9.99**

**Professional Clarifying Toner Pads\***  
45 pads.  
**124-839**  
reg. 21.00  
**12.99**

\*Not an acne-treatment product.



**Nurtura Replenishing Cream**

Combats dryness and flakiness by supplying skin with the moisture it needs. 50 ml  
**115-893-9**  
reg. 14.00  
**8.99**



**Oil-Balancing Cream**

Refreshing gel-cream eliminates excess shine and minimizes the appearance of pores. 50 ml  
**222-703-3**  
reg. 19.00  
**10.49**



**Banishing Cream Skin Discoloration Improver**

Helps reduce the appearance of unwanted dark spots and discolourations. 75 ml  
**917-47**  
reg. 14.00  
**8.99**



**Anti-Aging Cream**

Moisturizing formula works to visibly smooth the appearance of fine lines and wrinkles. 50 ml  
**222-703-2**  
reg. 19.00  
**10.49**



**Solutions Tinted Moisture Shield SPF 15**

Adds rich moisture to dry skin and gives skin a sheer hint of colour for a sun-kissed glow. 50 ml  
**223-653-4**  
reg. 14.00  
**8.99**



**Dramatic Firming Cream**

With collagen for firmer, smoother-looking skin. 50 ml  
**916-07**  
reg. 14.00  
**8.99**



**BONUS-SIZE Dramatic Firming Cream**  
75 ml  
**222-703-4**  
reg. 21.00  
**11.99**



**Rich Moisture Comforting Nourishing Cream**

Hypoallergenic. Dermatologist-tested. Non-comedogenic. 150 ml  
**222-387-4**  
reg. 10.00  
**8.99**





## RE:TUNE

Feel fuller, longer.

### Inner Beauty Hunger Block

Helps to temporarily support a feeling of fullness. 60 vegetarian capsules.

223-086-6  
reg. 42.00

**NEW LOWER PRICE**  
**19.99**



Hair, skin & nail health.

### Inner Beauty Hair, Skin & Nail Health

Helps to maintain healthy hair, skin and nails. Source of antioxidants that help reduce cell damage caused by free radicals. 60 tablets

223-086-3  
reg. 55.00

**NEW LOWER PRICE**  
**29.99**



# a good night's sleep

is an essential part of your beauty regimen

### Restful Sleep

Naturally-sourced non-habit-forming supplement helps reduce the time it takes to fall asleep. With magnesium, hops, chamomile and melatonin. 60 vegetarian capsules.

223-087-0  
reg. 19.00  
**14.99**



## SPA BEAUTY ESSENTIALS

Helps reduce the look of puffiness and relieve stress.

### Cooling Clay Eye Mask

For cooling comfort, store mask in the refrigerator at least 30 minutes before application. Natural clay/PVC/polyester. Reusable, non-toxic. 18 x 8 cm. Wipe clean. One size fits most.

224-493-3  
reg. 18.00

**14.99**

limited quantities

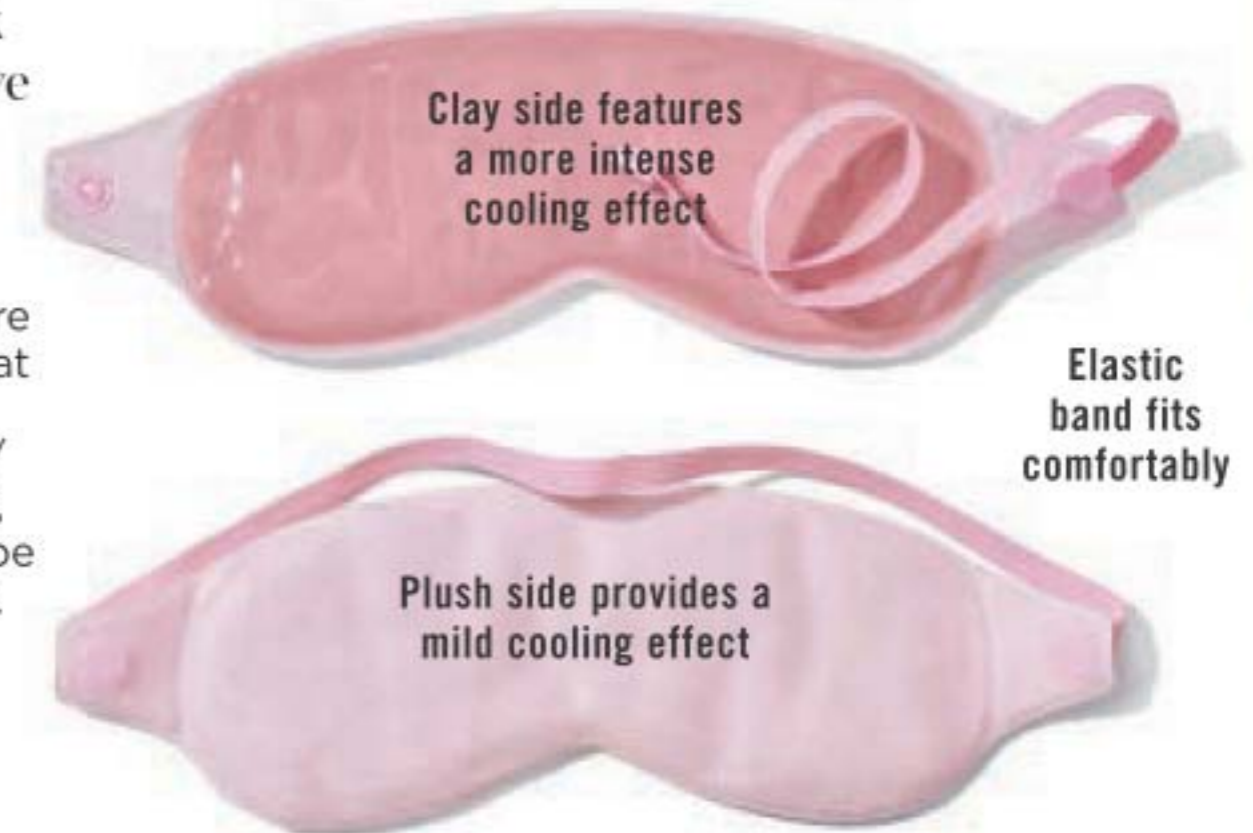

Elastic band fits comfortably

# facial steamer

Exfoliate, hydrate and moisturize skin with this spa-quality facial steamer.

### ❖ Facial Steamer

Manual extractions are easier, leaving skin feeling less stressed. ABS/resin. Electrical.

223-329-3  
**69.99**

limited quantities



Steaming helps clear your complexion

Manual extractions are easier, leaving skin feeling less stressed



# REMOVES MAKEUP WITH WATER

Can also be used with your favourite cleanser

- Remove all types of makeup... even waterproof!
- Ultra-soft washcloths are ideal for sensitive skin
- Reusable and eco-friendly
- Large-sized



PACK OF 2  
charcoal and pink  
zebra print



**NEW**

🌟 Zebra Print Erase  
Your Face® Makeup  
Removing Cloths

Simply dampen with warm  
water and gently remove  
all traces of makeup.  
Polyester. Machine wash and  
dry. 39 x 19 cm **224-716-1**  
**14.99** the pack or...

**ONLY  
9.99**

WITH EVERY  
PURCHASE FROM  
PAGES 66-101  
limited quantities





introducing

# TPSY

life is intoxicating

Inject some unpredictability into the mundane. Feel free to **NOT** do things the same way. **(HINT: THERE IS NO RIGHT ANSWER).**

Be yourself...  
be spontaneous, and  
above all, live it up!  
Because life should be  
anything but routine.  
**Enjoy and have a TPSY day!**



**free**  
**TPSY Tote Bag**  
(5.99 value)  
with every TPSY purchase  
pages 67-69

In case of unforeseen demand, Avon reserves the right to substitute with a product of equal or greater value.



**NEW**

*Gloss? Balm? Even better!*

**TPSY Drunk Shiny Lip Oil**

A deeply moisturizing lip oil that is instantly absorbed with a tint of colour and matches every lip. No hassle. No residue. No stickiness. Infused with jojoba, argan and castor oil. Vegan. Earth friendly packaging. Use alone or over your fave Forever Lip Marker (sold on page 68). 3.7 g  
reg. 22.00  
**18.00**



Love Galore  
224-859-8





# DO THINGS TPSY



**NEW**

Get kiss-ready with the perfect partner.

### TPSY Forever Lip Marker

Hydrating formula that stays on lips all day. Unique marker design allows for easy application and a vibrant, juicy look. Kiss-proof. 2.5 ml  
reg. 22.00  
18.00

-   
 Crazy Rabbit  
224-860-2
-   
 Sour Candy  
224-860-1
-   
 Felt Pink  
224-860-0
-   
 Orangeyred  
224-860-3
-   
 Blackberrybite  
224-860-4



**NEW**

A drop of glow!

### TPSY I Want to Highlight You Liquid Highlighter

Use as a gloss primer and highlighter, or mix into your makeup to customize your shine! Solar Glow Highlighting Complex formula with moisturizing ingredients and ultrafine pearls for a subtle dewy finish. 30 ml  
reg. 30.00  
25.00



Savage Glow  
224-859-7

MAKEUP



**NEW**

Perfectly defined brows.

### TPSY Brows On Fleek Dual Eyebrow Definer

Dual-ended. Triangular-shaped brow pencil and gel fills and sets brows for all-day wow! Pencil 0.5 g; Gel 2.7 g  
reg. 30.00  
25.00

-   
 Cacao Nibs  
224-860-8
-   
 Vanilla Bean  
224-860-7
-   
 Coffee Cake  
224-860-6
-   
 Dark Mocha  
224-860-5

Mocha



**free** TPSY Tote Bag (5.99 value)  
with every TPSY purchase pages 67-69

In case of unforeseen demand, Avon reserves the right to substitute with a product of equal or greater value.



# LUSH LASHES

Nourishing mascara gently coats each lash with a fortifying formula, without tugging or pulling.

## Oil-infused nourishment

Enriched with **coconut oil and vitamin E** to help strengthen and condition for longer, healthier-looking lashes.



Black



**Avon True Color Super Extend Nourishing Mascara**  
Suitable for sensitive eyes and contact lens wearers. Removes easily with soap and water. Won't clump, smudge or flake off. Hypoallergenic. Ophthalmologist-tested. 7 ml  
**Black 113-543-7**  
**Brown Black 113-543-8**  
reg. 16.00

**LIMITED TIME OFFER**  
**9.99**



Length and volume.

Love at 1st Lash Mascara  
9 ml  
Blackest Black  
220-247-9  
reg. 23.00  
16.99



## MASCARAS



Waterproof formula.

**Love at 1st Lash Waterproof Mascara**  
8.5 ml  
**Blackest Black**  
222-014-9  
reg. 23.00  
16.99



Waterproof formula.

**Wash-Off Waterproof Mascara**  
Washes off with soap and water. 6 g  
**Black** 100-388  
reg. 14.00  
11.49



# POWER LINES

Waterproof,  
long-lasting  
wear



**NEW**

Easy-glide, quick dry precision felt tip liner delivers rich colour with long-lasting wear.

**fmg Glimmer Liquid Eyeliner**

Create any kind of eye look with this effortlessly smooth formula that does not smudge, run, feather or fade. Matte finish with vivid black payoff that stays put all day but removes with ease using soap and water or makeup remover.

Transfer/sweat/waterproof. Paraben/phthalate/fragrance-free. Vegan/cruelty-free. 1.1 ml

**Blackest Black** 223-883-9  
reg. 18.00  
14.99



## 4 MATTE EYELINER SHADES



### fmg Glimmer Longwear Gel Eyeliner

Richly pigmented formula provides a creamy line of high-performance colour that wears all day and dries to an intense matte finish. Use as an eyeshadow base to amp up overlying colours. Full, opaque coverage. Smudge/flake-proof. Fade-resistant. 6 g  
reg. 18.00  
**14.99 or...**

# SWIPE GLIMMER DONE

### fmg Glimmer Longwear Gel Eyeshadow

Long-wearing, creamy weightless formula with delicate pearls that capture and reflect light, so lids look shimmery all day and night. Richly pigmented colour glides on easily and sets for a vibrant finish. Seamless, buildable coverage, never looks heavy or cakey. Crease/smudge-proof. Fade-resistant. 6 g  
reg. 18.00  
**14.99 or...**

## 4 SHIMMER EYESHADOW SHADES



**CHOOSE ANY 2 FOR 22.00**

**PAGE 74**

To get the 2 FOR price, please order in multiples of 2.

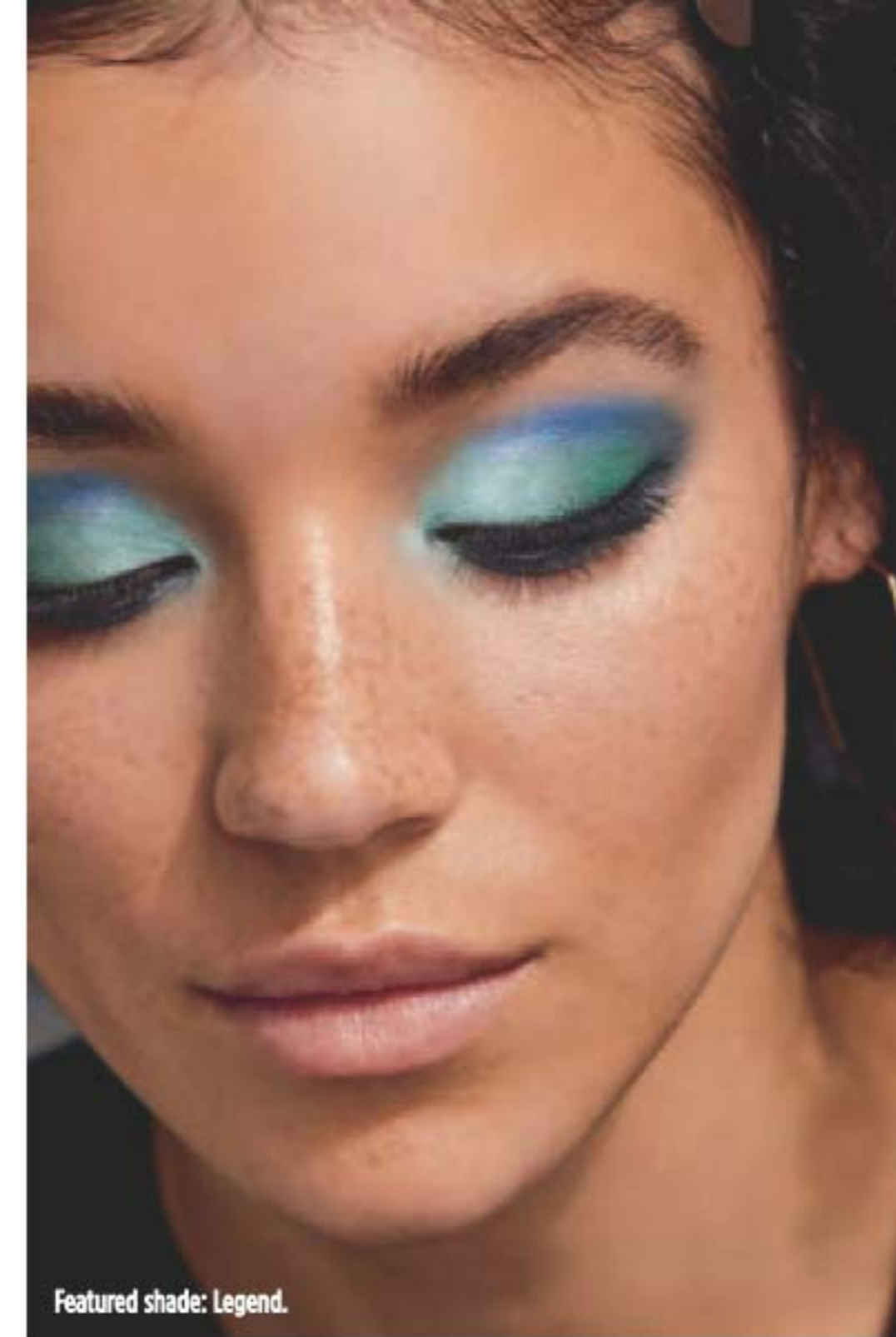

Featured shade: Legend.



Legend

MAKEUP



**NEW LIMITED EDITION** Legend

Temptress 223-183-1	Goddess 223-183-5	Siren 223-183-7	Idol 223-183-4
Vixen 223-183-6	Maven 223-183-2	Mistress 223-183-0	Minx 223-183-3
Darling 223-181-9	Muse 223-181-8	<b>NEW</b> Legend 224-846-3	

Matte (M),  
Satin (SA),  
Shimmer (S)

Colour-coordinated shades work together to enhance eyes for your most expressive looks yet.

### fmg Glimmer Eyeshadow Quad

Perfectly pigmented shadows in matte and shimmer finishes. Creamy soft powder formula hugs lids with rich colour for all-day wear, without the fallout. Buildable, medium-to-full coverage. 6 g total.  
reg. 20.00  
**16.99**



# HELLO GLAMSTAR

Your stay-all-day, no-smudge, no-crease shimmer shadows that wow!

**fmg Glimmershadow Liquid Eyeshadow**  
Buildable silky cream formula glides on effortlessly for a soft, subtle sheen that lasts all day. Water-resistant. Crease/smudge-proof. Paraben/phthalate/sulfate-free. 2 ml  
reg. 17.00  
**11.49**



Diamond Dust



Featured Shade: Diamond Dust and Ultramarine

Available in 3 ultrafine pearl finishes: Matte Sateen, Glitter or Shimmer



## CASHMERE

Intense decadent black shades with dazzling jewel undertones for dramatic results. **Waterproof, matte finish.**



**fmg Cashmere 24 Hour Cream Eyeliner**  
Comfortable kohl formula with 24-hour wear. Smudge applicator to blend. Vegan. Paraben/phthalate/fragrance-free. 1.31 g  
reg. 26.00  
**22.00**



Create bold, well-defined brows with 24 hours of waterproof wear.

**fmg Cashmere 24 Hour Brow Pomade**  
Ultra-creamy, weightless pomade fills in brows, as it boosts colour. Smudge-proof, waterproof formula. Matte finish. Includes dual-ended applicator with angled tip brush and spoolie. 4 g  
reg. 35.00  
**28.00**



Includes dual-ended applicator

Expertly curated 9-shade palettes to create an array of looks.

**fmg Cashmere Eyeshadow Palette**  
Long-wearing creamy powder shadows in satin, matte and sparkling finishes. Crease-and smudge-proof wear. Vegan. Talc/paraben/fragrance-free. 18 g total.  
reg. 58.00  
**48.00**



Essential Eyes 223-066-0



Enchanted Eyes 223-066-1





**Bonus! Built in sharpener.**  
**Avon True Color Always On Point Eyeliner**  
 0.31 g  
 reg. 13.00  
**9.99**



**Long-wearing retractable liners for brows.**  
**fmg Glimmer Brow Definer**  
 Create fine hair-like strokes, for the most natural looking brow. Smudge/transfer/sweat/waterproof. 0.28 g  
**13.00**



**Stay-put gel that fills and shapes.**  
**Hi-Brow Sculpting Gel**  
 Smudge-proof, flake-proof and water-resistant formula. 3.7 ml  
 reg. 24.00  
**18.99**



# READY FOR TAKEOFF

Turn makeup removal into a moisturizing skin-soothing ritual.

**Avon True Color Moisturizing Eye Makeup Remover Lotion**  
 Works quickly and easily to gently remove all traces of eye makeup. Plus, it conditions and moisturizes your lashes and the fragile skin around your eyes! Lightweight, water-based, formula. 80 ml  
**109-574-9**  
 reg. 12.00

**LIMITED TIME OFFER**  
**4.99**





## 10 NEW SHADES

Our weightless formula provides super-saturated colour in a selection of trendy shades.



# DARE TO WEAR A NEW SHADE!

Change things up with every mood and attitude!

## 10 NEW SHADES to choose from

				
Morning Glory 224-850-1	Twilight 224-850-5	Equinox 224-850-4	Desert Moon 224-850-3	Aster 224-849-7
				
Tulip 224-849-9	Wild Cherry 224-849-8	Eclipse 224-849-6	Plum Blossom 224-850-2	Constellation (Shimmer) 224-850-0

## 20 versatile and expressive shades

				
Earth Angel 222-947-4	Windstorm 222-947-3	Fog 222-947-5	Cyclone 222-947-6	Whirlwind 222-948-1
				
Firebolt 222-948-2	Poppy 222-948-5	Songbird 222-948-4	Nova 222-949-1	Thunder 222-949-2
				
Sierra Sunset 222-947-7	Thunderbird 222-947-9	Luna 222-947-8	Celestial 222-948-0	Hibiscus 222-948-7
				
Wildflower 222-948-8	Violet Night 222-949-0	Wildrose 222-948-9	Blaze 222-948-3	Rose Angel 222-948-6



Featured shade:  
Desert Moon



### fmg Glimmer Satin Lipstick

Lightweight, smooth and creamy formula infused with pomegranate extract to help provide antioxidant benefits. Soft satin finish delivers rich, comfortable colour with buildable medium-to-full coverage. 3 g  
reg. 16.00  
**12.99**





## GLIMMER LIP

**NEW**

Moisturizes, protects and nourishes lips.

### *fmg* Glimmer Lip Conditioner

With mango seed butter, vitamin E, and jojoba and sunflower seed oils. Leaves dry, cracked lips feeling soft and smooth. 3.5 g

**223-379-6**  
reg. 16.00  
**12.99**



*fmg* Glimmer Lip Glaze  
Creamy formula with hydrating castor seed oil and antioxidant vitamin E for instant moisture. 9 ml  
reg. 16.00  
**12.99**

Shine (clear)  
223-380-0

Sparkle  
223-380-4

Sheen  
223-380-6

Gleam  
223-380-3

Glow  
223-380-7

Dazzle  
223-380-5

Glisten  
223-380-1

**TOP-SELLER**  
Flash  
223-380-2

For irresistibly juicy lips that look as good as they feel!

### *fmg* Glimmer Lip Plumper

Volulip™ plumps pout, softens and moisturizes lips. Dimensional wet shine. Non-sticky creamy formula with hydrating castor seed oil and antioxidant vitamin E. No stinging or burning, just fuller lips! Shiny gloss finish gives hours of wear without feathering. Universally flattering, brilliant shade. Refreshing peppermint scent. 9 ml

**Brilliance 223-379-9**  
reg. 17.00  
**13.99**



Candy Apple

### NEW SHADES, NEW FORMULA!

<b>NEW!</b> Honey Peach 223-255-4	<b>NEW!</b> Lava Red 223-255-5	<b>NEW!</b> Candy Apple 223-255-6	<b>NEW!</b> Passion Red 223-255-3	Red Brick 223-256-0	Mystery Mauve 223-256-1
Simply Spice 223-256-2	Merlot 223-255-7	Perfect Plum 223-256-4	Pink Bouquet 223-255-9	Au Naturel 223-255-8	Chocolate 223-256-3

Long-wearing retractable liners for lips.

### *fmg* Glimmer Lipliner

Super-precise application for high-definition, sculpted lips. Prevents feathering and extends the wear of lip colour. Fade-resistant. Matte finish. 0.28 g

reg. 13.00  
**5.99**

Let us help you find your perfect formula and shade at [avonlipmatch.ca](http://avonlipmatch.ca)



## LIP COLOUR



Get a polished shine, instant hydration and visibly plump lips with 7 essential oils and intense vivid colour.

### fmg Ink High-Gloss Lacquer

Sweet almond, borage seed, calendula, chamomile flower, lavender, rose flower and rosemary leaf oil helps to keep lips feeling luxurious, supple and hydrated. 5 g  
reg. 30.00  
**24.00**

Red Symphony



### Avon Crave Lip Gloss

Addictive gourmand scents and ultra shine. Vitamin E formula moisturizes, smooths and softens lips. 9 ml  
reg. 13.00  
**8.49**



Decadent  
gourmand  
lip gloss  
scents

## VELVETY SOFT MATTE FINISH



MAKEUP

Featured shade:  
Relentless



Relentless



Weightless, non-drying formula that lasts for hours.

### Mattitude Soft Matte Liquid Lip

Micronized pigments release vivid colour. Poppy seed oil and vitamin E nourish and smooth lips. Paraben/sulfate/phthalate-free. 4 ml  
reg. 19.00  
**13.99**



Inked Rose



**2-in-1 Lip Tattoo Lip Line & Fill Duo**  
Semi-permanent lip stain with all-day wear. Infused with sunflower seed oil to help hydrate lips. Paraben/gluten/phthalate/sulfate-free. Vegan. 1.6 ml  
reg. 19.00  
**13.99**

Let us help you find your perfect formula and shade at [avonlipmatch.ca](http://avonlipmatch.ca)



CASHMERE LIPSTICKS

1 luxe formula.  
2 fab finishes.  
**9 GLAM SHADES**

Lightweight, soft and comfortable formula caresses lips in luxury with **rich vivid pigments** for hours of kissable wear.



Featured Shade:  
True Red (Satin Finish).



SATIN (S) OR MATTE (M) FINISH

True Red (S) 222-519-8 (M) 222-432-8	Soft Crimson (S) 222-519-7 (M) 222-432-7	<b>TOP-SELLER</b> Rich Berry (S) 222-519-6 (M) 222-432-6	Dark Cherry (S) 222-519-5 (M) 222-432-5	Soft Mauve (S) 222-519-4 (M) 222-432-4
Nude Blush (S) 222-519-3 (M) 222-432-3	Nude Beige (S) 222-519-2 (M) 222-432-2	Nude Pink (S) 222-519-1 (M) 222-432-1	<b>TOP-SELLER</b> Nude Rose (S) 222-519-0 (M) 222-432-0	

**fmg Cashmere Lipcream**  
Infused with antioxidant vitamins C and E, shea butter, avocado, and coconut oils to nourish and soften lips. **Satin finish (S) in traditional case and matte finish (M) in chic slimline case.** Each, 3.5 g  
reg. 32.00  
**26.00**

**ANTI-AGING LIPSTICK**

Caress your lips in cashmere with **colour and care** for a luxurious experience.



**fmg Cashmere Essence Lipcream**  
Melting balm-like texture glides on effortlessly, wrapping lips in luscious shine and comfort. Enriched with a concentrated blend of anti-aging ingredients, including Bio-Retinol complex, ginseng cell extract, antioxidant meadowfoam seed oil and vitamin E. **Opulent high shine finish with buildable medium-full coverage.** 3 g  
reg. 32.00  
**26.00**

Day Dreamer 222-947-0	Cozy Rosy 222-946-6	Honey Mandarin 222-946-2	Pink Lady 222-946-5	Plush Peony 222-946-1	Coral Charm 222-946-4	Cheeky Red 222-946-9	Cherry Rush 222-946-3	Chic Cocoa 222-946-7	<b>TOP-SELLER</b> Summer Berry 222-946-8





# CASHMERE COMPLEXION

Featured shade: N110

N110 (N) 222-137-5	W110 (W) 222-137-6	W120 (W) 222-137-7	C110 (C) 222-137-8	N120 (N) 222-137-9	W130 (W) 222-138-0
W140 (W) 222-138-2	W150 (W) 222-138-1	W160 (W) 222-138-3	N130 (N) 222-138-4	N140 (N) 222-138-5	W170 (W) 222-138-6
N150 (N) 222-138-7	W180 (W) 222-138-8	N160 (N) 222-138-9	C120 (C) 222-139-0	Available in Cool (C), Neutral (N) and Warm (W) undertones.	

Luxuriously soft weightless formula with a long-lasting matte finish.



## fmg Cashmere Compact Powder Foundation

Use as foundation or setting powder for buildable medium to full coverage. Amino-acid coated pigments control shine and visibly smooth skin for perfected, all-day wear. With vegan collagen, lavender oil, artichoke and chamomile extracts. 9.5 g  
reg. 52.00  
42.00

**VDL Lumilayer Rosy Perfect Primer Trial-Size 5 ml** with every purchase from pages 88-89 10.00 value

**FREE**

In case of unforeseen demand, Avon reserves the right to substitute with a product of equal or greater value.

## CASHMERE COMPLEXION with 24 hours of comfortable, breathable wear

Corrects dark circles and imperfections.

### fmg Cashmere 24 Hour Concealer

Creamy lightweight texture. Soft focus matte finish. With antioxidant botanical extract. Vegan. 6 ml  
reg. 31.00  
23.00

Sugar (W) 223-391-1	Mochi (N) 223-391-2	Cheesecake (C) 223-391-3	Parfait (W) 223-391-4
Macaroon (N) 223-391-5	Tart (WO) 223-391-6	Butterscotch (W) 223-391-7	Waffle (W) 223-391-8
Biscuit (WO) 223-391-9	Tres Leches (N) 223-392-0	Toffee (W) 223-392-1	Cupcake (N) 223-392-2

Available in: Cool (C), Neutral (N), Warm (W) and Warm Olive (WO) undertones.



Cushiony doe-foot applicator for easy, precise application.



Package labels may vary.

Cannoli (W) 223-323-7	Nougat (W) 223-323-8	Meringue (W) 223-323-9	Shortcake (C) 223-324-0	Buttercream (N) 223-324-1	Marshmallow (N) 223-324-2	Custard (N) 223-324-3	Strudel (C) 223-324-4
Macadamia (W) 223-324-6	Ganache (WO) 223-324-8	Coconut (W) 223-324-5	Cappuccino (N) 223-324-9	Chai (WO) 223-324-7	Vanilla (W) 223-325-4	Toasty (N) 223-325-1	Praline (N) 223-325-3
Tiramisu (W) 223-325-0	Soufflé (N) 223-325-2	Muffin (W) 223-325-5	Gingerbread (C) 223-325-6	Pudding (N) 223-325-7	Amaretto (N) 223-325-8	Latte (W) 223-326-0	Brownie (WO) 223-325-9
Hazelnut (W) 223-326-1	Cognac (W) 223-326-2	Pecan (N) 223-326-3	Java (W) 223-326-4	Clove (N) 223-326-5	Truffle (C) 223-326-6	Available in: Cool (C), Neutral (N), Warm (W) and Warm Olive (WO) undertones.	

### fmg Cashmere 24 Hour Foundation

Full, flexible coverage with a matte finish. Blurs pores and fine lines for a smoother complexion. With antioxidant botanical extracts. Ideal for all skin types. Vegan. 30 ml  
reg. 45.00  
35.00



@MyAvonCanada



**MATCH** your winning team of makeup marvels.



**fmg Match Filter Serum Tint Foundation**

Lightweight formula infused with **hyaluronic acid, vitamin E** and a **berry complex**. Creamy formula transforms to a demi-matte powder finish for a beautiful veil of colour. Buildable sheer-to-medium coverage. Suitable for all skin types. Talc/paraben/fragrance-free. Includes sponge applicator. 12 g

reg. 24.00  
21.99



what flaws?



**fmg Match Corrector Brightening Perfector**

Creamy veil of colour helps reduce the appearance of fine lines, dark circles, blemishes and blurs imperfections. Lightweight formula infused with **caffeine, soothing marigold** and **vitamin E**. Buildable sheer-to-medium coverage with a demi-matte finish. Great for on the go. Talc/paraben/sulfate/alcohol/fragrance-free. 3.2 g

reg. 19.00  
14.99



**fmg Match Blur Oil Control Primer Balm**

Sheer mattifying formula helps control oil. Special blurring powder microspheres help reduce the look of fine lines and pores. With **nutmeg extract** for **antioxidant benefits**. Includes a sponge applicator for quick touch-ups. Talc/paraben-free.

17 g 224-364-5  
reg. 28.00  
22.99

# THE BLUR BUDDIES

invisibility cloak!



**fmg Match Set Finishing Powder**

Mineral-infused loose powder creates an invisible veil, sets makeup and helps control shine. Lightweight formula diffuses light and visibly blurs pores and fine lines. Silky-soft matte finish never looks cakey. Includes powder puff. Talc/paraben/fragrance-free. 6.5 g

224-487-0  
reg. 24.00  
19.99



BOOSTS RADIANCE

CONTROLS SHINE

INSTANTLY HYDRATES



Flexible shade range in Radiant (R), Oil-Free (OF) and Natural (N)!

- Fair (R) 223-196-1 (OF) 222-883-9 (N) 222-880-7
- Fair Light (R) 222-941-3 (OF) 222-884-0 (N) 222-880-9
- Light (R) 223-196-2 (OF) 222-884-1 (N) 222-882-2
- Light Medium (R) 223-196-3 (OF) 222-884-6 (N) 222-882-4
- Soft Medium (R) 222-941-4 (OF) 222-884-8 (N) 222-882-5
- Medium (R) 223-196-4 (OF) 222-884-9 (N) 222-882-6
- Medium Deep (R) 223-196-5 (OF) 222-885-1 (N) 222-883-3
- Tan Deep (R) 222-941-5 (OF) 222-885-2 (N) 222-883-4
- Deep (R) 223-196-6 (OF) 222-885-3 (N) 222-883-6

your no-makeup makeup

**fmg Magix Tint Radiant Tinted Moisturizer (R)**  
Buildable coverage. With **passion fruit, chia** and **sunflower seed oil** and **antioxidant vitamins E** and **B5**. For normal, dry, combination and oily skin. Paraben-free. 30 ml  
**reg. 20.00**  
**15.99**

**fmg Magix Tint Oil-Free Tinted Moisturizer (OF)**  
Buildable coverage with a demi-matte finish. With **niacinamide, clay** and **green tea extract**. For oily and combination skin. Paraben/talc/phthalate/fragrance/alcohol-free. 30 ml  
**reg. 20.00**  
**15.99**

**fmg Magix Tint Natural Tinted Moisturizer (N)**  
Sheer veil of colour with a natural demi-matte finish. With **hyaluronic acid, antioxidant vitamin E** and **papaya complex**. For normal, dry, combination and oily skin. Paraben/talc/phthalate/fragrance/alcohol-free. 30 ml  
**reg. 20.00**  
**15.99**

# MAKEUP BRUSHES



**A. fmg Eyeshadow Blending Brush**  
With a soft, domed crease brush on one end and a flattened, all-over eyeshadow brush on the other to apply and buff eyeshadow. 15 cm L.  
**224-615-9**  
**reg. 21.00**  
**15.99 or...**

**B. fmg Precision Eye Brush**  
With a pointed pencil brush on one end and an angled eyeliner brush on the other to highlight or add depth to eyes. 13 cm L.  
**224-615-5**  
**reg. 21.00**  
**15.99 or...**

**C. fmg Blush & Contour Brush**  
With a fluffy angled contour brush on one end and a tapered, oval blush brush on the other to add colour and dimension. 18 cm L.  
**224-615-8**  
**reg. 30.00**  
**23.99 or...**

**D. fmg Complexion Blending Brush**  
With a dense, rounded buffing foundation brush on one end and a precise rounded concealer brush on the other to create a flawless canvas. 17 cm L.  
**224-615-6**  
**reg. 31.00**  
**24.99 or...**

All with synthetic bristles.

we're vegan!

**BUY 1 GET 1 HALF PRICE**  
PAGE 93  
Of equal or lesser value.





# CUSHION CRUSH

Cushion technology. Hyaluronic acid for instant hydration. Sheer love!

Featured shades: Kiss Me Cushion Blush in Queen Carnation and Cushion Highlighter in Golden Lily.

## FMG COLORS OF LOVE



**NEW** portable size, same great formula!

Silky water-based formula with hyaluronic acid.

**Sun-Kissed Cushion Bronzer**  
Instantly hydrates, soothes and visibly plumps skin, plus rosemary extract with antioxidant benefits. Buildable sheer-to-medium coverage. Free from parabens, phthalates and fragrance. 8 g  
reg. 38.00  
**32.00**

-  Morning Sunflower 224-564-6
-  Evening Sunflower 224-564-9



**NEW SHADES**

Delicate pearlescent finish leaves skin looking luminous.

**Kiss Me Cushion Highlighter**  
Skin-loving colour, water-based formula with hyaluronic acid instantly boosts hydration. Buildable sheer-to-medium coverage. 8 g  
reg. 38.00  
**32.00**

-  **NEW!** Cherry Blossom 224-545-4
-  Fairy Dahlia 222-413-5
-  Golden Lily 222-414-4



**NEW SHADES**

Provides natural-looking pop of colour.

**Kiss Me Cushion Blush**  
Skin-loving colour, water-based formula with hyaluronic acid instantly boosts hydration. Buildable sheer-to-medium coverage. 8 g  
reg. 38.00  
**32.00**

-  **NEW!** Hibiscus Kiss 224-541-5
-  **NEW!** Passion Rose 224-540-7
-  Orchid Kiss 222-264-0
-  Midnight Lily 222-264-1
-  Sweet Pea 222-263-8
-  Queen Carnation 222-263-9

Passion Rose





Perfect tool to define and sculpt.  
**fmg Kabuki Brush**  
 Retractable multi-use kabuki brush designed with soft, angled bristles, effortlessly blends pressed or loose powder formulas for smooth and even application. Cap keeps the brush head safely covered when not in use. 9 cm L x 3 cm diam. Vegan, synthetic bristles. **223-424-7**  
 reg. 24.00  
**18.99**

Adds effortless warmth to complexion.

**Heart-Warming Bronzer Matte Mineral Powder**

Skin-loving mineral powder helps reduce the appearance of shine. Silky, matte formula with moisturizing phytosqualane glides on evenly without appearing cakey. Special-effect pigments hug the skin for a lasting bronzed finish. Get a back-from-the-beach, natural-looking tan all year long. Perfect for all skin types. Vegan. 11.8 g  
 reg. 35.00  
**29.00**



Retractable kabuki brush

**FMG COLORS OF LOVE**

Soft radiant glow.

**Glow Balm Illuminating Stick**  
 Lightweight creamy formula with ultrafine pearls blend for a soft, natural, radiant glow. 8 g  
 reg. 23.00  
**18.99**



Moonstruck

Warm, healthy-looking glow.

**Glow Balm Bronzing Stick**  
 Creates instant radiance and leaves skin with a warm, healthy-looking glow. Lightweight creamy formula with ultrafine pearls blend for a warm, healthy-looking glow. 8 g  
 reg. 23.00  
**18.99**



Warmhearted

Dual-ended glow stick.

**Glow Balm Duo Illuminating Stick**  
 Sheer dual-ended illuminating stick with complementary shades that blend and layer beautifully for expert highlighting and definition. Lightweight formula with multi-colour, ultrafine and bold pearls, glides on smoothly for a soft, shimmery finish. 8 g total.  
 reg. 30.00  
**23.99**



Heartthrob 222-877-8

Instant radiance.

**Glow Beads Illuminating Powder**  
 Luminous heart-shaped and round powder beads blend beautifully to create instant radiance. The lightweight formula provides a delicate pearlescent finish on all skin tones. 20 g  
 reg. 42.00  
**35.00**



Queen of Hearts



**Lumilayer Rosy Perfect Primer**

For a velvety smooth, healthy-looking and radiant complexion. Instantly moisturizes, blurs pores and corrects skin tone. Locks down and extends the wear of base makeup. Infused with skin caring damask rose water, rose enfleurage oil, and lady's mantle.

30 ml **222-935-3**  
reg. 60.00  
**46.00**



**Lumilayer Metal Cushion Primer**

Portable cushion primer is great for on-the-go. Infused with skin-brightening vitamin C and niacinamide. Blurs pores, highlights, primes and perfects skin. Includes cushion refill and 2 applicators.

Each cushion, 15 g **222-307-0**  
reg. 72.00  
**58.00**



**MATTIFY**

Blurs pores and fine lines, and staves off shine.

**Satin Veil Primer**

Infused with prune water to replenish skin with intensified hydration and rose enfleurage oil to improve skin's elasticity and texture over time.

30 ml **222-307-8**  
reg. 58.00  
**46.00**



**PRIME & SHINE**

Enhances the wear of foundation for a long-lasting silky texture.

**Lumilayer Primer**

With VDL Lumilayer Technology™. Visibly brightens, plumps and sculpts the look of skin for added dimension and volume. Can be worn alone, under foundation, or as a sheer highlighter.

30 ml **222-306-8**  
reg. 58.00  
**46.00**



**GLOW**

Sparkling blend of pearls reflects light to create a warm, radiant glow.

**Lumilayer Primer Fresh**

With VDL Lumilayer Technology™. Over 70% moisturizing essence for continuous all-day hydration and smooth skin.

30 ml **222-306-9**  
reg. 58.00  
**46.00**



**VDL Expert Color Primer for Eyes**

Enhances shadow shades for a more vibrant, brighter result. Infused with skin-caring Tahitian black pearl powder and silk protein. 6.5 g

**A. Original** Great for your everyday basic makeup routine. **222-935-0**

**B. Serenity** Great for matte shadows or to brighten dull eyes. **222-935-1**

**C. Shimmer** Great alone or to give your shadow extra oomph. **222-935-2**

reg. 35.00  
**28.00**



Dual-ended slim, flat-cut brow pencil and spoolie fills, grooms and defines brows.

**VDL Eyefine Double Edge Eyebrow Pencil**

Wax-to-powder long-lasting formula resists breakage and glides on smoothly. Hugs to brows effortlessly. Flexible shades create well groomed, natural-looking brows. Smudge-proof. 0.2 g

reg. 35.00  
**28.00**





## MAKEUP MUST-HAVES



Double duty  
colour for lips  
and cheeks.

**Avon True Color  
Be Blushed  
Cheek Color**  
4 g  
reg. 19.00  
**12.99**



### LIMITED EDITION

At-home mani  
made easy!

#### **fmg Glimmer Gel Nail Stickers**

Easy-to-apply  
glossy gel nail  
stickers add  
a fun pattern  
to your nails  
without having  
to take a trip to  
the salon. No  
mess application  
doesn't require  
additional tools  
or dry time. Each  
set includes  
14 stickers.  
reg. 14.00  
**12.00** each

Ultraviolet  
Waves  
224-361-5



Stargazer  
224-361-4

Get every  
fine hair!

#### **Daily Beauty Tools Tweezers**

Amp up your  
beauty routine  
with angled  
tweezers.  
Stainless steel.  
9 cm L.  
224-612-4  
reg. 6.00  
**4.99**



Set it and forget it.

#### **Avon True Color Makeup Setting Spray**

Helps set  
foundation,  
blush and eye  
makeup without  
drying skin.  
Ultra-lightweight,  
fast-drying  
spray. 60 ml  
114-594-4  
reg. 21.00  
**13.99**



# COME CLEAN IN A SWIPE

**NEW**

Remove the day with  
fragrance-free, gentle wipes!

#### **fmg Makeup Remover Wipes**

Unscented wipes gently and  
easily remove it all, from  
stubborn makeup to dirt and oil.  
Formulated with an extract blend  
of aloe, chamomile, cucumber,  
marshmallow root and oat to  
soothe skin and antioxidant  
vitamin E. Leaves skin feeling  
soft and clean without  
leaving behind a heavy  
residue. Travel-friendly  
resealable pack of  
24 wipes. 224-321-5  
**13.00** each pack or...

## 2 PACKS FOR 15.00

To get the 2 FOR price, please order in multiples of 2.



Pack of 24  
WIPES

**FREE FROM:** fragrance,  
parabens, gluten, sulfates  
and phthalates. Vegan.



## FAR AWAY COLLECTION

**Gold**  
Eau de Parfum  
*warm & exotic*  
Ylang-ylang,  
Indian jasmine,  
Madagascar  
vanilla. 50 ml  
**223-197-1**  
reg. 35.00  
**22.99**



# FAR AWAY

Bring out your inner  
wanderlust.

**Eau de Parfum**  
*warm & exotic*  
Freesia, sheer  
jasmine, enticing  
amber. 50 ml  
**223-198-3**  
reg. 35.00  
**22.99**



**Infinity**  
Eau de Parfum  
*fresh & sweet*  
Marigold, Indian  
jasmine sambac,  
vanilla. 50 ml  
**223-197-4**  
reg. 35.00  
**22.99**



# EXPLORE

a tropical paradise

GET THAT ISLAND VIBE  
WITH YOUR NEW  
SUMMER SCENT,  
**FAR AWAY BALI**

*Top notes:* Açai berry,  
Japanese plum, **sparkling  
grapefruit**

*Mid notes:* Water lily, **salted  
tuberose**, honeysuckle

*Dry notes:* Sacred woods,  
musk, **golden amber**

**NEW**

**LIMITED EDITION**  
Bali Eau de Parfum  
*fresh & Vibrant*  
50 ml **223-059-2**  
reg. 35.00  
**22.99**





## FAR AWAY INTENSE COLLECTION

### Travel to the destination of your dreams

#### **Beyond Intense** *warm & exotic*

A potent blend of alluring jasmine, fresh orange blossom and warm tonka bean.

**Eau de Parfum**  
50 ml **222-671-8**  
reg. 45.00  
**34.99**

**Travel Spray**  
10 ml **222-952-3**  
reg. 22.00  
**18.99**

**Luxury Body Wash**  
200 ml **222-935-6**  
reg. 30.00  
**21.99**

**Luxury Body Crème**  
150 ml  
**222-621-2**  
reg. 33.00  
**26.99**



### Escape to a world full of infinite possibilities

#### **Infinity Intense** **Eau de Parfum** *fresh & sweet*

A potent, luminous blend of radiant bergamot, jasmine sambac and sensual sandalwood takes you wherever you desire.

50 ml **222-619-1**  
reg. 45.00  
**34.99**



# FAR AWAY

A wanderlust for the exotic

FRAGRANCE

**Intense**  
**Eau de Parfum**  
*warm & exotic*  
Be transported to the exotic and beyond with a potent blend of freesia, jasmine absolute and enticing amber. The journey begins now. 50 ml  
**222-619-0**  
reg. 45.00  
**34.99**





## HAIKU FRAGRANCE COLLECTION

### An alluring contrast of freshness & warmth

#### Haiku Sacred Intense

*fresh & clean*

Discover a divine blend of uplifting tangerine, rose de mai and earthy driftwood, balancing the beauty of nature.

#### Eau de Parfum

*fresh & clean*

50 ml

222-672-0

reg. 45.00

34.99

#### Luxury

**Body Crème**

150 ml

222-621-6

reg. 33.00

26.99

#### Luxury

**Body Wash**

200 ml

222-950-6

reg. 30.00

21.99



### A serene garden of pure bliss

#### Haiku Kyoto Flower

**Eau de Parfum**

*fresh & clean*

Delight in an elegant bouquet of violet leaf, white peony and soft cotton musk.

Each, 50 ml

#### Intense

222-619-7

reg. 45.00

34.99

#### Original

435-140

reg. 35.00

22.99



### A cool and focused moment of mindfulness

#### Haiku Reflection

**Eau de Parfum**

*fresh & clean*

Radiant water accord, acacia blossom and amber wood. 50 ml

115-861-8

reg. 35.00

22.99



# HAIKU

## A sense of harmony & elegance

#### Haiku Eau de Parfum

*fresh & clean*

An airy floral evoking the serenity of a beautiful garden oasis, blooming with Japanese yuzu, delicate muguet and blonde woods.

Each, 50 ml.

#### Original

220-269-8

reg. 35.00

22.99

#### Intense Travel

**Spray**

10 ml

222-952-4

reg. 22.00

18.99

#### Intense

222-619-6

reg. 45.00

34.99





## Unforgettably confident

**Rare Platinum Intense  
Eau de Parfum**

*warm & dreamy*

The most coveted ingredients meld in this rich, potent fragrance with notes of iris, warm ambrette and smooth vetiver that immerses you in dreamy luxury. 50 ml

222-671-9

reg. 45.00

**34.99**

**Luxury Body Wash**

200 ml 222-950-1

reg. 30.00

**21.99**

**Luxury Body Crème**

150 ml 222-626-6

reg. 33.00

**26.99**



## Show off your radiance

**Rare Gold Intense  
Eau de Parfum**

*warm & indulgent*

Luxuriate in the radiance. A potent fragrance that envelops you in the warmth of pure gold with opulent notes of mandarin zest, ylang-ylang and golden amber.

50 ml 222-619-9

reg. 45.00

**34.99**



# RARE PEARLS

Exquisite in its simplicity



**Rare Pearls Intense  
Eau de Parfum**

*warm & dreamy*

Timeless. Romantic. A luminous blend of shimmering magnolia, white pepper and creamy rosewood takes elegance and romance to new heights.

50 ml 222-619-8

reg. 45.00

**34.99**

Packaging may vary.



## RARE COLLECTION

Gorgeous and glamorous

**Rare Amethyst Eau de Parfum**  
*warm & indulgent*  
Passionate plum, mysterious violet and sandalwood. 50 ml  
**102-456-8**  
reg. 35.00  
**22.99**



**RARE**  
Show off every facet of your beauty with our fragrance collection

Absolutely exquisite

**Rare Pearls Eau de Parfum**  
*warm & dreamy*  
Shimmering magnolia, white pepper and creamy rosewood. 50 ml  
**102-457-0**  
reg. 35.00  
**22.99**



Elegant and captivating

**Rare Diamonds Eau de Parfum**  
*warm & dreamy*  
Sparkling plum, diamond orchid and cashmere woods. 50 ml  
**106-258-0**  
reg. 35.00  
**22.99**



**RARE GOLD**  
Opulent and luxurious

FRAGRANCE



**Rare Gold Eau de Parfum**  
*warm & indulgent*  
Rich orange flowers sparkle with bergamot and precious amber.

Includes:

- Eau de Parfum 50 ml
- Roll-On Anti-Perspirant Deodorant 75 ml

**40.00 VALUE**

**896-312-6**

**BOTH FOR  
22.99**



**DAILY ESSENTIALS** keep your scent going strong

## Seductive scents

**Imari Eau de Toilette**  
*warm & exotic*  
Bergamot, jasmine and vanilla.  
50 ml **222-370-1**

**Imari Seduction Eau de Toilette**  
*warm & indulgent*  
Luscious plum, hypnotic purple  
orchid, warm vanilla, amber and  
musk. 50 ml **220-270-2**  
reg. 35.00  
**22.99** each



## Luxe up your shower routine

**Shampoo**  
Beautifully scented rich, nourishing  
lather cleanses and protects without  
weighing hair down for ultimate volume.  
Lightweight formula. 350 ml

Haiku **223-252-0**  
Rare Pearls **223-251-9**  
Far Away **222-950-0**  
reg. 19.00  
**15.99** each



## Scented body lotion

**Body Lotion**  
Leaves skin soft, smooth and  
lightly scented.  
200 ml  
Far Away **382-962**  
Haiku **155-600**  
Rare Pearls **102-953-3**  
reg. 17.00  
**8.99** each

**AVON CLASSICS** always beautiful

**Free O2  
Eau de Toilette**  
*fresh & clean*  
Refreshing white  
peach tea, airy  
honeysuckle  
and musk. 50 ml  
**222-618-9**  
reg. 26.00



**Candid Cologne**  
*warm & exotic*  
Bergamot,  
tuberose and  
patchouli. 50 ml  
**110-321-3**  
reg. 26.00



**Odyssey Cologne**  
*warm & dreamy*  
Muguet, ylang-  
ylang and warm  
oakmoss. 50 ml  
**110-321-2**  
reg. 26.00



**Night Magic  
Cologne**  
*warm & exotic*  
Neroli, jasmine  
and musk. 50 ml  
**110-300-9**  
reg. 26.00



**Topaze  
Cologne**  
*fresh & clean*  
Indulge in a  
sparkling blend  
of jasmine, rose  
and sheer musk.  
50 ml **223-321-3**  
reg. 26.00



**Sweet Honesty  
Cologne**  
*warm & dreamy*  
Roses, peach  
and sandalwood.  
50 ml  
**110-437-8**  
reg. 26.00



**Timeless Cologne**  
*warm & exotic*  
Bergamot,  
jasmine and  
patchouli.  
50 ml  
**110-373-1**  
reg. 26.00



**CLASSICS  
SPECIAL  
15.99  
EACH**



# LYRD Artisan

unisex fragrances for **him** or **her**



**Santal Musk  
Eau de Parfum**  
*warm & exotic*  
Indian sandalwood  
mixes with  
magnetic white  
musk. 50 ml  
**222-376-4**  
reg. 75.00  
**60.00**

**Santal Musk  
Eau de Parfum  
Travel Spray**  
10 ml  
**222-376-7**  
reg. 30.00  
**24.00**



**Cherry Vetiver  
Eau de Parfum**  
*warm & indulgent*  
Wild cherry blends  
with smooth Haitian  
vetiver. 50 ml  
**221-958-8**  
reg. 75.00  
**60.00**

**Cherry Vetiver  
Eau de Parfum  
Travel Spray**  
10 ml  
**221-959-0**  
reg. 30.00  
**24.00**



A world of authentic  
fragrances expertly  
crafted by master  
perfumers with  
unexpected  
combinations of the  
finest ingredients.



**LYRD CANDLES** elevate your space with soy blend candles



❖ **LYRD Candles**  
11 cm diam. x 8 cm H.  
Glass/paper/soy  
blend wax.  
reg. 35.00  
**28.00** each

**Rose Blossom  
& Musk**  
Pink peony,  
sophisticated  
rose blossom  
and soft musk.  
**222-910-2**

**Juicy Currant  
& Magnolia**  
Juicy currant,  
sweet rhubarb  
and blooming  
magnolia.  
**222-910-1**

**Violet & Birch**  
Delicate violet,  
crisp birch and  
warm vanilla.  
**222-910-3**

**Peony & Cedar**  
Fresh eucalyptus,  
enchanting  
peony and white  
cedar. **222-951-3**

Never leave burning candles unattended. Keep away from children and pets.



## LYRD layers redefined

### Peony Rosé Eau de Parfum

*fresh & clean*

Sparkling notes of dewy peony petals, pink currant, and sheer musk.

50 ml **223-300-5**

reg. 42.00

**28.00**

### Honeysuckle Blossom Eau de Parfum

*fresh & sweet*

Sparkling notes of delicate apple blossom, lively honeysuckle nectar and radiant vanilla orchid. 50 ml

**223-300-7**

reg. 42.00

**28.00**



### Rose du Soleil Eau de Parfum

*fresh & vibrant*

Radiant notes of sun-ripened raspberry, enchanting rose and spicy patchouli. 50 ml **222-611-6**

reg. 52.00

**42.00**

### Bouquet de Freesia Eau de Parfum

*fresh & clean*

An unexpected mix of sweet freesia, tulip and warm amber.

50 ml **222-611-3**

reg. 52.00

**42.00**



### Sparkling Neroli Eau de Parfum

*fresh & vibrant*

Experience the crisp and vibrant freshness of sparkling neroli, blended with uplifting bergamot and warm musk. 50 ml **222-246-6**

reg. 52.00

**42.00**

### Eau de Parfum

Travel Spray

10 ml **222-468-9**

reg. 26.00

**21.99**

### Hair and

Body Mist

120 ml

**223-059-3**

reg. 32.00

**25.00**

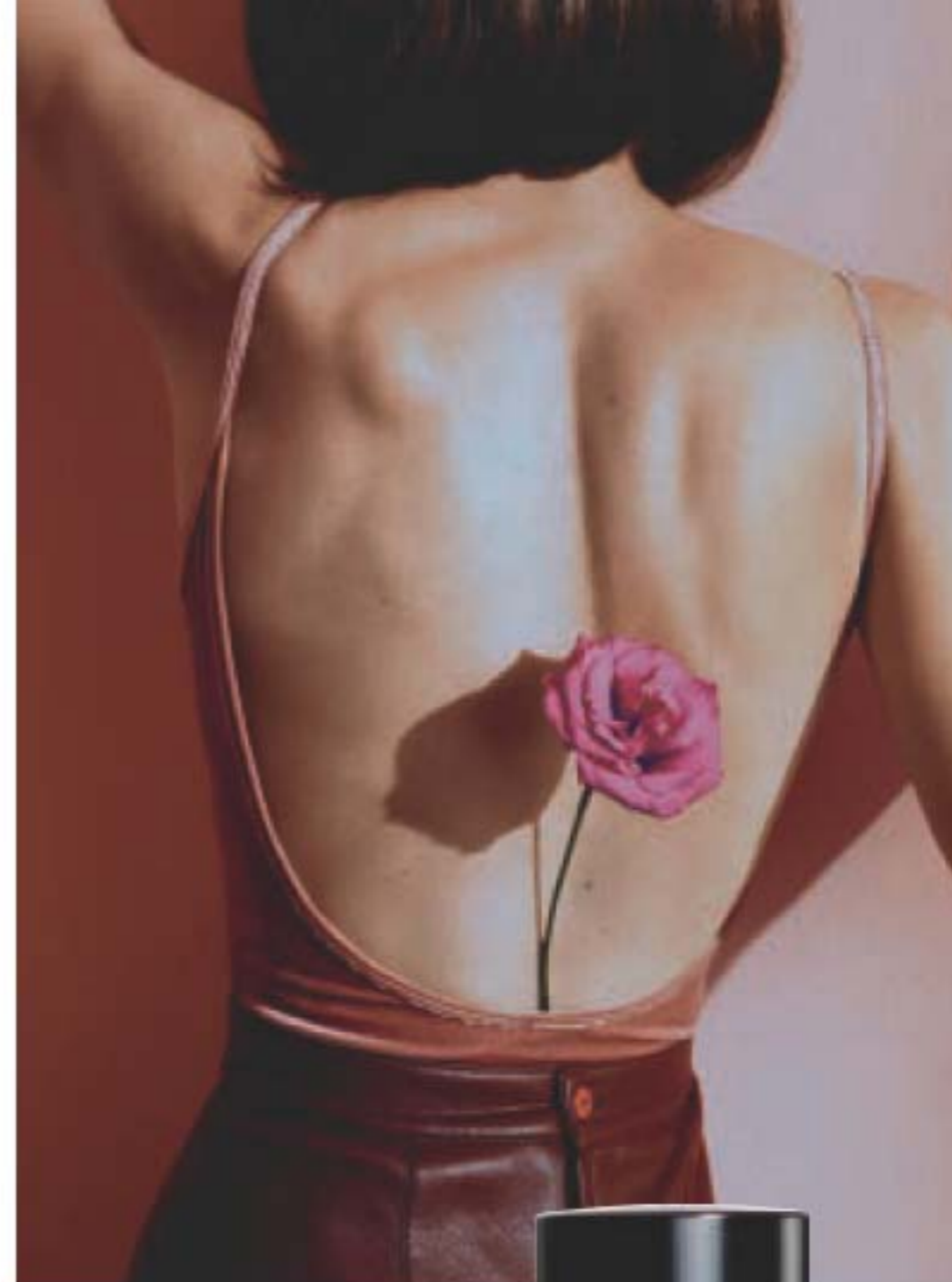

# LYRD OUD ROSE

An intoxicating dance  
of seductive oud  
and alluring rose



**NEW**

**LYRD Oud Rose**  
*warm & indulgent*

*Top notes: Spicy saffron,  
passionfruit, black pepper*

*Mid notes: Apple blossom,  
centifolia romantic  
rose, coffee absolute.*

*Dry notes: Agarwood, crisp  
amber, velvety patchouli*

Includes:

- Eau de Parfum 50 ml
- Travel Spray 10 ml

**82.00 VALUE**

**896-410-8**

**BOTH FOR  
52.00**



LYRD

## COASTAL LOTUS

BE SWEPT AWAY

Escape with this warm breezy, beachy blend, inspired by carefree, sun-drenched days set along blissful coastal shores.

*Top notes:*  
**Mandarin**, Mango,  
Lemon Zest

*Mid notes:*  
**Island Gardenia**,  
Frangipani Petals,  
**Lotus Flower**

*Dry notes:*  
**Driftwood**, Marine  
Accord, Liquid Musk



**NEW**

LIMITED EDITION  
LYRD Coastal Lotus  
Eau de Parfum  
*fresh & sweet*  
50 ml 222-952-0  
reg. 52.00  
42.00



## LUXURIOUS SCENTS

**Prima**  
**Eau de Parfum**  
*warm & dreamy*  
Plum, rose and  
white patchouli.  
50 ml  
**122-508-3**  
reg. 42.00  
**28.00**



**Today Eau de Parfum**  
*fresh & clean*  
Joyful notes of  
hibiscus and silk  
musk. 50 ml  
**836-39**  
reg. 42.00  
**32.00**



**Prima Noir**  
**Eau de**  
**Parfum**  
*warm &*  
*indulgent*  
Violet, jasmine  
and creamy  
vanilla noir.  
50 ml  
**119-733-8**  
reg. 42.00  
**28.00**



**Kate Eau de Toilette**  
*fresh and vibrant*  
An evocative scent  
with fresh fruity  
accents, glistening  
blooms and  
woody notes.  
50 ml  
**222-436-2**  
**40.00**



**Live Out Loud**  
**Eau de Parfum**  
*fresh & vibrant*  
A free-spirited  
expression of sweet  
wild strawberry,  
sparkling mimosa  
and comforting  
fluffy vanilla.  
50 ml **221-142-5**  
reg. 56.00  
**35.00**



**Velvet**  
**Eau de Parfum**  
*warm & indulgent*  
Luscious  
Mediterranean  
fig, pomegranate,  
sumptuous  
Bulgarian rose  
and warm velvet  
patchouli. 50 ml  
**220-473-7**  
reg. 42.00  
**30.00**



## MEN'S FRAGRANCES

# CLASSIC fragrance favourites for him

**Alpha**  
**Eau de Toilette**  
*fresh & aromatic*  
Charismatic  
verbena,  
spiced  
cardamom  
and refined  
cedarwood.  
100 ml  
**104-118-3**  
reg. 35.00  
**22.99**



**Exploration**  
**Eau de Toilette**  
*fresh & clean*  
Fresh orange,  
silver sage and  
vetiver. 75 ml  
**122-508-2**  
reg. 35.00  
**22.99**



**Blue Escape**  
**Eau de Toilette**  
*fresh & clean*  
Ocean mist,  
white pepper,  
tropical  
driftwood  
and musk.  
75 ml  
**391-946**  
reg. 35.00  
**22.99**



**Perceive**  
**Cologne**  
*fresh & clean*  
Sparkling  
citrus, sage and  
cedarwood.  
100 ml **831-73**  
reg. 35.00  
**22.99**



**Prime**  
**Eau de Toilette**  
*fresh & clean*  
Lavender,  
spearmint  
and cedarwood.  
75 ml  
**114-322-0**  
reg. 35.00  
**22.99**





## BLACK SUEDE

**Black Suede Ultimate Eau de Toilette**  
*fresh & aromatic*  
 A dynamic blend of lemon, rich lavender and tonka bean. 100 ml  
**223-057-8**  
 reg. 40.00  
**31.99**

**NEW**

**Black Suede Ultimate Body Moisturizer**  
**223-058-2**  
**Body Wash**  
**223-058-1**  
 Each, 200 ml  
 reg. 28.00  
**21.99 each**



## Black Suede ULTIMATE

**Black Suede Eau de Toilette**  
*fresh & aromatic*  
 Fresh, aromatic notes of bergamot, soft leather and oakmoss. 100 ml  
**222-427-9**  
 reg. 32.00  
**18.99**



**Black Suede Aftershave Conditioner**  
 Calms and moisturizes skin for an all-over cool effect. Lightly fragranced. 100 ml  
**222-701-5**  
 reg. 12.00  
**5.99**



**Black Suede Hair & Body Wash**  
 Gentle, non-drying cleanser. Lightly scented. 150 ml  
**222-701-7**  
 reg. 12.00  
**5.99**



## MEZMERIZE

**Mesmerize Black Eau de Toilette**  
*warm & intoxicating*  
 Pepper, addictive nutmeg and tonka bean. 100 ml  
**108-628-3**  
 reg. 35.00  
**22.99**



**Mesmerize Cologne**  
*warm & intoxicating*  
 Bergamot, spicy cardamom and amber. 100 ml  
**222-370-2**  
 reg. 35.00  
**22.99**



## Mesmerize ULTIMATE

**Mesmerize Ultimate Eau de Toilette**  
*warm & intoxicating*  
 Feel the hypnotic power of the magnetic blend of black pepper, zesty pomelo and sensuous patchouli. 100 ml  
**222-952-5**  
 reg. 50.00  
**39.99**

**Mesmerize Platinum Ultimate Eau de Toilette**  
*warm & comforting*  
 Magnetic and intoxicating. Be drawn in by an alluring blend of crisp pear, violet and warm amber. 100 ml  
**223-057-7**  
 reg. 50.00  
**39.99**



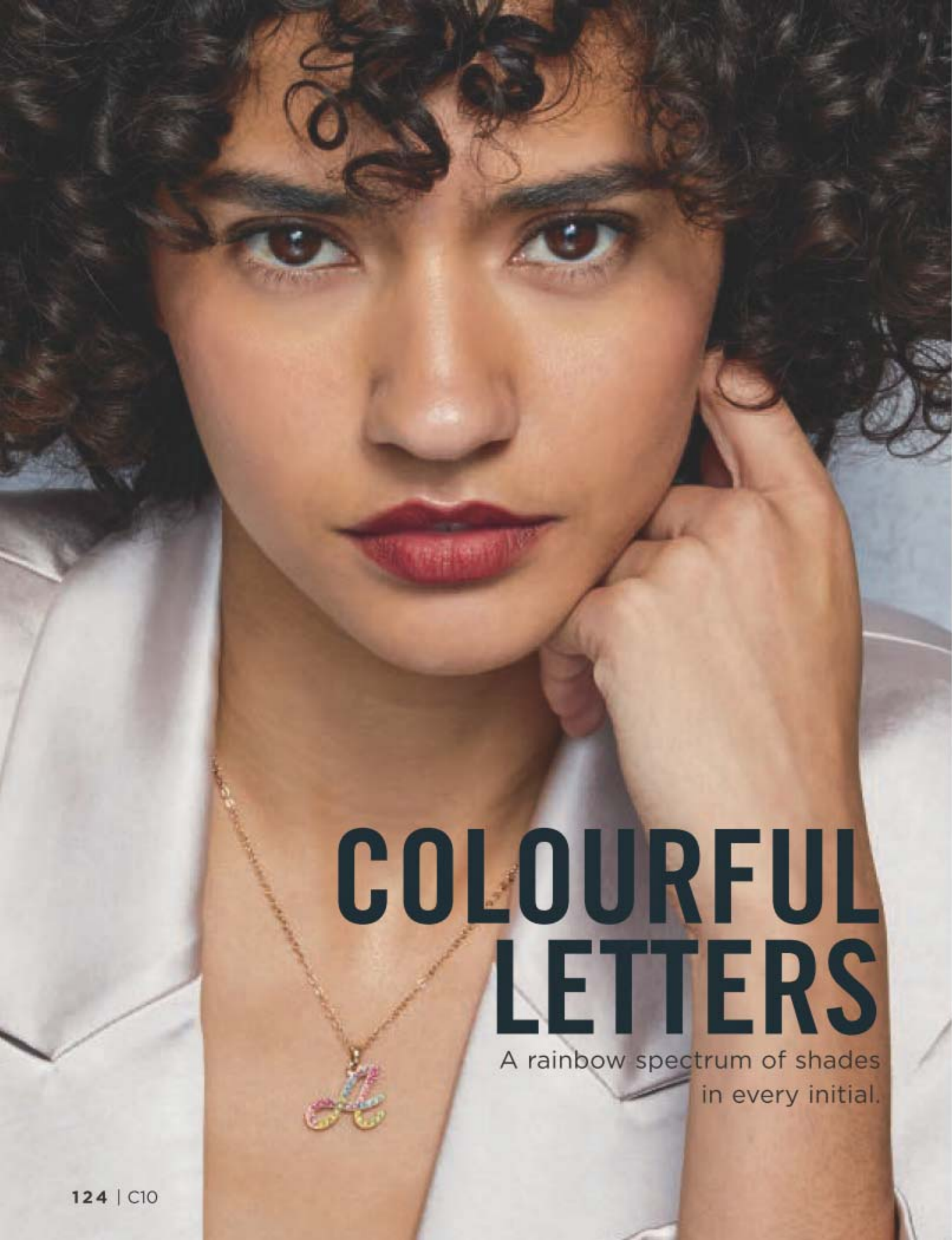

# COLOURFUL LETTERS

A rainbow spectrum of shades in every initial.



**NEW**

**Over The Rainbow Initial Necklace**  
 Goldtone with coloured glass stones.  
 42 cm with 9 cm extender.  
 Lobster-clasp closure.  
 reg. 17.99  
 13.99 each





# TIMLESS ELEGANCE

Give style the time of day.

GENUINE  
mother-of-pearl  
dial with  
112 CZ stones



## NEW

### ❖ Luxe Mother-of-Pearl CZ Watch

Rose goldtone bracelet watch with genuine mother-of-pearl dial and 112 bezel cz stones. 20 cm L with 32 mm case diam.

**224-785-2**  
**129.99**

## NEW

### Blooming Florals Collection

Purple and clear stones set in goldtone.

#### Bracelet

18 cm L with  
3 cm extender.  
**224-753-8**  
reg. 27.99  
**20.99**

#### Necklace

42 cm L with  
9 cm extender.  
**224-752-5**  
reg. 54.99  
**42.99**

#### Stud Earrings

3 cm L. Pierced.  
**224-754-2**  
reg. 17.99  
**13.99**

#### Statement Ring

3 cm L.  
6 **224-753-9**  
8 **224-754-0**  
10 **224-754-1**  
reg. 17.99  
**13.99**



Ring sizer, page 145





# JEWELLERY WITH MEANING

A collection of icons and words that lets you express what matters most.



**NEW**

## Meaningful Double Layer Necklace

Chain, 42 cm L with 9 cm extender. Pendants, 3 cm L.

Faith (goldtone) 224-728-5

Dream (silvertone) 224-728-6

Family (rose goldtone) 224-728-7

reg. 27.99

20.99 each

**NEW**

## Meaningful Charm Bracelet

One size fits most. Charms, 2 cm L.

Faith (goldtone) 224-728-2

Dream (silvertone) 224-728-3

Family (rose goldtone) 224-728-4

reg. 23.99

18.99 each



**NEW**

## Birthstone Flower Stretch Bracelet

Glass birthstones with silvertone accent beads and engraved disc. One size fits most. Disc, 1 cm diam. reg. 17.99

13.99 each



January Carnation  
224-705-5



February Violet  
224-705-6



March Daffodil  
224-705-7



April Daisy  
224-705-8



May Lily of the Valley  
224-705-9



June Rose  
224-706-0



July Water Lily  
224-706-1



August Poppy  
224-706-2



September Morning Glory  
224-706-3



October Camellia  
224-706-4



November Chrysanthemum  
224-706-5



December Holly  
224-706-6



# SPARKLING FACETS

Collections that shine like gemstones.



**NEW**

## Beautifully Blue Baguette Collection

Light and dark blue baguette stones set in silvertone.

### A. Stretch Tennis Bracelet

18 cm L. **224-786-3**  
reg. 23.99  
**18.99**

### B. Necklace

42 cm L with 9 cm extender. Pendant, 3 cm diam.  
**224-786-1**  
reg. 27.99  
**20.99**

### C. Hoop Earrings

3 cm diam. Pierced  
**224-786-2**  
reg. 17.99  
**13.99**

**NEW**

## Sparkling Peach Collection

Peach oval stones with crystal accent stones set in silvertone.

### D. 3-Piece Set Necklace

Necklace, 42 cm L with 9 cm extender. Pierced earrings, 3 cm L drop.

Order by ring size:  
6 **224-788-1**  
8 **224-788-2**  
10 **224-788-3**  
reg. 31.99

**23.99 the set**

### E. Tennis Bracelet

18 cm L with 3 cm extender.  
**224-786-0**  
reg. 23.99  
**18.99**





# BRILLIANT IDEAS

Update your jewellery wardrobe with the look of gemstones and diamonds.



Ring sizer, page 145

**NEW**

## Delicate Violet Collection

The look of purple gemstones set in silvertone with sparkling accent stones.

### Y Necklace

42 cm L with 9 cm extender. Pendant, 3 cm L. **224-657-5** reg. 27.99 **20.99**

### Earrings

3 cm L drop. Pierced. **224-657-6** reg. 17.99 **13.99**

### Tennis Bracelet

19 cm L with 3 cm extender. **224-657-7** reg. 23.99 **18.99**

### Cocktail Ring

1 cm L. 6 **224-657-8** 8 **224-657-9** 10 **224-658-0** reg. 17.99 **13.99**



### 3-Piece Necklace and Earring Set

Necklace, 42 cm L with 9 cm extender. Pendant, 3 cm L. Lobster closure. Pierced studs and drop earrings, 2 cm L.

### A. Floral Filigree Necklace and Earring Set

Goldtone. **224-363-5**

### B. Double Ring Pavé Necklace and Earring Set

Silvertone. **224-363-3**

### C. Teardrop Filigree Necklace and Earring Set

Rose goldtone. **224-363-4** reg. 23.99 **18.99** each set

### Sparkling Rosette Collection

Rose goldtone with oval and round glass accent stones.

### D. Necklace and Earring Set

42 cm L with 9 cm extender. Pendant, 1 cm L. Pierced stud earrings. **224-657-0** reg. 27.99 **20.99** the set

### E. Cocktail Ring

Stone, 1 cm L. 6 **224-657-2** 8 **224-657-3** 10 **224-657-4** reg. 17.99 **13.99**

### F. Pull Cord Bracelet

One size fits most. Stone, 5 cm L. **224-657-1** reg. 17.99 **13.99**





# BLUE NOTES

Pearlesque beads with pops of blue update a classic look.

**NEW**

**Pearly Blues Collection**

Genuine sodalite with pearl-like beads set in silvertone.

**Necklace**

42 cm L with 9 cm extender. **224-729-4**  
reg. 54.99  
**42.99**

**Ring**

6 **224-729-8**  
8 **224-729-9**  
10 **224-730-0**  
reg. 23.99  
**18.99**

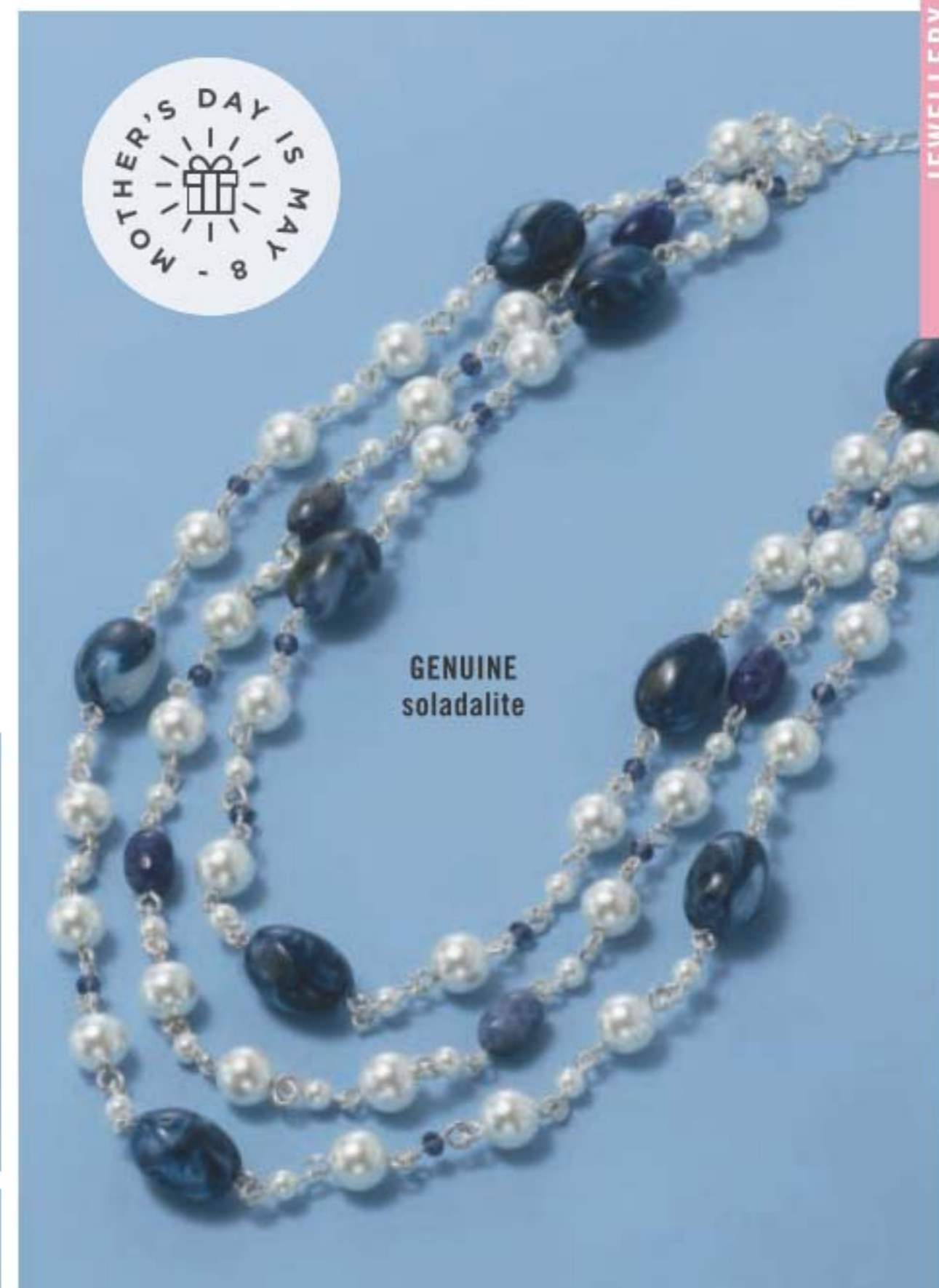

GENUINE sodalite



Ring sizer, page 145.



**Drop Earrings**

4 cm L drops. Pierced. **224-729-7**  
reg. 23.99  
**18.99**

**Coil Bracelet**

One size fits most. **224-729-5**  
reg. 23.99  
**18.99**



# JUST PEACHY!

Soft coral colours add the perfect blush to your look.



Necklace and earring set



Set of 3 bracelets



Ring sizer, page 145

## NEW

### Peachy Keen Collection

Peach- and coral-coloured beads set in goldtone.

#### Necklace and Earring Set

3-row necklace, 42 cm L with 9 cm extender. Pierced 4 cm L drop earrings.

**224-656-4**  
reg. 54.99  
**42.99** the set

#### Beaded Teardrop Hoop Earrings

With cz accent stones. 6 cm L drop. Pierced.

**224-656-5**  
reg. 23.99  
**18.99**

#### Stretch Bracelet Set

Set of 3. With the look of pearls, goldtone spacers and a cz accent charm. Stretches to fit most.

**224-656-9**  
reg. 23.99  
**18.99** the set

#### Cocktail Ring

Faceted bead, 3 cm L.

6 **224-656-6**  
8 **224-656-7**  
10 **224-656-8**  
reg. 20.99  
**15.99**



Set of 3 bracelets



15-pair earring pack



## NEW

### Always Pearly Collection

The look of pearls set in goldtone.

#### Strand Necklace

76 cm L with 9 cm extender. **224-699-8**  
reg. 31.99  
**23.99**

#### Stretch Bracelet Set

Set of 3. With goldtone spacers and a cz accent charm. Stretches to fit most.

**224-700-1**  
reg. 23.99  
**18.99** the set

#### Earring Pack

Set of 15 mixed crystal, goldtone and pearl stud earrings. Ranges from 3-8 mm. Pierced.

**224-699-9**  
reg. 27.99  
**20.99** the pack



# LINK UP

Oversized chains in textured metal and modern designs.



## Everyday Cable Collection

Silvertone links with textured antiquing detail.

### A. Necklace

42 cm L with 9 cm extender.  
**224-728-8**  
 reg. 36.99  
**28.99**

### B. Earring Pack

Pack of 5 huggie hoop earrings with crystal accents. Pierced.  
**224-729-3**  
 reg. 27.99  
**20.99 the pack**

### C. Bracelet

19 cm L with 3 cm extender.  
**224-728-9**  
 reg. 23.99  
**18.99**

### D. Ring

With crystal accents. 1 cm L.  
 6 **224-729-0**  
 8 **224-729-1**  
 10 **224-729-2**  
 reg. 27.99  
**20.99**

Ring sizer, page 145



9-PAIR EARRING pack

**NEW**

### All You Need Earring Pack

9 pairs of mixed goldtone and silvertone studs and hoops with cz accents and pearlesque beads. Hoops range from 1-3 cm diam. **224-786-4**  
 reg. 27.99  
**20.99 the set**

6-bracelet pack



# READY, SET...

Instant versatility, instant stacking with trendy jewellery sets.



6-ring pack

**NEW**

### All You Need Bracelet Pack

6-pack with a mix of goldtone, silvertone and pearlesque bracelets. Pearlesque bracelet: one size fits most. Bangles: 8 cm diam. **224-786-5**  
 reg. 27.99  
**20.99 the set**

**NEW**

### All You Need Ring Pack

6-pack of mixed goldtone and silvertone rings with pearlesque bead or cz accents.  
 6 **224-786-6**  
 8 **224-786-7**  
 10 **224-786-8**  
 reg. 27.99  
**20.99 the set**





A

B

C

# HEAVENLY METALS

Elevate your look with the look of gold and silver.

## NEW

**Femme Floral Collection**  
Goldtone open floral motif with glass accent stones.

**A. Drop Earring**

5 cm L drop. Pierced.  
**224-655-9**  
reg. 17.99  
**13.99**

**B. Statement Necklace**

42 cm L with 9 cm extender. Pendant, 4 cm L. **224-655-8**  
reg. 27.99  
**20.99**

**C. Stretch Bracelet**

Stretches to fit most. 3 cm W. **224-656-0**  
reg. 23.99  
**18.99**

## NEW

**Everyday Orbits Collection**

Silvertone open links.

**D. Necklace and Earring Set**

Necklace, 71 cm L with 9 cm extender. Pierced earrings, 3 cm L drop. **224-656-1**  
reg. 32.99  
**24.99 the set**

**E. Hoop Earrings**

5 cm diam. Pierced. **224-656-2**  
reg. 17.99  
**13.99**

**F. Bracelet**

18 cm L with 3 cm extender. Lobster closure. **224-656-3**  
reg. 17.99  
**13.99**



D  
Necklace and earring set



E



F



# SEEING GREEN

Sterling silver with genuine green amethyst.



GENUINE  
green amethyst

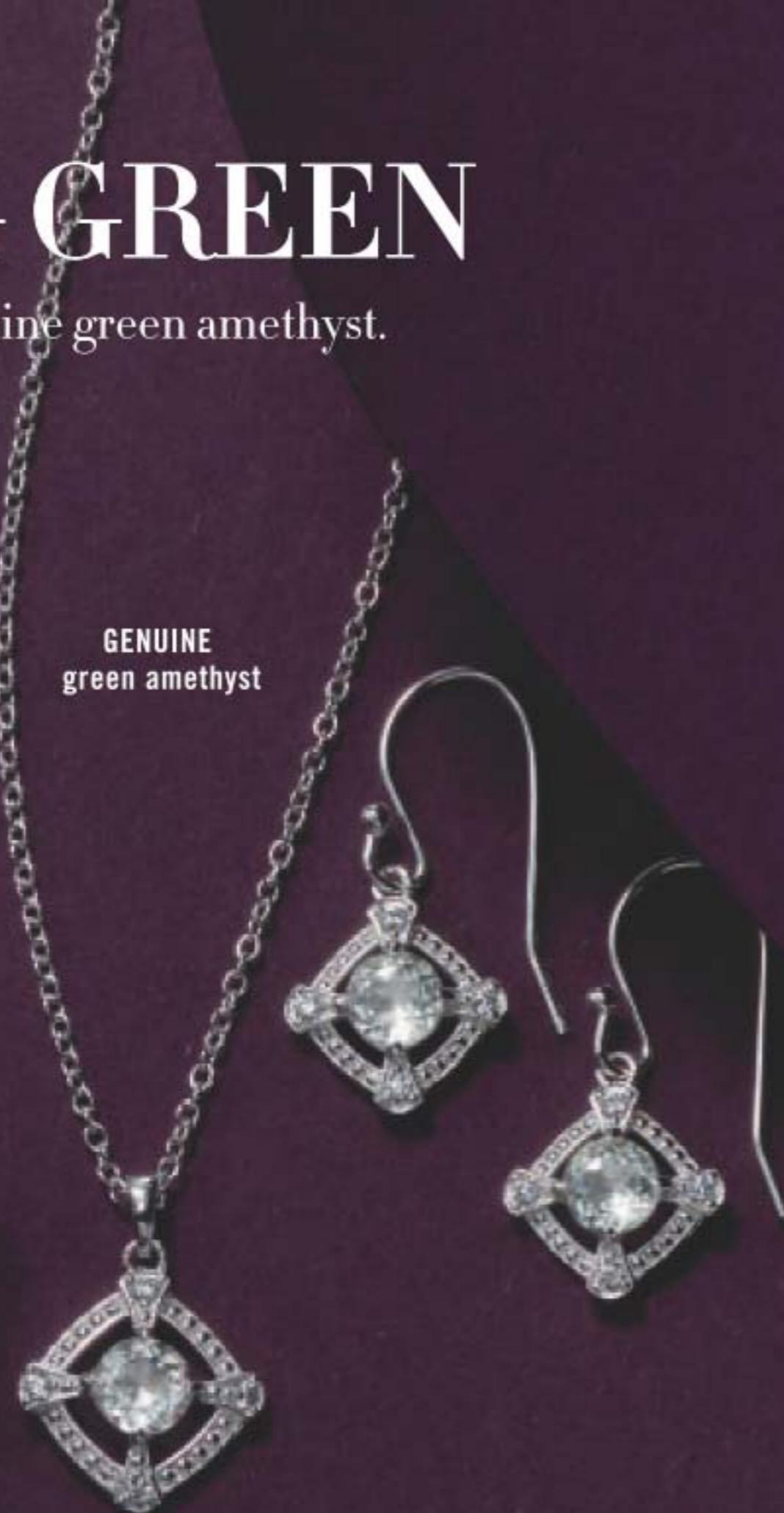

**NEW**

## Sterling Silver Green Amethyst Collection

Genuine light green amethyst stones with cz accents set in sterling silver.

### Ring

Stone: 1/2 carat equivalent.

- 5 **225-002-4** 8 **225-002-7**  
6 **225-002-5** 9 **225-002-8**  
7 **225-002-6** 10 **225-002-9**  
**64.99**

Ring sizer, page 145

### Necklace

Stone: 1/2 carat equivalent.

- 43 cm L with 3 cm extender.  
**225-001-6**  
**69.99**

### Earrings

Stone: 1 carat equivalent.

- 2 cm L drop.  
Pierced.  
**225-001-7**  
**69.99**

## Sterling Silver Simulated Opal Collection

Simulated opal with cz accents.

### Band

- 5 **224-684-4**  
6 **224-684-5**  
7 **224-684-6**  
8 **224-684-7**  
9 **224-684-8**  
10 **224-684-9**  
**55.99**

### Halo Necklace

- 46 cm L with 3 cm extender.  
Pendant, 1 cm L.  
**224-681-1**  
**84.99**

### Stud Earrings

- 6 mm L.  
Pierced.  
**224-681-3**  
**69.99**



### Solitaire Ring

1 cm L.

- 5 **224-683-8**  
6 **224-683-9**  
7 **224-684-0**  
8 **224-684-1**  
9 **224-684-2**  
10 **224-684-3**  
**69.99**



**NEW**

## Sterling Silver Abstract Pearl Collection

Pink freshwater pearl with clear cz accents set in sterling silver.

### Ring

Pearl, 6 mm diam.

- 5 **224-730-4** 8 **224-730-7**  
6 **224-730-5** 9 **224-730-8**  
7 **224-730-6** 10 **224-730-9**  
**64.99**

### Necklace

43 cm L with 3 cm extender. Pearl, 6 mm diam.

- 224-730-1**  
**84.99**

### Earrings

Drops, 1 cm L.  
Pearl, 6 mm diam.

- Pierced.  
**224-730-2**  
**64.99**





# sophisticated in STAINLESS STEEL

Larger size for the value  
than with other metals.  
Long-Lasting.  
Never tarnishes.

**NEW**

## Stainless Steel Tender Pink Collection

The look of pink tourmaline stone set in stainless steel with clear stone accents.

### Halo Necklace

46 cm L with 3 cm extender. Pendant, 2 cm L; 3 ct. wt. equivalent. **224-784-4**  
**55.99**

### Halo Ring

2 cm W; 3 ct. wt. equivalent. 5 **224-933-2** 8 **224-784-6**  
6 **224-784-5** 9 **224-933-4**  
7 **224-933-3** 10 **224-784-7**  
**64.99**

### Drop Earrings

3 cm L drop. 2 ct. wt. equivalent. Pierced. **224-784-8**  
**55.99**

### Stainless Steel Everyday Set of 2 Earrings

Set of 2. Hoops, 2 cm diam. Studs, 1/2 carat weight equivalent. Pierced. **224-717-8**  
**64.99** the set

2-PAIR  
earring set

## Stainless Steel Blue Baroque Collection

The look of aquamarine stones in a beautiful baroque-like stainless steel setting.

### Cuff Bracelet

Flexible cuff, one size fits most. 3 cm opening. **224-679-3**  
**65.99**

### Necklace

46 cm L with 2 cm extender. **224-679-2**  
**59.99**

### Ring

2 1/2 carat weight equivalent. 2 cm W. 5 **224-679-9**  
6 **224-680-0**  
7 **224-680-1**  
8 **224-680-2**  
9 **224-680-3**  
10 **224-680-4**  
**65.99**

### Drop Earrings

2 carat weight equivalent. 2 cm L drop. Lever-back closure. Pierced. **224-679-4**  
**55.99**



**FIND YOUR RING SIZE** match your ring to one of these circles

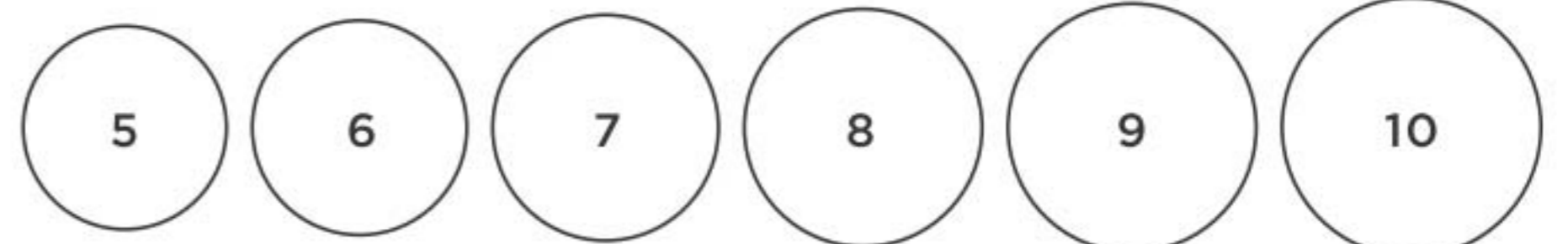



# SPRING GOOL

Relaxed comfort, inviting textures and easy silhouettes... Spring is here.



Cropped jacket with 2 front patch pockets

Elasticized cuffs



Sleeves with button cuffs

## NEW

❖ **Tencel® Fringe Jacket**  
Centre back length: 56 cm on M; 60 cm on 1X. Tencel®. Machine wash, line dry.

S (4-6) **224-966-3**

M (8-10) **224-966-4**

L (12-14) **224-966-5**

XL (16) **224-966-6**

**75.00**

1X (18W-20W) **224-966-7**

2X (22W-24W) **224-966-8**

3X (26W-28W) **224-966-9**

**80.00**

limited quantities

## NEW

❖ **Tencel® Pant with Jogger Hem**  
Lightweight denim coloured joggers with elasticized drawstring waistband. Inseam: 72 cm for all sizes. Tencel®. Machine wash, line dry.

S (4-6) **224-965-6**

M (8-10) **224-965-7**

L (12-14) **224-965-8**

XL (16) **224-965-9**

**80.00**

1X (18W-20W) **224-966-0**

2X (22W-24W) **224-966-1**

3X (26W-28W) **224-966-2**

**85.00**

limited quantities

show your stripes, softly...



A



A

### A. ❖ V-Neck Ruched Sleeve Top

Polyester/rayon/spandex. Centre back length: 64 cm on medium; 69 cm on 1X. Machine wash, dry flat.

#### Blue/white stripes

XS (0-2) **224-581-5**

S (4-6) **224-581-6**

M (8-10) **224-581-7**

L (12-14) **224-581-8**

XL (16) **224-581-9**

**39.99**

#### Pink/white stripes

XS (0-2) **224-581-0**

S (4-6) **224-581-1**

M (8-10) **224-581-2**

L (12-14) **224-581-3**

XL (16) **224-581-4**

**39.99**

1X (18W-20W) **224-625-5**

2X (22W-24W) **224-625-6**

3X (26W-28W) **224-625-7**

**44.99**

1X (18W-20W) **224-625-2**

2X (22W-24W) **224-625-3**

3X (26W-28W) **224-625-4**

**44.99**

### B. ❖ Lace Inset Rib Knit Top

Polyester/spandex; inset: nylon/cotton/rayon. Centre back length: 64 cm on medium; 69 cm on 1X. Machine wash, dry flat.

XS (0-2) **224-580-2**

S (4-6) **224-580-3**

M (8-10) **224-580-4**

L (12-14) **224-580-5**

XL (16) **224-580-6**

**52.99**

1X (18W-20W) **224-580-7**

2X (22W-24W) **224-580-8**

3X (26W-28W) **224-580-9**

**57.99**



B



boho chic style for Spring

Peasant top with floral appliqué detail



**NEW**

❖ **Floral Appliqué Peasant Top**

V-neckline top with floral appliqué detail and 3/4-length ruffle sleeves. Rayon/polyester. Centre back length: 69 cm on medium; 74 cm on 1X. Hand wash, dry flat.

- XS (0-2) **224-588-8**
- S (4-6) **224-588-9**
- M (8-10) **224-589-0**
- L (12-14) **224-589-1**
- XL (16) **224-589-2**
- 58.99**
- 1X (18W-20W) **224-589-3**
- 2X (22W-24W) **224-589-4**
- 3X (26W-28W) **224-589-5**
- 63.99**

Ruffles sleeves

STUDIO  
1886



❖ **Smocked Ombré Top**

Ombré long sleeve top with smocking detail and rounded neckline. Polyester. Centre back length: 69 cm on medium; 74 cm on 1X. Machine wash, line dry.

- XS (0-2) **224-587-2**
- S (4-6) **224-587-3**
- M (8-10) **224-587-4**
- L (12-14) **224-587-5**
- XL (16) **224-587-6**
- 64.99**
- 1X (18W-20W) **224-587-7**
- 2X (22W-24W) **224-587-8**
- 3X (26W-28W) **224-587-9**
- 69.99**

❖ **Flutter Sleeve Textured Top**

Yellow short flutter-sleeve top with smocking detail on front. Polyester. Centre back length: 65 cm on medium; 70 cm on 1X. Machine wash, line dry.

- XS (0-2) **224-583-2**
- S (4-6) **224-583-3**
- M (8-10) **224-583-4**
- L (12-14) **224-583-5**
- XL (16) **224-583-6**
- 44.99**
- 1X (18W-20W) **224-583-7**
- 2X (22W-24W) **224-583-8**
- 3X (26W-28W) **224-583-9**
- 49.99**





everyday style ideas

**NEW**

❖ **Comfort Pull-On Jeans with Hem Details**

Classic 5-pocket style. Inseam: 71 cm for all sizes. Cotton/polyester/spandex. Machine wash, line dry.

6 **224-968-4**

8 **224-968-5**

10 **224-968-6**

12 **224-968-7**

14 **224-968-8**

16 **224-968-9**

**85.00**

18 **224-969-0**

20 **224-969-1**

22 **224-969-2**

**90.00**

limited quantities

Pull-on pants with comfort waistband and embellished details at hem

Ankle length with fringed trim

Model is wearing the Lightweight Sweater, coming in C11!

❖ **Shirt Dress with Knit Insets**

Blue shirt dress with knit insets on sides, functional button front, removable tie on waist, chest patch pockets with flaps and three-quarter sleeves with tab detail. Polyester/rayon/spandex.

Centre back length:

94 cm on medium;

99 cm on 1X. Machine

wash, dry flat.

XS (0-2) **224-592-8**

S (4-6) **224-592-9**

M (8-10) **224-593-0**

L (12-14) **224-593-1**

XL (16) **224-593-2**

**62.99**

1X (18W-20W) **224-593-3**

2X (22W-24W) **224-593-4**

3X (26W-28W) **224-593-5**

**67.99**

❖ **Textured Peasant Dress**

Purple dot textured dress with elbow-length sleeves with ruffle, V-neckline and side seam pockets. Polyester. Centre back

length: 100 cm on

medium; 105 cm on 1X.

Machine wash, line dry.

XS (0-2) **224-593-6**

S (4-6) **224-593-7**

M (8-10) **224-593-8**

L (12-14) **224-593-9**

XL (16) **224-594-0**

**59.99**

1X (18W-20W) **224-594-1**

2X (22W-24W) **224-594-2**

3X (26W-28W) **224-594-3**

**64.99**

Shirt dress with patch pockets

Elbow length ruffle sleeves

Eyelet Mule Sneakers sold on page 159. Chunky Heel Sandals sold on page 158.



lighten up for Spring... show a little shoulder



❖ **Cutout Handkerchief Hem Top**  
 Blue handkerchief top with cutouts and ring detail on neckline. Polyester/viscose/spandex. Centre back length: 64 cm (shortest part) and 76 cm (longest part) on medium; 69 cm (shortest part) and 81 cm (longest part) on 1X. Machine wash, dry flat.  
 XS (0-2) **224-625-9**  
 S (4-6) **224-626-0**  
 M (8-10) **224-626-1**  
 L (12-14) **224-626-2**  
 XL (16) **224-626-3**  
**54.99**  
 1X (18W-20W) **224-586-1**  
 2X (22W-24W) **224-586-2**  
 3X (26W-28W) **224-586-3**  
**59.99**



❖ **Lightweight Pintuck Detail Top**  
 Blue pintuck-detail top with eyelet inset, functional buttons on front and three-quarter sleeves with tab detail. Rayon/spandex/polyester. Centre back length: 66 cm on medium; 71 cm on 1X. Machine wash, dry flat.  
 XS (0-2) **224-584-0**  
 S (4-6) **224-584-1**  
 M (8-10) **224-584-2**  
 L (12-14) **224-584-3**  
 XL (16) **224-584-4**  
**54.99**  
 1X (18W-20W) **224-584-5**  
 2X (22W-24W) **224-584-6**  
 3X (26W-28W) **224-584-7**  
**59.99**



❖ **2-Pack Cold Shoulder Tops**  
 Includes two short sleeve cold shoulder tops with rounded neckline: one all-over floral print top and one light green top with graphic print. Rayon/spandex. Centre back length: 69 on medium; 74 cm on 1X. Machine wash, dry flat.

XS (0-2) **224-688-3**  
 S (4-6) **224-688-4**  
 M(8-10) **224-688-5**  
 L (12-14) **224-688-6**  
 XL (16) **224-688-7**  
**58.99**  
**the pack of 2**  
 1X (18W-20W) **224-683-4**  
 2X (22W-24W) **224-683-5**  
 3X (26W-28W) **224-683-6**  
**63.99**  
**the pack of 2**



# RELAXED STYLE

Casual fashion that can be worn on any occasion.



pack of 2

## ❖ Striped Open-Front Cardigan

Tan/white long sleeve open-front cardigan with side pockets. Polyester/viscose/spandex. Centre back length: 71 cm on medium; 76 on 1X. Machine wash, dry flat.  
 XS (0-2) **224-596-8**  
 S (4-6) **224-596-9**  
 M (8-10) **224-597-0**  
 L (12-14) **224-597-1**  
 XL (16) **224-597-2**  
**59.99**

1X (18W-20W) **224-597-3**  
 2X (22W-24W) **224-597-4**  
 3X (26W-28W) **224-597-5**  
**64.99**

## ❖ 2-Pack Everyday Leggings

Includes black and grey full-length leggings with elastic waistband. Cotton/spandex. Inseam: 71 cm for all sizes. Machine wash, dry flat.  
 XS (0-2) **222-449-4**  
 S (4-6) **222-449-5**  
 M (8-10) **222-449-6**  
 L (12-14) **222-449-7**  
 XL (16) **222-449-8**

**52.99 pack of 2**

1X (18W-20W) **222-449-9**  
 2X (22W-24W) **222-450-0**  
 3X (26W-28W) **222-450-1**  
**57.99 pack of 2**



from quilted textures to openwork weaves

FASHION

## ❖ Quilted Button Front Jacket

Blue long sleeve quilted jacket with collar, button-front closure and front pockets. Polyester/spandex. Centre back length: 72 cm on medium; 70 cm on 1X. Machine wash, dry flat.

XS (0-2) **224-628-0**  
 S (4-6) **224-628-1**  
 M (8-10) **224-628-2**  
 L (12-14) **224-628-3**  
 XL (16) **224-628-4**  
**86.99**

1X (18W-20W) **224-598-1**  
 2X (22W-24W) **224-598-2**  
 3X (26W-28W) **224-598-3**  
**91.99**



Pair with your favourite white cami



## ❖ Lightweight Textured sweater

White long sleeve, rounded neck sweater with open knit design. 100% cotton. Centre back length: 58 cm on medium; 66 cm on 1X. Hand wash, dry flat.

XS (0-2) **224-584-8**  
 S (4-6) **224-584-9**  
 M (8-10) **224-585-0**  
 L (12-14) **224-585-1**  
 XL (16) **224-585-2**

**69.99**

1X (18W-20W) **224-585-3**  
 2X (22W-24W) **224-585-4**  
 3X (26W-28W) **224-585-5**  
**74.99**



# CLOUD 9 COMFORT

2-piece set



❖ **Tie-Dye Lounge Set**  
Tie-dye printed 2-piece lounge set. Top with rounded neckline and short sleeves with cuff banded bottom. Jogger style pant with cuff, elastic waistband and side seam pockets. Polyester/spandex. Top centre back length: 56 cm on medium; 61 cm on 1X. Pants inseam: 69 cm for all sizes. Machine wash, line dry.  
XS (0-2) **224-595-2**  
S (4-6) **224-595-3**  
M (8-10) **224-595-4**  
L (12-14) **224-595-5**  
XL (16) **224-595-6**

**64.99** the set  
1X (18W-20W) **224-595-7**  
2X (22W-24W) **224-595-8**  
3X (26W-28W) **224-595-9**

**NEW**  
❖ **Microfibre Nylon Sport Socks 2-Pair Pack**  
Fits shoe sizes 6-10. Nylon/polyester/rubber/spandex. Machine wash and dry. **224-367-4**  
**11.99** the 2-pair pack  
limited quantities



2-pair pack

Arch support

set of four tees to go!



pack of 4



❖ **4-Pack Pop of Spring Tees**  
4-pack short sleeve tees with rounded neckline and chest pocket. Includes blue print, yellow, orchid and coral pink. Cotton/polyester. Centre back length: 66 cm on medium; 71 cm on 1X. Machine wash, dry flat.  
XS (0-2) **224-682-1**  
S (4-6) **224-682-2**  
M (8-10) **224-682-3**  
L (12-14) **224-682-4**  
XL (16) **224-682-5**  
**59.99** the pack of 4  
1X (18W-20W) **224-682-6**  
2X (22W-24W) **224-682-7**  
3X (26W-28W) **224-682-8**  
**64.99** the pack of 4

FASHION SIZE CHART			
SIZE	BUST	WAIST	HIP
XS 0/2	80 - 83 CM	62 - 65 CM	84 - 86 CM
S 4/6	85 - 89 CM	67 - 71 CM	90 - 94 CM
M 8/10	93 - 97 CM	75 - 79 CM	98 - 102 CM
L 12/14	100 - 104 CM	83 - 86 CM	105 - 109 CM
XL 16	108 - 112 CM	90 - 94 CM	113 - 117 CM
1X 18W/20W	118 - 123 CM	99 - 104 CM	122 - 127 CM
2X 22W/24W	128 - 133 CM	109 - 114 CM	132 - 137 CM
3X 26W/28W	138 - 144 CM	119 - 124 CM	142 - 147 CM

Visit [avon.ca/fitguide](http://avon.ca/fitguide) for additional size and fit information



# STEP IT UP FOR SPRING

with stylish sandals or go for that all-day comfort with sneakers or a classic loafer.

**NEW**

**A. ❖ Printed Slip-On Espadrille Sneakers\***

Green printed espadrille slip-on sneakers. Elastic gore on uppers. Man-made materials.

- 6M 224-632-7
  - 7M 224-632-8
  - 8M 224-632-9
  - 9M 224-633-0
  - 10M 224-633-1
  - 11M 224-633-2
- 38.99**



**B. ❖ Chunky Heel Sandals\***

Navy slip-on chunky heel sandal with knit detail upper and open toe. Man-made materials.

- 6M 224-632-1 9M 224-632-4
- 7M 224-632-2 10M 224-632-5
- 8M 224-632-3 11M 224-632-6

**54.99**

**C. ❖ Eyelet Mule Sneakers\***

Slip-on eyelet mule sneaker with knotted elastic laces. Comes with a regular pair of laces. Man-made materials.

**54.99 each pair**

White	Purple	Navy
6M 224-630-3	6M 224-631-5	6M 224-630-9
7M 224-630-4	7M 224-631-6	7M 224-631-0
8M 224-630-5	8M 224-631-7	8M 224-631-1
9M 224-630-6	9M 224-631-8	9M 224-631-2
10M 224-630-7	10M 224-631-9	10M 224-631-3
11M 224-630-8	11M 224-632-0	11M 224-631-4

\*Half sizes, order one size up.



**E. ❖ Double Strap Shimmer Sandals\***

Double strap sandal with rhinestone detail and adjustable ankle strap. Man-made materials.

**42.99 each pair**

Silver	Black
6M 224-629-1	6M 224-628-5
7M 224-629-2	7M 224-628-6
8M 224-629-3	8M 224-628-7
9M 224-629-4	9M 224-628-8
10M 224-629-5	10M 224-628-9
11M 224-629-6	11M 224-629-0

**D. ❖ Bow Loafer\***

Loafer with bow detail and wavy cushion insole for comfort. Man-made materials.

**54.99 each pair**

Blue	Beige
6M 224-629-7	6M 224-688-8
7M 224-629-8	7M 224-688-9
8M 224-629-9	8M 224-689-0
9M 224-630-0	9M 224-689-1
10M 224-630-1	10M 224-689-2
11M 224-630-2	11M 224-689-3





# STRAPPY COMFORT

Get styled for fun under the sun!

Elastic fabric straps for comfort



6 cm heel

**NEW**

❖ Skechers® Rumble On Day Flirt\*

Black wedge sandal with fabric upper and elastic fabric straps for stretchable comfort. Micro-mesh backing panel keeps straps perfectly aligned. Cushioned Memory Foam™ footbed for all-day comfort. Flexible rubber traction outsole.

6M 224-905-3    9M 224-905-6  
7M 224-905-4    10M 224-905-7  
8M 224-905-5    11M 224-905-8

**65.00**

limited quantities

**SKECHERS**

**NEW**

❖ Skechers® BOBS - Desert Kiss - Peaks & Valleys\*

Charcoal coloured open-toe sandal design features a soft linen and stretch fabric upper and a cushioned Memory Foam™ footbed. Adjustable hook and loop closure. Espadrille style low wedge heel midsole. Flexible rubber traction outsole. 3 cm built-in heel.

6M 224-904-1  
7M 224-904-2  
8M 224-904-3  
9M 224-904-4  
10M 224-904-5  
11M 224-904-6

**70.00**

limited quantities

Adjustable ankle-strap closure



Low wedge heel midsole with 3 cm built-in heel



**NEW**

❖ Skechers® BOBS - Beach Kiss\*

Comfortable open-toe design. Synthetic geometric jacquard woven fabric uppers, natural-fibre wrapped low-wedge midsoles and cushioned Plush Foam™ footbeds. Man-made materials.

6M 224-904-7  
7M 224-904-8  
8M 224-904-9  
9M 224-905-0  
10M 224-905-1  
11M 224-905-2

**70.00**

limited quantities

\*Half sizes, order one size up.



**NEW**

❖ **Skechers® Bobs Squad - Ghost Star**

Fashion lace-up design in blush-pink. Features and engineered mesh knit upper with a Skechers® Memory Foam™ insole. 3 cm heel. Crafted with 100% vegan materials.

- 6M 224-900-5
- 7M 224-900-6
- 8M 224-900-7
- 9M 224-900-8
- 10M 224-900-9
- 11M 224-901-0

**85.00**

limited quantities

Mesh knit upper lace-up design



Contoured shock-absorbing midsole

**NEW**

❖ **Skechers™ Bobs B Cute**

Cute, effortless slip-ons. Soft-canvas upper features frayed detail. Skechers Memory Foam™ insole with flexible rubber traction outsole. Machine washable. Man-made materials.

**60.00**  
each pair

limited quantities

- |               |               |
|---------------|---------------|
| <b>Black</b>  | <b>Sage</b>   |
| 6M 224-901-1  | 6M 224-901-7  |
| 7M 224-901-2  | 7M 224-901-8  |
| 8M 224-901-3  | 8M 224-901-9  |
| 9M 224-901-4  | 9M 224-902-0  |
| 10M 224-901-5 | 10M 224-902-1 |
| 11M 224-901-6 | 11M 224-902-2 |

Decorative knotted lace-front



Soft canvas with frayed details

Tonal leopard print trim



3 cm hidden wedge with 5 cm heel

**NEW**

❖ **Skechers® Street™ Billion - Subtle Spots\***

Smooth, perforated synthetic 'duraeather' upper. Air-Cooled Memory Foam™ insole. Lightweight midsole. Man-made materials.

- 6M 224-902-3
- 7M 224-902-4
- 8M 224-902-5
- 9M 224-902-6
- 10M 224-902-7
- 11M 224-902-8

**85.00**

limited quantities

**NEW**

❖ **Skechers® GOwalk™ Arch Fit™ - Imagined\***

Black slip-on shoe with an engineered mesh knit upper and long-lasting supportive comfort. Removable Arch Fit™ insole provides podiatrist-certified arch support and helps mold to your foot to reduce shock and increase weight dispersion. Cushioned lightweight ULTRA GO™ midsole. Man-made materials.

- 6M 224-903-5
- 7M 224-903-6
- 8M 224-903-7
- 9M 224-903-8
- 10M 224-903-9
- 11M 224-904-0

**115.00**

limited quantities

Slip-on style



Air Cooled Memory Foam™ - Arch Fit™ insole



\*Half sizes, order one size up.



freshen up your sock drawer for Spring

**NEW**

❖ **Denim Striped Low-Cut Casual Socks - 2-Pair Pack**

Fits shoe sizes 6-10. Polyester/cotton/spandex. Machine wash and dry.

**224-366-1**

**11.99**  
the 2-pair pack  
limited quantities



2-pair pack



With cushiony footbed

**NEW**

❖ **Scalloped Edge Anklet Socks**

Fits shoe sizes 6-10. Polyester/cotton/spandex. Machine wash, dry flat.

**5.99** each pair  
limited quantities



Fairy Tale Pink  
**224-366-9**

Feather Grey  
**224-366-8**



Scalloped edge

Ash Turquoise **224-367-0**

**NEW**

❖ **Roll Top Crew Socks - 2 Pair Pack**

Fits shoe sizes 6-10. Polyester/cotton/spandex. Machine wash and dry.

**14.99**

the 2-pair pack  
limited quantities



2-pair packs

Oxford Tan  
**224-366-5**

Soft Chambray  
**224-366-4**



Roll top design

**NEW**

❖ **4-Pair Pack Cushioned Socks**

Fits shoe sizes 6-10. Polyester/rubber/spandex. Machine wash and dry.

**224-365-6**  
**16.99** the 4-pair pack  
limited quantities



Arch support and cushioning

4-pair pack





treat your feet to comfort and style

Silicone strip all around maintains sock in place



Attractive pattern looks great with ballet flats or loafers



Available in black and blush

**NEW**

❖ **Lace No-Show Foot Cover**

Stretchy design and lace detail. Solid coloured soles. Nylon/cotton/spandex. Hand wash, dry flat. Fit shoe sizes 6-10.  
Blush 224-367-3  
Black 224-367-2

**6.99 each pair limited quantities**



Wears discreetly with open-toe sandals

Available in black and blush



**NEW**

❖ **Sandal Comfort Pads**

One size fits most. Cotton/nylon/spandex/polyurethane. Hand wash.

Blush 224-367-7  
Black 224-367-6

**6.99 each pair limited quantities**



Provides all-day comfort



# shape

BY STUDIO 1885

Stretchy fabric  
with built-in  
tummy control

## SMOOTHERS & SHAPERS

### A. ♦ Shaping Tank

Seamless shaping scoop-neck tank. Nylon/spandex. Centre back length: 61 cm on medium; 65 cm on 1X. Hand wash, line dry.

#### Beige

XS (0-2) 223-878-6

S (4-6) 223-878-7

M (8-10) 223-878-8

L (12-14) 223-878-9

XL (16) 223-879-0

**24.99**

1X (18W-20W) 223-879-4

2X (22W-24W) 223-879-5

3X (26W-28W) 223-879-6

**29.99**

#### Black

XS (0-2) 223-878-1

S (4-6) 223-878-2

M (8-10) 223-878-3

L (12-14) 223-878-4

XL (16) 223-878-5

**24.99**

1X (18W-20W) 223-879-1

2X (22W-24W) 223-879-2

3X (26W-28W) 223-879-3

**29.99**

Available in  
black and beige



XS (0-2) 223-883-4

S (4-6) 223-883-5

M (8-10) 223-883-6

L (12-14) 223-883-7

XL (16) 223-883-8

**34.99**

1X (18W-20W)

223-884-0

2X (22W-24W)

223-884-1

3X (26W-28W)

223-884-2

**39.99**

Bra not included.

### B. ♦ Shaping Open-Bust Bodysuit

Beige seamless shaping bodysuit. Open bust to wear your own bra. All-over smoothing for tummy, waist, back, hips and thighs. Prevents chafing. Nylon/spandex. Hand wash, line dry.



#### Black

XS (0-2) 223-879-7

S (4-6) 223-879-8

M (8-10) 223-879-9

L (12-14) 223-880-0

XL (16) 223-880-1

**31.99**

1X (18W-20W)

223-880-7

2X (22W-24W)

223-880-8

3X (26W-28W)

223-880-9

**36.99**

Available in  
black and beige

**NEW**

### ♦ 3-Pack Panty Brief Set

Full-coverage briefs in purple, stripes and polka dot with bow detail on front. Polyester. Machine wash and dry.

XS (0-2) 224-525-3

S (4-6) 224-525-4

M (8-10) 224-525-5

L (12-14) 224-525-6

XL (16) 224-525-7

**26.99**

the 3-piece set

1X (18W-20W) 224-525-8

2X (22W-24W) 224-525-9

3X (26W-28W) 224-526-0

**31.99** the 3-piece set

Stripe

Purple

Polka  
dot

PACK  
OF 3



Purple



#### Black

XS (0-2) 223-881-3

S (4-6) 223-881-4

M (8-10) 223-881-5

L (12-14) 223-881-6

XL (16) 223-881-7

**24.99**

1X (18W-20W)

223-882-3

2X (22W-24W)

223-882-4

3X (26W-28W)

223-882-5

**29.99**

Available in  
black and beige

Bra not included.

### C. ♦ Shaping High Waist Brief

Seamless shaping brief contours waist. Extra firm panel for tummy control. Nylon/spandex. Hand wash, line dry.

#### Beige

XS (0-2) 223-881-8

S (4-6) 223-881-9

M (8-10) 223-882-0

L (12-14) 223-882-1

XL (16) 223-882-2

**24.99**

1X (18W-20W) 223-882-6

2X (22W-24W) 223-882-7

3X (26W-28W) 223-882-8

**29.99**

### D. ♦ High Waist Thigh Shaper

Seamless thigh-shaping shorts. Double-layer panel for tummy control. Prevents chafing. Nylon/spandex. Inseam 39 cm on medium; 43 cm on 1X. Hand wash, line dry.

#### Beige

XS (0-2) 223-880-2

S (4-6) 223-880-3

M (8-10) 223-880-4

L (12-14) 223-880-5

XL (16) 223-880-6

**31.99**

1X (18W-20W) 223-881-0

2X (22W-24W) 223-881-1

3X (26W-28W) 223-881-2

**36.99**



# ECO-FRIENDLY CLEANERS

Biodegradable formulas.  
No animal testing/ingredients.



Safe and effective on any non-porous surface, including natural stone.

❖ **All-Purpose Cleaner**

Free of phthalates, formaldehyde, chlorine, parabens and glycol ethers. 500 ml

Coriander and Olive Tree **222-614-7**

Lime Zest and Cypress **222-614-8**

**12.00 each**

Free of six chemical preservatives.

❖ **Cucina Essentials Dish Soap**

No animal testing or animal ingredients. 490 ml

Lemon & Verbena

**222-445-2**

Garden Basil

**222-445-1**

**10.50 each**

Now 10% thicker sheets.

❖ **Cucina Essentials Multi-Purpose Wipes**

Naturally derived formula with citric acid and pomegranate vinegar. Dermatologically-tested. Pomegranate scent. 60 wipes.

**223-134-2**

**10.00 the pack or...**

Concentrated formulas, only a few drops are required.

❖ **Concentrated Dish Detergent**

Soft on your hands as it is on the environment. 500 ml

Coriander and Olive Tree **222-395-9**

Sea Salt and Amalfi Lemon **222-396-0**

Lime Zest and Cypress **222-395-7**

**10.50 each or...**

**CHOOSE ANY 2 FOR 16.00**  
MIX OR MATCH PAGES 170-171  
To get the 2 FOR price, please order in multiples of 2.



## MORNING AURA

### ❖ Dish Soap Ultra Degreaser

Keep your dishes clean with this fresh liquid soap. Vegan and cruelty-free certified. 980 ml  
**224-105-5**  
 reg. 8.99  
**6.99**

Vegan and cruelty-free certified



## dish it out

Cuts grease, removes grime and stains for ultra-clean dishes.

### ❖ Dish Soap Ultra Degreaser

Vegan and cruelty-free certified. Each, 1.95 litres.  
**222-700-7**  
 reg. 55.99  
**49.99** pack of 4



Super-sized 4-piece value pack!

## FRESH FIJI

### hygienic power

Look, smell, be clean... live hygienic.

Breaks down stains pre-wash

Up to 25 loads\*

Up to 63 loads\*

Up to 50 loads\*



Deep cleaning formulas that are tough on stains and odours, yet gentle on skin.

### NEW

#### ❖ Laundry Bar & Stain Remover

Hygienic Power formula in a bar! With baking soda to help prevent odours for a deeper clean. Perfect for pretreating or targeted spot treating, hand washing, and travel. Safe for skin with moisturizing ingredients. 180 g  
**224-105-7**  
**3.49**

### NEW

#### ❖ Laundry Detergent

Combines our Hygienic Power formula to remove dirt you can't see, a stain-fighting solution to brighten and whiten and baking soda to help prevent odours for a deeper clean. 25 loads. 1 litre  
**224-105-6**  
**9.99**

### NEW

#### ❖ Color Booster & Stain Remover

Hygienic Power formula. Makes whites bright, boosts and brightens colours and eliminates stains and odours. With peroxide and oxygen-based bleach. 1.4 litres  
**224-105-8**  
**13.99**

### NEW

#### ❖ Fabric Softener

3X concentrated. Softens, freshens, and protects clothes. Long-lasting rosewater and jasmine scent. Made with plant-based surfactants. Microplastic-free. Safe for skin and environment. 50 loads. 1 litre  
**224-105-9**  
**8.99**

\*Based on regular loads for standard machine.



## FRESH FIJI

### ❖ Sheet Detergent

100% water soluble. With baking soda and natural fragrance oils. Works in all washers. For machine wash fabrics only. Sheets can be cut depending on your laundry load. 30 fast-dissolving sheets, 23 x 20 cm each.

**Lavender 223-206-7**

**Fresh 222-440-7**

**20.99 each**

Up to 60 LOADS



### ❖ Fabric Refresher with Wrinkle Release - Fresh

Freshen fabrics and smooth wrinkles. Clean laundry scent. 500 ml  
**222-445-0**  
**12.99**



### ❖ Color Booster & Stain Remover

Eliminates stains and odours, whitens whites and brightens colours. Each, 2.2 litres  
**222-700-6**  
**62.99**  
the pack of 3

Pack of 3



### ❖ Laundry Stain Remover Spray

Pre-treats and removes tough set-in stains with a powerful enzyme formula. For direct application without damaging fabrics. 500 ml  
**222-485-0**  
**13.99**



### ❖ 4X Super Concentrated Liquid Laundry Detergent

Seven stain-removing enzyme-blend and 4X concentrated cleaning power in every drop for whiter and brighter clothes. Prevents future stains with continued use. Works in all washers. For machine wash fabrics only. Contains no phosphates or optical brighteners. Dermatologically-tested. 1 litre  
**222-941-2**  
**20.99**

Cleaning power for 63 loads!\*



\*Based on regular loads for standard machine.

## FRESH FIJI

# footwear refresh

Quick-drying and lasting fresh scent for all shoe types!

### ❖ Shoe Deodorizer

Eliminates tough odours on contact with the power of baking soda and persimmon. Great for all kinds of shoes, from leather to cotton.

300 ml  
**222-442-7**  
reg. 11.99  
**9.99**

Customer favourite!



Neutralizes odours for up to 70 days.

### ❖ Gel Bead Deodorizer

150 ml  
**Calming Lavender 222-445-3**  
**Fresh Cotton 222-443-0**  
reg. 11.99  
**9.99 each**





❖ **Bathroom Cleaner**

Fights tough soap scum, limescale, calcium and grime. Triple-action low-pH formula safely breaks down and removes messes. 750 ml  
**222-708-9**  
**12.99**



Wipes can be used with our Mop Stick.

❖ **Heavy Duty Cleaning Wipes**

Textured pattern to cut through the toughest messes including oil. No rinsing needed. 50 sheets. 24 x 28 cm each. **223-327-0**  
**12.99** pack of 50



Fresh lemon scent

❖ **Foaming Toilet Bowl Cleaner**

Fights toilet rings and stains. Convenient pouch dispenser. Use every two weeks. 60 g each pouch. **222-708-8**  
**13.99** pack of 5



❖ **Mop Stick**

Easy-grip handle. Full length, 1 metre. Head, 25 cm L x 10 cm W. Plastic/EVA/aluminum. **222-440-5**  
**21.99**

360° swivel head with cloth grippers



❖ **Odor Eliminator for Fridge**

No-spill solid gel formula with persimmon and eucalyptus extracts neutralizes odours in fridge. After gel dissipates, simply recycle the plastic container. 420 g **223-153-0** reg. 11.99  
**9.99**



Lasts up to 3 months!

❖ **Moisture Absorber**

Absorbs excess moisture and prevents mildew and musty odours. 3 containers, Each, 275 g **223-322-8**  
**8.99** pack of 3



# Powerful grime-fighters

Refill not landfill!

❖ **Mult-Purpose Cleaner**

Bleach-free, triple-action power cleaner for the kitchen and beyond. With citric acid, orange oil and baking soda to remove stubborn water stains. Natural citrus scent. For use on nonporous surfaces only. 500 ml  
**223-134-0**  
**11.99**

**NEW**

❖ **Multi-Purpose Cleaner - Refill Size**  
 900 ml  
**224-106-0**  
**12.99**

Now available in refill size

❖ **Rangehood and Kitchen Degreaser**

Double-solvent solution blend for hard-to-remove grease stains on rangehoods, stovetops, BBQ grills and more! Just spray and watch foaming bubbles go to work, then simply rinse. External oven use only. 480 ml  
**223-134-1**  
**15.99**





## AVON PURE ESSENTIAL OILS made in Canada

### ❖ Avon Pure Essential Oils

Paraben/gluten/  
phthalate/  
sulfate-free. Vegan.  
10 ml

### ❖ Lavender

Calms and  
soothes.  
Helps with  
balance and  
restfulness.  
**223-202-9**  
reg. 24.00  
**21.00**



### ❖ Sweet Dreams

Create a serene  
environment  
with lavender  
and chamomile.  
**223-203-6**  
reg. 27.00  
**24.00**



Elegant diffuser to  
be used with your  
favourite Avon Pure  
Essential Oil.  
Some call it  
aromatherapy.  
**You'll call it bliss.**

### ❖ Avon Pure Diffuser

LED light-up diffuser  
with three different  
settings releases a  
fine mist of essential  
oil and water into the  
air and helps refresh  
and purify your  
surroundings. 17 cm  
H. USB connection  
(USB power cord  
included). **222-928-9**  
reg. 42.00  
**34.99**



### ❖ De-Stress Roll-On

Helps calm you.  
With sweet  
almond oil,  
lavender and  
peppermint.  
10 ml  
**223-204-8**  
reg. 24.00  
**21.00**



### ❖ Lavender Pillow Spray

Spray lightly  
on your pillow  
for a soothing  
night's sleep.  
115 ml  
**223-208-1**  
reg. 27.00  
**22.00**



### ❖ De-Stress Relaxing Mist

Made from  
a blend of  
lavender,  
sweet fennel,  
peppermint  
and Roman  
chamomile  
essential oils.  
115 ml  
**224-101-5**  
reg. 29.00  
**24.00**



# SLEEP tight

Create a calm sleeping environment.



### TO USE:

Place stones in a bowl by  
your bedside. Shake stones  
to activate the oils.

### IT'S BACK!

The perfect aid for a  
natural, peaceful sleep.

### ❖ Avon Pure Sleep Stones®

Cover bowl when  
not in use to prolong  
aroma. 175 g  
**225-138-1**  
**20.00**





## AVON PURE ESSENTIAL OILS made in Canada

### ❖ Avon Pure Essential Oils

- Paraben/gluten/phtalate/sulfate-free.
- Vegan

#### Zen

Awaken an all-over sense of tranquility with lavender, peppermint and chamomile.

**223-203-1**  
**27.00**

#### Happiness

Infuse the air with joy and exhilaration. With grapefruit, lemon and sweet orange.

**223-203-2**  
**19.00**

#### Grapefruit

Brighten up your day.

**223-206-3**  
**24.00**

#### Eucalyptus

Refreshes the mind and rejuvenates the senses.

**223-204-1**  
**20.00**

### Peppermint

Pep up with the stimulating, benefits of peppermint.

**223-203-0**  
**23.00**

### Rosemary

Stuck in neutral?

This will help you get going.

**223-206-5**  
**24.00**

## NEW

### Tea Tree

Helps refresh and purify your surroundings.

**224-919-6**  
**24.00**



### ❖ Avon Pure Roll-On Essential Oils

- Paraben/gluten/phtalate/sulfate-free
- Vegan

10 ml  
**reg. 24.00**  
**21.00 each**

#### Focus

Helps boost alertness and concentration. With sweet almond oil, lemon peel oil and rosemary leaf extract.

**223-206-1**

#### Energize

Wakes you up from that mid-day slump. With sweet almond oil, grapefruit peel oil, sweet orange peel oil and rosemary leaf extract.

**223-204-2**



## AVON PURE ESSENTIAL OILS made in Canada

### ❖ Bathroom Bestie Spray

When sprayed inside the bowl, the scent creates a film over water, trapping bad smells inside. Vegan. Not tested on animals. Petroleum/chlorine bleach/ammonia/phosphate-free. Spray 3-5 times into the toilet bowl before you go.

115 ml  
**223-207-6**  
**reg. 26.00**  
**21.00**

### ❖ Keep Your Cool Cooling Mist

Clary sage, known for its relaxing qualities, plus the cooling combination of peppermint and menthol, provide fast cooling relief to skin. Spray 2-3 times on the back of your neck, 1-3 times per day.

115 ml  
**223-207-9**  
**reg. 24.00**  
**20.00**

### ❖ Auto Spa Spray

Get rid of funky car smells. Not tested on animals. Petroleum/chlorine bleach/ammonia/phosphate-free. Non-toxic. Spray onto fabric car seats, floor mats, carpets or trunk space.

115 ml  
**223-208-0**  
**reg. 24.00**  
**19.00**

Enjoy the benefits of premium quality essential oil sprays.



## 100% pure natural and aluminium-FREE deodorant

### ❖ Natural Deodorant

Non-whitening formula is tough on odours while being gentle on skin.

50 g  
**Fresh Lavender (made with lavender oil)** **224-070-0**

**Citrus Zest (made with citrus oils)** **224-368-2**

**Fragrance-Free (no essential oils)** **224-368-3**

**9.00 each**







**Gelled Body Oil**  
Dries to a silky finish.  
200 ml  
107-681-4  
reg. 19.00  
10.99



**Shower Gel**  
Gently cleanses and hydrates.  
150 ml  
107-681-0  
reg. 12.00  
5.99



**Body Lotion**  
Layers on nourishing moisture.  
350 ml  
107-594-7  
reg. 16.00  
9.99



**Hand Cream**  
100 ml  
107-728-6  
reg. 7.00  
3.99



**Lip Balm**  
With jojoba oil, shea butter and aloe extract. Grape flavour. 4 g  
222-944-2  
reg. 3.00  
1.99



**1 LITRE shower gel**  
**BONUS SIZE Shower Gel**  
1 litre  
220-839-8  
reg. 21.00  
18.99



**1 LITRE body lotion**  
**BONUS SIZE Body Lotion**  
1 litre  
107-765-7  
reg. 28.00  
18.99



# skin so soft original THE WONDER OF JOJOBA OIL

A plant extract that mimics your skin's natural oils, with vitamins and minerals essential to keep skin soft and smooth to the touch.

Spray on body and rub in after showering

**Bath Oil Spray**  
Locks in moisture.  
150 ml  
220-916-7  
reg. 20.00  
11.99







**Hand Cream**  
100 ml  
114-351-6  
reg. 7.00  
3.99

**Body Lotion**  
Layers on  
nourishing  
moisture.  
350 ml  
107-757-5  
reg. 16.00  
9.99

1 LITRE  
shower gel



**BONUS  
SIZE  
Shower Gel**  
1 litre  
220-839-9  
reg. 21.00  
18.99

1 LITRE  
body lotion



**BONUS  
SIZE  
Body  
Lotion**  
1 litre.  
107-765-9  
reg. 28.00  
18.99

**Shower Gel**  
Gently  
cleanses  
and  
hydrates.  
150 ml  
107-743-5  
reg. 12.00  
5.99



# skin so soft soft & sensual THE WONDER OF ARGAN OIL

So precious, they call it "liquid gold."  
Packed with vitamin E, it helps to  
visibly restore skin's lustre and  
keep it feeling irresistibly soft.

Skin feels  
moisturized  
with a  
powdery  
after-feel

**Gelled Body Oil**  
Dries to a silky finish.  
200 ml 111-777-4  
reg. 19.00  
10.99





**SKIN SO SOFT** luxurious body care

**BONUS SIZE**  
**Radiant Moisture Shower Gel**  
 1 litre  
 220-840-0  
 reg. 21.00  
**18.99**



**BONUS SIZE**  
**Radiant Moisture Body Lotion**  
 1 litre  
 107-765-8  
 reg. 28.00  
**18.99**



**Radiant Moisture Shower Gel**  
 150 ml  
 107-736-0  
 reg. 12.00  
**5.99**



**Fresh & Smooth Sensitive Skin Body Hair Removal Cream**  
 125 ml 107-728-5  
 reg. 14.00  
**7.99**



**Fresh & Smooth Sensitive Skin Facial Hair Removal Cream**  
 30 ml  
 107-728-2  
 reg. 14.00  
**7.99**



**Radiant Moisture Hand Cream**  
 100 ml  
 107-728-7  
 reg. 7.00  
**3.99**



**BONUS size 739 ml**

**BONUS SIZE Bath Oil**  
 739 ml  
 Radiant Moisture 107-681-1  
 Original 107-681-5  
 Soft & Sensual 107-736-1  
 reg. 42.00  
**26.99 each**

**nourishing bath oils**

**Bath Oil**  
 500 ml  
 Original 107-681-3  
 Soft & Sensual 107-743-7  
 Comforting Shea 121-648-7  
 reg. 34.00  
**21.99 each**





**Comforting Shea Body Lotion**  
350 ml  
121-648-8  
reg. 16.00  
9.99



**Comforting Shea Creamy Body Wash**  
350 ml  
121-648-9  
reg. 16.00  
9.99



## nourish with shea butter

A richly moisturizing formula with shea oil helps hydrate and visibly restore radiance.



**Comforting Shea Body Butter**  
200 ml 121-648-6  
reg. 16.00  
9.99

1 LITRE  
body lotion

Nourishing blend of macadamia nut oil  
**BONUS SIZE Supreme Nourishment Body Lotion**  
1 litre  
107-766-0  
reg. 28.00  
18.99



## supreme nourishment

With enriching coconut oil and vitamin E. Light tropical scent.

### SUPREME NOURISHMENT

**Milk Lotion**  
With skin-softening coconut milk.  
350 ml  
221-206-4  
reg. 24.00  
14.99

**Oil Wash**  
Softens with coconut oil and vitamin E.  
350 ml  
221-206-3  
reg. 24.00  
14.99

**Body Soufflé**  
Airy, coconut water-infused soufflé leaves skin feeling soft all day. 200 ml  
221-206-6  
reg. 24.00  
14.99

**Lip Balm**  
With aloe extract and shea butter.  
4 g  
222-944-3  
reg. 3.00  
1.99

Tropical coconut flavour





# hydration heroes to the rescue

## Moisture Therapy Body Lotion

Dermatologist tested. Hypoallergenic.

Fragrance-free. 1 litre

**Intensive Healing & Repair 101-739-0**

**Daily Skin Defense 101-624-0**

**Calming Relief 102-011-8**

reg. 28.00

**18.99 each**

1 LITRE  
body lotions



## Moisture Therapy Intensive Healing & Repair Extra Strength Cream

Healing moisture that lasts 24 hours.

With regular use, relieves the most severe dry skin conditions.

150 g

**101-614-5**

reg. 12.00

**6.49**



**GOODBYE, DRY... HELLO, HYDRATED SKIN!**  
So intense! Healing moisture lasts up to 24 hours!

# moisture therapy balance & soothe

BATH & BODY



Our advanced microbiome formulas with prebiotics and parabiotics help to balance and soothe your skin.

### Body Lotion

Replenishes moisture to leave skin softer, smoother and healthier-looking.

390 ml

**222-431-8**

reg. 35.00

**28.00**

### Body Wash

Gently cleanses and leaves skin soft, smooth and healthy-looking.

390 ml

**222-431-7**

reg. 33.00

**25.00**

### Body Cream

Replenishes skin with moisture for smoother, softer, healthier look.

150 ml

**222-431-9**

reg. 26.00

**21.00**



## PHYSIOGEL Dermatologist-recommended

### FOR FACE

#### Daily Moisture Therapy Facial Cream

Daily facial cream provides long-lasting moisture for normal to dry sensitive skin. 150 ml **222-615-9**

reg. 59.00  
**47.99**

75 ml **222-615-7**  
reg. 41.00  
**32.99**



### FOR FACE

#### Daily Moisture Therapy Intensive Cream

Rich daily facial cream provides long-lasting, intensive moisturization.

100 ml **222-791-4**  
reg. 56.00  
**44.99**



### FOR FACE

#### Daily Moisture Therapy Facial Lotion

Daily facial lotion with the feel of a light emulsion cream. 200 ml

**222-615-5**  
reg. 45.00  
**34.99**

#### Daily Moisture Therapy Dermo-Cleanser

Use with or without water (can apply with cotton pad). 150 ml

**222-791-5**  
reg. 34.00  
**26.99**



### FOR BODY

#### Daily Moisture Therapy Body Lotion

Lightweight, quickly absorbed lotion with the feel of a light emulsion cream. 200 ml

**222-791-3**  
reg. 42.00  
**33.99**



### FOR FACE

#### Calming Relief A.I. Lotion

Facial lotion for instant and long-lasting, soothing relief of redness and itching due to dryness. Light cream emulsion. 200 ml

**222-791-7**  
reg. 59.00  
**47.99**



### FOR FACE

#### Calming Relief A.I. Cream

Facial cream for instant and long-lasting, soothing relief of redness and itching due to dryness. 100 ml

**222-791-9**  
reg. 59.00  
**47.99**



Hypoallergenic and non-comedogenic.  
No fragrances, preservatives or colourants.

## PHYSIOGEL

### HOW TO USE MASKS:

1. After cleansing, prep skin with toner, unfold the sheet mask.
2. Evenly apply the sheet mask to the entire face, starting with the eye and nose areas.
3. Remove the sheet mask after 10-15 minutes, then lightly pat remaining essence into skin.

### NEW

#### Daily Moisture Therapy Cream Masks

Provides instant and long-lasting moisturization to dry, sensitive and irritated skin. Infused with panthenol to help improve skin elasticity, ceramide to help strengthen skin's moisture barrier and squalene to help maintain moisture for a dewy glow. 5 single-use sheet masks. **224-311-6**  
reg. 35.00  
**27.99** pack of 5

### NEW

#### Calming Relief A.I. Soothing Masks

Calms and soothes dry, red, itchy and sensitive skin. With panthenol to help hydrate and improve the look of elasticity, ceramide and squalene to help support skin's moisture barrier and keep skin looking dewy, and antioxidants to help protect skin from environmental irritants. 5 single-use sheet masks. **224-075-8**  
reg. 35.00  
**27.99** pack of 5



Pack of 5



Pack of 5



# véilment hemp seed oil ultra-nourishing

A naturally derived oil enriched with **omega-3-6-9 fatty acids and vitamin E.**

## Lip Balm

Hemp-infused lip balm enhanced with moisturizing jojoba and coconut oils for deeply hydrating, naturally conditioned lips. 4 g  
Red **222-938-0**  
Clear **222-938-1**  
reg. 3.50  
**2.49** each

## Dry Body Oil

Helps deeply nourish and hydrate dry skin to keep it looking healthy. 150 ml  
**222-338-6**  
reg. 49.00  
**40.00**

## Shower Shake

Creamy yet light. Leaves skin feeling sumptuously soft and smooth. Shake before use. 300 ml  
**222-338-5**  
reg. 33.00  
**25.00**



## Wooden Bath Brush

Wash with soap and water, hang to dry between each use. 35 cm L x 7 cm W. Boar hair bristles/lotus wood handle/polypropylene cord.  
**222-552-3**  
**10.99**  
limited quantities



# véilment natural spa indulge in luxury

Pamper yourself in a world-class spa experience with **natural ingredients** sourced from around the world for the ultimate veil of moisture.

## Black Rose Body Scrub & Cleanser

French rose oil and apricot seed powder. 400 ml  
**221-902-1**  
reg. 21.00  
**18.00**

## Dead Sea Salt Body Scrub & Cleanser

Israeli Dead Sea salt. 400 ml  
**221-902-8**  
reg. 21.00  
**18.00**

## Bamboo Charcoal Body Wash

Infused natural plant-derived exfoliants, including Korean bamboo charcoal, Israeli Dead Sea salt, apricot seed and spruce. 400 ml  
**222-443-6**  
reg. 33.00  
**25.00**

## Himalaya Pink Salt Body Scrub & Cleanser

Mineral-rich Himalayan pink salt. 400 ml  
**221-903-4**  
reg. 21.00  
**18.00**







Gently cleanses without drying.

**NEW**

**Hand Cream**

With shea butter and antioxidants, Dermatologist-tested.

Hypoallergenic. 75 ml

Fresh Bergamot & Wild Mint

**222-938-6**

Cozy Vanilla & Coconut

**222-938-7**

Sparkling Grapefruit & Orange Blossom

**222-938-5**

reg. 9.00

**6.99**



scented luxury **now** for hands

# refresh your senses with pampering essentials

FREE from parabens, mineral oil, silicone, phthalates and dyes.

**Shower Gel**

Moisturizing cleanser derived from coconut. 295 ml

Cozy Vanilla & Coconut

**221-936-0**

Fresh Bergamot & Wild Mint

**221-935-4**

Sparkling Grapefruit & Orange Blossom

**221-935-7**

reg. 24.00

**19.99**

**Body Lotion**

Smooths and softens with moisture-rich shea butter and vitamin E. 236 ml

Cozy Vanilla & Coconut

**221-935-9**

Fresh Bergamot & Wild Mint

**221-935-3**

Sparkling Grapefruit & Orange Blossom

**221-935-6**

reg. 24.00

**19.99**

**Body Mist**

With aloe vera extract. Refreshes and leaves skin feeling soothed. 236 ml

Cozy Vanilla & Coconut

**221-935-8**

Fresh Bergamot & Wild Mint

**221-935-2**

Sparkling Grapefruit & Orange Blossom

**221-935-5**

reg. 25.50

**20.99**

Exquisite pump soap.

**NEW**

**Hand Soap**

With moisturizing glycerin. Dermatologist-tested.

Hypoallergenic. 300 ml

Cozy Vanilla & Coconut

**222-938-4**

Fresh Bergamot & Wild Mint

**222-938-3**

Sparkling Grapefruit & Orange Blossom

**222-938-2**

reg. 20.00

**13.99**







**Vanilla Hand Soap**  
 Comforting vanilla and brown sugar.  
 240 ml  
**113-538-7**  
 reg. 14.00  
**8.39**



**Cucumber & Melon Hand Soap**  
 Crisp cucumber and juicy melon.  
 240 ml  
**113-538-8**  
 reg. 14.00  
**8.39**



**Kills 99.9% of bacteria in 15 seconds**

**Germs don't stand a chance!**

**Antibacterial Hand Gel**  
 Mild and gentle to skin. No water needed. 75 ml  
 Cucumber & Melon **222-568-1**  
 Vanilla **222-568-0**  
 reg. 10.00  
**5.99 each**

# shower power



**Gently cleanses without drying.**

**Hydrating Shower Gel**  
 150 ml  
 Pomegranate & Mango **108-471-4**  
 Vanilla **108-470-6**  
 Cucumber & Melon **108-427-5**  
 Cherry Blossom **108-425-2**  
 reg. 9.00  
**5.99 each**





make your bathtime...  
**a scent-sation**

Luxurious bubbles caress your skin, leaving you relaxed, cleansed and softly scented.



**Senses Bubble Bath**

Up to 24 pampering baths in every bottle. Dermatologically-tested. 700 ml

- Soft Pink **109-260-2**
- Lily & Honeysuckle Blossom **109-228-8**
- Cucumber Melon **109-260-3**
- Sensitive Skin **109-282-4**
- Cherry Blossom **109-259-8**
- Vanilla Cream **109-259-5**
- Endless Ocean **109-260-1**
- Orange & Honeysuckle **109-259-7**
- Lavender Garden **109-282-3**
- Frosted Winterberry **109-259-6**

reg. 16.00  
**9.99 each**



# escape to a blissful retreat

Balance your mind and heighten your senses with soothing aromatherapy.



Infused with **bergamot, jasmine** and **sandalwood**, this uplifting scent will melt your worries away and surround you with **Tranquil Moments.**

- TRANQUIL MOMENTS Bath & Shower Gel**  
This luscious shower gel cleanses, refreshes and moisturizes skin for a velvety smooth feeling. 150 ml **111-849**  
reg. 12.00  
**5.99**
- Relaxation Foam Bath**  
Creates a cloud of softly scented bubbles and leaves skin supple and smooth. 473 ml **184-764**  
reg. 16.00  
**8.99**
- Relaxation Foam Bath**  
700 ml **232-501**  
reg. 20.00  
**10.99**



## Avon Aromatherapy essential oils

### four ways to use:

1. Apply directly on skin (wrists, neck, temples, base of skull, bottom of feet).
2. Add to a warm bath.
3. Mix into body lotion.
4. Add to a room diffuser.

**Minding My Mood 4-in-1 Essential Oil Blends**  
Each, 50 ml **221-839-6**

#### INCLUDES:

##### Calm Oil

Find your inner bliss with comforting lavender and soothing star anise.

##### Energize Oil

Feel refreshed and focused with lively mandarin and stimulating ylang-ylang.

reg. 40.00

**35.99** the set



## beauty sleep

Lightweight mask blocks out light and helps enhance your sleep, day or night.

#### Black Sleep Mask

Cotton. Machine wash, line dry. One size fits most. 21 x 10 cm

**223-953-8**

**7.99**

limited quantities

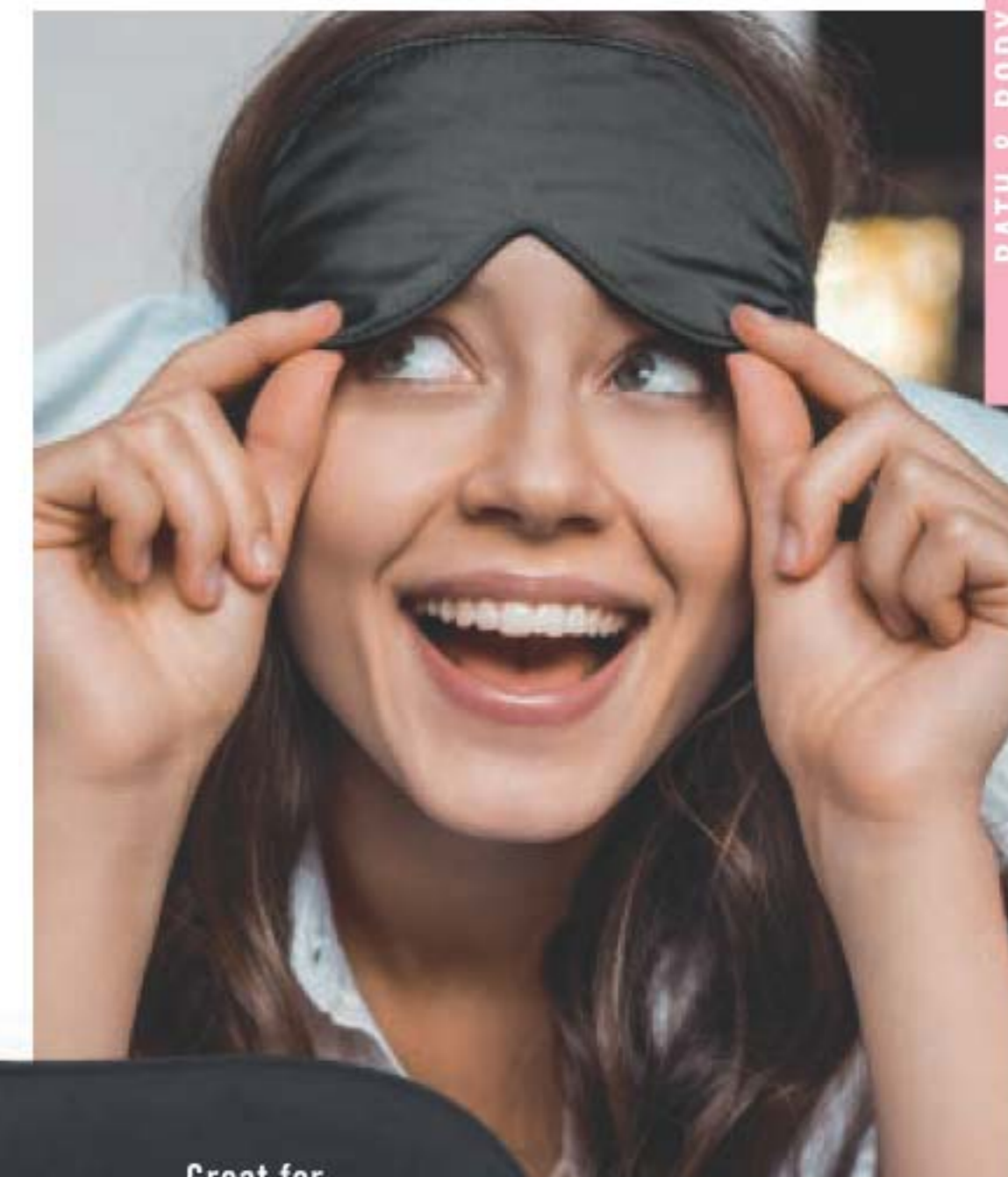

## sparkling grapefruit & orange blossom



#### Passion & Beyond Rose Silk Bouquet Shower Gel

Soft, silky lather of nourishing plant-derived glycerin and a naturally derived, mild cleanser leaves skin refreshed, 300 ml

**222-568-3**

reg. 33.00

**26.00**

#### Passion & Beyond Rose Silk Bouquet Body Emulsion

Elegantly scented with calming damask rose water and infused with moisturizing and soothing provitamin B5, it helps revitalize tired skin. 300 ml

**222-568-4**

reg. 40.00

**31.00**



Lather and detoxify with this charcoal-infused bath pouf.

#### Charcoal Bath Pouf

12 cm diam. Polyethylene/polyester/charcoal powder. **223-981-5**

**4.99**

limited quantities

Promotes deep cleansing by washing away dead skin and impurities





# the well-stocked medicine cabinet



## Itch relief

### Anti-Itch Cream

For temporary relief of minor irritations due to eczema, psoriasis and insect bites. Suitable for sensitive skin. Medicinal ingredient: Hydrocortisone, 0.5%. 56.7 g  
**223-102-7**  
**13.99** or...

## For cuts, scrapes & burns

### Poly Antibiotic Ointment

Helps prevent infection in minor cuts, scrapes and burns. Active ingredients: Bacitracin and Polymyxin B Sulfate. 28 g **223-103-0**  
**19.99** or...

## Deep & potent pain relief

### Arthritis Pain Relief Cream

Temporarily relieves aches and pains of muscles and joints associated with arthritis. Odour-free. Medicinal ingredient: Capsaicin, 0.107%. 42.5 g  
**223-102-6**  
**19.99** or...

## Back & joint pain

### Pain Relief Cream for Muscles, Back and Joints

Temporary relief of aches and pains of muscles and joints associated with backaches, lumbagos, strains and sprains. Medicinal ingredients: Methyl Salicylate, 30%, Menthol, 10%, Camphor, 4%. 56.7 g  
**223-101-1**  
**13.99** or...

CHOOSE ANY 2 FOR 22.00 PAGES 206-207\*

# organic cotton

helps you stay dry and protected, and keeps you feeling your best.



## SOFY® 100% Organic Cotton Cover Pads and Panty Liners

- 100% organic cotton
- Free of dye, fragrance and chlorine... so won't irritate your intimate areas
- Thin, flexible material
- Unique design for instant absorption and prevention of side leakage
- Full coverage from light to heavy flow
- Secure adhesion

## Regular Panty Liners

Pack of 40, 15 cm L.  
**223-211-7**  
reg. 17.49  
**13.99** the pack or...

## Regular Pads

Pack of 20, 25 cm L.  
**223-208-3**  
reg. 17.49  
**13.99** the pack or...

## Overnight Pads

Pack of 10, 33 cm L.  
**223-211-6**  
reg. 13.99  
**11.49** the pack or...

**CHOOSE  
ANY 2 FOR  
22.00**

**PAGES 206-207**

\*To get the 2 FOR price, please order in multiples of 2



# meet the bod squad

targeted body care for real women

96% showed improvement in firmness and tone in the abdomen and hip area\*

98% saw improvement in just 4 weeks, reducing the look of cellulite\*

Dramatically reduces the appearance of stretch marks in just 2 weeks

## NAKEDPROOF

### Affirm Yourself Firming Body Cream

With caffeine complex. Stimulates natural collagen production to visibly firm skin. 200 ml **220-649-0** reg. 30.00 **18.99**

### Smooth Moves Anti-Cellulite Cooling Gel

With L-carnitine and chai hu. Targets fat cells for visibly smoother skin and improved texture. 200 ml **220-649-1** reg. 30.00 **18.99**

### End of the Line Stretch Mark Minimizing Lotion

With shea butter and pomegranate extract. Stimulates natural elastin production for visibly reduced stretch marks. 200 ml **220-649-2** reg. 30.00 **18.99**



\*In a 12-week clinical study.

Ultra-soft striped socks



Mid-crew socks with anti-slip grips

## cradle your feet in softness

### Striped Cozy Socks

Fits shoe sizes 6-10. Polyester/spandex. Machine wash, dry flat. **223-555-0** reg. 6.00 **4.99**

limited quantities



## PERIOE ORAL CARE

### Himalaya Pink Salt Pumping Toothpaste Ice Mint

Creamy paste in easy-to-use pump. 285 g  
**222-245-6**  
 reg. 17.00  
**14.00**



### Himalaya Pink Salt Toothpaste Tube Ice Mint

Pink gel paste with aloe vera essence beads. 100 g  
**222-245-5**  
 reg. 9.00  
**7.00**



Two minty flavours and colour-coded brushes.

### White Action Toothpaste

Fluoride-free formula with baking soda effectively cleans and whitens teeth, and naturally refreshes breath. 160 g

Strong Mint **222-694-6**  
 Original Mint **222-694-5**  
 reg. 6.00  
**4.19 each**

### White Action Toothbrush

Effectively removes plaque and surface stains. Easy-grip rubber pads. Round-edge medium bristles for a gentle clean and healthy mouth.

Green **222-711-7**  
 Blue **222-694-7**  
 reg. 3.00  
**2.49 each**



## PERIOE ORAL CARE

### fluoride toothpaste with charcoal

#### Whitening Essentials Fluoride Toothpaste with Charcoal White - Fresh Mint

With fluoride to help prevent cavities, and green mint for a natural fresh feeling. 156 g **222-710-2**  
 reg. 13.00  
**11.00**

#### Whitening Essentials Fluoride Toothpaste Original Cool Mint

Anti-cavity formula helps to whiten teeth and to remove surface stains. 156 g **222-710-1**  
 reg. 13.00  
**11.00**



Instantly removes stains from food, coffee, wine and lipstick.

**Thera-White Teeth Whitening Pen**  
 Clear gel with hydrogen peroxide and easy silicone tip. 4 ml  
**222-825-6**  
 reg. 37.00  
**27.99**



The whitening power of the hydrogen peroxide powered gel is activated once it combines with the boosting toothpaste.

#### Thera-White Teeth 2-in-1 Whitening Toothpaste - Charcoal

Cool Mint with activated charcoal. Booster gel activates whitening toothpaste to remove stains and whiten teeth faster and more effectively than with either alone. Fluoride-free. Innovative dual system. 140 g  
**222-431-6**  
 reg. 42.00  
**35.99**



**LISTERINE®** your oral care is in good hands

Designed for wider-set teeth



**Cool Mint™ Extra-Wide Waxed Floss**  
A hint of mint flavour every time you floss. Polypropylene multi-filament/wax. 41.1 metres  
**225-013-2**  
**3.49**



**Waxed Floss**  
For a cleaner, fresh breath feeling. Polypropylene multi-filament/wax. 50.3 metres

**A. Cool Mint™**  
A hint of mint every time you floss. **225-013-1**

**B. Fresh Burst™**  
Leaves your mouth feeling fresh with a burst of mint. **225-012-6**  
**2.99 each**



**Total Care™ Dental Floss**  
Removes up to 2X more plaque than the leading easy-gliding floss. Fresh minty flavour. Polypropylene multi-filament. 27.4 metres  
**225-013-3**  
**4.99**



**Listerine® Ultraclean™ Flosser Replacement Heads**  
Disposable heads to replace daily. To snap off: place handle on hard surface, put finger on neck of handle, press down gently to release. To snap on: with floss facing up, insert handle up through centre of head, align notches and push down to snap in place. 28 single-use refill heads. Polypropylene multi-filament/plastic.  
**225-013-6**  
**6.99 set of 28**

**Waxed Floss**  
Polypropylene multi-filament/wax. 182.8 metres

**Unflavoured**  
This unflavoured floss slides easily and cleans between teeth for a fresher mouth and healthier smile. **225-013-0**

**Fresh Burst™**  
Leaves your mouth feeling fresh with a burst of mint. **225-012-7**  
**7.99 each**



**makes flossing even easier!**

Great for first-time floss users and people with limited manual dexterity.



**TO USE:**  
Move floss up and down between each tooth. Clean below the gum line. Rinse floss as needed. Replace head daily.

**Ultraclean™ Flosser + 8 Heads**  
Includes 1 flosser and 8 disposable snap-on heads that enable quick, hygienic changes. Polypropylene multi-filament/plastic.  
**225-013-4**  
**6.99 9-piece set**





**DAILY ESSENTIALS** don't sweat it!



Sweet Honesty 370-736  
 Rare Gold 103-708-2  
 Night Magic 107-042-5  
 Odyssey 107-042-6  
 Rare Pearls 103-708-1  
 Timeless 370-735  
 Far Away 107-042-7



Haiku 107-042-4  
 Imari 106-378-3  
 Feelin' Fresh Original 380-345  
 Cool Confidence Original 380-344  
 Cool Confidence Baby Powder 380-346  
 Skin So Soft Soft & Sensual 119-964-4  
 On Duty Unscented 380-343

**Roll-On Anti-Perspirant Deodorant**  
 24-hour wetness protection.  
 75 ml  
 reg. 5.00  
**ONLY 3.79**  
 EACH



On Duty Original 380-342  
 On Duty Sport 380-309  
 Tranquil Moments 107-425-6  
 Black Suede 114-898-5  
 Wild Country 369-866  
 Mesmerize 103-708-3



Plant-based cleansing bar moisturizes skin

**DAILY ESSENTIALS**

Calming sage scent.

**Himalaya Pink Salt Exfoliating Soap**  
 Cleansing bar, with mineral-rich Himalayan pink salt, walnut shell, apricot seed and cranberry powder. Calming sage scent.  
 150 g **222-462-0**  
 reg. 12.00  
**8.50**



BATH & BODY

Enriched with comforting lavender oil extract to help calm and soothe.

**Véilment Care Essential Lavendar Bar Soap**

Free from parabens and phthalates.  
 Each, 140 g  
**223-953-7**  
 reg. 12.00  
**9.00**  
 the pack

Pack of 3



Leaves skin feeling soft and nourished.

**Hemp Seed Oil Ultra-Nourishing Bathing Bar**

Gently cleanses without stripping skin's moisture. Leaves skin feeling soft and nourished. 90 g  
**222-338-7**  
 reg. 7.00  
**6.00**



Anti-stain formula.

**Perfumed Liquid Deodorant**

Long-lasting odour protection. Aluminum-free, quick-drying formula. Easy fingertip application. 59 ml  
**298-088**  
 reg. 9.00  
**5.99**



Unveil silky-soft skin.

**Véilment Care Moisturizing Bar Soap**

Plant-based cleanser, derived from olive oil and infused with coconut oil, moisturizes as it gently cleanses, leaving skin beautifully soft and delicately fragranced. 80 g  
**222-694-9**  
 reg. 3.50  
**2.79**





# These balms are the bomb!

**fmg Flavor Savers Lip Balm**  
Pomegranate 224-004-0  
Lemon 224-003-9

**Véilment Care Lip Balm**  
Infused with naturally moisturizing jojoba oil and shea butter oil to keep lips soft and supple all day. Delicately scented. 4 g  
Cherry 222-937-8  
Strawberry 222-937-9  
Aloe (with aloe extract) 223-132-2  
Coconut (with coconut oil) 223-132-1

**Flavor Savers Lip Balm**  
Vanilla 221-971-9  
Strawberry 221-971-7  
Melon 221-971-8

**Dew Kiss Lip Dew**  
221-971-2

**Moisture Therapy**  
Intensive Healing & Repair Lip Treatment 221-985-3  
Daily Defense 222-571-5  
Calming Relief 222-571-4

**Lip Balm 4 g**  
reg. 3.00  
**1.99 each**

**NEW**



# TLC for your hands!

**Skin So Soft Hand Cream**  
100 ml

Original 107-728-6  
Radiant Moisture 107-728-7  
Soft & Sensual 114-351-6  
reg. 7.00  
**3.99 each**

**Moisture Therapy Hand Cream**  
125 ml

Daily Skin Defense 101-614-9  
Calming Relief 101-614-8  
Intensive Healing & Repair 101-615-3  
reg. 9.00  
**3.99 each**

**Avon Care Silicone Glove Protective Hand Cream**  
100 ml 288-210  
reg. 9.00  
**3.99**





## FOOT WORKS

### Antifungal Spray for Athlete's Foot

Helps relieve itching and cracking. 100 ml  
**223-885-4**  
 reg. 13.00  
**8.99**



### Intensive Callus Cream

Softens hard calluses and significantly improves the look of dry, rough feet. 100 ml  
**117-663-5**  
 reg. 13.00  
**8.99**



### Arthritis Achy Foot & Muscle Cream

Provides warming pain relief. Contains glucosamine and chondroitin. 75 ml  
**117-059-3**  
 reg. 10.00  
**6.99**



### Deodorizing Spray

Can also be used in footwear. 100 g  
**116-648-6**  
 reg. 13.00  
**8.99**



### Overnight Renewing Cream

Conditions while you sleep. With jojoba oil. 100 ml  
**116-647-7**  
 reg. 13.00  
**8.99**



### Lavender Softening Balm

With vitamin E, jojoba oil, cocoa butter and shea butter. 50 g  
**116-648-4**  
 reg. 10.00  
**6.99**



### Intensive Moisture Foot Cream

Gentle, mild and suitable for sensitive skin. 75 ml  
**116-647-9**  
 reg. 10.00  
**6.99**



### Deep Moisturizing Cream

24-hour moisturization. 75 ml  
**116-648-2**  
 reg. 10.00  
**6.99**



your feet  
 deserve to be  
 taken care of!

## PAMPERING ESSENTIALS

Easy to handle toenail scissors.

### Extra Long Toenail Scissors

The added length of the scissor arm allows for easier nail shaping and cutting. Stainless steel/polystyrene. 21 cm L.  
**121-975-9**  
**14.99**  
 limited quantities



Sugar-like texture gently exfoliates calluses for smooth, soft feet.

**Pink Sugar Foot File**  
 Dual-sided foot file. 19 cm L. Man-made materials. **223-953-9**  
**5.49**  
 limited quantities



Put on footwear without straining your back.

**Steel Shoe Horn**  
 Carbon steel. 42 cm L. **221-086-9**  
**12.99**  
 limited quantities

Stainless steel toenail clipper with chevron design.

**Chevron Grip Toenail Clipper**  
 Stainless steel. 8 cm L. **224-070-1**  
**6.99**  
 limited quantities





## CHI® PRO TOOLS for salon-quality results

### BioSilk® Silk Therapy® Leave-In Treatment

Tames frizz and flyaways and leaves hair silky smooth with reflective shine. Helps shield hair from UV rays, heat and humidity. 167 ml  
**222-387-5**  
 reg. 48.00  
**39.00**



Smooth as silk... weightless, leave-in silk treatment

### Styling Cream Gel

Create sleek styles or enhance natural curls with this workable styling cream gel with a light-hold, non-flaking formula that adds incredible shine and control to any style. Enriched with silk to strengthen hair. 177 ml  
**222-521-4**  
 reg. 29.00  
**24.00**



Perfect prep for smooth blowouts

### ENVIRO 54® Natural Hold Hair Spray

For brushable hold of any style and texture. Anti-humidity. Thermal protectant ideal for blow drying. With silk to help build hair's strength and resilience, and natural botanicals to add volume and enhance shine. Paraben-free. 284 g  
**222-539-3**  
 reg. 38.00  
**31.00**



Lightweight and fast-drying with no build-up



### ❖ Advanced Ionic Compact Hair Dryer

Powerful 1875-watt ion generator emits negative ions to reduce drying time for shiny, smooth, frizz-free hair. Adjustable heat and air-speed settings. 1.9 metre cord.  
**222-337-9**  
 reg. 175.00  
**159.00**

### ❖ Volcanic Lava Ceramic Pro Spin 'n' Curl

2.5 cm (1") pro automatic rotating curling device. Preset temperature controls with adjustable timers and LED screen display, for all hair types. 30 cm L. Dual voltage for travel. 3.35 metre swivel cord.  
**222-338-1**  
 reg. 210.00  
**189.00**



## nutrient-rich hair care



## CHI® ESSENTIALS

### Replenishing Shampoo

Gentle daily shampoo with essential vitamins, minerals and amino acids. No sulfates or parabens—so it won't strip hair of natural oils. Safe for colour-treated hair. 355 ml  
**222-707-3**  
 reg. 26.00  
**22.50**

### Moisturizing Conditioner

Lightweight daily conditioner. Infused with aloe to lock in rich moisture. With vitamins A and B to help strengthen hair from root to ends, increase elasticity and help smooth split ends and frizz. 355 ml  
**222-707-4**  
 reg. 26.00  
**22.50**

### Repairing Serum

Deeply penetrating-yet-lightweight serum helps strengthen, protect, moisturize and smooth. With vitamin A to help seal split ends, and rosemary to help boost volume and shine. 177 ml  
**222-707-5**  
 reg. 44.00  
**37.00**

### Thermal Protecting Spray

Helps protect hair from the damaging heat from styling tools. Silk molecules help lock in moisture and strengthen cuticles for frizz-free, shiny hair. 177 ml  
**222-707-6**  
 reg. 38.00  
**31.00**



**Elastine HempharmX**

Contains **omega 3-6-9**, known to help moisturize and nourish hair, and prevent breakage for weightless hydration that delivers full volume. 400 ml

Shampoo **222-687-3**  
Conditioner **222-687-4**  
reg. 34.00  
**28.00**  
each



**Silicone Scalp Massager**

Use while shampooing for a gentle massage or to distribute treatments through the hair. Polystyrene/TPR.

10 x 8 x 7 cm **222-672-4**  
**7.99**  
limited quantities



**Advance Techniques 360 Nourish Leave-In Treatment with Moroccan Argan Oil**

Formulated with argan oil, provitamin B5 and vitamin E, it helps to nourish and smooth, dry, damaged hair. 60 ml

**119-335-1**  
reg. 22.50  
**14.99**



**Advance Techniques Daily Shine Dry Ends Serum**

Leaves hair soft, silky, smooth and healthy-looking. Can also be used on dry hair to smooth away frizz or fly-aways. 60 ml

**243-496**  
reg. 16.00  
**10.49**



# your solution to thinning hair

**DR. GROOT MICROBIOME**

Infused with ginger and ginseng known to soothe redness and itching, and biotin to help thicken hair.

**No sulfates, parabens or silicones.**



**Scalp Fortifying Exfoliating Shampoo**  
With rosemary extract, it gently exfoliates, helping to remove dirt and impurities. 250 ml  
**222-566-1**  
reg. 49.00  
**41.00**

**Scalp Fortifying Serum Treatment**  
Upon contact with water, the concentrated liquid transforms into a creamy formula that moisturizes and helps support healthy hair roots. 200 ml  
**222-566-2**  
reg. 49.00  
**41.00**

**Scalp Fortifying Hair Thickening Shampoo**  
With coconut oil, it deep cleanses while helping moisturize dry scalp and hair. 400 ml  
**222-566-0**  
reg. 49.00  
**41.00**

**Scalp Fortifying Massaging Tonic**  
With sophora root, an herb known to help support scalp health. Massage it in to help hair follicles absorb essential nutrients. 150 ml  
**222-566-3**  
reg. 66.00  
**55.00**





with scalp-nourishing artemisia princeps leaf extract, black bean and ginseng



Dark Brown 222-135-2    Black 222-135-3    Light Brown 222-135-0    Reddish Brown 222-134-9

**The Face Shop Root Touch-Up**

An instant way to cover up your roots. Travel-ready. Paraben-free. Apply to dry hair. Washes out with shampoo. 7 g reg. 26.00 **22.00 each**



**HAIR COLOR & TOUCH-UP**

**Marble Detangling Brush**

ABS/thermoplastic polyester elastomer. 18 x 7 x 3 cm **223-251-1 8.99**



**Vented Circle Brush**

Specially designed vent ports work to channel airflow when used with a blow dryer. ABS/nylon. 23 x 10 x 3 cm **223-973-6 10.99**



**Hair Scissors**

Trim split ends and bangs between salon appointments. 17 cm L. Stainless steel. **224-646-0 17.99**



**HAIR COLOR & TOUCH-UP**

**RICH BROWNS**

**4 / Dark Brown 223-437-1**

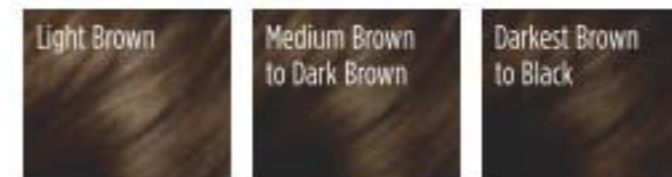

**4B / Dark Chocolate Brown 223-437-2**

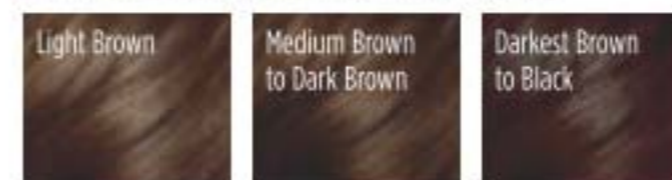

**5B / Medium Maple Brown 223-437-5**



**5CB / Medium Chestnut Brown 223-437-4**

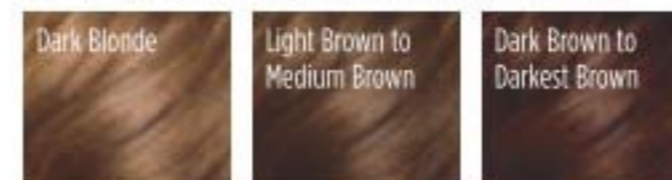

**RADIANT BLACKS**

**2 / Soft Black 223-436-8**



**BEAUTIFUL BLONDES**

**7BL / Natural Dark Blonde 223-437-7**



**8BL / Medium Golden Blonde 223-437-8**



**10BL / Extra Light Natural Blonde 223-437-9**



**REDS & AUBURNS**

**4R / Dark Mahogany Red 223-437-3**

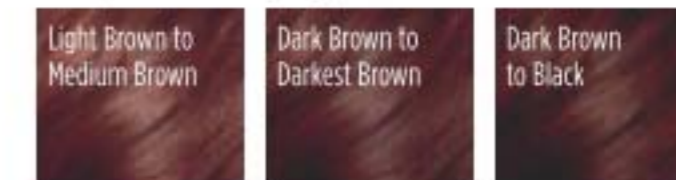

**6R / Light Auburn 223-437-6**



**Elastine Salon de Color Permanent Hair Color Kit**

Includes:

- Pre-color treatment, 10 ml
- Developer Crème, 72 ml
- Color Crème, 48 ml
- Rejuvenating hair mask, 7 ml
- Gloves and instructions

reg. 13.99

**11.99 each kit**

See before and after images at [avon.ca](http://avon.ca)







# Elastine Propolithera

NO sulfates or parabens

## A. Volumizing

Adds weightless volume and enhances texture to make hair look fuller, thicker and stronger. 500 ml  
**Shampoo 222-244-8**  
**Conditioner 222-244-9**  
 reg. 26.00  
**22.49 each**

## B. Hair Mask

Enriched with nutrients to help deeply nourish hair and mend damaged split ends. 300 ml  
**222-245-3**  
 reg. 26.00  
**22.49**

## C. Hair Oil Serum

Helps to strengthen, protect, moisturize and smooth hair, and to add shine, while styling. 170 ml  
**222-245-4**  
 reg. 26.00  
**22.49**

## D. Damage Repair

Helps repair and soften damaged hair so it appears smooth and manageable. 500 ml  
**Shampoo 222-245-1**  
**Conditioner 222-245-2**  
 reg. 26.00  
**22.49 each**



# styling boosters

Nourish dry, thin and weak hair with the goodness of honey, vitamin-enriched propolis extract and royal jelly.

## E. Aloe Dual-Active Hair Serum

Packed with intensive hydration, it penetrates each strand with nutrients from vitamins and minerals to bring damaged or chemically processed hair back to life. Hydra Emulsion and Nutri Essence, 50 ml each. **222-551-2**  
 reg. 42.00  
**35.00**

## F. Curl Cream

Rich hydration for bouncy, defined curls. Reduces frizz for a smooth, healthy-looking shine. 150 ml  
**222-551-0**  
 reg. 27.00  
**21.00**

## G. Volume Spray

Adds weightless volume and lustrous texture to thinning hair. 200 ml **222-551-3**  
 reg. 27.00  
**21.00**

## H. Leave-In Conditioner

Hydrates and nourishes dry hair, infusing it with rich lustre. 240 ml **222-551-1**  
 reg. 27.00  
**21.00**

## I. Rejuvenating Serum Treatment

Upon contact with water, nutrient-rich liquid visibly transforms into a creamy formula. 230 ml  
**222-627-0**  
 reg. 31.00  
**26.00**

## J. Rejuvenating Volumizing Mousse

Lightweight formula helps add lift, bounce and body. Enhances elasticity and minimizes breakage for a flexible hold with natural-looking, long-lasting style and shine. Protects against heat, so it's perfect for blow-drying. 142 g  
**222-551-4**  
 reg. 27.00  
**21.00**





# More than just a dry shampoo

**Spray it, comb it...done!**  
Cleanse hair between shampoos without water and maintain your freshly styled look.



## Elastine Restore & Detox Dry Shampoo

Waterless, no-rinse leave-in shampoo, with detoxifying charcoal extract and soothing white tea powder, instantly absorbs oil, sweat and odour to leave hair cleansed and freshly scented with added volume to help extend styling. Clear or colour-matching formulas. Great for on-the-go. Residue-free. Each, 142 g

Enigmatic Dark  
**222-550-8**  
Fearless Brunette  
**222-550-9**  
Incredible Invisible  
**222-550-7**  
reg. 27.00  
**22.49** each



# elastine botanicals

Infused with **revitalizing babassu seed oil, chamomile flower water, and lemon chestnut extract.**  
pH balanced.



## Avocado & Quinoa Anti-Frizz

With nourishing avocado oil and quinoa seed extract to help protect hair from damage and prevent breakage. 200 ml  
Shampoo **222-566-8**  
Conditioner **222-567-0**

## Rosemary & Sea Salt Volumizing

With rosemary to help promote thicker and healthier hair, and sea salt to add body. 200 ml  
Shampoo **222-566-6**  
Conditioner **222-566-7**

## Cherry Blossom & Hyaluronic Acid Moisturizing

Moisturize dry, damaged hair with our hyaluronic acid-infused formula as thirsty strands drink it up. 200 ml  
Shampoo **222-566-4**  
Conditioner **222-566-5**  
reg. 8.00  
**6.29** each





# see healthier hair instantly

## Introducing ELASTINE MOISTURE ESSENTIALS VOLUME & SHINE COLLECTION

With richly moisturizing ceramide to help strands, protect hair from wear and tear, and promote elasticity and shine.



# volume

**NEW**

### Elastine Moisture Essentials Volume *ceramide + biotin*

Biotin-infused formula helps dry, damaged hair look and feel thicker, fuller and healthier. 375 ml Shampoo **224-075-9** Conditioner **224-076-0** reg. 12.50 **9.99** each

**NEW**

### Elastine Moisture Essentials Shine *ceramide + argan oil*

Argan oil-infused formula, with vitamins and antioxidants, helps moisturize and reduce breakage and split ends and keep locks looking shiny and smooth. 375 ml Shampoo **224-076-1** Conditioner **224-076-2** reg. 12.50 **9.99** each



# shine



# Intensive Healing moisture therapy

So intense!

Whether you have chapped lips, hands or feet  
our trio offers healing moisture that  
lasts up to 24 hours!



### Moisture Therapy Pack

Includes:

- Intensive Healing & Repair Extra Strength Cream 150 g
- Hand Cream 125 ml
- Lip Balm 3 g

896-374-0

3-PIECE PACK  
ONLY  
7.99

24.00 value



# foot works

Hard-working formulas  
for hard-working feet.  
Take your foot care routine  
to the next level.

### Foot Works Pack

Includes:

- Deep Moisturizing Cream 75 ml
- Intensive Moisture Foot Cream 5 ml
- Overnight Renewing Cream 100 ml

896-112-3

3-PIECE PACK  
ONLY  
12.99

33.00 value





# véilment body care

## Macadamia Oil

Rich in vitamins and omega acids for luxuriously nourished, soft skin and antioxidants to help skin look radiantly youthful.



A gel cleansing foam that nourishes and conditions skin

A soft, foamy mousse that deeply nourishes skin

**Véilment Body Care Pack**  
Includes:  
• Revitalizing Foaming Shower Gel 190 g  
• Revitalizing Body Mousse 190 g  
896-411-0

**2-PIECE PACK ONLY 40.00**

68.00 value



# Skin So Soft Supreme nourishment

With enriching Coconut Oil.  
So precious, they call it "liquid gold."  
Packed with vitamin E, it helps to visibly restore skin's lustre and keep it feeling irresistibly soft.

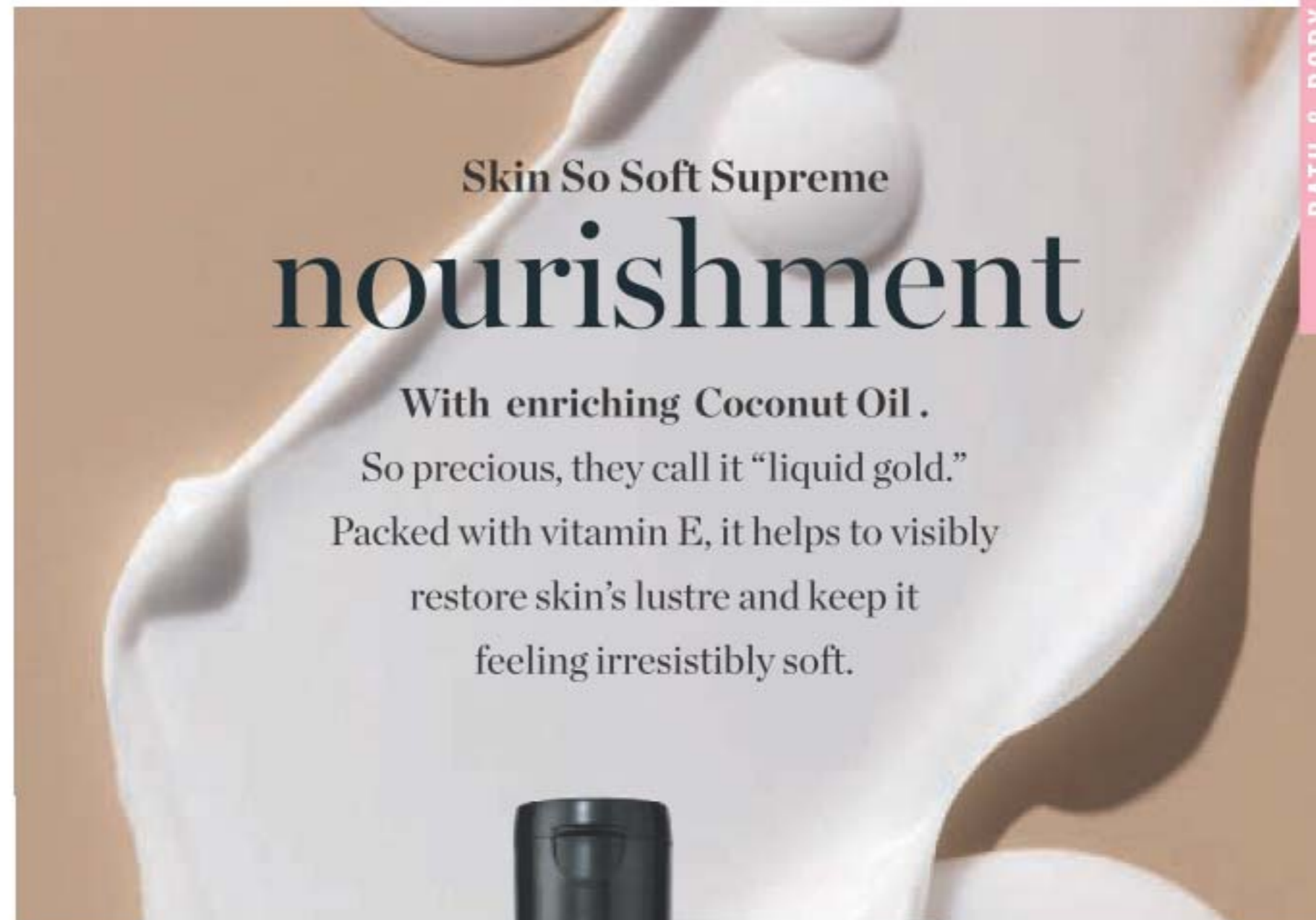

Softens with coconut oil and vitamin E

**Skin So Soft Supreme Nourishment Pack**  
Includes:  
• Oil Wash 350 ml  
• Body Soufflé 200 ml  
896-377-1

**2-PIECE PACK ONLY 20.00**

48.00 value

Airy, coconut water-infused soufflé





NEW! Limited Edition

# nourishing. fresh. inspiring.

Coriander and Olive Tree

A delicate blend of coriander seeds and olive wood.

Made in Canada



**NEW**

### Fruits & Passion Cucina Mini Discovery Set

Includes:

- Hand Soap with Olive Oil 60 ml
- Antibacterial Hand Gel 60 ml
- Fragrant Kitchen Mist 60 ml
- Regenerating Hand Cream 50 ml

224-919-9

18.00 or...

# ONLY 12.99

**WITH EVERY 20.00  
BROCHURE PURCHASE**

(excluding page 237)



# NUDE POUT... PERFECT FOR SPRING

## ✦ Birthday Balm Lip Crayon

Moisturizing formula rich in non-GMO shea butter for soft supple lips. Mineral oil/paraben/phthalates/gluten-free. 2.7 g

17.00 or...

# ONLY 7.99

WITH EVERY \$15 PURCHASE  
FROM THIS BROCHURE

(excluding Birthday Balm)

Birthday  
Post  
222-024-3

Fine Wine  
222-024-0

Surprise!  
222-023-5

Birthday  
Suit  
222-023-2

PYT  
222-022-9

TOP-SELLER  
Lovin' Life  
222-022-6



**BUY NOW!** BROCHURE IS VALID FOR A LIMITED TIME. SEE BELOW.

### Campaign 10, 2022

The advertised prices featured in this brochure (errors and omissions excluded) are Avon's retail prices for this current campaign and are applicable to online or Representative channel purchases only. [Your] Representative[s] set[s] their own selling price depending on the channel of purchase. All prices exclude applicable taxes. All prices and promotions (excluding delivery) featured in this brochure are valid for orders placed during this campaign only.



See our commitment at:  
[avongivesback.ca](http://avongivesback.ca)



Member of The Canadian  
Direct Sellers Association

KINDLY SUBMIT YOUR ORDER BY: \_\_\_\_\_



@MyAvonCanada

1-800-265-2866  
avon.ca

### 100% SATISFACTION GUARANTEED

If you are not happy with any purchase,  
return the product through  
the same channel of purchase.

**If you purchased online**, return the product  
to Avon within 30 calendar days from the date  
stated on your receipt for your money back.

**If you purchased from an Avon Independent  
Sales Representative**, products must be  
returned to your Representative along with  
your receipt within 30 calendar days from the  
delivery date stated for a replacement,  
exchange or your money back.

Certain restrictions apply. Details of the Return  
Policy can be found on your receipt or at [avon.ca](http://avon.ca).

FSC (IND.) 4603521  
FSC (10) 4603681