

AVON

CAMPAIGN 11
AVON.CA

STATE-OF-THE-ART INGREDIENTS.
ADVANCED RESULTS.

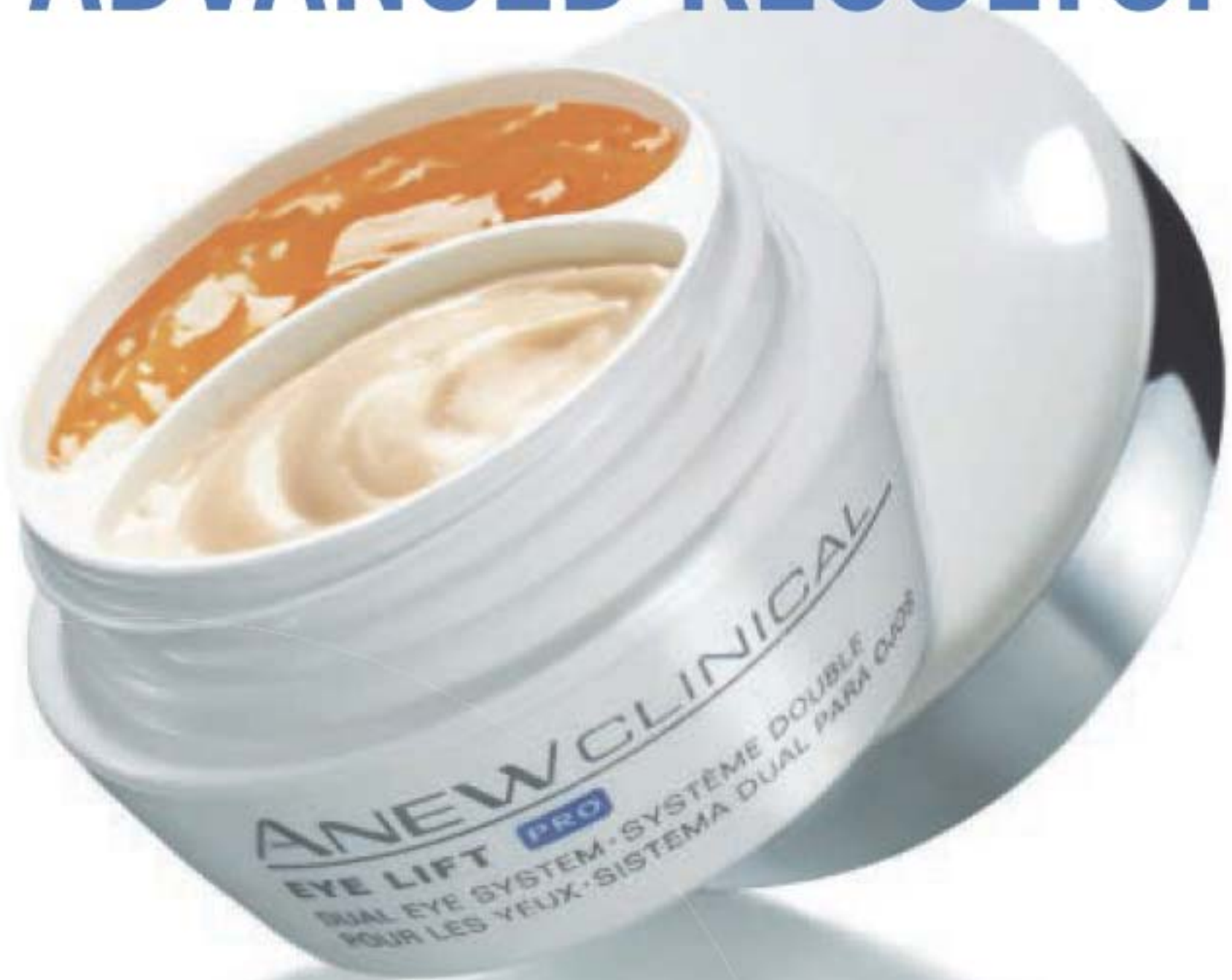

OUR GIFT TO YOU!

FREE EYE LIFT PRO, SEE PAGE 3 FOR DETAILS.

TREAT YOUR SKIN LIKE A PRO

Take your skin care routine to the next level.



UPPER EYE & BROW BONE GEL

Upper eyes appear lifted with arginine*.

UNDEREYE CREAM

Peptides support the body's natural production of collagen for firmer-looking skin.

*This is a cosmetic product for external use only. Follow usage instructions on product packaging.



THE SKIN TIGHTENER ARGININE

Eyes need a lift? **Arginine**, an amino acid that helps support collagen production, helps skin look firmer, smoother and tighter. **Anew Clinical Eye Lift Pro Dual Eye System** is the only two-in-one system for a complete eye lift look. Formulated with **arginine**, it reduces the appearance of crow's feet and tightens the look of skin around the eyes.

SEE A DRAMATIC DIFFERENCE IN JUST 7 DAYS:

- Under-eye shadows are visibly reduced
- Eyelids feel weightless and look younger
- Eyes look wide awake
- Reduces the appearance of crow's feet and the look of eyelid sagging
- Reshapes the contours of the eye area

SKIN-FRIENDLY FORMULA:

- Fragrance/alcohol/phthalate/paraben/sulfate/petroleum-free
- Allergy/dermatologist/ophthalmologist-tested
- Hypoallergenic
- Suitable for sensitive skin
- Vegan

Anew Clinical Eye Lift Pro Dual Eye System

Use twice daily, AM & PM. 20 ml total. **429-115 reg. 56.00**

31.99 or...

FREE**

with every purchase
from pages 2-9

**Your FREE Anew Clinical Eye Lift Pro will automatically be added to your order. In case of unforeseen demand, Avon reserves the right to substitute with a product of equal or greater value.

THE SKIN PLUMPER COLLAGEN

Named from the Greek word “kóllo,” which means glue, it’s skin’s strength-building protein. As we age, it breaks down so sagging and wrinkles appear. But we can stimulate its production with formulas containing peptides, exfoliators and amino acids to visibly firm and smooth skin.



Contains ingredients that increase the amount of collagen by 65% in just 48 hours*.

*Based on a collagen production study in cell culture.

Isa Knox Anew Clinical Collagen Booster™ Rejuvenating Serum Ampoules
With a powerful peptide blend that boosts the body’s natural production of collagen. Vegan. Hypoallergenic and clinically- and dermatologist-tested. Use 1 ampoule each AM & PM. 60 ampoules, 0.22 ml each. **221-391-4**
reg. 88.00
69.99

Isa Knox Anew Clinical Collagen Booster™ Microneedling Polisher
A highly effective combination of gentle exfoliators polishes away dull skin cells, diminishes the look of fine lines and wrinkles, and improves the appearance of pores. Skin looks instantly smoother, younger and more radiant. Use PM up to 3X per week. 50 ml **221-459-9**
reg. 48.00
26.99



At-home skin-resurfacing alternative to microdermabrasion and microneedling procedures.



FREE Anew Clinical Eye Lift Pro Dual Eye System (\$56 value)
Details, page 3.

THE MIRACLE EXFOLIATOR GLYCOLIC ACID

Acids are touted for their rejuvenating effects on skin. Of the AHAs, glycolic acid has the smallest molecules to penetrate the outermost layer of dead cells. Formulas with it help to **minimize the look of fine lines, discolouration and dullness** so skin looks smoother, fresher and more radiant.



Results similar to a 35% pro glycolic acid peel*.

Anew Clinical Extra Strength Retexturizing Peel
See improvement in the look of radiance, texture, sun spots, fine lines and post-acne marks. Also has salicylic acid to help clean pores. 30 fragrance-free pads. **120-005-5**
reg. 56.00
31.99

*In 6 out of 8 attributes, tested over a 7-week period.
**Based on a clinical study vs. professional microdermabrasion treatments over 12 weeks.



79% as effective as a pro microdermabrasion without the same irritation.**

Moisturizes and exfoliates in one.

Minimizes the look of fine lines.

Anew AHA Refining Cream
It's so mild, you can use it every day! Use it at night after cleanser as your moisturizer. Also has hyaluronic acid to help moisturize. 50 g
110-237-4
reg. 56.00
31.99

Anew Clinical Resurfacing Expert Smoothing Fluid
Retexturizes the appearance of skin in just one night. Skin looks dramatically smoother in three days. 30 g **100-760-9**
reg. 62.00
34.99

Anew Clinical Advanced Wrinkle Corrector
Moisturizes dry skin while it diminishes the look of wrinkles. 50 ml **430-152**
reg. 56.00
31.99



FREE Anew Clinical Eye Lift Pro Dual Eye System (\$56 value)
Details, page 3.



Targets deep lines and wrinkles.

Visibly smooths away overall fine lines and wrinkles.

Anew Clinical Line Eraser with Retinol Targeted Treatment
 In just one week, the look of deep lines are smoothed and resurfaced*. Use PM. 20 ml
108-727-4
 reg. 56.00
31.99

Anew Clinical Line Eraser with Retinol Treatment
 100% of women showed improvement in the look of fine lines and wrinkles*. Use AM/PM. 30 g
108-727-3
 reg. 63.00
37.99

*Based on a clinical study.

THE WRINKLE WRANGLER RETINOL

A derivative of vitamin A, it exfoliates so wrinkles appear diminished. Our formulas have this **#1 wrinkle-fighting ingredient** recommended by dermatologists.

THE WAY TO GET EVEN VITAMIN C

Our Multi-Tone Skin Corrector has a **unique complex with two complementary forms of vitamin C**. Together they target seven types of discoloration: dark spots, uneven tone, post-acne marks, brown patches, blotchy red patches, freckles and sallowness.



Anew Clinical Absolute Even Dark Circle Corrector
 With a hyperpigment inhibitor that lightens the look of dark shadows. 15 g
107-757-6
 reg. 56.00
31.99

Instantly, eyes look brighter and fresher.

In just three days, skin tone appears more even.

Anew Clinical Absolute Even Multi-Tone Skin Corrector
 9 out of 10 saw a dramatic improvement in skin tone for flawless-looking skin**. 30 g
406-425
 reg. 62.00
34.99

**Based on those who expressed an opinion in a consumer-perception study.



FREE Anew Clinical Eye Lift Pro Dual Eye System (\$56 value)
 Details, page 3.



bathroom organizer
keep your makeup organized and your counter clutter-free!



2 zippered pockets

top hook can be hung from a towel rack, wall hook or door knob

mesh pockets for small items

see-through panels for a quick pick

Comes empty.

touch-fastener closure secures everything in place

NEW

Practical toiletry organizer hangs open for easy access and saves on counter space.

Classic Hanging Toiletry Organizer
Spacious main compartment with top zip closure. Two zippered pockets and two mesh pockets. Large slip pocket on back of organizer. Opened, 23 x 40 cm. Polyester/PVC/nylon/polypropylene. Wipe with a damp cloth.
223-243-6
34.99 or...

ONLY 19.99
WITH EVERY 20.00 PURCHASE FROM THIS BROCHURE (excluding pages 10-11)
LIMITED QUANTITIES

the
A-BOX

one size
headband

try-it
size

full sizes

full size



NEW

- **Eye On The Prize**
- Daily Beauty Tools Scrunchie Headband Polyester.
- A-BOX EXCLUSIVE! The Face Shop Tone Up Primer in Lumiere, 10 ml
- fmg Glimmershadow Liquid Eyeshadow in Pink Topaz, 2 ml
- Wash-Off Waterproof Mascara in Black, 6 g
- Avon True Color Glimmersticks Waterproof Eyeliner in Blackest Night, 0.28 g

222-937-5

ONLY 14.99

WITH EVERY 50.00 PURCHASE FROM THIS BROCHURE

(excluding the A-Box)

61.00 VALUE

In case of unforeseen demand, Avon reserves the right to substitute products with those of equal or greater value. Packaging may vary.

new! limited edition

Celebrate Mother's Day, May 9th

**SHE SHOWS YOU HOW
TO STAY YOUNG**



Isa Knox Anew LX Ultimate Serum Set

Rejuvenating skin care, with a unique extract harvested from rare peonies, infused with ceramides and other age-defying ingredients. **222-706-4** reg. 112.00

64.00 3-PIECE BOXED SET

Includes:

A full-size serum, plus a trial-size day cream and eye serum:

- Rejuvenating Serum, 40 ml
- Rejuvenating Day Cream, 15 ml
- Rejuvenating Eye Serum, 5 ml

SHE BRINGS BEAUTY TO YOUR LIFE



**fmg Caress Me Cashmere
Skin Perfection Primer
Cushion**

Prime and perfect. Luxurious cushion primer pampers your complexion as it creates a smooth, luminous finish. Infused with precious camellia extract known for anti-aging and antioxidant benefits, this creamy, moisturizing formula preps skin as it visibly brightens, blurs pores and fine lines and helps to improve makeup wear. Includes applicator. 15 g **223-086-5**
reg. 48.00
39.00



Celebrate Mother's Day, May 9th

new! limited edition

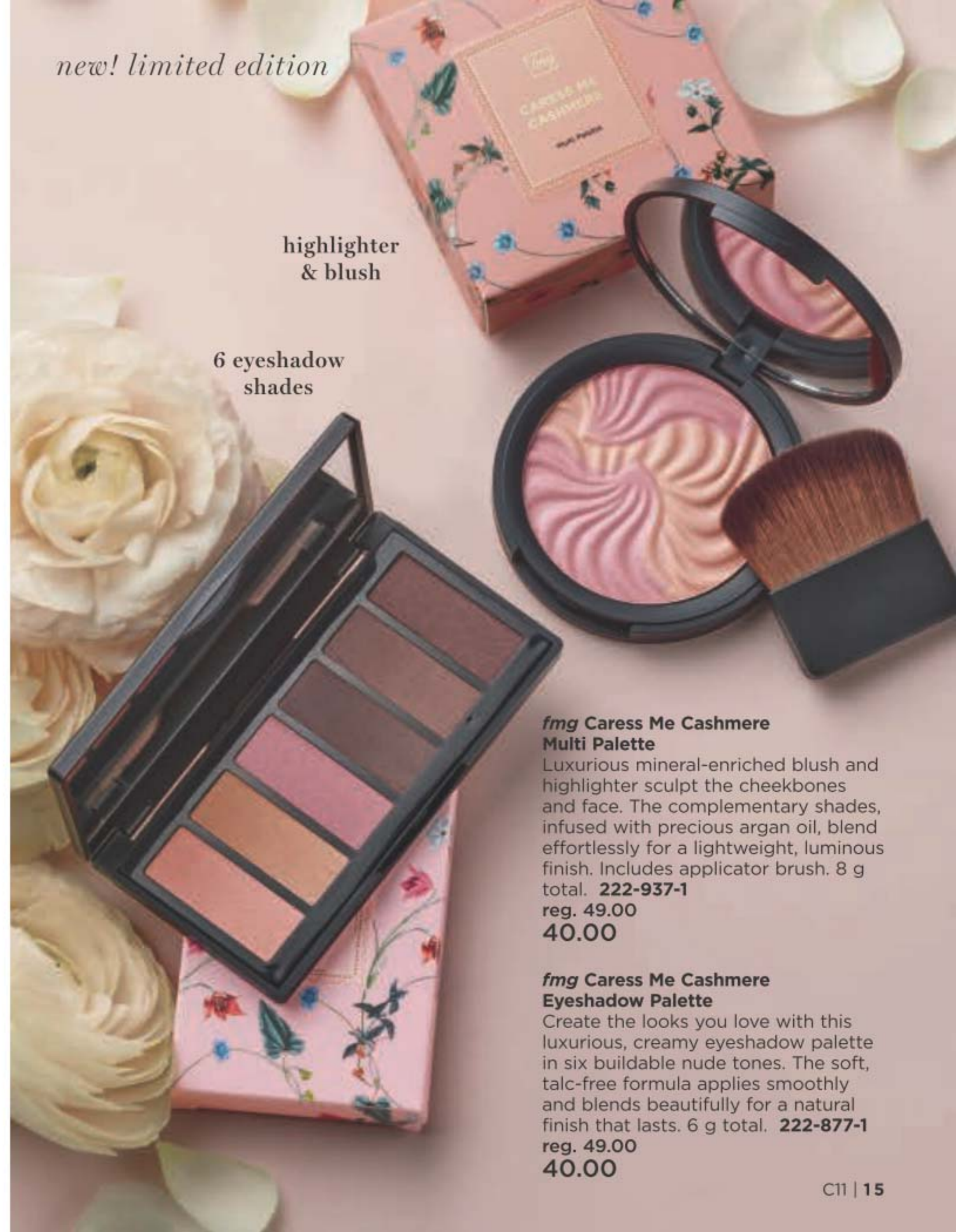

highlighter
& blush

6 eyeshadow
shades

**fmg Caress Me Cashmere
Multi Palette**

Luxurious mineral-enriched blush and highlighter sculpt the cheekbones and face. The complementary shades, infused with precious argan oil, blend effortlessly for a lightweight, luminous finish. Includes applicator brush. 8 g total. **222-937-1**
reg. 49.00
40.00

**fmg Caress Me Cashmere
Eyeshadow Palette**

Create the looks you love with this luxurious, creamy eyeshadow palette in six buildable nude tones. The soft, talc-free formula applies smoothly and blends beautifully for a natural finish that lasts. 6 g total. **222-877-1**
reg. 49.00
40.00

new! limited edition



Best selling shades!

SHE TAUGHT YOU THAT THE DETAILS MATTER

Indulge Me In Birthday Balms Gift Set

Celebrate your love for a nude pout with this butter-soft mini lip crayon trio. Moisturizing balm formula is enriched with non-GMO shea butter for soft, supple lips. The natural-looking shades provide a sheer hint of colour and shine. Each, 1.35 g

Gift set includes:

Mini Birthday Balm Lip Crayons in *Birthday Suit*, *Lovin' Life* and *Surprise!*

222-877-3

reg. 44.00

35.00 THE SET

Tie Me In Silky Touch Hair Scrunchies

Luxurious silky hair scrunchies in easy to wear classic shades: pink, peach and beige. Polyester. 3 cm D.

222-930-4

reg. 25.00

21.00 THE SET

set of 3
silky hair
scrunchies



Studio 1886 Gilded Gift Set

fresh & vibrant

Celebrate the opulence of Victorian America with an exquisite blend of watery rhubarb, violet leaves and rich black currant, transporting you back in time with a modern twist.

Gift set includes:

- Eau de Parfum, 50 ml
- Perfumed Body Lotion, 200 ml
- **Mother's Day Exclusive!** Soft Hand Cream, 50 ml

223-057-2

reg. 98.00

62.00 THE SET



Celebrate Mother's Day, May 9th

new! limited edition

MOM-APPROVED PAMPERING

Celebrate Mother's Day, May 9th



Keep lips soft
and sweet.

Flavor Savors Lip Balms

Your favourite flavours in
special limited-edition
designs. 4 g

Vanilla **222-884-3**

Strawberry **222-883-7**

reg. 2.99

2.29 EACH



Let your
senses take
you away
for a little
me time

Senses Relax Moment Gift Set

Pamper your senses with vibrant
notes of wild mint, bright bergamot
and solar musk. For the ultimate
beauty sleep, wear the luxurious eye
mask to relax in style. Includes:

- Fresh Bergamot & Wild Mint
Body Mist, 236 ml
- Fresh Bergamot & Wild Mint
Body Lotion, 236 ml
- Sleeping Mask, polyester

222-937-3

reg. 59.00

49.99 3-PIECE BOXED SET

LYRD

layers redefined

Elevate your space and make your home even more welcoming with unique fine fragrance candles, crafted by expert perfumers.

Rose Blossom & Musk

Pink peony, sophisticated rose blossom and soft musk. **222-910-2**

Juicy Currant & Magnolia

Juicy currant, sweet rhubarb and blooming magnolia. **222-910-1**

Violet & Birch

Delicate violet, crisp birch and warm vanilla. **222-910-3**

Never leave burning candles unattended. Keep away from children and pets.

new! limited edition

REFRESH HER SPIRIT WITH BEAUTIFUL SCENTED CANDLES

Celebrate Mother's Day, May 9th



Peony & Cedar
Fresh eucalyptus, enchanting peony and white cedar. **222-951-3**

EACH 3-WICK SOY BLEND CANDLE GIVES 30 HOURS OF CLEAN BURN TIME!

❖ **LYRD Candle**
11 cm diam. x 8 cm H. Glass/paper/soy blend wax. 312 g
reg. 35.00
28.00 each or...

CHOOSE 2 FOR 46.00
PAGES 20-21

To get the 2 FOR price, please order in multiples of 2.

❖ **Floating Stones Watch**
 Real gold flash plating. Dial with floating Swarovski® stones and genuine mother-of-pearl accent face.
 23 cm L with 35 mm diam. case.
223-188-6
 reg. 170.00
140.00

floating Swarovski® stones and genuine mother-of-pearl face

Celebrate
 Mother's Day,
 May 9th



new! limited edition

SHE'S GOT PEARLS OF WISDOM

set of three bracelets



PEARLY MIX COLLECTION
 Combination of **genuine freshwater pearls and pearlesque beads** in light grey, peach and ivory.

Layered Necklace
 3 strands.
 42 cm L with 9 cm extender.
223-079-0
 reg. 64.99
49.99

Stretch Bracelet Set
 3 bracelets.
 One size fits most.
223-079-2
 reg. 23.99
18.99 THE SET

3 options to finish your look



Earring Set
 3 pairs of pierced studs, **all genuine freshwater pearls.**
223-079-3
 reg. 23.99
18.99 THE SET

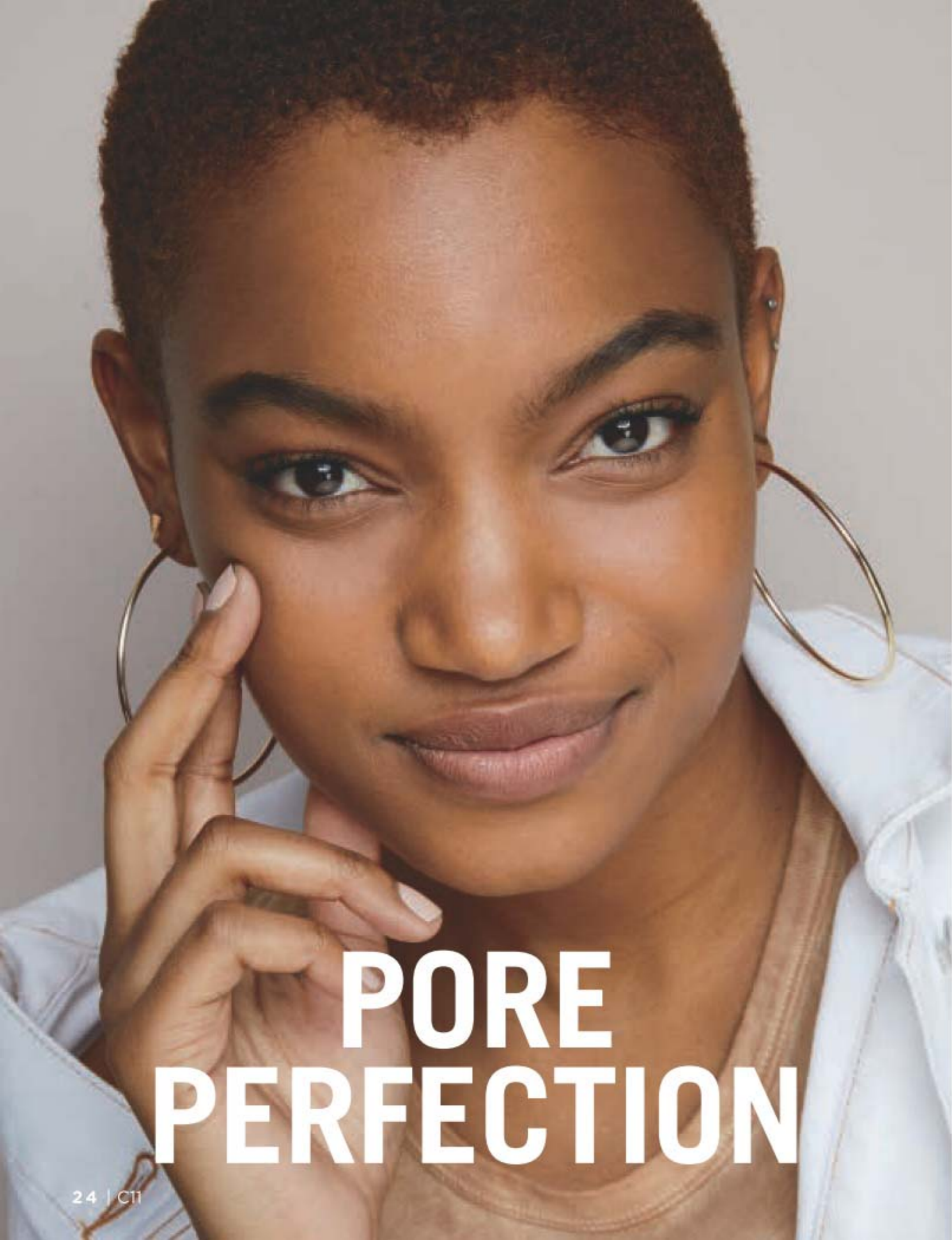

**PORE
PERFECTION**

MAGIX

PRIME AND PROTECT

As amazing as a disappearing act, this face perfecter blurs imperfections, mattifies skin, protects with SPF 20 and locks in your makeup—all in one step!



**SPF
20**

**SUITABLE FOR ALL
SKIN TONES**

**COLOURLESS
PRIMER**

**AVON
MAGIX
PRIME**

face perfecter
SPF 20 SUNSCREEN
perfecteur visage
ÉCRAN SOLAIRE FPS 20
30 ml 1 fl. oz.

✪ **Prime Face Perfecter
SPF 20 Sunscreen**
Oil-free primer instantly blurs
for a pore-free, shine-free
and line-free complexion.
Sheer coverage and a soft-focus
matte finish. Vegan. 30 ml
**221-300-9
20.00 or...**

**ONLY
10.99**

**WITH EVERY 10.00 PURCHASE
FROM PAGES 26-47**



Packaging may vary.

fmg MAGIX TINT TINTED MOISTURIZERS

Brightening (B)
Infused with **passion fruit, chia and sunflower seed and antioxidant vitamins E and B5** to soothe and keep skin hydrated. 30 ml
reg. 20.00
15.99

NEW

Oil-Free (OF)
Infused with **niacinamide, clay and green tea extract**, mattifies, helps control oil and shine and visibly brightens skin. 30 ml
reg. 20.00
15.99

NEW

Natural (N)
Lightweight moisturizing formula with **hyaluronic acid, vitamin E and papaya complex** enhances complexion and provides instant hydration and antioxidant benefits. 30 ml
reg. 20.00
15.99

	Fair (B) 221-296-0 (OF) 222-883-9 (N) 222-880-7
	Fair Light (OF) 222-884-0 (N) 222-880-9
	Light (B) 221-296-1 (OF) 222-884-1 (N) 222-882-2
	Light Medium (B) 221-296-2 (OF) 222-884-6 (N) 222-882-4
	Soft Medium (OF) 222-884-8 (N) 222-882-5
	Medium (B) 221-296-7 (OF) 222-884-9 (N) 222-882-6
	Medium Deep (B) 221-296-9 (OF) 222-885-1 (N) 222-883-3
	Tan Deep (OF) 222-885-2 (N) 222-883-4
	Deep (B) 221-297-0 (OF) 222-885-3 (N) 222-883-6

NEW

fmg Magix Corrector Brightening Perfector
Infused with **caffeine, soothing marigold and vitamin E** to reduce the appearance of dark circles and blemishes and help perfect skin. 3.2 g
reg. 19.00
14.99



Fair-Light
222-885-4



Tan-Deep
222-885-6



Medium 222-885-5

MAGIX



Amaretto



@MyAvonCanada

Wand Foundation Stick
Water-resistant formula conceals, contours and highlights. Buildable sheer-to-full coverage and a demi-matte finish. Infused with shea butter and antioxidant vitamin E. Paraben/sulfate/phthalate-free. Vegan. 6 g
reg. 23.00
16.99

Meringue 221-386-6	Marshmallow 221-386-7	Coconut 221-386-8	Vanilla 221-386-9	Macadamia 221-387-0
Chai 221-387-1	Toasty 221-395-0	Cappuccino 221-395-1	Tiramisu 221-395-2	Praline 221-395-3
Amaretto 221-395-4	Latte 221-395-5	Hazelnut 221-395-6	Cognac 221-395-7	Pecan 221-395-9
Truffle 221-395-8				

FIND YOUR PERFECT SHADE AT
AVONMAGIXMATCH.CA



Model is wearing Magix Dust Finishing Powder in Translucent Medium-Deep.



Translucent
Medium-Deep

Dust Finishing Powder
Lightweight mineral powder formula diffuses light, blurs the look of pores, controls shine and blends effortlessly, creating a silky feel with a naturally glowing soft matte finish. Zero flashback. No-spill, twist-and-lock sifter for no-mess application. Talc/oil/paraben-free. 6 g
reg. 24.00
19.99



Translucent
Medium-Deep
221-851-5



Translucent
Fair-Light
221-721-7

CASHMERE COMPLEXION

Cushiony doe-foot applicator for easy, precise application.



Cannoli (W) 221-448-3	Nougat (W) 221-448-4	Meringue (W) 221-448-5	Shortcake (C) 221-448-6	Buttercream (N) 221-448-7	Marshmallow (N) 221-448-8	Custard (N) 221-448-9	Strudel (C) 221-449-0
Macadamia (W) 221-449-2	Ganache (WO) 221-449-4	Coconut (W) 221-449-1	Cappuccino (N) 221-449-5	Chai (WO) 221-449-3	Vanilla (W) 221-450-0	Toasty (N) 221-449-7	Praline (N) 221-449-9
Tiramisu (W) 221-449-6	Soufflé (N) 221-449-8	Muffin (W) 221-450-1	Gingerbread (C) 221-450-2	Pudding (N) 221-450-3	Amaretto (N) 221-450-4	Latte (W) 221-450-6	Brownie (WO) 221-450-5
Hazelnut (W) 221-450-7	Cognac (W) 221-450-8	Pecan (N) 221-450-9	Java (W) 221-451-0	Clove (N) 221-451-1	Truffle (C) 221-451-2		

Longwear Foundation

24 hours of comfortable, breathable wear. Full, versatile coverage with a matte finish. Blurs pores and fine lines for a smoother complexion. With antioxidant botanical extracts. Ideal for all skin types. Vegan. 30 ml
reg. 45.00
35.00



Longwear Concealer

24 hours of comfortable, breathable wear. Creamy lightweight texture. Corrects dark circles and imperfections. Soft focus matte finish. With antioxidant botanical extracts. Vegan. 6 ml
reg. 31.00
23.00

Sugar (W) 221-452-3	Mochi (N) 221-452-4	Cheesecake (C) 221-452-5	Parfait (W) 221-452-6	Macaroon (N) 221-452-7	Tart (WO) 221-452-8
Butterscotch (W) 221-452-9	Waffle (W) 221-453-0	Biscuit (WO) 221-453-5	Tres Leches (N) 221-453-6	Toffee (W) 221-454-0	Cupcake (N) 221-454-8

Available in: Cool (C), Neutral (N), Warm (W) and Warm Olive (WO) undertones.



Tres Leches



THE CARESS OF CASHMERE

Multi-use formula can be applied wet or dry and can be used as a foundation or setting powder.

Model is wearing fmg Cashmere Complexion Compact Powder Foundation in N120.

fmg Cashmere Complexion Compact Powder Foundation

Luxuriously soft weightless formula with a long-lasting matte finish. Buildable medium-to-full coverage. Amino-acid coated pigments control shine and visibly smooth skin for perfected, all-day wear. With vegan collagen, lavender oil, artichoke and chamomile extracts. Mirror compact and sponge for seamless touch-ups. 9.5 g
reg. 52.00
42.00

N110 (N) 222-137-5	N120 (N) 222-137-9	W160 (W) 222-138-3	N150 (N) 222-138-7
W110 (W) 222-137-6	W130 (W) 222-138-0	N130 (N) 222-138-4	W180 (W) 222-138-8
W120 (W) 222-137-7	W140 (W) 222-138-2	N140 (N) 222-138-5	N160 (N) 222-138-9
C110 (C) 222-137-8	W150 (W) 222-138-1	W170 (W) 222-138-6	C120 (C) 222-139-0

Available in Cool (C), Neutral (N) and Warm (W) undertones.

KEEPS LIPS FEELING SOFT,
SMOOTH AND NOURISHED.



LIGHTWEIGHT, SOFT
AND COMFORTABLE
FORMULA CARESSES
LIPS IN LUXURY
WITH RICH VIVID
PIGMENTS FOR HOURS
OF KISSABLE WEAR.

SATIN (S) OR MATTE (M) FINISH



True Red (S) 222-519-8 (M) 222-432-8
Soft Crimson (S) 222-519-7 (M) 222-432-7
Rich Berry (S) 222-519-6 (M) 222-432-6
Dark Cherry (S) 222-519-5 (M) 222-432-5



Soft Mauve (S) 222-519-4 (M) 222-432-4
Nude Blush (S) 222-519-3 (M) 222-432-3
Nude Beige (S) 222-519-2 (M) 222-432-2
Nude Pink (S) 222-519-1 (M) 222-432-1
Nude Rose (S) 222-519-0 (M) 222-432-0

fmg Cashmere Lipcream
Infused with antioxidant vitamins C and E, shea butter, avocado, and coconut oils to nourish and soften lips.
Satin finish (S) in traditional case and matte finish (M) in chic slimline case. 3.5 g
reg. 32.00
26.00 EACH

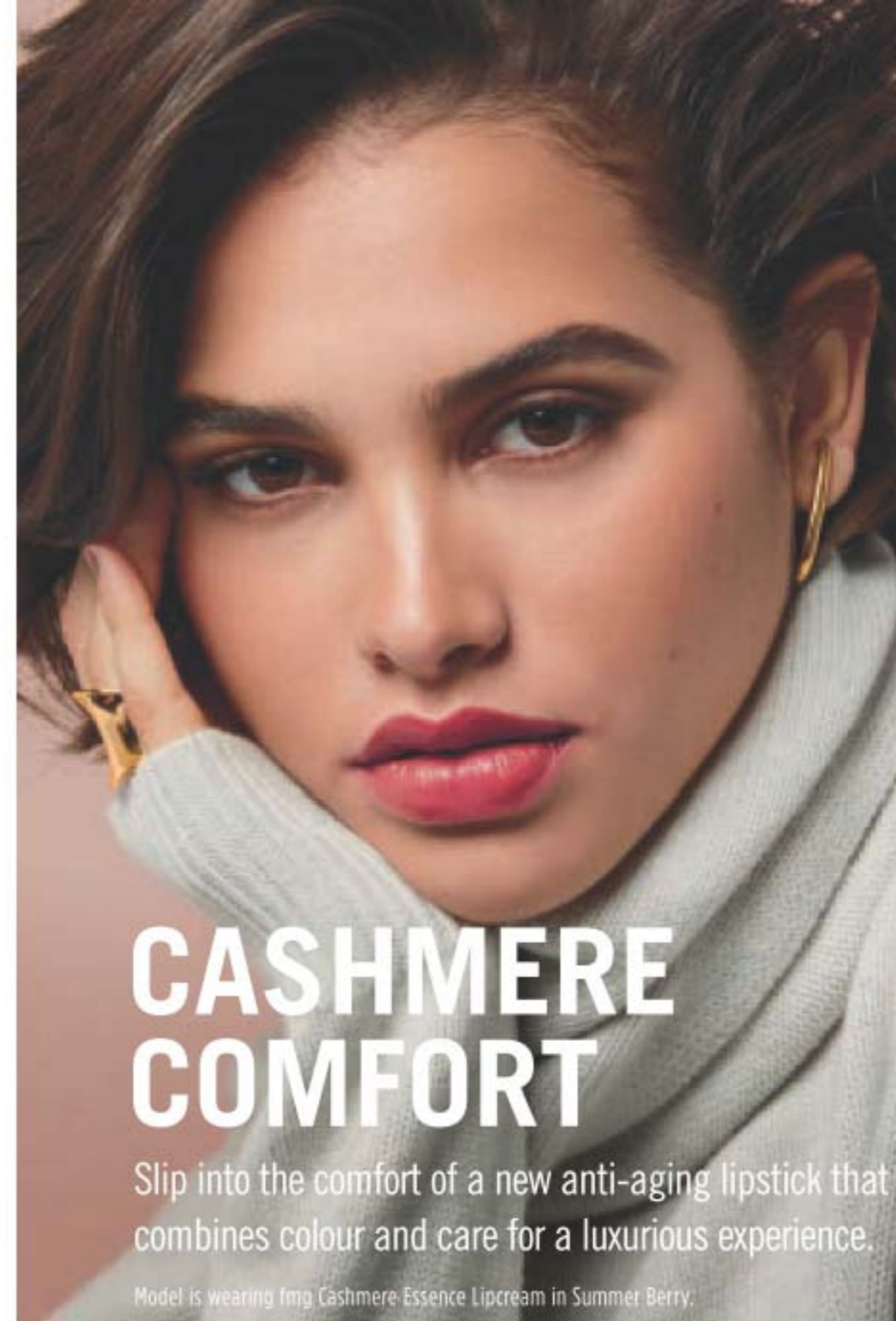

CASHMERE
COMFORT

Slip into the comfort of a new anti-aging lipstick that combines colour and care for a luxurious experience.

Model is wearing fmg Cashmere Essence Lipcream in Summer Berry.

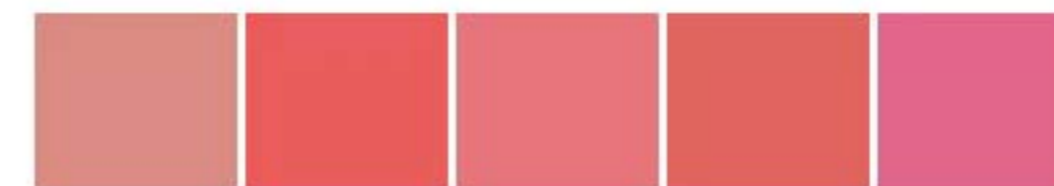

Day Dreamer 222-947-0
Coral Charm 222-946-4
Cozy Rosy 222-946-6
Honey Mandarin 222-946-2
Pink Lady 222-946-5



Plush Peony 222-946-1
Cheeky Red 222-946-9
Summer Berry 222-946-8
Chic Cocoa 222-946-7
Cherry Rush 222-946-3

NEW

**fmg Cashmere
Essence Lipcream**

Melting balm-like texture glides on effortlessly, wrapping lips in luscious shine and comfort. Enriched with a concentrated blend of anti-aging ingredients, including Bio-Retinol complex, ginseng cell extract, antioxidant meadowfoam seed oil and vitamin E. Opulent high shine finish with buildable medium-full coverage. 3 g
reg. 32.00
26.00

OUTER CORE
coats lips
in lavish colour

INNER CORE
provides anti-aging
hydration and
protection



Pink Lady

GET YOUR BEST NUDE LIP EVER!

Birthday Balm Lip Crayon

Butter-soft balm with a sheer hint of colour and shine complements all skin tones and never needs to be sharpened! Moisturizing formula rich in non-GMO shea butter. Free of mineral oil. Paraben/phthalate/gluten-free. 2.7 g
 reg. 17.00
13.99



LIPS

FIND YOUR TRUE POWER COLOUR

Soft satin finish delivers buildable medium-full coverage and antioxidant benefits.

(replaces True Color Satin and Nourishing Lipsticks)

NEW

fmg Glimmer Satin Lipstick

Lightweight, smooth and creamy formula is infused with pomegranate extract to help provide antioxidant benefits. Soft satin finish delivers rich, comfortable colour with buildable medium-full coverage. 3 g
 reg. 16.00
12.99



Luna



MAKEUP

Model is wearing fmg Glimmer Satin Lipstick in Wildrose.

Enticing and inspiring spectrum of **20 versatile** and expressive shades.

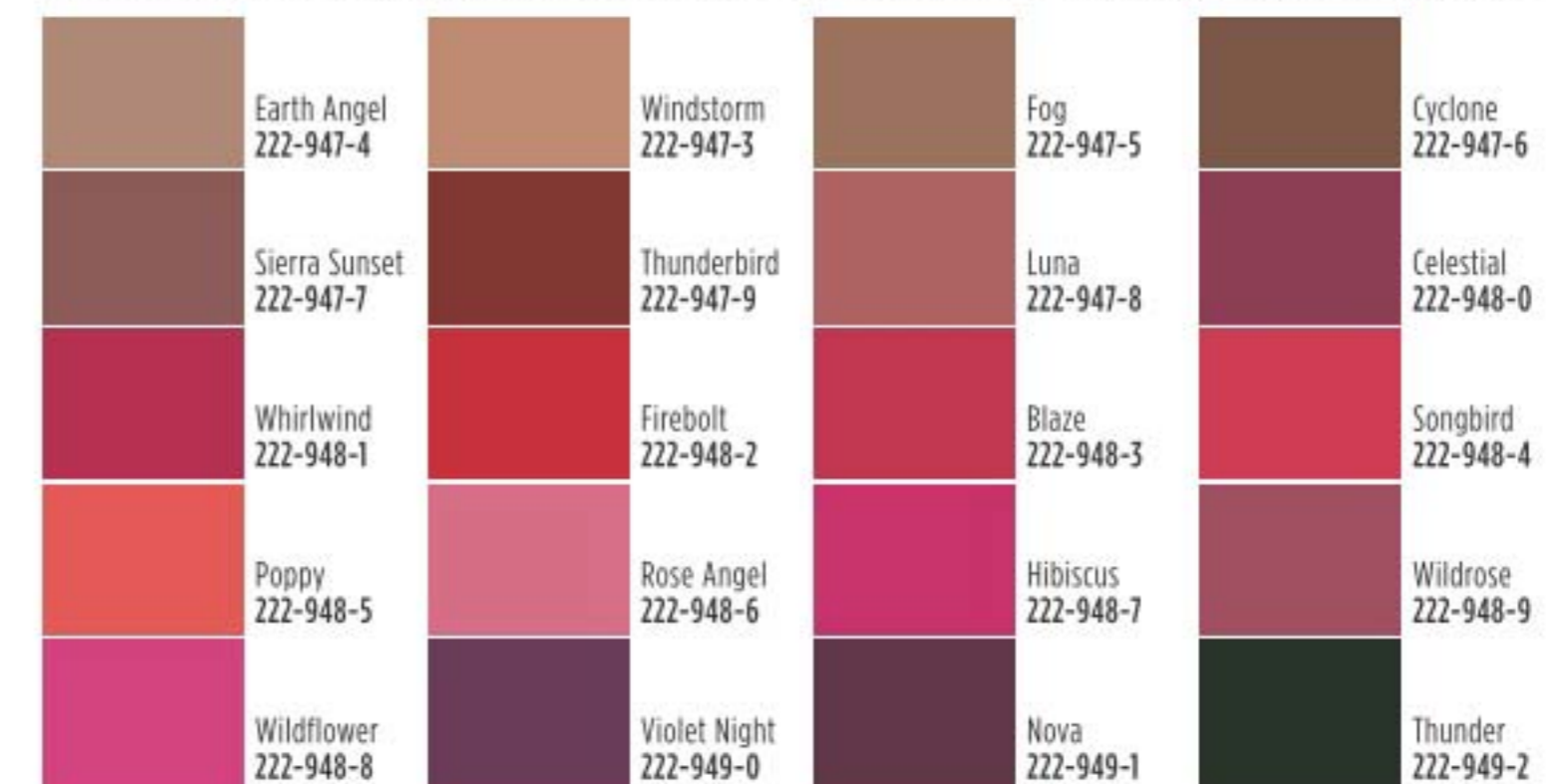

LIPS

DUAL-ENDED LIP STAIN WITH ALL-DAY WEIGHTLESS WEAR.

2-in-1 Lip Tattoo Lip Line & Fill Duo

Infused with sunflower seed oil to help hydrate lips. Paraben/gluten/phthalate/sulfate-free. Vegan. 1.6 ml
reg. 19.00
13.99



Mattitude Soft Matte Liquid Lip

Weightless, non-drying formula that lasts for hours. Poppy seed oil and vitamin E nourish and smooth lips. Paraben/sulfate/phthalate-free. 4 ml
reg. 19.00
13.99



Crave Lip Gloss

Vitamin E formula moisturizes, smooths and softens lips. Soft pearl finish. 9 ml
reg. 13.00
7.99



LIPS

Glimmerkiss Liquid Lipstick

Go for a subtle shimmer to all-the-way bold metallic. Water-resistant. Wear alone or as a topper in centre of lips to transform lips and instantly add depth and sparkle. 2 ml
reg. 20.00
13.99



KEEPS LIPS LOOKING
AND FEELING LUXURIOUS,
SUPPLE AND HYDRATED.



fmg Ink High-Gloss Lacquer

With seven nourishing oils: sweet almond, borage seed, calendula, chamomile flower, lavender, rose flower and rosemary leaf oil. 5 g
reg. 30.00
24.00

DISCOVER YOUR PERFECT LIPSTICK FORMULA AND SHADE AT AVONLIPMATCH.CA



DEFINE YOUR LINE

LONG-WEARING, BLENDABLE SHADES FOR EYES, LIPS AND BROWS THAT STAY TRUE ALL DAY.

PREVENTS LIPSTICK FROM FEATHERING.

Avon True Color Glimmersticks Lip Liner
0.28 g
reg. 13.00
5.99

FILLS AND SHAPES BROWS.

Avon True Color Glimmersticks Brow Definer
0.28 g
reg. 13.00
5.99

DEFINES EYES PERFECTLY.

Avon True Color Glimmersticks Eyeliner
0.28 g
reg. 13.00
5.49

LIP LINER

Electric Plum 220-891-4	Merlot 220-891-3	Pomegranate 220-891-6	Au Naturel 220-891-7	Simply Spice 109-977-3	Chocolate 109-976-9	Mystery Mauve 109-977-6	Pink Bouquet 109-977-5	Red Brick 110-516-3	Perfect Plum 109-977-7

BROW DEFINER

Light Blonde 110-663-1	Blonde 112-304-1	Tawny 112-304-2	Light Brown 112-304-5	Dark Brown 112-304-3	Brunette 112-304-6

EYELINER

DIAMONDS Olive 220-897-8	DIAMONDS 24 Karat 220-898-2	DIAMONDS Sterling 220-898-0	DIAMONDS Sepia 220-897-9	DIAMONDS Twilight Sparkle 110-766-6	DIAMONDS Brown Sugar 110-766-7	DIAMONDS Sugar Plum 110-766-5

DIAMONDS Teal Sparkle 110-767-0	DIAMONDS Smoky Diamond 110-766-8	DIAMONDS Black Ice 110-766-9	DIAMONDS Purple Rain 220-898-1	CREAM Majestic Plum 111-784-4	CREAM Blackest Black 111-785-0	CREAM Saturn Grey 111-784-5

CREAM Emerald 111-784-8	CREAM Starry Night Blue 111-784-6	CREAM Cosmic Brown 111-784-7	CREAM Blackened Green 111-784-9	CREAM White Awake 220-896-4	WATERPROOF Toasted 220-897-0	WATERPROOF Raisin 220-896-9

WATERPROOF Brown Chocolate 110-662-8	WATERPROOF Midnight Blue 110-663-0	WATERPROOF Smoky Grey 110-662-9	WATERPROOF Blackest Night 110-662-7



EYES



Purple Pop

Avon True Color Multi-Finish Eyeshadow Quad
5 g
reg. 13.00
7.99



Avon True Color Matte Eyeshadow Quad
5 g
reg. 13.00
7.99



Tranquility

Avon Pro Eye Shadow Brush
16 cm L. Acrylic bristles. 450-158
reg. 17.00
10.99



HIGH-QUALITY BRISTLES.

EYES



Model is wearing fmg Glimmershadow Liquid Eyeshadow in Tiger's Eye.

PUT YOUR EYES IN THE SPOTLIGHT

fmg Glimmershadow Liquid Eyeshadow
Buildable, silky cream water-resistant formula. Paraben-free. 2 ml
reg. 16.00
10.99

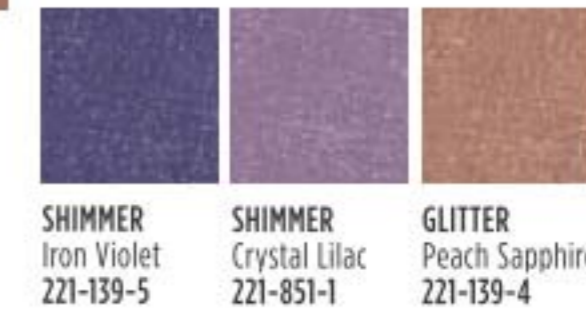

Packaging may vary.



Tiger's Eye

EYES

*for longer,
healthier-looking
lashes*



**Avon True Color
Super Extend
Nourishing Mascara**
7 ml
Black 113-543-7
**Brown Black
113-543-8**
reg. 14.00
10.99

*for maximum
volume*



**Avon True Color
Super Shock
Volumizing Mascara**
10 ml
Black 110-323-2
reg. 14.00

**LIMITED
TIME OFFER
7.99**



**Anew Clinical Unlimited
Lashes Lash & Brow
Activating Serum***
84% of women agreed
lashes look longer and
fuller.** Apply only once
daily, in the evening.
Ophthalmologist-tested.
3 ml **220-342-0**
reg. 84.00
45.00

*Anew Clinical Unlimited Lashes is not
intended to reverse or reduce hair loss
or grow hair.
**Based on an 8-week
consumer-perception study.

**WATERPROOF
FORMULA**



**LOVE AT 1ST LASH
WATERPROOF MASCARA**

Lash-hugging heart-, flower- and
cylindrical-shaped fibres lock
onto lashes for lush, voluminous,
waterproof wear. Brush lifts, curls,
lengthens and separates each lash.
The Love Waterproof Complex™
with Lashrez, olive oil and vitamin
E helps to strengthen and
condition lashes. Transfer-resistant.
Clump/flake/smudge/water-proof.
Paraben/sulfate-free. 8.5 ml
Blackest Black 222-014-9
reg. 21.00
14.99



Model is wearing Love at First Lash
Waterproof Mascara in Blackest Black.



**AVON TRUE COLOR LOVE
AT 1ST LASH MASCARA**

Love Complex™ with lycopene,
olive oil and vitamin E, plus
volumizing and lengthening
heart-shaped fibres and rich
black pigments give a clump-
free, intense finish. Paraben/
sulfate-free. 9 ml
Blackest Black 220-247-9
reg. 21.00
14.99 EACH





ENHANCE YOUR EYES

Model is wearing Avon True Color Super Extend Precise Liquid Pen in Black.



BONUS! BUILT IN SHARPENER.

Avon True Color Always On Point Eyeliner
0.31 g
reg. 13.00
8.99



Black Brown 111-787-2
Black 111-787-1



CALLIGRAPHY TIP FOR ULTIMATE CONTROL.

Mega Effects Liquid Eyeliner
1 ml
reg. 13.00
7.99



Black 100-844-2



ULTRA FINE AND SUPER SLEEK.

Avon True Color Super Extend Precise Liquid Pen
1 ml
reg. 13.00
9.99



Black 220-000-5



BROWS

MAKEUP



Hi-Brow Sculpting Gel

24 hours of stay-put brows. With oil-controlling clay, conditioning kiwi extract and vitamin E. Tapered micro-brush ensures precise application. 3.7 ml
reg. 24.00
18.99



Medium Brown 221-448-1
Blonde 221-447-9



Brown Black 221-448-2
Soft Brown 221-448-0



Dual-ended brush with high-quality bristles.

Avon Pro Brow Brush
Nylon bristles. 16 cm L.
450-156
reg. 13.00
7.99



STAY UP-TO-DATE ON THE LATEST TRENDS!
Sign up to receive emails at avon.ca

GO FOR GEL!

Gel Finish 7-in-1 Nail Enamel

7 benefits in one bottle: shine, gel-like finish, protection, vivid colour, strengthener, base and top coat. 12 ml
reg. 14.00
8.99



CRÈME
Mint To Be
108-822-2

CRÈME
Very Berry
112-310-8

COLOUR AND SHINE IN 5 TRENDY SHADES!



SHIMMER
Dazzle Pink
112-310-5

CRÈME
Purplicious
112-310-7

SPARKLE
Glimmer
434-549

Gel Finish Top Coat

Reduces chipping and cracking to help protect your mani. 12 ml
reg. 14.00
8.99



TOP COAT
109-228-7



GET THE PERFECT MANI

NEW

Pink Nail Brush

Works better than soap and water alone to clean dirt under fingernails and on hands. 10 x 5 x 3 cm. Polystyrene/polypropylene.

223-177-5

3.99

LIMITED QUANTITIES

great for use after housework and gardening



stiff, durable bristles help get a more thorough cleaning under nails

PINK SIDE

coarse side for buffing your natural nail surface

Teardrop Nail Buffer

9 cm L x 6 cm W (widest). EVA/white alumina.

220-625-4

reg. 6.99

4.99 EACH

LIMITED QUANTITIES



BUFF AND SHINE

WHITE SIDE

silky side gives a glossy effect to nails

FACE



**Avon True Color
Be Blushed Cheek Color**
For cheeks and lips. 4 g
reg. 19.00
12.99



**Avon True Color
Moisturizing
Eye Makeup
Remover Lotion**
Lightweight.
Fragrance-free.
80 ml **109-574-9**
reg. 12.00
6.49

**Makeup Remover
Wipes with Mineral
Complex**
24 wipes.
104-396-5
reg. 14.00
9.49



TOOLS

FOR LIPS

Silicone tips
remove even the
most persistent
makeup.



FOR EYES

**Dual Ended Silicone
Makeup Remover**
Reusable. For best
results, wet silicone
bristles before
applying makeup
remover or cleanser.
14 cm L. **221-455-8**
reg. 9.99
5.99
LIMITED QUANTITIES

LUXE,
PRO-QUALITY
BRUSHES
FOR PRECISE
APPLICATION.

Applies powder or
bronzer seamlessly
all over the face.



Perfect for
liquid or cream
makeup.

**Avon Pro
Flawless
Makeup Blender**
5 x 3 cm.
Non-latex
polyurethane.
110-389-9
reg. 11.00
5.99

**Avon Pro
Powder Brush**
Acrylic
bristles.
19 cm L.
450-153
reg. 23.00
14.99

**Avon Pro
Foundation
Brush**
Acrylic
bristles.
17 cm L.
450-154
reg. 23.00
14.99

**Avon Pro
Blush Brush**
Acrylic
bristles.
17 cm L.
450-157
reg. 21.00
13.99



For defining,
sculpting
and shaping.

For smoothing
liquid foundation
evenly onto the skin.



@MyAvonCanada



Haiku Sacred Intense

Inspired by the alluring contrast of freshness and warmth, discover a divine blend of uplifting tangerine, rose de mai and earthy driftwood, balancing the beauty of nature.



Delight your senses with luxurious Body Wash and Crème.

NEW

HAIKU SACRED INTENSE LUXURY BODY WASH
200 ml 222-950-6
reg. 30.00
21.99

NEW

HAIKU SACRED INTENSE LUXURY BODY CRÈME
150 ml 222-621-6
reg. 33.00
26.99



NEW

HAIKU SACRED INTENSE EAU DE PARFUM
fresh & clean
50 ml
222-672-0
reg. 45.00
34.99



Haiku Intense

Create a sense of harmony and balanced energy with tranquil clean notes. An airy floral evoking the serenity of a beautiful garden oasis, blooming with Japanese yuzu, delicate muguet and blonde woods.

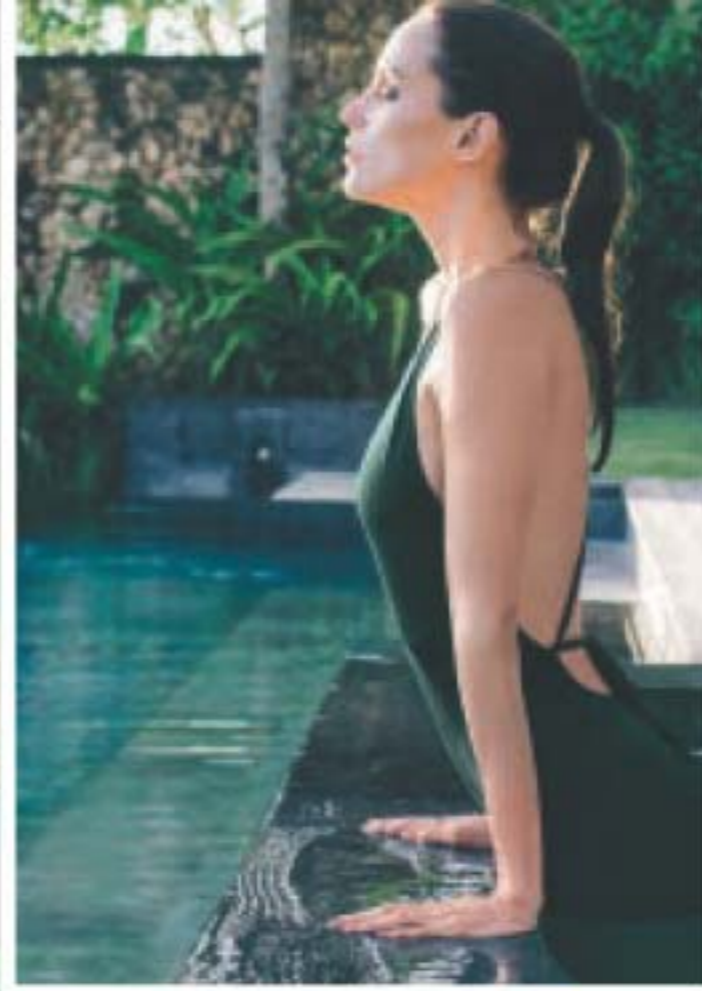

NEW

HAIKU INTENSE
EAU DE PARFUM
fresh & clean
50 ml
222-619-6
reg. 45.00
34.99

Haiku Kyoto Flower Intense

Surrender your senses to a tranquil garden of pure bliss. Delight in an elegant bouquet of violet leaf, white peony and soft cotton musk.



NEW

HAIKU KYOTO
FLOWER INTENSE
EAU DE PARFUM
fresh & clean
50 ml
222-619-7
reg. 45.00
34.99

CAPTURE THE WARMTH
OF THE SUN.

LYRD
Rose du Soleil
Eau de Parfum
fresh & vibrant
Radiant notes of sun-ripened
raspberry, enchanting rose
and spicy patchouli. 50 ml
222-611-6
reg. 52.00
42.00



A ROMANTIC FLORAL THAT
SURPRISES AND DELIGHTS.

LYRD
Bouquet de Freesia
Eau de Parfum
fresh & clean
An unexpected mix
of sweet freesia, tulip
and warm amber. 50 ml
222-611-3
reg. 52.00
42.00



*Explore a world
of floral delights.*

LYRD
layers redefined

LYRD Sparkling Neroli
Eau de Parfum
fresh & vibrant
Experience the crisp
and vibrant freshness
of sparkling neroli,
blended with uplifting
bergamot and warm
musk. 50 ml
222-246-6
reg. 52.00
42.00



PORTABLE, PERFECT
FOR ON-THE-GO!

LYRD
Sparkling Neroli
Eau de Parfum
Travel Spray
fresh & vibrant
10 ml 222-428-9
26.00 or...

ONLY 12.99
WITH EVERY FULL-SIZE
PURCHASE OF LYRD
SPARKLING NEROLI
EAU DE PARFUM

WARM & EXOTIC

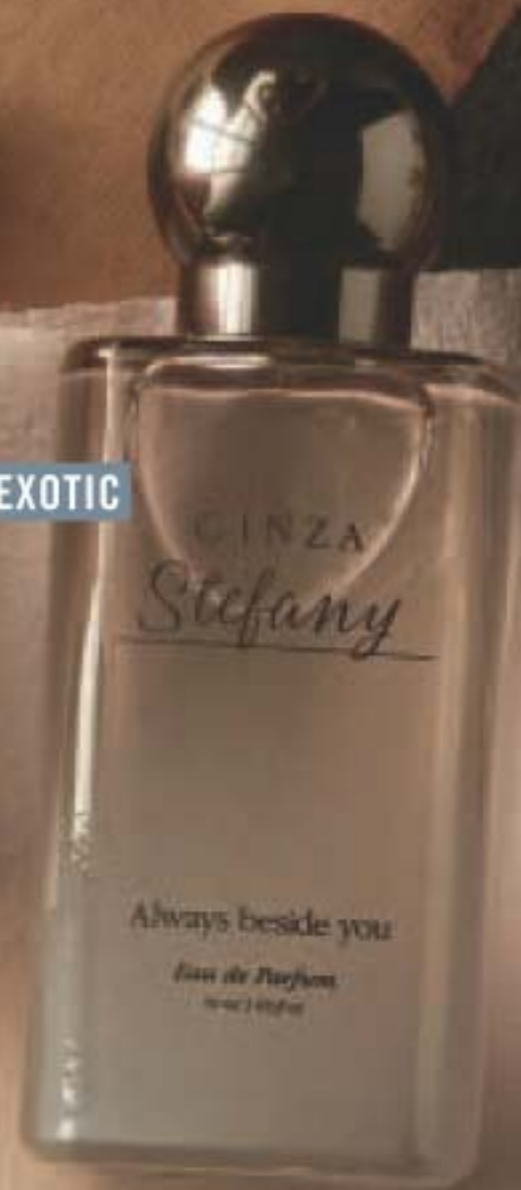

NEW

Ginza Stefany Always Beside You Eau de Parfum
Intoxicating notes of orange leaf, tuberose and earthy musk. 50 ml **222-811-5**
reg. 74.00
62.00

FRESH AND SWEET



Ginza Stefany In My Arms Eau de Parfum
Notes of black currant and delicate peach. 50 ml **222-792-2**
reg. 58.00
49.00

FRESH & CLEAN



Ginza Stefany Wish You Were Here Eau de Parfum
Fragrant notes of sweet hawthorn berry, ripe pear and sensuous patchouli. 50 ml **222-792-1**
reg. 58.00
49.00

LYRD ARTISAN

FRAGRANCE

PORTABLE, PERFECT FOR ON-THE-GO!



Santal Musk Eau de Parfum Travel Spray
warm & exotic
10 ml
222-376-7
30.00 or...

12.99
WITH EVERY FULL-SIZE PURCHASE OF SANTAL MUSK EAU DE PARFUM

Santal Musk Eau de Parfum
warm & exotic
Indian sandalwood mixes with magnetic white musk. 50 ml
222-376-4
reg. 75.00
60.00



ARTISAN CAPTIVATING UNISEX SCENTS FOR HIM AND HER

PORTABLE, PERFECT FOR ON-THE-GO!



Cherry Vetiver Eau de Parfum Travel Spray
warm & indulgent
10 ml
221-959-0
30.00 or...

12.99
WITH EVERY FULL-SIZE PURCHASE OF CHERRY VETIVER EAU DE PARFUM



Cherry Vetiver Eau de Parfum
warm & indulgent
Wild cherry blends with smooth Haitian vetiver. 50 ml **221-958-8**
reg. 75.00
60.00

**Techtopian
Perfumed
Shower Gel**
222-697-4



**Techtopian
Perfumed
Body Lotion**
222-697-1
Each, 200 ml
reg. 28.00
21.99
EACH

**Gilded
Perfumed
Shower Gel**
222-697-2



**Gilded
Perfumed
Body Lotion**
222-694-0
Each,
200 ml
reg. 28.00
21.99
EACH

**XXI
Perfumed
Shower Gel**
222-697-3



**XXI
Perfumed
Body Lotion**
222-694-1
Each,
200 ml
reg. 28.00
21.99
EACH



STUDIO 1886

fragrance collection

Inspired by Avon's 135-year heritage, the Studio 1886 Collection offers a unique fragrance journey that explores the wonders of different eras.

XXI
embrace
the present

TECHTOPIAN

look to the future

**Techtopian
Eau de Parfum**
fresh & vibrant
Blurring the lines between the virtual and natural world, this electrifying disruption looks to the future with notes of magnolia, white rose and warm musk. 50 ml
222-598-8
reg. 70.00
55.00

GILDED
be inspired
by the past

Gilded Eau de Parfum
fresh & vibrant
Celebrate the opulence of Victorian America with an exquisite blend of watery rhubarb, violet leaves and rich black currant, transporting you back in time with a modern twist. 50 ml **222-599-3**
reg. 70.00
55.00

XXI Eau de Parfum
fresh & clean
Bold and addictive blend that embraces the fearless entrepreneurial women of today with sparkling orange, fresh sage and patchouli, inspiring confidence. 50 ml **222-599-4**
reg. 70.00
55.00

Beauty,
strength,
grace

AVON PRIMA

**Avon Prima
Eau de Parfum**
warm & dreamy
Plum, rose and white
patchouli. 50 ml
122-508-3
reg. 42.00
28.00

**Avon Prima Noir
Eau de Parfum**
warm & indulgent
Violet, jasmine and creamy
vanilla noir. 50 ml
119-733-8
reg. 42.00
28.00

FLIRTY FLORALS

Velvet Eau de Parfum
warm & indulgent
Luscious Mediterranean fig,
pomegranate, sumptuous
Bulgarian rose and warm
velvet patchouli. 50 ml

Velvet Body Lotion
200 ml
59.00 VALUE



2-PIECE PACK
35.00
896-353-4

**Kate
Eau de Toilette**
fresh & clean
50 ml
222-436-2
40.00

**Today
Eau de Parfum**
fresh & clean
50 ml 836-39
reg. 42.00
32.00

**Live Out Loud
Eau de Parfum**
fresh & vibrant
50 ml 221-142-5
reg. 56.00
35.00



FRAGRANCE

HAIKU

NEW

Haiku Shampoo

Beautifully scented, rich, nourishing lather cleanses and protects without weighing hair down. Leaves hair feeling soft and looking healthy and vibrant. Create your me moment with a harmonious blend of Japanese yuzu, delicate muguet and blonde woods.

350 ml **222-950-9**
reg. 19.00
15.99

FOR THE ULTIMATE
SENSORY SHOWER
EXPERIENCE.



Haiku Eau de Parfum
fresh & clean
Delicate jasmine, lilies and sparkling citrus. 50 ml **220-269-8**
reg. 35.00
22.99



Haiku Reflection Eau de Parfum
fresh & clean
Radiant water accord, acacia blossom and amber wood. 50 ml **115-861-8**
reg. 35.00
22.99



Haiku Kyoto Flower Eau de Parfum
fresh & clean
Violet leaf, white peony and soft cotton musk. 50 ml **435-140**
reg. 35.00
22.99

RARES



Rare Diamonds Eau de Parfum
warm & dreamy
Sparkling plum blossom, diamond orchid and cashmere woods. 50 ml **106-258-0**
reg. 35.00
22.99



Rare Pearls Eau de Parfum
warm & dreamy
Shimmering magnolia, white pepper and creamy rosewood. 50 ml **102-457-0**
reg. 35.00
22.99



Rare Gold Eau de Parfum
warm & indulgent
Mandarin zest, ylang-ylang and golden amber. 50 ml **102-456-9**
reg. 35.00
22.99



Rare Amethyst Eau de Parfum
warm & indulgent
Sweet plum, blooming violet and sandalwood. 50 ml **102-456-8**
reg. 35.00
22.99

FOR THE ULTIMATE
SENSORY SHOWER
EXPERIENCE.

NEW

Rare Pearls Shampoo

Beautifully scented, rich, nourishing lather cleanses and protects without weighing hair down. Leaves hair feeling soft and looking healthy and vibrant. Luxe up your shower with notes of shimmering magnolia, white pepper and creamy rosewood. 350 ml **222-950-3**
reg. 19.00
15.99



FAR AWAY

NEW

Far Away Shampoo

Beautifully scented, rich, nourishing lather cleanses and protects without weighing hair down. Leaves hair feeling soft and looking healthy and vibrant. Enjoy the exotic blend of freesia, sheer jasmine and enticing amber with every hair toss. 350 ml **222-950-0**
reg. 19.00
15.99

FOR THE ULTIMATE
SENSORY SHOWER
EXPERIENCE.



**Far Away
Eau de Parfum**
warm & exotic
Warm peach,
jasmine, spiced
amber and spirit-
moving woods. 50 ml
220-222-6
reg. 35.00
22.99



**Far Away Gold
Eau de Parfum**
warm & exotic
Rich Mohéli
ylang-ylang,
Indian jasmine
and seductive
Madagascar
vanilla. 50 ml
453-015
reg. 35.00
22.99



**Far Away Infinity
Eau de Parfum**
fresh & sweet
Bright marigold,
Indian jasmine
sambac and
vanilla. 50 ml
122-508-4
reg. 35.00
22.99



IMARI



**GIVE IN TO
TEMPTATION.**

**Imari Seduction
Eau de Toilette**
warm & indulgent
Plum, purple orchid,
vanilla, amber and musk.
50 ml **220-270-2**
reg. 35.00
22.99

**UNLEASH
YOUR DESIRE.**

Imari Eau de Toilette
warm & exotic
Bergamot, jasmine
and vanilla. 50 ml
222-370-1
reg. 35.00
22.99



**A SIZZLING
FRAGRANCE OF
WARM AND
EXOTIC
NOTES.**

NOTE-WORTHY DUOS

TIMELESS

An enduring classic.



SWEET HONESTY

A sweet and innocent moment.



TIMELESS

warm & exotic
Cardamom, jasmine and patchouli.

Cologne
50 ml
Roll-On Anti-Perspirant Deodorant
75 ml
31.00 VALUE
896-302-8

SWEET HONESTY

warm & dreamy
Lily of the valley, rose and cedarwood.

Cologne
50 ml
Roll-On Anti-Perspirant Deodorant
75 ml
31.00 VALUE
896-302-7

NIGHT MAGIC

An enigmatic mix to heat up the night.



ODYSSEY

A wanderlust of spice.

2-PIECE PACKS
16.99
EACH PACK
PAGES 64-65

NIGHT MAGIC

warm & exotic
Neroli, jasmine and musk.

Cologne
50 ml
Roll-On Anti-Perspirant Deodorant
75 ml
31.00 VALUE
896-302-6

ODYSSEY

warm & dreamy
Tuberose, ylang-ylang and warm oakmoss.

Cologne
50 ml
Roll-On Anti-Perspirant Deodorant
75 ml
31.00 VALUE
896-302-5

DAILY ESSENTIALS

Perfumed Skin Softener

150 ml
reg. 12.00

5.99 EACH

Imari
222-701-8
Timeless
222-623-1
Far Away
222-702-0
Candid
222-623-3
Odyssey
222-623-4
Sweet Honesty
222-623-0
Night Magic
222-623-2

**RICH, CREAMY
AND DECADENTLY
SCENTED MOISTURIZER.**



DAILY ESSENTIALS

Body Lotion

200 ml

Far Away
382-962

Haiku
155-600

Rare Pearls
102-953-3

reg. 17.00
8.99 EACH



**SCENTED
LOTION LEAVES
SKIN VELVETY
SMOOTH.**

**TAKE A CLASSIC
FRAGRANCE ALONG
WITH YOU!**



Perfumed Rollette

9 ml

Far Away
229-803

**6.00
EACH OR...**

Sweet Honesty
229-760

**PERFUMED ROLLETES
CHOOSE 2
FOR 8.99**

To get the 2 FOR price, please order in multiples of 2.

STUDIO 1886 LEGENDARY

enhance your grooming routine



Eau de Toilette

fresh & aromatic

Vibrant lemon eases into crisp lavender for a fresh faceted opening. Notes of patchouli and salted amber provide complexity and depth, revealing exquisite ingredients for a memorable fragrance experience. 50 ml

222-706-0
reg. 70.00
55.00



NEW

All-in-One Gel Moisturizer

fresh & aromatic

Lightweight gel moisturizer softens beard hair and helps to soothe irritated skin after shaving. 150 ml

222-906-0
reg. 28.00
21.99

NEW

All-in-One Hair & Body Wash

fresh & aromatic

Richly lathering formula leaves hair and skin feeling clean and lightly scented. 200 ml

222-847-3
reg. 28.00
21.99

GENTOLOGY FOR MEN *easy. efficient. effortless.*



head-to-toe
cleanse

one-and-done
moisturizer

Herb & Aloe 2-in-1 Hair and Body Wash

For face, hair and body. Washes away dirt and sweat without overdrying. Aloe and natural herbal extracts help to calm and soothe, refresh, energize, and deodorize. No parabens or mineral oil. Dermatologist-tested.

300 ml **222-371-8**
reg. 23.00
18.99

Herb & Aloe Total Care Moisturizer

Convenient lotion/essence formula tones, moisturizes, helps visibly brighten and smooth wrinkles...all in one. Use AM/PM on face, neck and body after cleansing and shaving. With aloe, herbal and citrus extracts, and niacinamide. No parabens or mineral oil. Dermatologist-tested.

150 ml **222-371-7**
reg. 23.00
18.99

MEN'S CLASSICS



**Black Suede
Eau de Toilette**
fresh & aromatic
Fresh, aromatic
notes of
bergamot,
soft leather
and oakmoss.
100 ml
222-427-9
reg. 32.00
18.99



**Black Suede
Hair and
Body Wash**
150 ml
222-701-7
reg. 12.00
5.99

**Black Suede
After Shave
Conditioner**
100 ml
222-701-5
reg. 12.00
5.99



**Wild Country
Cologne**
fresh & aromatic
88 ml **836-47**
reg. 32.00
18.99



**Wild Country
After Shave
Splash**
118 ml
222-574-4
reg. 19.00
14.99

**Wild Country
Hair and Body
Wash**
150 ml
222-701-6
reg. 12.00
5.99

MEN'S CLASSICS

**Exploration
Eau de Toilette**
fresh & clean
Fresh orange, silver
sage and vetiver.
75 ml **122-508-2**
reg. 35.00
22.99



**Perceive
Cologne**
fresh & clean
Citrus, sage
and cedarwood.
100 ml **831-73**
reg. 35.00
22.99

**Avon Prime
Eau de Toilette**
fresh & clean
Lavender, spearmint
and cedarwood.
75 ml **114-322-0**
reg. 35.00
22.99



**Blue Escape
Eau de Toilette**
fresh & clean
Ocean mist, white
pepper, tropical
driftwood and
musk. 75 ml
391-946
reg. 35.00
22.99

**Alpha
Eau de Toilette**
fresh & aromatic
Verbena, juniper
berries and
cedarwood.
100 ml
104-118-3
reg. 35.00
22.99



**Mesmerize Black
Eau de Toilette**
warm & intoxicating
Pepper, nutmeg
and tonka bean.
100 ml **108-628-3**
reg. 35.00
22.99

Mesmerize Cologne
warm & intoxicating
Bergamot, spicy
cardamom and
woody notes.
100 ml **222-370-2**
reg. 35.00
22.99

Discover the rejuvenating
POWER of PEONIES
 with Isa Knox Anew LX Ultimate

With **nutmeg** to help visibly diminish discolourations and even skin tone, and calm and soothe skin.

Dual Night Cream with **rice bran extract**, an antioxidant that helps protect skin's lipids and **peptides** to help stimulate collagen and elastin for plumper, firmer and youthful-looking skin.



Day Cream
 This multi-purpose paeonol-infused day cream visibly reduces the look of wrinkles and improves elasticity, radiance and skin texture. 50 ml **222-443-7**
 reg. 70.00
56.00

Dual Night Cream
 9 out of 10 women said it restores the look of skin's vitality*. Infused with paeonol and nourishing macadamia oil enriched with omegas (3, 6, 7, 9) to help support skin's moisture barrier. Firming Cream, 25 ml; Volumizing Cream, 25 ml **222-443-8**
 reg. 70.00
56.00

*Based on a 7-day consumer-perception test.

Isa Knox Anew LX
ULTIMATE
 REJUVENATING COLLECTION

Both formulas contain **ceramides** known to protect skin's moisture barrier, boosting hydration to keep skin looking firm and smooth.



Serum
 9 out of 10 women said it makes skin look and feel dramatically smoother*. The luxurious paeonol-infused serum visibly improves elasticity, skin texture and radiance, and reduces the appearance of fine lines and wrinkles for a younger, firmer look. 40 ml **222-443-9**
 reg. 80.00
64.00

Eye Serum
 This paeonol-infused serum helps visibly reduce the look of fine lines around the eye area, diminish dark circles and depuff bags. 30 ml **222-444-0**
 reg. 70.00
56.00

ANEW ULTIMATE

Multi-Performance Night Cream

Works while you sleep to revive and recreate the look of youthful skin. 50 g **122-904-2** reg. 59.00 **33.99**

Multi-Performance Night Cream Trial-Size

15 g **122-357-0** reg. 21.00 **11.99**

Multi-Performance Day Cream Broad Spectrum SPF 25

Skin looks visibly firmer with fewer wrinkles. 50 g **122-903-9** reg. 59.00 **33.99**

Multi-Performance Day Cream Broad Spectrum SPF 25 Trial-Size

15 g **122-904-5** reg. 21.00 **11.99**



REGIMEN SET

Includes three full size moisturizers plus one try-it size serum.

Regimen Set

- Multi-Performance Day Cream Broad Spectrum SPF 25 50 g
- Multi-Performance Eye System Cream, 15 g; elixir, 2.5 g
- Multi-Performance Night Cream 50 g
- Power Serum 7 ml

222-443-3
reg. 158.00

4-PIECE BOXED SET
76.99



ANEW

Ultimate Supreme Advanced Performance Crème

See a dramatic difference in the look of fine lines, deep wrinkles and skin radiance. Layer it on at night over your treatment. 50 g **112-399-3** reg. 84.00 **55.00**



Ultimate Multi-Performance Eye System

2-in-1 treatment for firmer, smoother-looking skin around eyes. Cream, 15 g; elixir, 2.5 g **122-538-2** reg. 59.00 **33.99**



Ultimate Supreme Dual Elixir

A blend of precious oils smooths and firms the look of skin. 3X more powerful than a serum alone. Serum/oil, 20 ml each. **220-843-3** reg. 84.00 **55.00**



Power Serum

Maximizes the performance of your current anti-aging regimen. Improves the look of wrinkles, radiance, firmness and texture. Use AM and PM, after cleansing, as your treatment before moisturizing. 30 ml **106-273-6** reg. 63.00 **37.99**

ANEW PLATINUM

Day Cream SPF 25

Visibly lifts and firms the look of the jawline. 50 g
244-709
 reg. 59.00
33.99

Day Cream SPF 25 Trial-Size

15 g **244-708**
 reg. 21.00
11.99

Night Cream

Overnight, skin appears smoother. 50 g
106-588-4
 reg. 59.00
33.99

Night Cream Trial-Size

15 g **106-722-2**
 reg. 21.00
11.99



REGIMEN SET

Includes three full size moisturizers plus one try-it size serum.

\$158
 VALUE

Regimen Set

- Day Cream SPF 25 50 g
- Eye & Lip Cream Dual applicator. 15 g
- Night Cream 50 g
- Power Serum 7 ml

222-461-7
 reg. 158.00

4-PIECE BOXED SET
76.99



Packaging may vary.

ANEW

Platinum Firm and Sculpt Cream for Neck and Chest

Visibly smooths and tightens the look of skin on neck and chest. Use PM. 50 g
116-652-7
 reg. 59.00
33.99

SHOW OFF
 YOUR
 DÉCOLLETAGE!



Platinum Eye & Lip Cream

Dual applicator. 15 g **429-062**
 reg. 59.00
33.99

RENEW THE
 LOOK OF SKIN
 AROUND EYES
 AND LIPS.



ANEW CLINICAL INFINITE LIFT

Clinical Infinite Lift Targeted Contouring Serum

Skin looks lifted from every angle. Targets four key areas: cheeks, chin, jawline and jowl. With skin-tightening peptides. 30 ml
442-280
 reg. 63.00
37.99



Clinical ThermaFirm Face Lifting Cream

Formulated with a combination of hydrolyzed plant proteins and natural extracts. Moisturizes dry skin as it firms. 30 ml
220-222-5
 reg. 56.00
31.99



Reversalist Complete Renewal Day Cream Broad Spectrum SPF 25
 Renews the look of skin throughout the day. 50 g
432-025
 reg. 56.00
32.99



Reversalist Complete Renewal Night Cream
 Wake up to renewed, refreshed and restored skin. 50 g
431-954
 reg. 56.00
32.99



Reversalist Complete Renewal Day Lotion Broad Spectrum SPF 25
 Lightweight lotion. 50 ml
102-973-4
 reg. 56.00
32.99



Vitale Day Lotion Broad Spectrum SPF 25
 Leaves skin feeling hydrated and looking energized. 50 ml
103-988-9
 reg. 56.00
32.99



Vitale Day Cream Broad Spectrum SPF 25
 Evens skin tone and improves clarity. 50 g
101-067-3
 reg. 56.00
32.99



Vitale Night Cream
 Renews and energizes dull, tired skin. 50 g
406-566
 reg. 56.00
32.99



NO-RINSE
 CLEANSER

Cleansing Micellar Water
 Gently lifts dirt, oil and makeup while boosting hydration. 300 ml
220-388-3
 reg. 20.00
11.49



De-Puffing Eye Serum
 Eyes appear refreshed with hyaluronic acid, caffeine and raspberry antioxidant. The ceramic applicator tip cools for an instant refreshing feeling*. 15 ml
220-388-1
 reg. 48.00
26.99

*Product can be stored in the refrigerator for even more of a cooling effect.

Gel Cream
 Provides 72 hours of long-lasting hydration. Skin appears smoother, refreshed and plumped with hydration. 50 g
220-387-9
 reg. 48.00
26.99





VISIBLY PLUMPS AND SMOOTHS LIPS AND KEEPS YOUR POUT LOOKING YOUNG.

Antioxidant Lip Treatment
Smooth, colourless finish. Can be worn alone or under your favourite lip colour. Packed with vitamins C and E. 3.8 g
222-256-6
reg. 20.00
11.99



SKIN INSTANTLY FEELS SOFTER AND LOOKS BRIGHTER.

Warming Peel
Dual exfoliation, with vitamin C flakes and natural seeds, gently buffs skin with a warming sensation when activated with water, opening pores to remove impurities. 100 ml
221-072-6
reg. 38.00
22.99



INSTANTLY ILLUMINATES, HYDRATES AND BLURS IMPERFECTIONS.

Illuminating Priming Moisturizer
Enhances the wear of your makeup and brightens the complexion for a healthy, radiant look. Wear alone or under makeup. 50 ml
221-940-4
reg. 48.00
26.99



REDUCES THE SIGNS OF FATIGUE AROUND THE EYES.

Brightening Eye Cream
Reduces the appearance of dark circles and leaves under-eye area looking brighter and more even-toned. 15 ml
221-940-3
reg. 48.00
26.99

NEW JUMBO SIZE HAS AS MUCH VITAMIN C AS 45 ORANGES!



50% MORE SERUM THAN OUR REGULAR FULL SIZE!

SAME FORMULA IN OUR REGULAR FULL SIZE!

Anew Vitamin C Brightening Serum
30 ml
220-694-4
reg. 62.00
34.99

NEW JUMBO SIZE
Isa Knox Anew Vitamin C Brightening Serum
Skin looks visibly energized and brightened with the power of 10% pure vitamin C. Use AM and PM. Non-comedogenic. 45 ml
222-678-1
reg. 103.00
43.99

Super Greens

Formulated with super nutrients to keep skin looking softer, brighter and healthier.



86% natural

98% natural

Get more than our regular-size moisturizers!

NEW

COOLING HYDRATION

Cooling Gel

Use as a lightweight moisturizer to help soothe and cool skin, or apply thicker, after serum, as a mask to hydrate overnight as needed. 90 ml

222-906-9
reg. 53.00
42.99

NEW

NOURISHING MOISTURE

Multivitamin Moisture Cream

Locks in essential nourishing moisture. Use daily after cleansing, serums and treatments. 90 ml

222-907-0
reg. 53.00
42.99

Bakuchiol

A gentle plant-based alternative to retinol that helps visibly reduce wrinkles and discolorations without the same irritation...and does not promote skin photosensitivity, so it can be used during the day!



98% natural

90% natural

NEW

FOR EYES

Eye Cream

Hydrating and revitalizing formula reduces the look of dark circles, fine lines and wrinkles, without irritating the delicate eye area, for a smoother, brighter and firmer look. 30 ml

222-906-3
reg. 53.00
42.99

NEW

FOR FACE

Serum

Concentrated lightweight oil-textured formula penetrates the skin's surface to target fine lines, wrinkles and dullness without irritation. See smoother, younger and more radiant-looking skin. 30 ml

222-906-5
reg. 63.00
49.99

BEAUTY IS MORE THAN SKIN DEEP

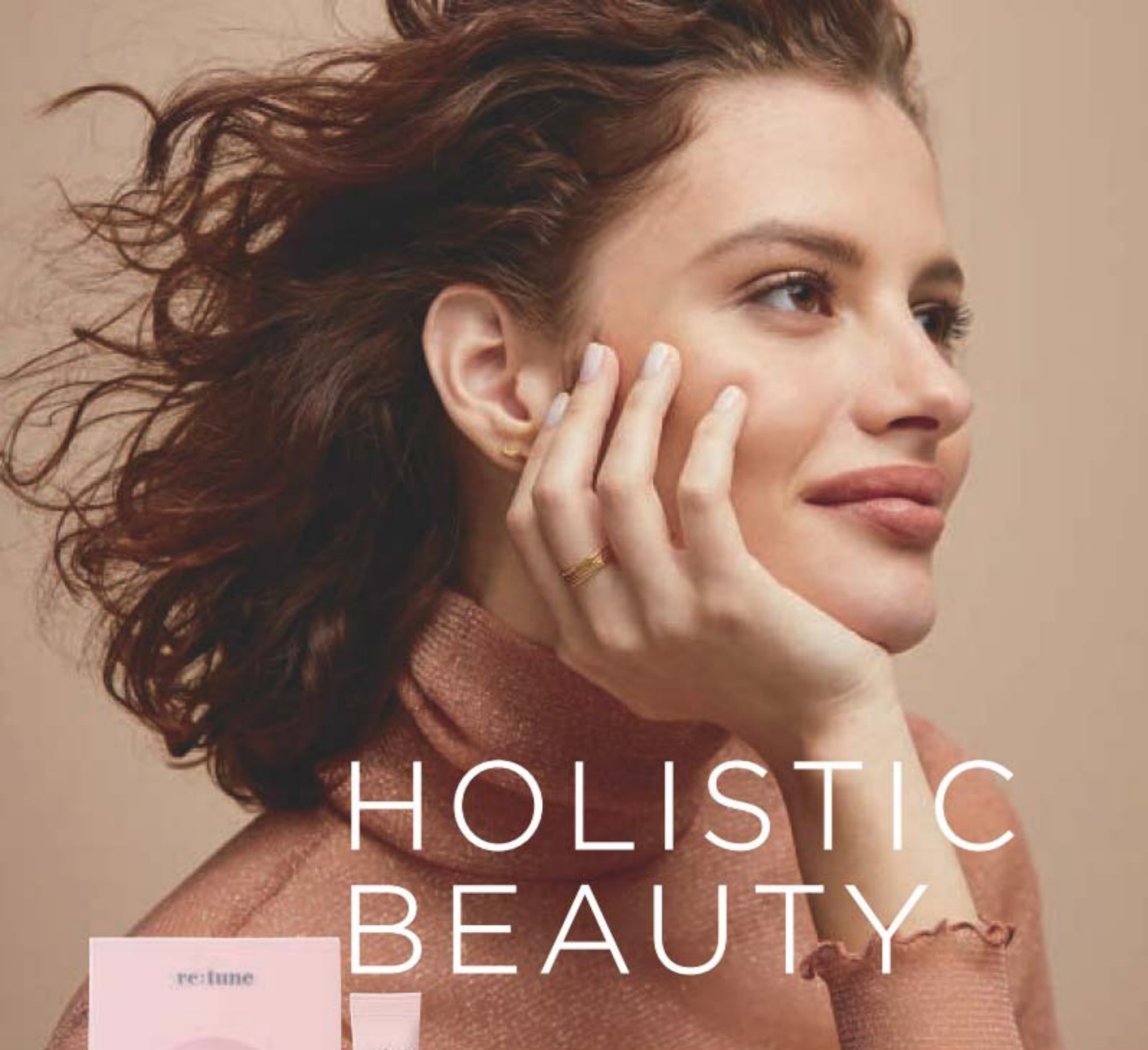

HOLISTIC BEAUTY



INTRODUCING
re:tune

BEAUTY STARTS AT YOUR VERY CORE AND RE:TUNE HELPS YOU FEEL GOOD ON THE INSIDE SO YOU LOOK GREAT ON THE OUTSIDE. KEY SUPPLEMENTS DELIVER NUTRITIONAL SUPPORT TO HELP MAINTAIN A HEALTHY RADIANT APPEARANCE.



NEW
HYDRATION
 Great-tasting and refreshing antioxidant drink mix. Helps support immune function and provides a source of electrolytes. Berry flavoured. 20 packets, 6.7 g each. **223-086-7** reg. 37.00
30.00 BOX
OF 20 PACKETS

DIRECTIONS: Take 1 packet daily. Add contents of 1 packet to 235 ml (8 fl. oz.) of cold water. Mix well until dissolved. Take with food, a few hours before or after taking medications or natural health products.

AVON SOLUTIONS got a skin concern? we've got an easy solution!



BONUS SIZE
75 ML

Bonus-Size Nurtura Replenishing Cream
Combats dryness and flakiness by supplying skin with the moisture it needs. 75 ml **222-703-5** reg. 21.00 **11.99**

Nurtura Replenishing Cream
50 ml **115-893-9** reg. 14.00 **8.99**



BONUS SIZE
75 ML

Bonus-Size Dramatic Firming Cream
With collagen for firmer, smoother-looking skin. 75 ml **222-703-4** reg. 21.00 **11.99**

Dramatic Firming Cream
50 ml **916-07** reg. 14.00 **8.99**

SPF 15 PROTECTS AGAINST HARMFUL SUN RAYS



Tinted Moisture Shield SPF 15
Adds rich moisture to dry skin and gives skin a sheer hint of colour for a sun-kissed glow. 50 ml **439-582** reg. 14.00 **8.99**

WITH GRAPEFRUIT EXTRACT



Banishing Cream Skin Discoloration Improver
Helps reduce the appearance of unwanted dark spots and discolourations. 75 ml **917-47** reg. 14.00 **8.99**

WITH CHIA SEED EXTRACT



Oil-Balancing Cream
Refreshing gel-cream eliminates excess shine and minimizes the appearance of pores. 50 ml **222-703-3** reg. 19.00 **10.49**

WITH SUNFLOWER SEED EXTRACT



Anti-Aging Cream
Moisturizing formula works to visibly smooth the appearance of fine lines and wrinkles. 50 ml **222-703-2** reg. 19.00 **10.49**

AVON CARE

WITH SOYBEAN TO HELP SOFTEN ROUGH, DRY SKIN FOR LONG-LASTING SMOOTHNESS.



Rich Moisture Comforting Nourishing Cream
Designed for the gentle skin on your face. Hypoallergenic. Dermatologist-tested. Non-comedogenic. 150 ml **222-387-4** reg. 10.00

LIMITED TIME OFFER
7.99

SKIN CARE



96%
of people
felt skin was
replenished
overnight*

the dewy glow of your dreams

NEW

aqua bomb sleeping mask

For dull, dry, fatigued skin

Locks in moisture with a unique jelly-pudding texture! Replenishes with explosive hydration for smoother, more supple-looking skin and a healthy glow. With Scottish heather, an herb known to relieve dry skin. Lightweight formula. Use after or instead of moisturizer. Rinse off in AM. 75 ml **222-916-5**

45.00



*Based on a consumer-perception study of those who expressed an opinion.



SET OF 2
one travel size
spray + refill

NEW

aqua bomb mist

96% of people felt it added vitality to skin*

For an extra boost of hydration

Ultra-fine, soft, and lightweight cooling mist hydrates skin for a radiant, healthy glow without smudging makeup. pH-balancing for oil-water levels. With star weed, an herb known to soothe and moisturize. Travel size with refill. Use throughout the day under or over makeup whenever needed. Each, 60 ml **222-917-1**

45.00 SET OF 2

an explosion
of moisture!



NO synthetic dyes
NO synthetic fragrances
NO mineral oil
NO animal products
NO parabens
NO sulfates
NO phthalates



the true cream aqua bomb

70% increase in hydration*

**FOR DRYNESS, DULLNESS
AND UNEVEN TEXTURE**

This ultra-light, water-based, refreshing gel cream bursts upon application to instantly cool skin and release a flood of weightless moisture. Helps visibly improve skin elasticity. Skin looks healthy, smooth and supple. Suitable for sensitive skin.

For normal/oily/combo skin.

Full size, 50 ml	Try-it size, 25 ml
222-400-9	222-401-2
50.00	29.00



the true cream moisturizing bomb

26 hours of intense hydration*

**FOR DRYNESS AND LOSS OF
ELASTICITY AND FIRMNESS**

A lightweight yet indulgent cream with a comforting, cushiony, whipped texture, it envelops skin with intense, long-lasting moisture. Skin looks and feels smooth, supple and deeply nourished. Suitable for sensitive skin.

For normal/dry skin.

Full size, 50 ml	Try-it size, 25 ml
222-401-6	222-401-7
50.00	29.00



aqua bomb jelly cleanser

97% of women felt it was gentle while cleansing**

160 ml **222-316-8**
34.00

**FOR DRYNESS, DULLNESS
AND UNEVEN TEXTURE**

Jelly-to-foam. Explosive hydration like True Cream Aqua Bomb. Amino acids and glycerin-based cleansing agents gently remove makeup without stripping skin of moisture.

**Based on a consumer-perception study.



moisturizing eye bomb

26 hours of moisture around eye area*

25 ml **222-319-0**
60.00

**FOR DRYNESS AND LOSS
OF ELASTICITY AND FIRMNESS**

This lightweight, refreshing eye cream cools on contact and keeps eye area firm, resilient and smooth for crease-free makeup application.

*Based on a clinical study.

a refreshing
burst of spring!



the garden
eau de parfum

fresh + vibrant

Opening with notes of sparkling citrus and sweet berry, dewy spring blossoms and white flower entwine to capture nature's vitality. Smooth white musk and woods are wrapped in an earthy base for an unforgettable fragrance with a bright, fresh feeling.

50 ml **222-914-1**
reg. 80.00
65.00

an enticing walk
in the woods



NEW
the woods
eau de parfum

fresh + sweet

Invigorating floral greens transport you into the woods, where belif discovered the secrets of herbal remedies. A burst of lemon zest and dewy bamboo, intensified with fresh-picked pear blossom and water lily, is wrapped in the sophisticated warmth of amber and musk for a fresh, revived feeling.

50 ml **222-921-0**
reg. 80.00
65.00

VDL + PANTONE™

Illuminating
13-0647

Colour of
the Year
2021

PANTONE®

&

Ultimate
Grey
17-5104

Colour of the Year 2021

Introducing VDL + PANTONE™ Limited Edition Primer collabs, in Pantone® Colour of the Year, Illuminating and Ultimate Grey, a marriage of colour conveying a message of enduring strength and uplifting hopefulness.



VDL + Pantone™ Skin Illuminating Lumilayer Primer Set

222-990-3
reg. 58.00
46.00
THE 3-PIECE
BOXED SET

Pick your primer partner for truly flawless, illuminated skin.

- **FULL-SIZE** Lumilayer Primer, with prismatic pearls for a glass-skin effect. 30 ml

TRIAL-SIZES:

Each, 5 ml

- Lumilayer Primer Fresh, with a sparkling pearl blend for a natural glow and 70% moisturizing essence for deep hydration.
- Lumilayer Rosy Perfect Primer, with tone-up capsules and rosy fine pearls for even skin tone and gloss effect.

PANTONE® IS THE GLOBAL AUTHORITY ON COLOUR.

TRY THEM
ALL AND
FIND ONE
THAT'S
PERFECT
FOR YOU!



NEW

VDL + Pantone™ Skin Illuminating Primer Trial Kit

Beloved lumilayer, rosy and mattifying primers that correct, even, brighten and smooth skin, in trial-sizes. Great for on-the-go!

- Lumilayer Primer (glass-skin effect)
- Lumilayer Primer Fresh (hydrating glow essence)
- Lumilayer Rosy Perfect Primer (rosy vitality)
- Satin Veil Primer (mattifying)

Each trial-size primer, 5 ml

222-987-2
reg. 62.00
50.00 THE 4-PIECE
BOXED SET



NEW

VDL Lumilayer Rosy Perfect Primer

Instantly moisturizes, blurs pores and corrects skin tone. Locks down and extends the wear of base makeup. Infused with skin caring damask rose water, rose enflourage oil, and lady's mantle. 30 ml

222-935-3
reg. 60.00
46.00



VDL FOR DREAMERS & GLOWGETTERS



VDL LUMILAYER TECHNOLOGY™

PRIME & SHINE

VDL Lumilayer Primer
Violet Lumilayer pigment visibly brightens, plumps and sculpts the look of skin for added dimension and volume. Blurs pores and enhances the wear of foundation providing a long lasting silky texture. Can be worn alone, under foundation, or as a sheer highlighter. 30 ml **222-306-8** reg. 58.00 **46.00**

VDL LUMILAYER TECHNOLOGY™

GLOW

VDL Lumilayer Primer Fresh
Over 70% moisturizing essence for continuous all-day hydration and smooth skin. Sparkling blend of pearls that absorb and reflect light to create a warm radiant glow. 30 ml **222-306-9** reg. 58.00 **46.00**



PRIMER FOR EYES

VDL Expert Color Primer for Eyes
Enhances shadow shades for a more vibrant, brighter result. Infused with skin-caring Tahitian black pearl powder and silk protein. Each, 6.5 g
reg. 35.00
28.00 EACH

- A. SHIMMER**
Great alone or to give your shadow extra oomph.
222-935-2
- B. SERENITY**
Great for matte shadows or to brighten dull eyes.
222-935-1
- C. ORIGINAL**
Great for your everyday basic makeup routine.
222-935-0

MATTIFY

VDL Satin Veil Primer
Soft-veiling polymers instantly blur pores and fine lines. Staves off shine. Infused with prune water to replenish skin with intensified hydration and rose enflourage oil to improve skin's elasticity and texture over time. 30 ml **222-307-8** reg. 58.00 **46.00**



VDL LUMILAYER TECHNOLOGY™

ILLUMINATE

VDL Lumilayer Metal Cushion Primer
Portable cushion primer is great for on-the-go. Infused with skin-brightening vitamin C and niacinamide. Blurs pores, highlights, primes and perfects skin. Includes cushion refill and 2 applicators. Each cushion, 15 g **222-307-0** reg. 72.00 **58.00**

VDL LIP BALM REIMAGINED

Unique forms and fun designs that create the perfect balance of delicate colour and lip-softening care.

MOISTURIZING

VDL Expert Color Lip Cube Marble Glow

80% moisturizing oil instantly conditions and adds long-lasting shine. Enhances lips with a natural rosy colour. Unique cubic edge angled design with two-tone marble layers provides precise application. 3.3 g
reg. 40.00
32.00

BLOOMING PINK
222-314-2

BLESSING CORAL
222-314-3

**MINT FAVOR
(COLOURLESS WITH MENTHOL)**
222-314-4

TRI-COLOUR DESIGN



TRIPLE SCORE FOR LIPS PRIMER, BALM & TINT

VDL Tint Bar Triple Shot

- Tri-colour design creates a multi-hued layer of shiny, sheer delicate colour for softer, fuller looking lips.
- With moisturizing royal jelly and nourishing ester oil.
- Soft glowy, glossy finish.

3.5 g
reg. 33.00
26.00



SO JELLY

Multi-use stick for cheeks and lips gives a soft, dewy flush of colour.

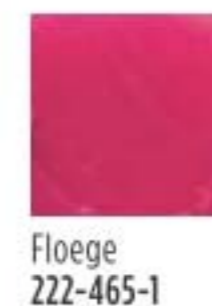
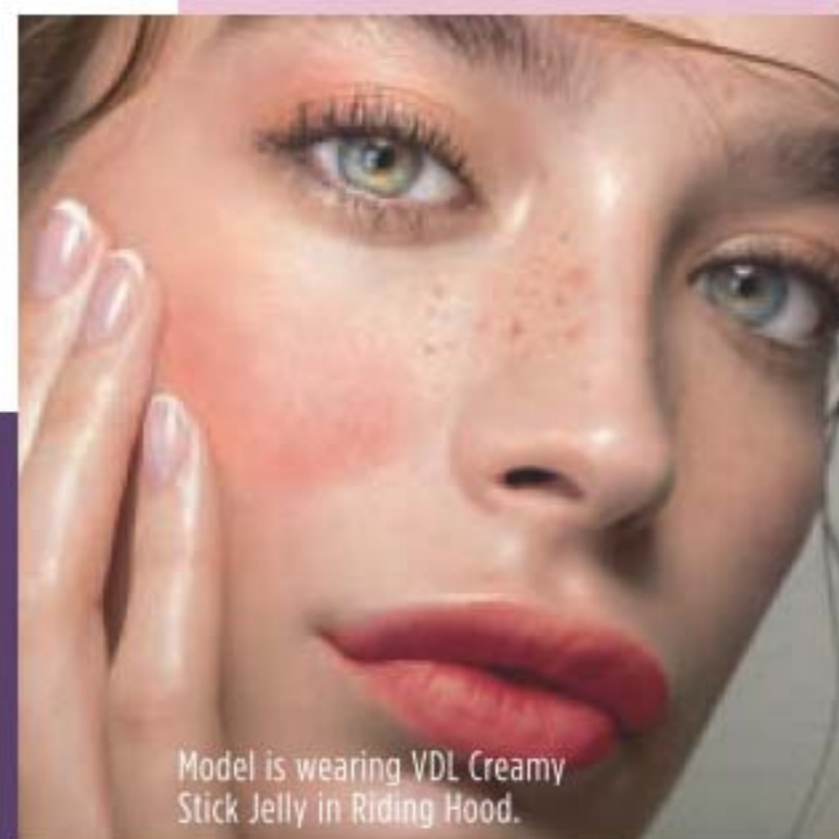

VDL Creamy Stick Jelly

Glides on and blends effortlessly. Creamy jelly-soft colour. Buildable, sheer to medium coverage with a glossy finish. Formula infused with antioxidants, botanical extracts and moisturizing shea butter. 7.3 g
reg. 46.00
37.00



Riding Hood

THE FACE SHOP

FLAT VELVET LIPSTICK

\$14 | reg. 17.00

Flat tip shapes, lines, contours and fills lips effortlessly.

- Powdery, velvet matte finish.
- Visibly smooths fine lines.
- Infused with soothing calendula oil.

1.4 g



Be My Pink 221-902-7 | Fluffy Pink 221-903-2 | Rosé Pink 221-902-4



Scarlet Red 221-903-1 | Solar Beige 221-902-9 | Mellow Coral 221-903-0



London Red 221-902-5 | Darjeeling Red 221-902-2 | Cassis Red 221-902-6

Rosé Pink
Solar Beige



liquid lip stain glides on sleek and dries down to a silky soft matte finish



Vintage Pink 221-903-5 | Rose & Rose 221-903-6 | Tropical Pink 221-903-7 | About Coral 221-903-8



Fiesta Red 221-903-9 | Love Me Red 221-904-0 | Chestnut Brown 221-904-2

Love Me Red



INK TATTOO LIP TINT

\$20 | reg. 25.00

Lightweight, long-lasting liquid lip stain with vivid colour.

- Glides on sleek, dries down to a silky-soft matte finish.

5 g

Package labels may vary.



Purple with Beige

vivid shades with complementary combinations

FLAT TWO-TONE LIPSTICK

\$23 or...

Slim two-tone lipstick creates a gorgeous natural gradient ombré look in a single stroke.

- Unique flat tip for precise, smooth application.
- Blends easily with a shiny gloss finish.
- Paraben-free.

1.3 g



Brown Effect 222-466-2 | Beige Effect 222-466-5 | Pink Delight 222-466-3



Double Up Pink 222-466-4 | Orange Meets Red 222-466-1 | Purple with Beige 222-466-6

EASY OMBRÉ

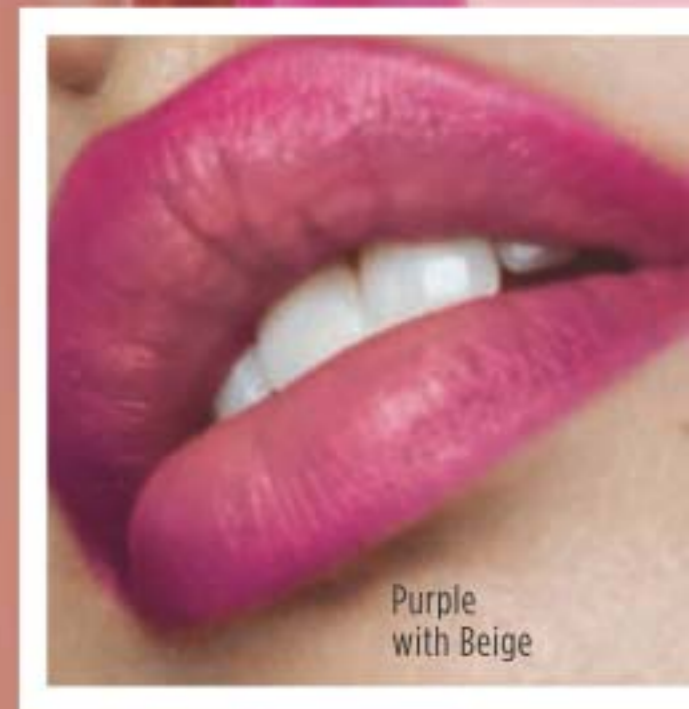

Purple with Beige

BUY 1, GET 1 HALF PRICE

SAVE 11.50 • PAGE 101 ONLY



Dark Brown



Blonde
222-316-9



Light Brown
222-317-0



Brown
222-317-1



Dark Brown
222-317-2



Black Brown
222-317-4



Dark Gray
222-317-3



Model is wearing Tattoo Station Proof Brow Pencil and Pomade in Dark Brown.

TATTOO STATION PROOF BROW PENCIL

\$11 | reg. 15.00

Softly defines and fills in brows for an all-day, long-lasting natural, perfected look.

- Powdery, light and silky finish.
- No clumping or flaking.
- Waterproof.
- Applies smoothly.
- Spoolie on end.

0.5 g



Dark Brown

includes dual-ended applicator

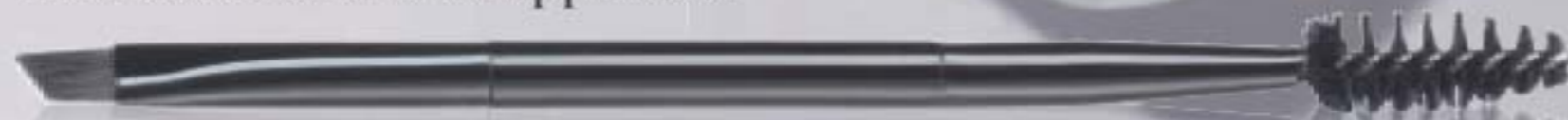

TATTOO STATION PROOF BROW POMADE

\$27 | reg. 33.00

24 hours of waterproof wear. Brows go from soft and natural to bold and defined in seconds.

- Creamy formula with rich pigments and a matte finish.
- Dual-ended applicator with angled tip brush and spoolie grooms and applies with precision, 11 cm L.

4 g



Blonde
222-316-2

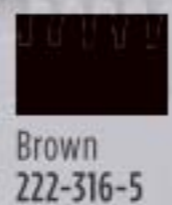

Brown
222-316-5

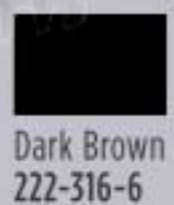

Dark Brown
222-316-6



Black Brown
222-316-7



Gray Brown
222-316-4

ARCH SUPPORT

MOISTURE CUSHION HIGHLIGHTER

\$19 | reg. 23.00

For a subtle and pretty pearlescent glow.

- Portable long-wearing cushion highlighter.
- Lightly tap onto cheeks, forehead, nose, cupid's bow and brow bone.
- Antibacterial applicator and mirror included.

8 g

221-901-9

Package labels may vary.



MOISTURE CUSHION BLUSH

\$19 | reg. 23.00

For a dewy, rosy watercolour-like flush.

- Portable long-wearing cushion blush.
- Blend of passion flower, rosehip oil and vitamin E leaves skin feeling nourished.
- Antibacterial applicator and mirror included.

8 g



Red 221-901-2

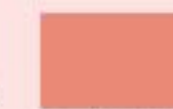

Coral 221-901-8



Pink 221-901-3

BLUSH + GLOW



PREP YOUR SKIN

with colour correcting primers

Whatever your skin needs, we've got a primer for that!

TONE UP PRIMER

\$29 | reg. 35.00

Instantly hydrates and leaves skin prepped and ready for foundation. 30 ml



LUMIERE for DULL SKIN: Iridescent pearl boosts skin's radiance. **221-900-2**



LAVENDER For SALLOW SKIN: Corrects yellowish undertones. **221-900-4**



PINK for PALE SKIN: Revives skin tone and brightens. **221-900-3**



MINT for UNEVEN SKIN: Neutralizes red, blotchy areas. **221-900-5**



Fair Light

LIGHT	MEDIUM	DEEP
C10 Neutral Ivory A. 221-897-5 B. 221-896-9	C30 Medium A. 221-898-4 B. 221-897-4	C50 Tan A. 221-899-4 B. 221-898-3
N10 Porcelain A. 221-896-4 B. 221-896-3	N30 Light Medium A. 221-897-9	N50 Medium Tan A. 221-899-2 B. 221-898-0
W10 Fair Light A. 221-896-6 B. 221-896-5	W30 Medium Sand A. 221-898-6 B. 221-897-6	W50 Rich A. 221-899-5 B. 221-898-5
C20 Neutral Medium B. 221-897-3	C40 Neutral Tan A. 221-899-3 B. 221-898-2	C60 Honey Deep A. 221-899-7 B. 221-898-8
N20 Neutral Light A. 221-897-0	N40 Neutral Sand A. 221-898-9	N60 Rich Honey A. 221-899-6 B. 221-898-7
W20 Ivory A. 221-897-2	W40 Sand A. 221-899-1 B. 221-897-8	N70 Deep A. 221-899-8

A. INK LASTING CUSHION FOUNDATION SLIM FIT

\$35 | reg. 45.00

- Smooth, natural matte finish. Buildable medium-to-full coverage.
- Brightens and evens skin tone.
- Weightless feel, no caking.
- Antibacterial applicator and mirror included.

15 g



W40 Sand

Package labels may vary.

B. INK LASTING FOUNDATION SLIM FIT

\$32 | reg. 38.00

- Buildable, medium-to-full, long-wearing coverage with a smooth, natural matte finish.
 - Brightens and evens skin tone.
- 30 ml

THE FACE SHOP



DR. BELMEUR CLARIFYING

Gentle clean skin care solutions for **acne-prone skin** and for **improving the condition of excess oil.**

NEW CLARIFYING FACIAL MOISTURIZER

\$27 | reg. 34.00

Soothes and moisturizes skin.

- Dermatologically-tested.
- Suitable for sensitive skin.
- Use after cleansing and after Clarifying Toner.

120 ml

223-406-6

NEW CLARIFYING FACIAL TONER

\$25 | reg. 31.00

Removes excess oil and helps to maintain skin's oil and moisture balance.

- Dermatologically-tested.
- Suitable for sensitive skin.
- Use after cleansing.

200 ml

223-406-7



SOOTHES TROUBLED SKIN

With concentrated cica and peptides like the ampoule for **visibly soothed, smooth, naturally glowing skin.**



INTENSIVE FACE MASK CICA PEPTIDE

Fabric sheet mask gently adheres to skin without irritation. After cleansing, before moisturizing, leave on for 10-20 minutes. 1 single-use sheet mask.

6.00 value

FREE

WITH EVERY PURCHASE
FROM PAGES 106-107

In case of unforeseen demand, Avon reserves the right to substitute with a product of equal or greater value.

Cica is more than just a trendy beauty ingredient—it's known to **relieve irritated skin, strengthen the skin barrier and gently moisturize.** In fact, cica was named “tiger grass” after tigers were discovered rolling in it to heal their wounds.



Package labels may vary.



CICA PEPTITE AMPOULE

\$52 | reg. 65.00

For skin that needs firming.

- A concentrated blend of cica and peptides.
- Dermatologically-tested.
- Suitable for sensitive skin.
- Use after cleansing and before moisturizing with Cica Recovery Cream.

45 ml
221-966-1

CICA RECOVERY CREAM

\$48 | reg. 60.00

For extra-dry and damaged skin.

- Strengthening ceramide helps restore the moisture barrier.
- Dermatologically-tested.
- Suitable for sensitive skin.

50 ml
221-900-9

DR. BELMEUR SKIN-SYNC RX™

with plant-based, skin-friendly ingredients.



AMINO CLEAR BUBBLE FOAMING CLEANSER

\$18 | reg. 23.00

Cleanser for oily skin.

- With amino acid-based ingredients to unclog pores and clean away dead skin cells.
- Deep-cleansing pump action.
- Light citrus and herbal scent.
- Dermatologically-tested.

150 ml
221-965-6



DAILY REPAIR CICA MOISTURIZING LIP BALM

\$18 | reg. 21.00

Soothes dry, sensitive lips. Moisturizing cica-infused oil glides over lips to keep them soft and smooth. Free of fragrance and mineral oil. Suitable for sensitive skin. Dermatologically-tested.

4 g
222-915-5



Package labels may vary.

RICE WATER BRIGHT FOAMING CLEANSER

\$16 | reg. 19.00

Cleanses and moisturizes in one. Lathers up into a creamy foam. With rice water and soapwort extract that leave skin looking clear and bright. 300 ml **221-900-0**

RICE WATER BRIGHT CLEANSING FACIAL WIPES

\$13 | reg. 16.00

Refreshing at home and on-the-go. With rice extract to moisturize while cleansing. Removes face and eye makeup. 50 wipes. **221-900-8**

MANGO SEED ADVANCED RADIANT MOISTURIZING OIL

\$36 | reg. 45.00

Prevents moisture loss and improves the look of radiance.

- Lightweight and suitable for dry skin.
- Formulated without 6 parabens*.
- Use AM/PM. 40 ml **221-939-8**



*6 Parabens (Methyl; Ethyl; Propyl; Isopropyl; Butyl, Isobutyl-paraben).

MANGO SEED ADVANCED MOISTURIZING BUTTER

\$36 | reg. 45.00

Nutrient-dense butter gives skin a dewy, radiant glow.

- Use AM/PM.
- Non-greasy and suitable for dry skin.
- Formulated without 6 parabens*. 50 ml **221-939-9**

RICE WATER CLEANSING

Rice water, the milky white water obtained from rinsing rice, is enriched with vitamins A, B and E, ceramide and minerals to help skin feel moisturized and look radiant.



THE FACE SHOP

NEW

RICE WATER BRIGHT RICE BRAN GENTLE EXFOLIATING CLEANSER

\$19 | reg. 23.00

Daily scrub with organic rice bran powder, rice bran oil and hydrated silica for gentle exfoliation to remove impurities and help skin feel soft and look fresh and radiant. 300 ml **223-093-3**

contains
99% pure
aloe!



**JEJU ALOE
99% FRESH
SOOTHING GEL**

\$9.99 | reg. 13.00

With 99% aloe extract,
instantly hydrates and
soothes dry, sensitive skin.

- Restores moisture level.
- Infused with 9 other soothing herb extracts: chamomile, spearmint, lemon balm, rosemary, lavender, bergamot, basil, sage and oregano.
- Non-sticky absorption.
- Apply liberally over face and body.

300 ml
222-337-2

NOURISHING:

With propolis extract.
Helps restore the look
of healthy-looking
vitality to tired skin.
222-242-9

**THE SOLUTION
FACE MASK**

\$3 EACH | reg. 3.50

Single use sheet mask.

- Feels light as air.
- Hugs face snugly and comfortably.
- Semipermeable to help skin absorb ingredients.
- No parabens.



FIRMING:

With collagen.
Helps reduce
the appearance
of wrinkles,
and restore
firmness and
radiance.
221-967-3

PORE CARE:

With tannins. Helps
reduce shine and visibly
reduce the look of pores.
222-242-8

ROOTS? NEVER.

Root Touch-Up

Cover grey in seconds...
and extend time
between salon visits.
Easy to use. Travel-
ready. Built-in mirror.
Each, 7 g
reg. 26.00

21.00 EACH



Dark
Brown
222-135-2

Black
222-135-3



Light
Brown
222-135-0

Reddish
Brown
222-134-9



Package labels
may vary.

BEFORE & AFTER



Simulation

With scalp-nourishing
artemisia princeps leaf extract,
black bean and ginseng.

PHYSIOGEL

DAILY MOISTURE THERAPY

FACE AND BODY

Born in Europe. Powered by science.
Dermatologist-recommended worldwide.

Hypoallergenic and non-comedogenic.
No fragrances or colourants.



A. Intensive Cream
Rich daily facial cream provides long-lasting, intensive moisturization. 100 ml **222-791-4**
reg. 56.00
44.99

B. Dermo-Cleanser
Mild and gentle, soap-free facial cleanser. Appropriate for frequent use, with or without water (can apply with cotton pad). Leaves skin feeling clean and soft. 150 ml **222-791-5**
reg. 34.00
26.99

Facial Cream
Day cream provides long-lasting moisture for normal to dry sensitive skin.

AVAILABLE IN TWO CONVENIENT SIZES!

C. 150 ml 222-615-9
reg. 59.00
47.99

D. 75 ml 222-615-7
reg. 41.00
32.99

TRIPLE ACTION:

- Repair • Restore • Hydrate

TREATS DRY, SENSITIVE, TIGHT AND UNCOMFORTABLE SKIN

Clinically proven to replenish lost lipids and strengthen skin's natural moisture barrier so skin feels soft, smooth and visibly healthy.



CLINICALLY PROVEN
MOISTURIZATION

E. Facial Lotion
Lightweight, quickly absorbed lotion with the feel of a light emulsion cream. 200 ml **222-615-5**
reg. 45.00
34.99

F. Body Lotion
Lightweight, quickly absorbed lotion with the feel of a light emulsion cream. 200 ml **222-791-3**
reg. 42.00
33.99

PHYSIOGEL

CALMING RELIEF

FACE

Born in Europe.
Powered by science.
Dermatologist-recommended
worldwide.

CLINICALLY
PROVEN
MOISTURIZATION



TRIPLE RELIEF:

- Anti-dryness • Anti-itchiness • Anti-irritation

RELIEVES DRY, RED, ITCHY AND IRRITATED SKIN

Formulated with a skin-soothing complex of essential lipids to provide instant long-lasting moisture and protect skin against irritants.



A.I. Lotion

Facial lotion for instant and long-lasting, soothing relief of redness and itching due to dryness. Light cream emulsion. 200 ml

222-791-7
reg. 59.00
47.99

A.I. Cream

Facial cream for instant and long-lasting, soothing relief of redness and itching due to dryness. 100 ml **222-791-9**

reg. 59.00
47.99

Hypoallergenic and non-comedogenic.
No fragrances or colourants.

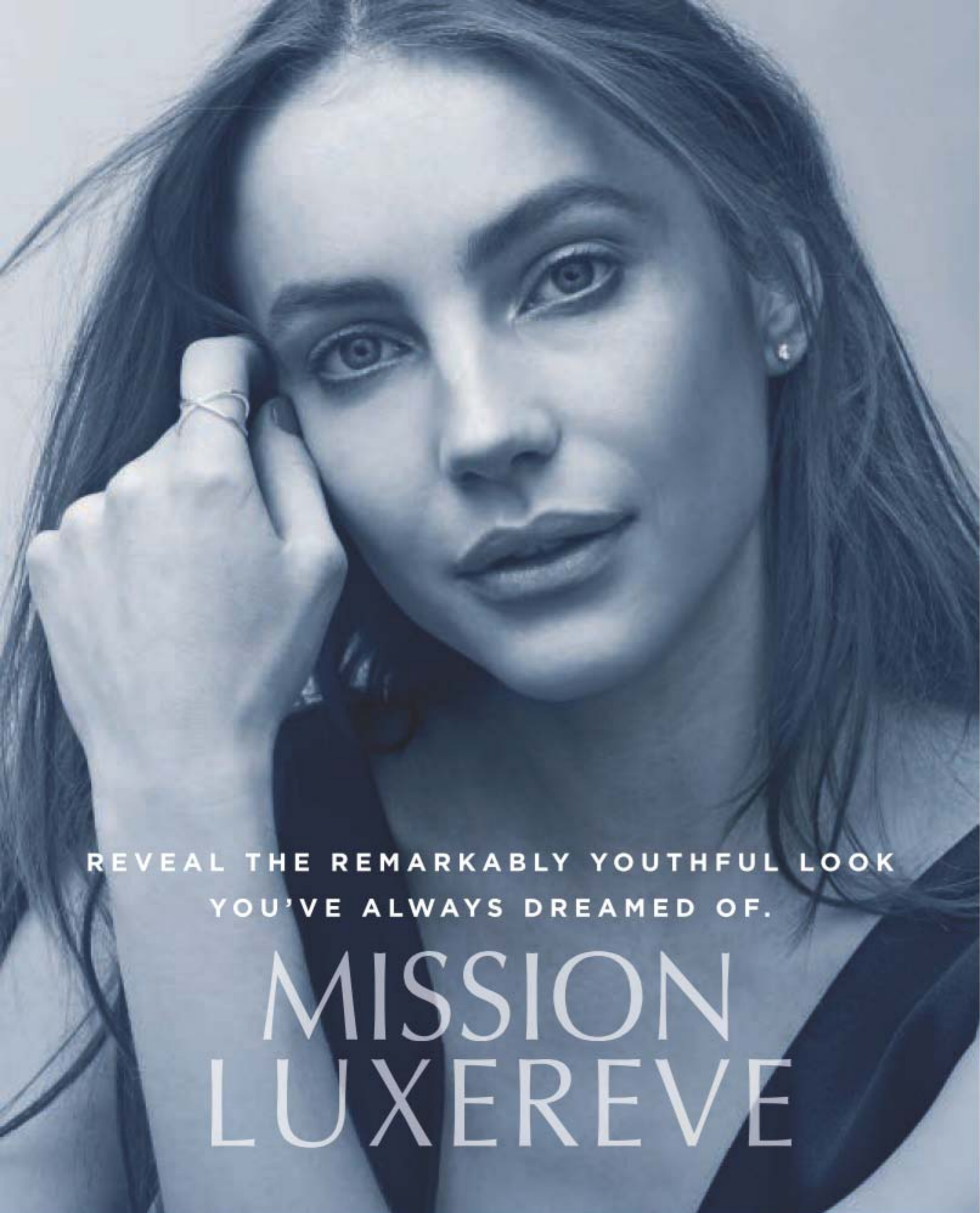

REVEAL THE REMARKABLY YOUTHFUL LOOK
YOU'VE ALWAYS DREAMED OF.

MISSION LUXEREVE

Your most luxurious
regimen ever
is now complete

NEW

MISSION LUXEREVE FOAMING WASH SET

Deluxe set includes:

- **Foaming Wash** (full size)
Rich foamy lather effectively removes pore-clogging impurities while leaving skin feeling clean, moisturized and refreshed. Preps skin for the Mission Luxureve regimen with the power of natural fermentation while it deeply hydrates and smooths skin. 150 ml
- **Essence** (try-it size)
After cleansing with Foaming Wash, apply Essence. Follow with Mission Luxureve Serum (sold on page 123). 20 ml

222-909-5
reg. 110.00

NOW
\$90 THE SET



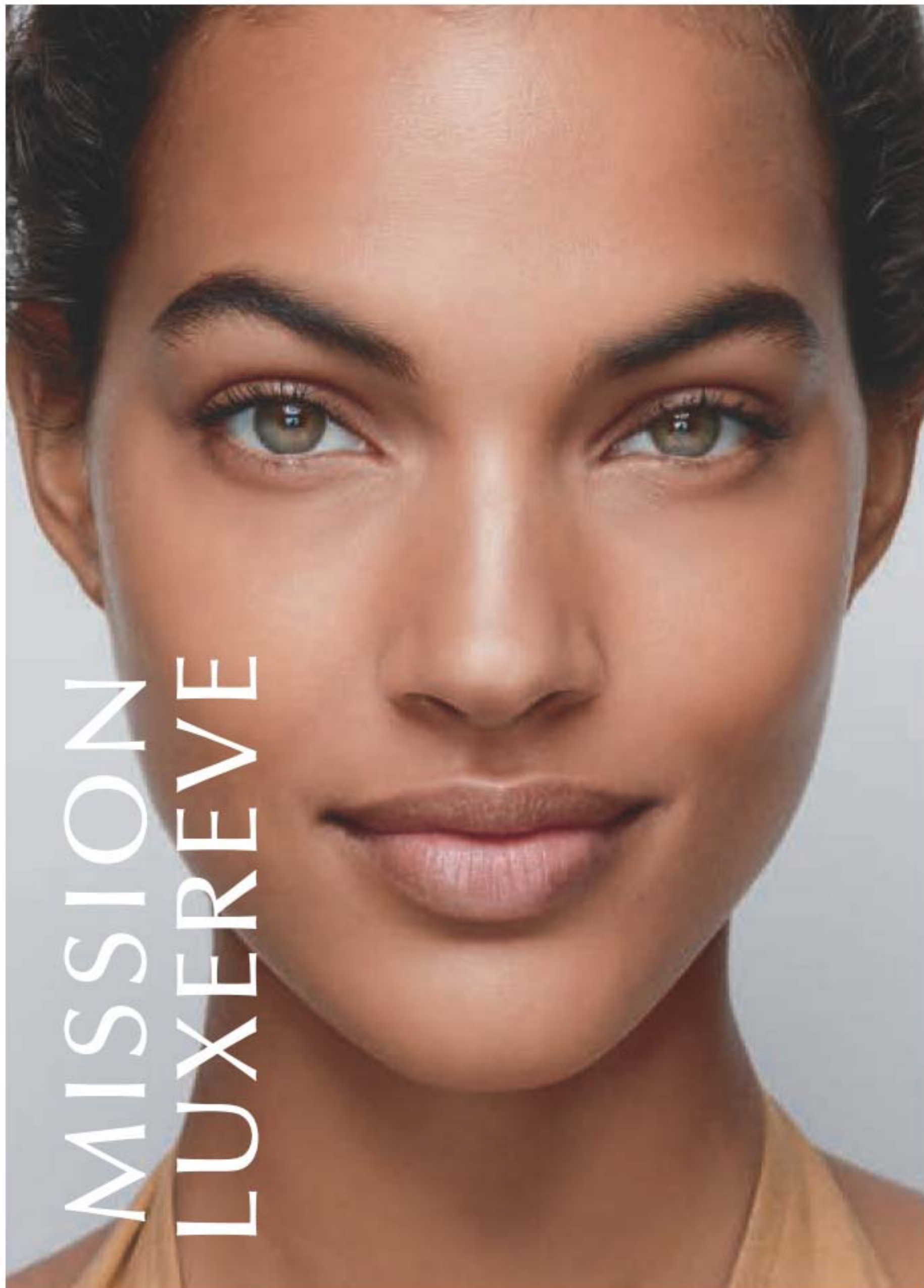

MISSION LUXEREVE

Open your eyes to luxury

Our new remarkable eye cream includes **Royal Georgian Ferm™**, a unique elasticity complex.



NEW

MISSION LUXEREVE EYE CREAM SET

Anti-aging eye care set includes:

• **Eye Cream**

Luxurious yet lightweight hypoallergenic cream to help visibly restore firmness and elasticity around the eyes. Use with eye massagers after Mission Luxereve Cream (sold on page 123). 15 g

• **Rose Quartz Eye Massagers**

Set of natural stone massagers soothes and cools eye area, helping to relieve fatigue for a refreshed look. Ergonomically-designed to use all around upper and lower eye areas: small side for acupressure; larger side for massage. Each, 3.5 x 3.75 cm **222-909-8** reg. 255.00

NOW
\$205 THE SET

A skin-revitalizing essence

Deep hydration to prep skin for the **Mission Luxereve** regimen as it enhances the regimen's rejuvenating power and smooths skin.



So light yet luxurious, this essence includes a special fermentation complex derived from natural ingredients for concentrated, lasting moisture.

NEW

MISSION LUXEREVE ESSENCE SET

Deluxe skin care collection includes:

- **NEW! Full-Size Essence,** Use AM/PM after cleansing and before Mission Luxereve Serum and Cream. 110 ml
- **Try-It-Size Serum,** 7 ml
- **Try-It-Size Cream,** 5 g

222-825-7
reg. 125.00
NOW
\$100



MISSION LUXEREVE SERUM

A deluxe rejuvenating serum formulated to help boost skin elasticity and firmness for the smoothest, most youthful-looking skin ever. Use after cleansing and before moisturizing with Mission Luxereve Cream. 30 ml **222-577-1**

reg. 260.00
NOW
\$220

MISSION LUXEREVE CREAM

Enriched with luxurious oils and other moisturizing ingredients, this indulgent cream helps skin look smoother, firmer and radiantly healthy, for a more youthful, sculpted appearance. Use after Mission Luxereve Serum. 50 g **222-577-0**

reg. 400.00
NOW
\$330



art glass

Traditional mosaic beads of multi-coloured glass with unique swirls and "thousand-flower" designs take on a bold modern style.



NECKLACE AND EARRING SET



Ring sizer, page 140.



NEW

Mosaic Collection

Blue-toned glass beads set in silvertone.

Long Necklace and Earring Set

Necklace, 71 cm L with 9 cm extender and 3 cm L pierced drop earrings.
223-095-5
 reg. 54.99
42.99 THE SET

Cocktail Ring

1 cm diam.
 6 **223-095-7**
 8 **223-095-8**
 10 **223-095-9**
 reg. 17.99
13.99

❖ Lovely Mosaic Watch

Silvertone, 31 mm diam. case. 23 cm L leather-like strap.
223-132-3
 reg. 54.99
42.99

Stretch Bracelet

Stretches to fit most.
223-096-0
 reg. 23.99
18.99

Hoop Earrings

5 cm diam., pierced.
223-095-6
 reg. 23.99
18.99



NEW

Howlite Accented Collection

Genuine howlite (also known as white turquoise) beads in a silvertone setting.

Layered Necklace

71 cm L with 9 cm extender.

223-075-0
reg. 44.99
34.99

Hoop Earrings

Pierced, 6 cm diam.

223-075-3
reg. 23.99
18.99

Bracelet

Stretches to fit most.

223-075-2
reg. 23.99
18.99



turn to stones

They're genuine, natural and look gorgeous in any piece, a true must for your jewellery wardrobe.

Ring sizer, page 140.

NEW

Sodalite Accented Collection

Genuine sodalite beads in a goldtone setting.

Necklace

42 cm L with 9 cm extender.

223-041-6
reg. 63.99
48.99

Adjustable Bracelet

Adjustable pull-cord; one size fits most. **223-041-7**
reg. 23.99
18.99

Hoop Earrings

Pierced, 3 cm diam.

223-039-7
reg. 17.99
13.99

Ring

1 cm diam. stone.

6 **223-041-8**
8 **223-041-9**
10 **223-042-0**
reg. 20.99
15.99



**say it
with
style**

Jewellery with
meaning shows
your love of
family, faith
and friendship.

NEW

Love, Life, Faith Collection

Pendant Necklace
Engraved pendant
with pavé accents.
Necklace,
41 cm L with
9 cm extender.
reg. 27.99
20.99
EACH



Heart (rose goldtone)
223-097-6



Cross (silvertone)
223-097-7



Tree of Life (goldtone)
223-097-8

Heart (rose
goldtone)
6 223-096-1
8 223-096-2
10 223-096-3



Cross
(silvertone)
6 223-096-7
8 223-096-8
10 223-096-9



Tree
of Life
(goldtone)
6 223-096-4
8 223-096-5
10 223-096-6



Signet Ring 1 cm diam. with engraving. reg. 15.99
12.99 EACH

Ring sizer, page 140.



Family (goldtone)
223-097-0



Faith (silvertone)
223-097-2



Friendship (rose goldtone)
223-097-1

Stretch Bracelets Stretches to fit most. reg. 17.99
13.99 EACH

Heart (rose
goldtone) pack
223-097-4



3-PAIR PACK

Cross
(silvertone) pack
223-097-3



3-PAIR PACK

Tree of Life
(goldtone) pack
223-097-5



3-PAIR PACK

Earring Pack

Rhinestone accents. 6 cm diam. hoops and 2 sets of studs, pierced. reg. 17.99
13.99 EACH PACK

birthstone brilliance

With birthstone jewellery, every stone has meaning.



NEW

Birthstone Stretch Bracelet

Coloured glass stone and beads set in silvertone. One size fits most.
reg. 23.99

18.99 EACH

 January (protection) 223-036-3	 February (wisdom) 223-036-4	 March (serenity) 223-036-5	 April (strength) 223-036-6	 May (hope) 223-036-7	 June (love) 223-036-8
 July (vitality) 223-036-9	 August (beauty) 223-037-0	 September (truth) 223-037-1	 October (healing) 223-037-4	 November (joy) 223-037-5	 December (friendship) 223-037-6



NEW

Pearly Initial Necklace

Goldtone with the look of pearl.
42 cm L with 9 cm extender.
reg. 17.99

13.99 EACH

 A 223-076-4	 B 223-076-5	 C 223-076-6	 D 223-076-7	 E 223-076-8	 F 223-076-9	 G 223-077-0
 H 223-077-1	 I 223-077-2	 J 223-077-3	 K 223-077-4	 L 223-077-5	 M 223-077-6	 N 223-077-7
 O 223-077-8	 P 223-077-9	 Q 223-078-0	 R 223-078-1	 S 223-078-2	 T 223-078-3	 U 223-078-4
 V 223-078-5	 W 223-078-6	 X 223-078-7	 Y 223-078-8	 Z 223-078-9		



Sunflower
(goldtone)
222-849-2



Dragonfly
(silvertone)
222-849-1



Butterfly
(goldtone)
222-849-3

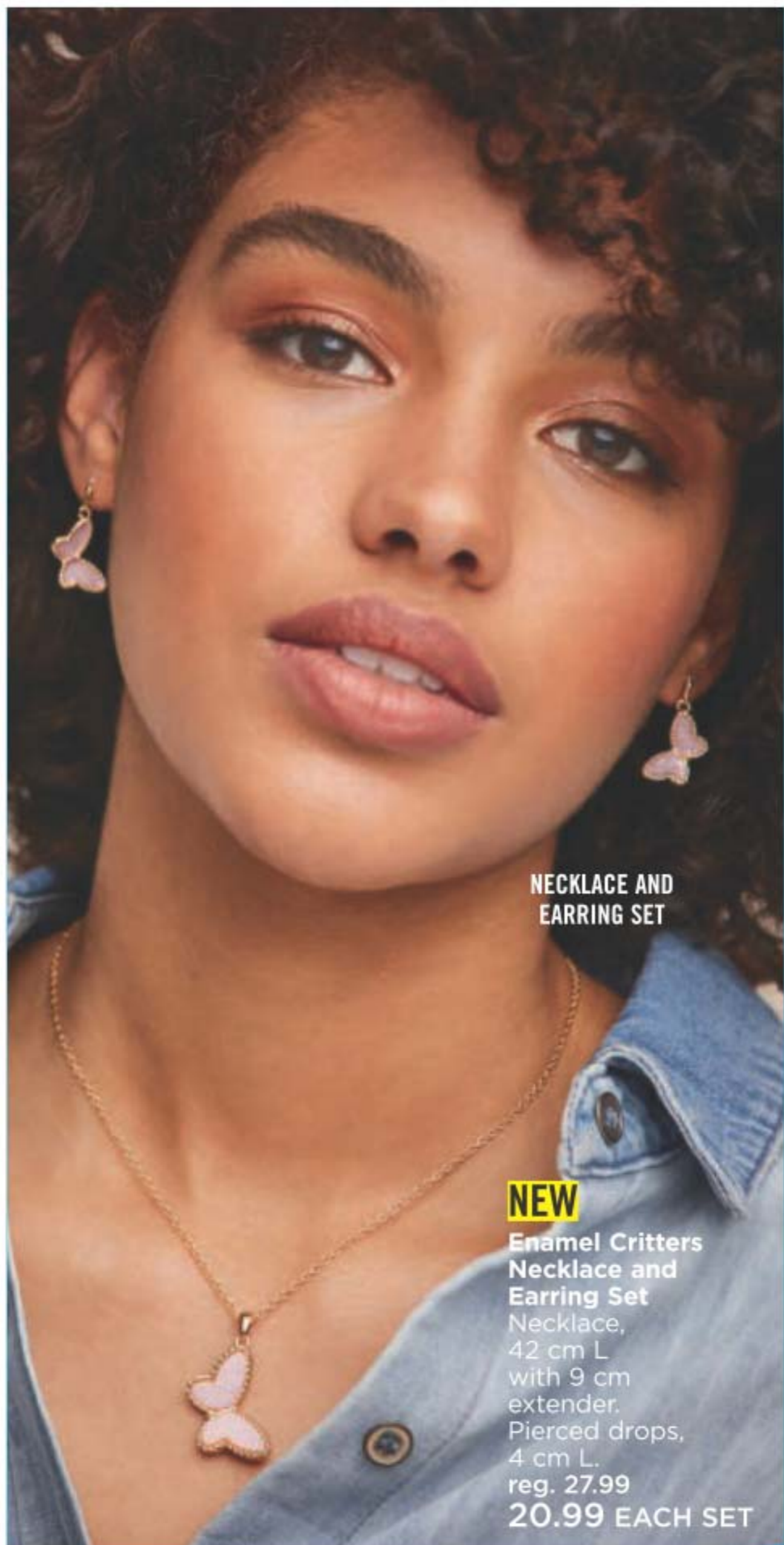

NECKLACE AND
EARRING SET

NEW

**Enamel Critters
Necklace and
Earring Set**

Necklace,
42 cm L
with 9 cm
extender.
Pierced drops,
4 cm L.
reg. 27.99
20.99 EACH SET

NEW

Pastel Drop Earrings

Pierced 3 cm L coloured
drop with CZ accent.
reg. 17.99

13.99 EACH PAIR



Pink
222-958-0

Purple
222-957-9



Blue
222-958-1

Champagne
222-961-5



**SETS OF 3
BRACELETS**

Blue
222-958-4

NEW

❖ **Denim Watch**
Denim strap with
silvertone case.
23 cm L strap with
buckle. 32 mm diam.
case. **222-958-5**
reg. 53.99
39.99



Champagne
222-961-6



Pink
222-958-2



Purple
222-958-3

NEW

**Pastel Stretch
Bracelet Set**

Set of 3 with
teardrop accent.
One size fits most.
reg. 23.99
18.99 EACH SET

Everyday Elegance Collection
Knot design with glass stones.



Elegant rose-knot collection available in goldtone and silvertone.



Ring sizer, page 140.

NEW

Stud Earrings

Pierced.
Goldtone **223-075-4**
Silvertone **223-075-5**
reg. 10.99
8.99 EACH PAIR

NEW

Tennis Bracelet

19 cm L with 3 cm extender.
Goldtone **223-075-6**
Silvertone **223-075-7**
reg. 27.99
20.99 EACH

NEW

Knot Ring

Goldtone	Silvertone
6 223-075-8	6 223-076-1
8 223-075-9	8 223-076-2
10 223-076-0	10 223-076-3
reg. 13.99	
10.99 EACH	

NEW

Crystal 3-Piece Necklace and Earring Set

Necklace, 42 cm L with 9 cm extender. Pierced earrings: rose goldtone hoops, 3 cm diam; silvertone drops, 3 cm L; goldtone teardrops, 3 cm L. Pierced studs. reg. 32.99
24.99 EACH SET

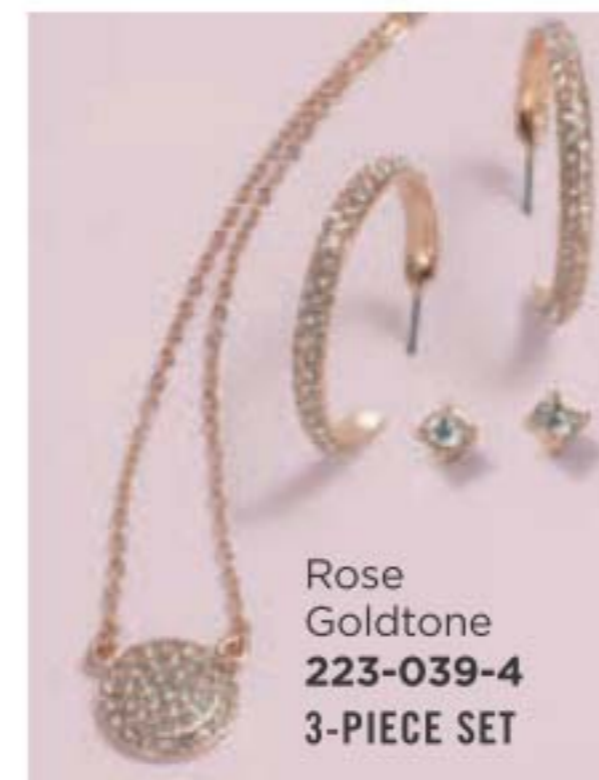

Rose Goldtone
223-039-4
3-PIECE SET



Silvertone
223-038-7
3-PIECE SET



Goldtone
223-039-1
3-PIECE SET

Necklace and earrings sets with the look of diamonds, pearls and gold.



NECKLACE & EARRING SET



NECKLACE & EARRING SET



NECKLACE & EARRING SET

NEW

Teardrop Necklace and Earring Set

Silvertone with glass drop stones. Necklace, 42 cm L with 9 cm extender. Pierced studs. **222-957-5**
reg. 17.99
13.99 THE SET

NEW

Circle Pendant Necklace and Earring Set

Goldtone. Necklace, 42 cm L with 9 cm extender. Pierced drops, 1 cm L. **222-956-9**
reg. 17.99
13.99 THE SET

NEW

Pearly Necklace and Earring Set

Silvertone with pearlesque bead. Necklace, 42 cm L with 9 cm extender. Pierced studs. **222-957-4**
reg. 17.99
13.99 THE SET

spring sparkle



6-PAIR
EARRING
PACK



NEW

Everyday Disc Bracelet
Stretch bracelet, one size fits most.
Goldtone 222-955-8
Silver-tone (not shown) 222-955-9
reg. 27.99
20.99 EACH

*everyday collection is available
in goldtone and silver-tone*

NEW

Everyday Earring Pack
Pierced.
Goldtone 222-955-4
Silver-tone (not shown) 222-955-5
reg. 23.99
18.99 EACH PACK

NEW

Everyday Layered Disc Necklace
42 cm L with 9 cm extender.
Goldtone 222-955-2
Silver-tone (not shown) 222-955-3
reg. 27.99
20.99 EACH

NEW

Everyday Linear Earrings
Pierced drop, 5 cm L.
Silver-tone 223-051-4
Goldtone (not shown) 223-051-3
reg. 12.99
9.99 EACH PAIR

NEW

Everyday Hoop Earrings
Pierced, 7 cm diam.
Silver-tone 222-955-7
Goldtone (not shown) 222-955-6
reg. 15.99
12.99 EACH PAIR

NEW

Everyday Bypass Ring
Goldtone 6 222-956-6
8 222-956-7
10 222-956-8
Silver-tone (not shown) 6 222-956-3
8 222-956-4
10 222-956-5
reg. 12.99
9.99 EACH

NEW

Pearly Layered Necklace
Silver-tone with pearlesque beads. Longest, 91 cm L with 9 cm extender; shortest, 76 cm L.
222-957-6
reg. 31.99
23.99



NEW

Stone Accent Metal Link Watch
Silver-tone with white dial, 20 cm L with buckle. 30 mm diam. case.
222-957-7
reg. 62.99
47.99



NEW

Pearly Ring
Silver-tone with pearlesque bead.
6 222-957-1
8 222-957-2
10 222-957-3
reg. 13.99
10.99

Ring sizer, page 140.

NEW

Pearly Mega Stud Earring Pack
15 pairs of pierced studs set in silver-tone.
222-957-0
reg. 23.99
18.99 THE PACK

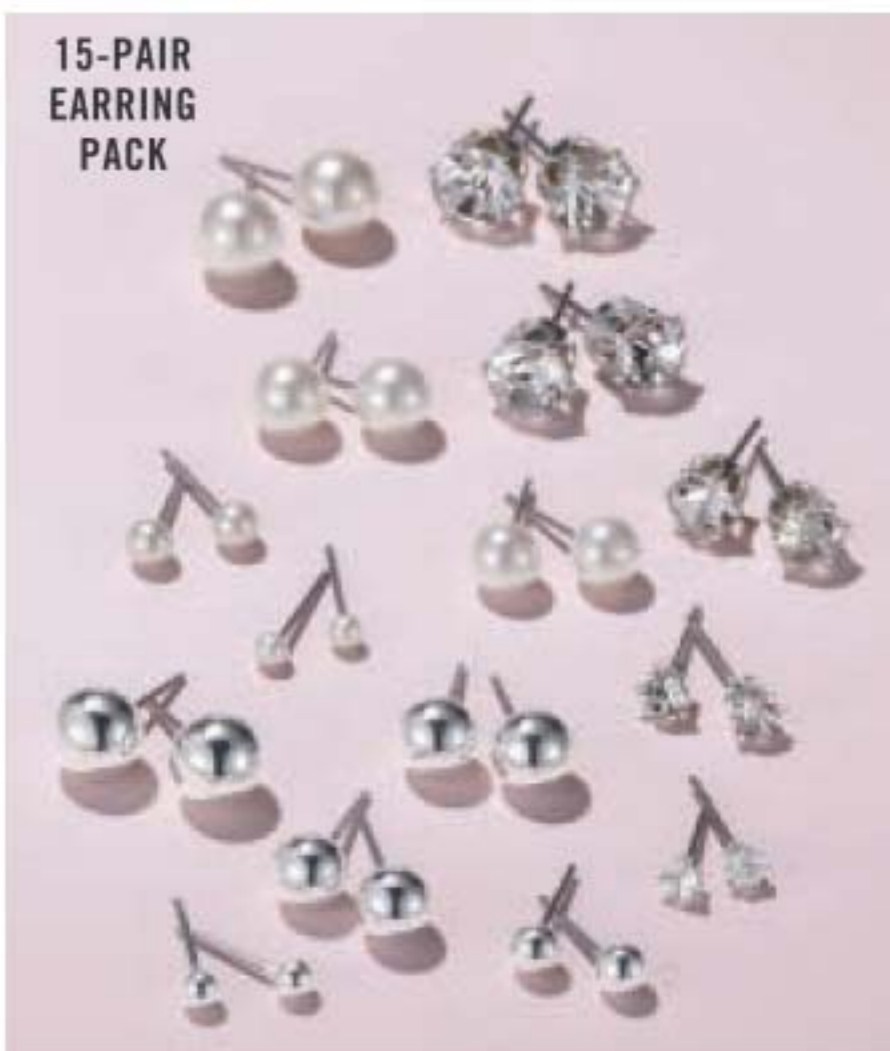

15-PAIR
EARRING
PACK

STERLING ELEGANCE

Guaranteed with .925 quality, our sterling styles are over 90% pure silver for looks that last a lifetime.

NEW

Sterling Silver Pear Cut Necklace
46 cm L with 3 cm extender.
Cz pendant, 0.5 cm
223-094-7
69.99

NEW

Sterling Silver Pear Cut Ring
Cz, 0.5 cm
5 223-094-8 8 223-095-1
6 223-094-9 9 223-095-2
7 223-095-0 10 223-095-3
77.99

NEW

Sterling Silver Pear Cut Earrings
Pierced. Cz, 0.5 cm
223-094-6
64.99

NEW

Sterling Silver CZ Pavé Cross Necklace
46 cm L with 3 cm extender.
Cz pendant, 3 cm L.
223-095-4
84.99



NEW

Sterling Silver Blue Princess Cut Collection
With light blue cz stones.

Necklace
46 cm L with 3 cm extender.
Cz pendant, 0.5 cm
223-094-5
84.99

Earrings
Pierced. Cz, 0.5 cm
223-094-4
69.99

Ring
Cz, 0.5 cm
5 223-093-7 7 223-093-9 9 223-094-2
6 223-093-8 8 223-094-0 10 223-094-3
78.99



Ring sizer, page 140.

STERLING SILVER

Guaranteed with .925 quality, our sterling styles are over 90% pure silver for looks that last a lifetime.

NEW

Sterling Silver Statement CZ Necklace
46 cm L with 3 cm extender.
Cz, 1 carat equivalent.
223-081-9
69.99

FIND YOUR RING SIZE match your ring to one of these circles

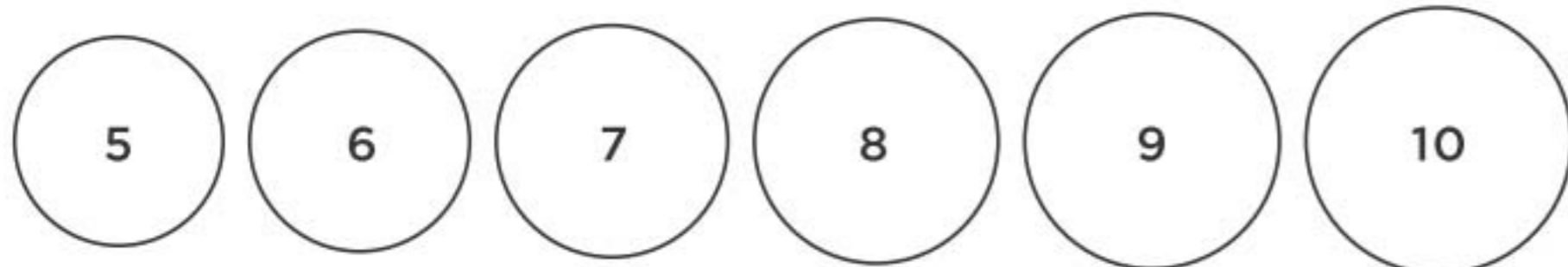

NEW

Sterling Silver Created Opal Collection
With created opals.

Bracelet
One size fits most.
0.5 cm stone.
223-081-6
84.99

Earrings
0.5 cm stone.
Pierced.
223-081-4
55.99

Pendant Necklace
46 cm L with 3 cm L extender.
0.5 cm stone.
223-081-5
64.99

Solitaire Ring
0.5 cm stone.
5 **223-089-0**
6 **223-088-5**
7 **223-088-6**
8 **223-088-7**
9 **223-088-8**
10 **223-088-9**
55.99

Ring sizer, page 140.



NEW

Sterling Silver Statement CZ Ring
Cz, 1 carat equivalent.
5 **223-082-0** 8 **223-082-3**
6 **223-082-1** 9 **223-082-4**
7 **223-082-2** 10 **223-082-5**
78.99

NEW

Sterling Silver CZ Baguette Ring
Cz, 1/2 carat equivalent.
5 **223-082-6** 8 **223-082-9**
6 **223-082-7** 9 **223-083-0**
7 **223-082-8** 10 **223-083-1**
55.99

NEW

Sterling Silver Statement CZ Earrings
Each cz, 1/2 carat equivalent.
223-081-8
69.99



DO
GOOD,
FEEL
GOOD



**YOUR PURCHASES CAN MAKE
A DIFFERENCE IN WOMEN'S LIVES.**

Purchases of Avon Breast Cancer fundraising products have helped fund breast cancer research, enabled more than 18 million women to access breast cancer screenings and educated more than 145 million people about breast health around the globe. Sales of these products turn diagnoses into more stories of survival.

**SHOP FOR THE CAUSE
10% CONTRIBUTION**

AVON WILL DONATE 10% of the sale price from these breast cancer fundraising products to the Avon Foundation for Women, Canada to support the cause. Learn more at avongivesback.ca



NEW

✿ Rose Quartz Cord Bracelet

Genuine rose quartz set in goldtone with goldtone ribbon charm. Adjustable pull-cord; one size fits most. **223-062-0**
15.00



NEW

✿ Rose Quartz Drop Earrings

Genuine rose quartz set in goldtone. Pierced, 3 cm L drop. **223-061-9**
14.00



**3-PAIR
EARRING
PACK**

NEW

✿ Breast Cancer Earring Pack

Heart with stone accent, ribbon with the look of enamel and teardrop with the look of rose quartz, all set in silvertone. Pierced earrings, each 3 cm L. **222-984-9**
14.00 THE PACK



**2-BRACELET
SET**

NEW

✿ Breast Cancer Stretch Bracelet Set

Light pink glass beads set in silvertone with rose quartz-like and silvertone charms. One size fits most. **222-985-0**
14.00 THE SET



NEW

❖ **Print Jacket**

Bright, modern jacket with front and back yokes and silvertone hardware. Rayon/nylon/spandex. Centre back length: 56 cm on medium; 60 cm on 1X. Hand wash, line dry.

S (4-6) **223-332-0**

M (8-10) **223-332-1**

L (12-14) **223-332-2**

XL (16) **223-332-3**

80.00

1X (18W-20W) **223-332-4**

2X (22W-24W) **223-332-5**

3X (26W-28W) **223-332-6**

85.00

LIMITED QUANTITIES



playful tie-dye print

There's no better time to refresh your wardrobe than now. Transition your style effortlessly from spring to summer with this on-trend jacket with a multicolour tie-dye print.

THE BRIGHT STUFF



spandex provides just the right amount of stretch

features two chest pockets

button-up blouse with a relaxed fit and two chest pockets



roll-tabs at sleeves so you can wear them up or down



Versatile blouse can be worn alone or layered over a tank top.

NEW

❖ **White Tencel® Blouse**
White. 100% woven Tencel®. Centre back length: 71 cm on medium; 75 cm on 1X. Machine wash, line dry.
S (4-6) **223-335-5**
M (8-10) **223-335-6**
L (12-14) **223-335-7**
XL (16) **223-335-8**
75.00

1X (18W-20W) **223-335-9**
2X (22W-24W) **223-336-0**
3X (26W-28W) **223-336-1**
80.00
LIMITED QUANTITIES



decorative rivets at ankle

NEW

❖ **7/8 Pull-On Pants with Embellished Legs**
Black pants with elastic waistband. Rayon/nylon/spandex. Hand wash, line dry. Inseam: 71 cm for all sizes.
S (4-6) **223-331-3** 1X (18W-20W) **223-331-7**
M (8-10) **223-331-4** 2X (22W-24W) **223-331-8**
L (12-14) **223-331-5** 3X (26W-28W) **223-331-9**
XL (16) **223-331-6** **70.00**
LIMITED QUANTITIES



ankle length with tapered leg

Genuins® Rosas Toe Thong Adjustable Instep Sandals in Black coming in Campaign 13.



WEAR TWO WAYS tanks reverse from V-neck to scoop neck

NEW

❖ **2 Pack Reversible Tanks**
Includes black and white tanks that reverse from V-neck to scoop neck. Cotton/polyester. Machine wash, dry flat. Centre back length: 66 cm on medium; 70 cm on 1X.
XS (0-2) **223-010-6** 1X (18W-20W) **223-011-3**
S (4-6) **223-010-7** 2X (22W-24W) **223-011-4**
M (8-10) **223-010-8** 3X (26W-28W) **223-011-5**
L (12-14) **223-010-9** **32.99 THE PACK**
XL (16) **223-011-0**
27.99 THE PACK

Cool, casual and colourful pieces for eye-catching style that pops!

NEW

❖ **Pull On Ankle Length Denim Pant with Trim**

Classic 5-pocket design. Cotton/polyester/spandex. Machine wash, line dry. Inseam: 71 cm for all sizes.

- 6 223-332-7
- 8 223-332-8
- 10 223-332-9
- 12 223-333-0
- 14 223-333-1
- 16 223-333-2

85.00

- 18 223-333-3
- 20 223-368-7
- 22 223-368-8

90.00

LIMITED QUANTITIES

ankle-length with fringed trim

embroidered details embellish the tapered sides

pull-on pants with comfort wide waistband

Genuins® Rosas Toe Thong Adjustable Instep Sandals in White coming in Campaign 13.



soft, knit sweater looks great over a white cami

side slits at hem



long-sleeve v-neck design

NEW

❖ **V-Neck Lightweight Sweater**

Lightweight sweater in bright yellow. Cami not included. Rayon/polyester. Hand wash, line dry. Centre back length: 72 cm on medium; 78 cm on 1X.

- S (4-6) 223-333-4
- M (8-10) 223-333-5
- L (12-14) 223-333-6
- XL (16) 223-333-7

65.00

- 1X (18W-20W) 223-333-8
- 2X (22W-24W) 223-333-9
- 3X (26W-28W) 223-334-0

70.00

LIMITED QUANTITIES



NEW

❖ **Tencel® Blouse with Pearlized Snap Closure**

Button front closure with pearlized snaps. Roll-tabs at sleeves. 100% woven Tencel®. Machine wash, line dry. Centre back length: 71 cm on medium, 75 cm on 1X.

S (4-6) 223-334-8	1X (18W-20W)
M (8-10) 223-334-9	223-335-2
L (12-14) 223-335-0	2X (22W-24W)
XL (16) 223-335-1	223-335-3
75.00	3X (26W-28W)
LIMITED QUANTITIES	223-335-4
	80.00

NEW

❖ **Tencel® Relaxed Fit Pants**

Flowy lightweight pants with modern fit wide leg and front and back pockets. 100% woven Tencel®. Machine wash, line dry. Inseam: 83 cm for all sizes.

S (4-6) 223-334-1	1X (18W-20W)
M (8-10) 223-334-2	223-334-5
L (12-14) 223-334-3	2X (22W-24W)
XL (16) 223-334-4	223-334-6
65.00	3X (26W-28W)
LIMITED QUANTITIES	223-334-7
	70.00



a classic updated with frayed bottom hem

elasticized drawstring waistband

Genuins® Rosas Toe Thong Adjustable Instep Sandals in White coming in Campaign 13.

Relaxed, buttonless design falls just right.

beautiful hyacinth colour

two patch pockets



exposed seam detailing at centre back

NEW

❖ **Long Cardigan**

Medium-weight cardigan. Viscose/polyester. Hand wash, line dry. Centre back length: 80 cm on medium; 83 cm on 1X.

S (4-6) 223-159-3	1X (18W-20W)
M (8-10) 223-159-4	223-159-7
L (12-14) 223-159-5	2X (22W-24W)
XL (16) 223-159-6	223-159-8
125.00	3X (26W-28W)
LIMITED QUANTITIES	223-159-9
	130.00

NEW

A. ❖ Two-Piece Lounge Set

Tan pullover top with long sleeves and pull-on pant with elastic waistband, cuffs and side seam pockets. Polyester/spandex. Hand wash, line dry. Centre back length:

58 cm on medium;
67 cm on 1X. Inseam:
75 cm for all sizes.

XS (0-2) **223-030-2**

S (4-6) **223-030-3**

M (8-10) **223-030-4**

L (12-14) **223-030-5**

XL (16) **223-030-6**

69.99 THE SET

1X (18W-20W) **223-030-7**

2X (22W-24W) **223-030-8**

3X (26W-28W) **223-030-9**

74.99 THE SET

NEW

B. ❖ Pullover Rib Sweater

Tan pull-on knit sweater with elbow-length sleeves. Ribbed detail on sleeve and hem. Cotton. Dry clean. Centre back length:

58 cm on medium;
65 cm on 1X.

XS (0-2) **223-035-6**

S (4-6) **223-035-7**

M (8-10) **223-035-8**

L (12-14) **223-035-9**

XL (16) **223-036-0**

69.99

1X (18W-20W) **223-037-7**

2X (22W-24W) **223-037-8**

3X (26W-28W) **223-037-9**

74.99



Models is wearing
Knit Pant with Pockets
sold on page 158.

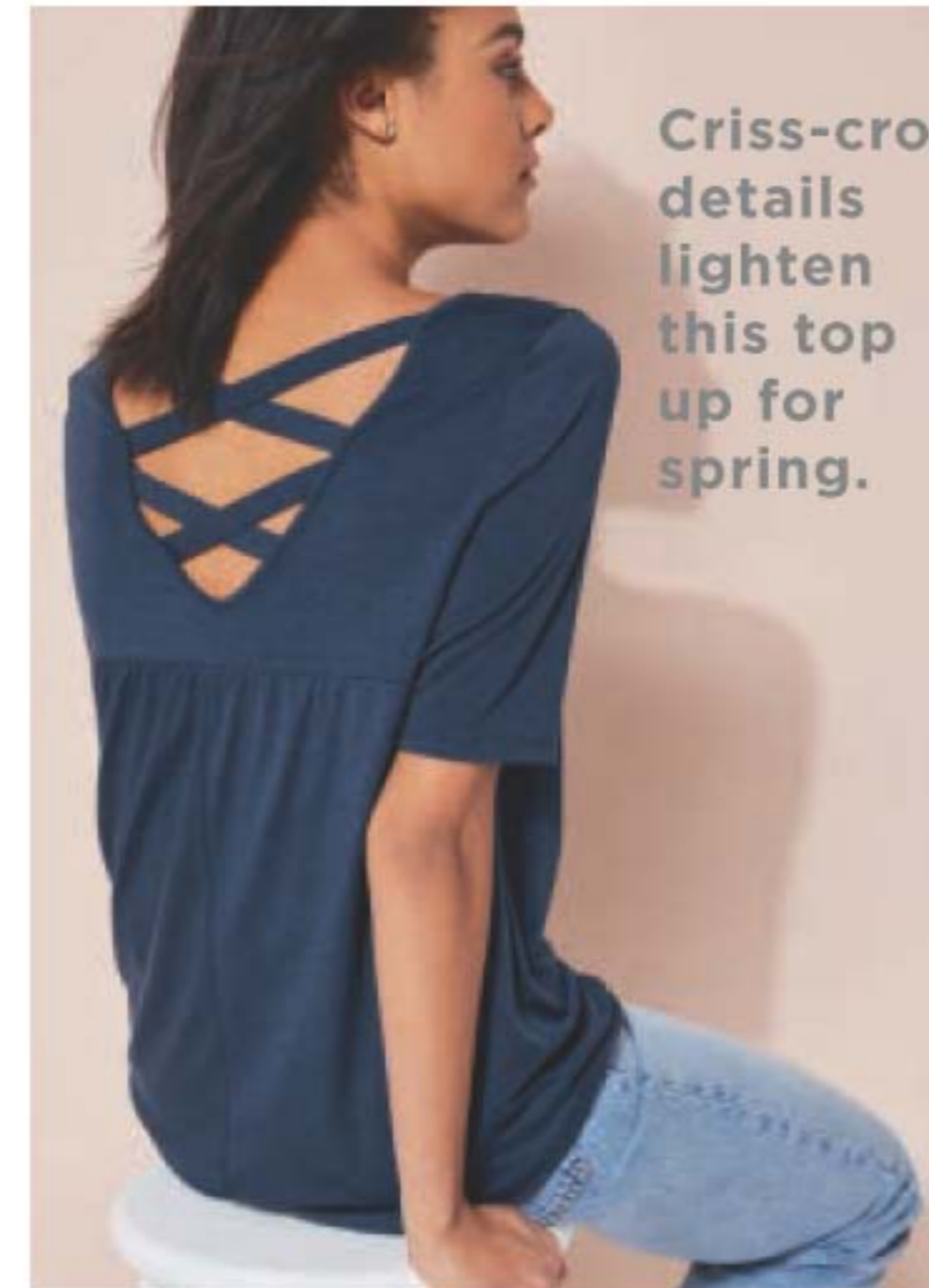

Criss-cross
details
lighten
this top
up for
spring.

NEW

❖ Criss-Cross Back Top

Pullover top with criss-cross detail on back, rounded hem and elbow-length sleeves. Polyester/viscose/spandex. Machine wash, dry flat.

Centre back length: 71 cm on medium; 75 cm on 1X.



Blue
XS (0-2) **223-016-4**
S (4-6) **223-016-5**
M (8-10) **223-016-6**
L (12-14) **223-016-7**
XL (16) **223-016-8**

42.99

1X (18W-20W) **223-018-3**
2X (22W-24W) **223-018-4**
3X (26W-28W) **223-018-5**

47.99

Peach
XS (0-2) **223-016-9**
S (4-6) **223-017-0**
M (8-10) **223-017-1**
L (12-14) **223-017-2**
XL (16) **223-017-3**

42.99

1X (18W-20W) **223-018-6**
2X (22W-24W) **223-018-7**
3X (26W-28W) **223-018-8**

47.99

Blue/Green
XS (0-2) **223-017-4**
S (4-6) **223-017-5**
M (8-10) **223-017-6**
L (12-14) **223-017-7**
XL (16) **223-017-8**

42.99

1X (18W-20W)
223-018-9
2X (22W-24W)
223-019-0
3X (26W-28W)
223-019-1

47.99



Easy silhouettes for easy days.

Studio 1886 redefines spring.

FASHION



NEW

❖ **Ruffle Sleeve Shift Dress**

Pink eyelet detail dress with double ruffle short sleeves. Polyester/spandex lining. Machine wash, line dry. Centre back length: 94 on medium; 97 on 1X.

XS (0-2) **223-027-0** 1X (18W-20W) **223-027-5**
S (4-6) **223-027-1** 2X (22W-24W) **223-027-6**
M (8-10) **223-027-2** 3X (26W-28W) **223-027-7**
L (12-14) **223-027-3** **57.99**
XL (16) **223-027-4**

52.99

NEW

❖ **Peasant Dress**

Purple dress with trim detail on front panel, tassels and double ruffle sleeves. Rayon/polyester/spandex. Machine wash, dry flat. Centre back length: 91 cm on medium; 97 cm on 1X.

XS (0-2) **223-027-8** 1X (18W-20W) **223-028-3**
S (4-6) **223-027-9** 2X (22W-24W) **223-028-4**
M (8-10) **223-028-0** 3X (26W-28W) **223-028-5**
L (12-14) **223-028-1** **68.99**
XL (16) **223-028-2**

63.99

NEW

❖ **Tie Waist Printed Dress**

Printed dress with tie-waist detail and three-quarter length sleeves. Polyester/spandex. Machine wash, line dry. Centre back length: 94 cm on medium; 95 cm on 1X.

XS (0-2) **223-028-6** 1X (18W-20W) **223-029-1**
S (4-6) **223-028-7** 2X (22W-24W) **223-029-2**
M (8-10) **223-028-8** 3X (26W-28W) **223-029-3**
L (12-14) **223-028-9** **66.99**
XL (16) **223-029-0**

61.99

NEW

❖ **Flutter Sleeve Tie Waist Dress**

Grey slip-on dress with elastic at waist, flutter sleeve detail and removable tie. Polyester/viscose/spandex. Machine wash, dry flat. Centre back length; 102 cm on medium; 105 cm on 1X.

XS (0-2) **223-038-2** 1X (18W-20W) **223-038-8**
S (4-6) **223-038-3** 2X (22W-24W) **223-038-9**
M (8-10) **223-038-4** 3X (26W-28W) **223-039-0**
L (12-14) **223-038-5** **62.99**
XL (16) **223-038-6**

57.99

Tanks reverse from v-neck to scoop neck.



PACK OF 4



NEW COLOURS



NEW

❖ **4-Pack Everyday Reversible Tanks**
Includes teal tie-dye print, peach, blue and violet reversible tanks. Cotton/polyester. Centre back length: 66 cm on medium; 70 cm on 1X. Machine wash, dry flat.
XS (0-2) **223-012-8**
S (4-6) **223-012-9**
M (8-10) **223-013-0**
L (12-14) **223-013-1**
XL (16) **223-013-2**
54.99 THE PACK
1X (18W-20W) **223-014-1**
2X (22W-24W) **223-014-2**
3X (26W-28W) **223-014-3**
59.99 THE PACK

Model is wearing Colourful Slip On Sneakers, sold on page 163.

NEW

❖ **Ribbed Top with Lace Insets**
Teal ribbed top with V-neckline and lace insets near upper arm. Sleeves with elastic hem hit above wrists. Polyester/cotton/spandex. Centre back length: 64 cm on medium; 69 cm on 1X. Machine wash, dry flat.
XS (0-2) **223-024-6** 1X (18W-20W) **223-025-1**
S (4-6) **223-024-7** 2X (22W-24W) **223-025-2**
M (8-10) **223-024-8** 3X (26W-28W) **223-025-3**
L (12-14) **223-024-9** **57.99**
XL (16) **223-025-0**
52.99



NEW

❖ **High-Low Printed Blouse**
Printed top with high/low hem and side slits, V-neck placket and long sleeves with button tab detail. Polyester/spandex. Centre back length: 74 cm on medium; 80 cm on 1X. Machine wash, line dry.
XS (0-2) **223-021-4**
S (4-6) **223-021-5**
M (8-10) **223-021-6**
L (12-14) **223-021-7**
XL (16) **223-021-8**
52.99
1X (18W-20W) **223-021-9**
2X (22W-24W) **223-022-0**
3X (26W-28W) **223-022-1**
57.99



Cool as a breeze in styles fit to be tie-dyed.



NEW

❖ **Pullover Tie-Dyed Top**
Tie-dye printed top with short sleeves, rounded neckline and straight hem. Polyester/spandex. Centre back length: 66 cm on medium; 71 cm on 1X. Machine wash, dry flat.

- XS (0-2) **223-023-2**
- S (4-6) **223-023-3**
- M (8-10) **223-023-4**
- L (12-14) **223-023-5**
- XL (16) **223-023-6**
- 56.99**
- 1X (18W-20W) **223-023-9**
- 2X (22W-24W) **223-024-0**
- 3X (26W-28W) **223-024-1**
- 61.99**

NEW

❖ **Knit Pant with Pockets**
Navy pull-on pant with rib elastic waistband, drawstring detail, side seam pockets and ruched detail at leg opening. Cotton/spandex. Inseam: 67 cm for all sizes. Machine wash, dry flat.

- XS (0-2) **223-029-4**
- S (4-6) **223-029-5**
- M (8-10) **223-029-6**
- L (12-14) **223-029-7**
- XL (16) **223-029-8**
- 49.99**
- 1X (18W-20W) **223-029-9**
- 2X (22W-24W) **223-030-0**
- 3X (26W-28W) **223-030-1**
- 54.99**

FASHION SIZE CHART			
SIZE	BUST	WAIST	HIP
XS 0/2	80 - 83 CM	62 - 65 CM	84 - 86 CM
S 4/6	85 - 89 CM	67 - 71 CM	90 - 94 CM
M 8/10	93 - 97 CM	75 - 79 CM	98 - 102 CM
L 12/14	100 - 104 CM	83 - 86 CM	105 - 109 CM
XL 16	108 - 112 CM	90 - 94 CM	113 - 117 CM
1X 18W/20W	118 - 123 CM	99 - 104 CM	122 - 127 CM
2X 22W/24W	128 - 133 CM	109 - 114 CM	132 - 137 CM
3X 26W/28W	138 - 144 CM	119 - 124 CM	142 - 147 CM

Visit avon.ca/fitguide for additional size and fit information.



NEW

❖ **Criss-Cross Embellished Sandals**
Glitter and metallic criss-cross straps. Man-made materials. **42.99 EACH PAIR**

- Rose Gold
- 6M **223-042-7**
- 7M **223-042-8**
- 8M **223-042-9**
- 9M **223-043-0**
- 10M **223-043-1**
- 11M **223-043-2**

- Black
- 6M **223-042-1**
- 7M **223-042-2**
- 8M **223-042-3**
- 9M **223-042-4**
- 10M **223-042-5**
- 11M **223-042-6**

Lookin' good in the hood.
Spring style's safest bet!



NEW

❖ **Hooded Pullover with Attached Face Mask**

Violet sweatshirt with hood and built-in face mask with ear loops, plus front pocket with double zippers. Rayon/polyester. Machine wash, dry flat. Centre back length: 66 cm on medium; 71 cm on 1X.

XS (0-2) 223-025-4	1X (18W-20W) 223-025-9
S (4-6) 223-025-5	2X (22W-24W) 223-026-0
M (8-10) 223-025-6	3X (26W-28W) 223-026-1
L (12-14) 223-025-7	62.99
XL (16) 223-025-8	

57.99



NEW

❖ **Hooded Cardigan with Pockets**

Grey open front cardigan with hood, side seam pockets and long sleeves with button tab detail. Cotton/polyester/spandex. Machine wash, dry flat. Centre back length: 76 on medium; 79 cm on 1X.

XS (0-2) 223-026-2	1X (18W-20W) 223-026-7
S (4-6) 223-026-3	2X (22W-24W) 223-026-8
M (8-10) 223-026-4	3X (26W-28W) 223-026-9
L (12-14) 223-026-5	69.99
XL (16) 223-026-6	

64.99

NEW

❖ **Signature Loafers**

Slip on loafer with silvertone hardware and cushion insole for added comfort. Man-made materials.

56.99 EACH PAIR

NEW COLOURS



Violet
6M **223-044-5**
7M **223-044-6**
8M **223-044-7**
9M **223-044-8**
10M **223-044-9**
11M **223-045-0**

Tan
6M **223-043-3**
7M **223-043-4**
8M **223-043-5**
9M **223-043-6**
10M **223-043-7**
11M **223-043-8**

Blue
6M **223-043-9**
7M **223-044-0**
8M **223-044-1**
9M **223-044-2**
10M **223-044-3**
11M **223-044-4**



A

NEW

A. ❖ Tiered Short Sleeve Top
 Orchid two-tiered detailed top with V-neckline and short sleeves. Cotton/modal. Machine wash, dry flat. Centre back length: 66 cm on medium; 72 cm on 1X.
 XS (0-2) **223-019-6** 1X (18W-20W) **223-020-3**
 S (4-6) **223-019-7** 2X (22W-24W) **223-020-4**
 M (8-10) **223-019-8** 3X (26W-28W) **223-020-5**
 L (12-14) **223-019-9** **51.99**
 XL (16) **223-020-0**
46.99



B

**This spring
 ...take it
 from the top!**

NEW

B. ❖ V-Neck Eyelet Top
 Blue short sleeve V-neck eyelet top. Polyester/spandex. Machine wash, line dry. Centre back length: 65 cm on medium; 70 cm on 1X.
 XS (0-2) **223-031-0**
 S (4-6) **223-031-1**
 M (8-10) **223-031-2**
 L (12-14) **223-031-3**
 XL (16) **223-031-4**
42.99
 1X (18W-20W) **223-031-7**
 2X (22W-24W) **223-031-8**
 3X (26W-28W) **223-031-9**
47.99



NEW

❖ Lace Up Espadrille
 Blue lace espadrille sneaker. Includes additional pair of blue laces. Man-made materials.
 6M **223-045-1**
 7M **223-045-2**
 8M **223-045-3**
 9M **223-045-4**
 10M **223-045-5**
 11M **223-045-6**
42.99

Step it up for spring with pastel kicks.



❖ Colourful Slip On Sneakers
 Canvas sneaker with elastic for easy slip on. Man-made materials.
42.99 EACH PAIR

Purple		Teal		Peach	
6M 223-040-4	9M 223-040-7	6M 223-041-0	9M 223-041-3	6M 223-039-8	9M 223-040-1
7M 223-040-5	10M 223-040-8	7M 223-041-1	10M 223-041-4	7M 223-039-9	10M 223-040-2
8M 223-040-6	11M 223-040-9	8M 223-041-2	11M 223-041-5	8M 223-040-0	11M 223-040-3



pretty
crochet style

NEW

❖ **Low Cut Crochet Sock**
Fits shoe sizes 6-10.
Cotton/nylon/spandex. Hand wash, dry flat.
Ivory **223-091-6**
Black **223-091-5**
6.99 EACH PAIR
LIMITED QUANTITIES

Fine lace with
metallic thread
detail for a
feminine touch.

NEW

❖ **Lace & Sparkle Foot Cover**
Black. Nylon/cotton/spandex/metallic thread. Fits shoe sizes 6-10. Hand wash, dry flat.
223-091-9
7.99 A PAIR
LIMITED QUANTITIES

comfortable
cotton soles



full inner silicone
band maintains
sock in place



ultra comfortable
foot cover

NEW

❖ **Soft Like Bathing Suit Foot Cover**
Black. Fits shoe sizes 6-10.
Cotton/nylon/spandex. Hand wash, dry flat.
223-092-0
7.99 A PAIR
LIMITED QUANTITIES

full inner silicone
band maintains
sock in place



textured
palm for a
non-slip grip

provides
warmth, gentle
pressure and
light support
to hands

NEW

❖ **Gentle Hug Compression Gloves**
10-15 mmHg compression. Open fingertips for maximum mobility. Measure palm with circumference around widest point of your hand. Match measurement to sizes below for a perfect fit. Polyester/cotton/spandex/PVC. Machine wash, line dry.
S (18 cm) **223-201-3**
M (20 cm) **223-201-4**
L (23 cm) **223-201-5**
28.99 A PAIR
LIMITED QUANTITIES



NEW

❖ **Stay-in-Place Fun Cat Socks - 2 Pair Pack**

Two-pair pack; one black, one grey. Fits shoe sizes 6-10. Cotton/polyester/spandex. Machine wash, line dry. **223-236-2**

6.99

THE 2-PAIR PACK
LIMITED QUANTITIES

2-PAIR
PACK OF
LOW-CUT
SOCKS



NEW

❖ **Ladies Cat Crew Socks**

Grey. Fits shoe sizes 6-10. Cotton/polyester/spandex. Machine wash and dry. **223-236-3**

6.99 A PAIR

LIMITED QUANTITIES



PACK
OF 2



TWO-PACK

Peacock **223-091-4**



PACK
OF 2

TWO-PACK

Pink **223-091-3**



Ladies' compression socks with 8-15 mmHG, Y-heel, mesh, arch support and smooth toe.

NEW

❖ **Compression Socks - 2-Pack**

Fits shoe sizes 6-10. Nylon/polyester/rubber/spandex. Hand wash, dry flat.

11.99 EACH PACK

LIMITED QUANTITIES

NEW

❖ **Bathroom Cleaner**

Just spray, let sit and wipe away! Fights tough soap scum, limescale, calcium and grime. Triple-action low-pH formula safely breaks down and removes messes. Fresh green apple scent. 750 ml
222-708-9
12.99



NEW

❖ **Foaming Toilet Bowl Cleaner**

Fights toilet rings and stains. Convenient pouch dispenser. Use every two weeks. Includes 5 pouches, 300 g total.
222-708-8
13.99



NEW

❖ **Glass Cleaner**

Keep windows, mirrors, glass and more sparkling clean. Removes dirt, grime and fingerprints. Quick-drying, anti-fogging formula. 500 ml
222-709-0
9.99



❖ **Mop Stick**

Full length, 1 metre. Head, 25 cm L x 10 cm W. Plastic/EVA/aluminum.
222-440-5
21.99

❖ **Disposable Mop Cloths**

Can be used with or without mop. Safe on most finished floors. 40 sheets each, 28 cm L x 21 cm W. **Dry or Wet cloths available.**

Dry Mop Cloths:

Textured diamond pattern. Uses static electricity to lock in dust. **222-484-0**
8.99

Wet Mop Cloths:

Textured dot pattern reduces friction for maximized cleaning. **222-483-8**
12.99



traps and locks in dirt and dust

360° swivel head with cloth grippers



Fresh fridge

NEW

❖ **Odor Eliminator for Fridge**

No-spill solid gel formula with persimmon and eucalyptus extracts neutralizes odours in fridge. After gel dissipates, simply recycle the plastic container. 420 g **223-153-0**
11.99

lasts up to 3 months!

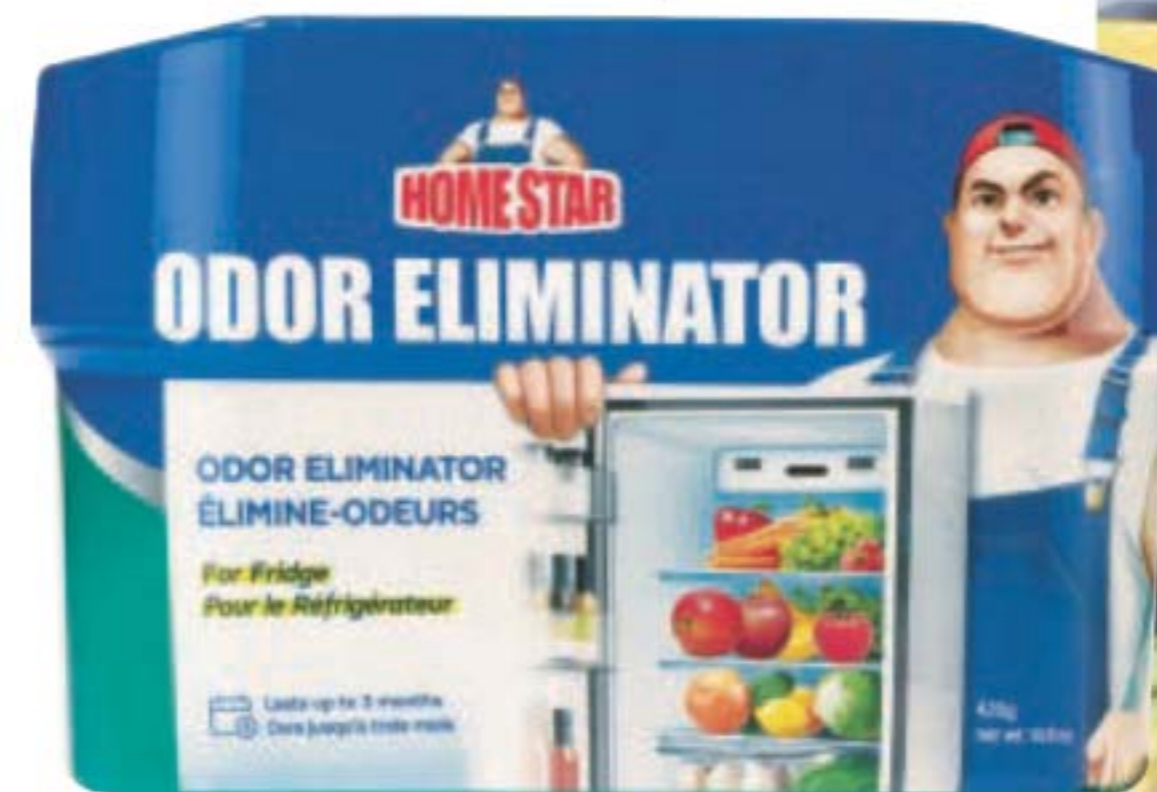

❖ **Multipurpose Cleaner**

Bleach-free, triple-action power cleaner for the kitchen and beyond. With citric acid, orange oil and baking soda to remove stubborn water stains. Natural citrus scent. For use on nonporous surfaces only. 500 ml
222-442-2
11.99



❖ **Rangehood & Kitchen Degreaser**

Super strength formula with a double-solvent solution blend for hard-to remove grease. External oven use only. 480 ml **223-134-1**
15.99





❖ **Multi-Purpose Wipes**
Free of bleach and chemical preservatives. Naturally derived formula with citric acid and pomegranate vinegar. Dermatologically-tested. Pomegranate scent. Resealable package. 60 multipurpose wipes. **223-134-2**
10.00



❖ **Multi-Purpose Cleaning Spray**
Bleach-free, water-based nature-derived formula with baking soda and citric acid. Light citrus scent. Safe on non-porous surfaces! Free of phthalates, formaldehyde, chlorine, parabens and glycol ethers. Recyclable bottle. 400 ml **222-442-5**
12.00

❖ **Dish Soap**
Free of six chemical preservatives. No animal testing or animal ingredients. Naturally derived formula with stain-removing citric acid and microbubbles. Each, 490 ml

Lemon & Verbena
222-445-2

Garden Basil
222-445-1
10.50 EACH



**BIODEGRADABLE
CONCENTRATED
gel formulas**

NEW

❖ **Automatic Dishwasher Detergent Pods**
All-in-one detergent and rinse aid cleans and prevents water stains. Water-soluble formula dissolves easily in wash cycle. Nature-derived ingredients. Phosphate- and toxin-free. Fresh citrus scent. 55 tablets. **222-709-1**
27.00

**55 TABLETS
no measuring
required!**



Clean every crevice

NEW

❖ **Bottle Cleaner**
Odour-busting and super cleaning! Clear away stains that you can't reach. Effervescent cleaning tablets breakdown and lift stains from water bottles, coffee makers, carafes, tea kettles, thermoses and more. Let sit and rinse. Includes *Cleaning in Progress* sticker. Includes 12 tablets, 42 g total. **223-056-7**
8.99



WARNING: Liquid in bottle during cleaning process is harmful if swallowed. Use sticker provided and keep out of reach of children.



NEW

❖ **Bottle Brush Set**
Plastic/TPR.
Includes:
A. For glasses, water bottles, thermoses and more. 35 cm L x 6 cm diam.
B. For cleaning reusable straws and small items. 26 cm L x 1 cm diam.
C. For water bottle caps and smaller surfaces. 11 cm L x 4 cm diam.
222-942-6
14.99 THE SET



FRESH FIJI

❖ 4X Super Concentrated Liquid Laundry Detergent

Stain-removing enzyme blend and 4X concentrated cleaning power*. 1 litre **222-941-2**
20.99



CLEANING POWER FOR 63 LOADS!*

*Based on regular loads for standard machine.

❖ Color Booster & Stain Remover

Eliminates stains and odours, whitens whites and brightens colours. Each, 2.2 litres **222-700-6**
62.99



SUPER-SIZED 3-PIECE VALUE PACK

THE PACK OF 3

CLEANING POWER FOR 228 LOADS!*

❖ Sheet Detergent

30 sheets, each 23 x 20 cm **222-440-7**
20.99



NO MEASURING!

❖ Fabric Freshener

With deodorizing green tea, persimmon and retinispora tree extracts. Leaves no residue. Not for use on leather, suede or fur. 17 ml **222-440-8**
7.99



Package labels may vary.

❖ Laundry Stain Remover

Pre-treats and removes tough set-in stains with a powerful enzyme formula. Helps to remove stains better than just laundry detergent alone.



Spray

For direct application without damaging fabrics. 500 ml **222-485-0**
13.99



Gel

For gentle scrubbing action. 220 ml **222-484-9**
9.99



❖ Fabric Refresher with Wrinkle Release

Freshen fabrics and smooth wrinkles. Each, 500 ml
Fresh: Clean laundry scent **222-445-0**
Crisp: Vibrant aromatic scent **222-442-9**
12.99 EACH



❖ Gel Bead Deodorizer

Neutralize odours. Each, 150 ml
Calming Lavender **222-445-3**
Fresh Cotton **222-443-0**
11.99 EACH



Refresh your footwear

NEW

❖ Fresh Fiji Shoe Deodorizer

Eliminates tough odours on contact with the power of baking soda and persimmon. Great for all kinds of shoes, from leather to cotton. 300 ml **222-442-7**
11.99

QUICK-DRYING & LASTING FRESH SCENT FOR ALL SHOE TYPES!



Delicates washing bag

NEW

❖ Delicates Washing Machine Bag

Prevents stretching, fraying and damage to lingerie, hosiery and other delicate fabrics. Mesh bag with 4 compartments and zipper closure. Polyester. 36 cm L x 15 cm H. **222-817-4**
14.99

ideal for lingerie, activewear and infant clothes



4 individual compartments keep your delicates separate

Eucalyptus
Refreshes the mind. Rejuvenates the senses.
223-204-1
20.00



Lavender
Calms and soothes. Helps with balance and restfulness.
223-202-9
24.00



Peppermint
Pep up with the stimulating, refreshing and invigorating benefits of peppermint.
223-203-0
23.00



Rosemary
Stuck in neutral? This will help you get going. Rosemary leaf oil.
223-206-5
24.00



good vibes are in the air

AVON PURE ESSENTIAL OILS

❖ **Avon Pure Diffuser**
LED light-up diffuser with three different settings releases a fine mist of essential oil and water into the air and helps refresh and purify your surroundings. 17 cm H. USB connection (USB power cord included). 222-928-9
42.00



natural energizer



Grapefruit
Brightens up your day. Grapefruit peel oil.
223-206-3
24.00

❖ **Avon Pure Essential Oils**
• Paraben/gluten/phthalate/sulfate-free
• Vegan
• Made in Canada
10 ml

HOW TO USE:
Add a few drops to a diffuser to experience the benefits.



Bodyguard
Gives you a boost with an all-natural, powerful blend of sweet almond, clove, lemon, cinnamon, eucalyptus and rosemary.
221-704-5

Travel Ease
Bon voyage! This carefully blended formula includes ginger, almond, sweet orange, bergamot, lavender, rosemary and peppermint.
222-427-8



Detox
Awakens your senses with a blend of sweet almond, juniper berry, lemon, peppermint, sweet fennel, rosemary and sandalwood.
221-631-8

Energize
Wakes you up from that mid-day slump. With sweet almond oil, grapefruit peel oil, sweet orange peel oil and rosemary leaf extract.
223-204-2

Focus
Helps boost alertness and concentration. With sweet almond oil, lemon peel oil and rosemary leaf extract.
223-206-1



De-Stress
Like yoga in a bottle...it helps calm you. With sweet almond oil, lavender and peppermint.
223-204-8

- ❖ **Avon Pure Roll-On Essential Oils**
- Paraben/gluten/phthalate/sulfate-free
- Vegan
- Made in Canada

10 ml
24.00 EACH OR...

CHOOSE ANY 2 FOR 32.00 PAGES 176-177

To get the 2 FOR price, please order in multiples of 2.

get rolling

Pop a rollette in your pocket or purse and instantly transform your day wherever you go with the perfect blend of oils.

HOW TO USE:
Apply roll-on directly to key areas of your skin (back of neck, temples, inside elbow) to experience the benefits.



essential oil sprays

Enjoy the benefits of premium quality essential oils.

LAVENDER/
LIME SCENT



HOW TO USE:
Spray 3-5 times into the toilet bowl before you go.

❖ **Avon Pure Bathroom Bestie Essential Oil Spray**
When sprayed inside the bowl, the scent creates a film over water, trapping bad smells inside. Vegan. Not tested on animals. Petroleum/chlorine bleach/ammonia/phosphate-free. Made in Canada. 115 ml **222-529-2** reg. 26.00 **21.00**

HOW TO USE:
Spray 2-3 times on the back of your neck, 1-3 times per day.



❖ **Avon Pure Keep Your Cool Essential Oil Cooling Mist**
Clary sage, known for its relaxing qualities, plus the cooling combination of peppermint and menthol, provide fast cooling relief to skin. May help with night sweats. Made in Canada. 115 ml **221-704-4** reg. 24.00 **20.00**

❖ **Avon Pure Essential Oils Lavender Pillow Spray**
Shake well before use. Vegan. Not tested on animals. Petroleum/chlorine bleach/ammonia/phosphate-free. Made in Canada. 115 ml **222-529-3** reg. 27.00 **22.00**

HOW TO USE:
Spray lightly on your pillow for a soothing night's sleep.



❖ **Avon Pure Auto Spa Essential Oil Spray**
Get rid of funky car smells like athletic gear, wet car mats and pet odour. Vegan. Not tested on animals. Petroleum/chlorine bleach/ammonia/phosphate-free. Non-toxic. Made in Canada. 115 ml **222-528-9** reg. 24.00 **19.00**



LEMON/
BERGAMOT/
JUNIPER
SCENT



HOW TO USE:
For best results hold bottle 15 to 20 cm (6 - 8") away from body when spraying. If using on face and ears, spray a small amount to palm of your hand and apply sparingly.

❖ **Avon Pure Outback Essential Oil Body Spray**
A soothing and refreshing blend of lemon, eucalyptus, aloe vera, lemongrass and cedarwood that hydrates and moisturizes, while protecting skin. 115 ml **222-521-1** reg. 27.00 **22.00**



HOW TO USE:
Spray onto fabric car seats, floor mats, carpets or trunk space.

Add greens to your shake

Power Greens

Help your body get essential fatty acids, omega-3 and antioxidants for the maintenance of good health. Add one scoop to 240 ml (8 fl oz.) of water or almond milk. 300 g

221-595-7
reg. 35.00

19.99

WITH A NUTRIENT-RICH BLEND
OF 50 ORGANIC GREENS
AND WHOLE FOOD INGREDIENTS



Plant Power Protein - 10-Pack of Single-Serving Sachets
17.6 g of protein for chocolate/
18.3 g of protein for vanilla. Only 120 calories per serving. Provides essential amino acids for athletic support, and the maintenance of good health and digestive enzymes. For optimal taste, mix with almond milk or milk substitute of your choice.

Each sachet, 30 g
Creamy Vanilla

220-536-5

Rich Chocolate (sachet not shown)

220-536-4

reg. 40.00

ONLY 29.99 EACH 10-PACK

ESPIRA health and wellness collection inspired by nature

RELIEVE FATIGUE AND PROMOTE ALERTNESS.

Helps to temporarily relieve fatigue, promote endurance and enhance motor performance. Made with coffee fruit extract and clinically-studied caffeine from green tea.



Natural Energy

30 vegetarian, gluten-free capsules. Take 1 capsule daily.

220-536-9
reg. 30.00

ONLY 14.99

FEEL FULLER, LONGER.

Helps to temporarily support a feeling of fullness. To be used with a program of reduced calorie intake and increased physical activity to help weight management.



Hunger Block

60 vegetarian, gluten-free capsules. Take 2 capsules, three times daily with 240 ml (8 fl oz.) of water with a meal.

220-540-8
reg. 30.00

ONLY 14.99

IMPROVE YOUR SLEEP.

Naturally-sourced and non-habit forming, this supplement contains a proprietary combination of ingredients with melatonin to help reduce the time it takes to fall asleep.



IDEAL FOR SHIFT
WORKERS AND PEOPLE
EXPERIENCING JET LAG



Restful Sleep

60 vegetarian capsules. Take 2 capsules once a day, with food, 30 minutes before bedtime.

220-539-7
reg. 24.00

ONLY 14.99

AVON AROMATHERAPY

Essential oils

Natural fragrance oils enhance your outlook and your body care regimen!

FOUR WAYS TO USE:

1. Apply directly on skin (wrists, neck, temples, base of skull, bottom of feet).
2. Add to a warm bath.
3. Mix into body lotion.
4. Add to a room diffuser.

Minding My Mood 4-in-1 Essential Oil Blends

Each, 50 ml 221-839-6

INCLUDES:

Calm Oil

Find your inner bliss with comforting lavender and soothing star anise.

Energize Oil

Feel refreshed and focused with lively mandarin and stimulating ylang ylang.

reg. 40.00

34.00 THE SET

SET OF
2 OILS



rosy all over

**Passion & Beyond
Rose Silk Bouquet Shower Gel**
Soft, silky lather of nourishing plant-derived glycerin and a naturally derived, mild cleanser leaves skin refreshed, lightly scented and moisturized.
300 ml 222-568-3
reg. 33.00
26.00

**Passion & Beyond
Rose Silk Bouquet Body Emulsion**
Elegantly scented with calming damask rose water and infused with moisturizing and soothing provitamin B5, it helps revitalize tired skin, leaving it feeling petal soft and exquisitely scented.
300 ml 222-568-4
reg. 40.00
31.00

SKIN SO SOFT

Pamper skin with moisturizing softness

Bonus-size formulas soften & hydrate skin with luxurious oils.

Bonus Size Body Lotion
Provides 24+ hours of moisturization.
1 litre

Original
107-765-7

Radiant Moisture
107-765-8

Supreme Nourishment
107-766-0

Soft & Sensual
107-765-9

reg. 28.00

17.99 EACH

1 LITRE
BONUS SIZE
BODY
LOTIONS



1 LITRE
BONUS SIZE
SHOWER
GELS



Bonus Size Shower Gel
Hydrate and cleanse with a rich, creamy lather.
1 litre



Soft & Sensual
220-839-9

Original
220-839-8

Radiant Moisture
220-840-0

reg. 21.00

17.99 EACH

BATH & BODY



SKIN SO SOFT

Luxurious bath oils



Our formulas with signature oils are designed to act like skin's natural oils, helping to hydrate as they lock in moisture after your bath or shower.

Bonus Size Bath Oil
739 ml

Radiant Moisture
With argan oil.
Peony musk scent.
107-681-1

Original
With jojoba oil.
Fresh herbal scent.
107-681-5

Soft & Sensual
With argan oil.
Spicy floral scent.
107-736-1
reg. 42.00
25.99 EACH



SKIN SO SOFT

WITH SHEA BUTTER & OIL



Bath Oil
500 ml

Comforting Shea
Warm vanilla scent.
121-648-7

Soft & Sensual
Spicy floral scent.
107-743-7

Original
Fresh herbal scent.
107-681-3

reg. 34.00
21.99 EACH

500 ML BATH OILS



WITH ARGAN OIL



WITH JOJOBA OIL

SKIN SO SOFT with our signature oils for touchably soft skin

A. Soft & Sensual Shower Gel
Gently cleanses and hydrates. 150 ml
107-743-5
reg. 12.00
5.99

B. Soft & Sensual Body Lotion
Layers on nourishing moisture. 350 ml
107-757-5
reg. 16.00
8.99

C. Soft & Sensual Gelled Body Oil
Dries to a silky finish. 200 ml
111-777-4
reg. 19.00
10.99

D. Ombré Facial Hair Removal Wands
Great for upper lips, cheeks and hairline. Glide the razor downward at a 45 degree angle. Rinse razor and dry before placing safety cap on. 15 cm L. Polystyrene plastic/stainless steel. 222-532-7
7.99 THE SET LIMITED QUANTITIES

E. Fresh & Smooth Sensitive Skin Facial Hair Removal Cream
With meadowfoam oil and aloe. Fragrance-free. 30 ml
107-728-2
reg. 14.00
6.99

F. Fresh & Smooth Sensitive Skin Body Hair Removal Cream
With meadowfoam oil and aloe. Fragrance-free. 125 ml
107-728-5
reg. 14.00
6.99

G. Radiant Moisture Shower Gel
Gently cleanses and hydrates. 150 ml
107-736-0
reg. 12.00
5.99



Luxuriously formulated with coconut oil

BATH & BODY

Skin So Soft Supreme Nourishment with Enriching Coconut Oil Collection

Milk Lotion
350 ml 221-206-4
reg. 24.00
13.99

Oil Wash
350 ml 221-206-3
reg. 24.00
13.99

Body Soufflé
200 ml 221-206-6
reg. 24.00
13.99



NEW

Lip Balm
With aloe extract and shea butter. Tropical coconut flavour. 4 g 222-944-3
reg. 3.00
1.99

SKIN SO SOFT



The original.
The one that
started it all.



NEW

Original Lip Balm
With jojoba oil, shea butter
and aloe extract. Grape
flavour. 4 g **222-944-2**
reg. 3.00
1.99

Original Bath Oil Spray
Locks in moisture.
150 ml **220-916-7**
reg. 20.00
11.99

Original Gelled Body Oil
Dries to a silky finish.
200 ml **107-681-4**
reg. 19.00
10.99

Original Shower Gel
Gently cleanses and
hydrates. 150 ml
107-681-0
reg. 12.00
5.99

Original Body Lotion
Layers on nourishing
moisture. 350 ml
107-594-7
reg. 16.00
8.99

Jojoba oil has nourishing vitamins
and minerals, and it mimics the
natural oils in your own skin!



BATH & BODY

MOISTURE THERAPY

So intense!

Healing moisture that lasts 24 hours.

Intensive Healing & Repair Extra Strength Cream

Alleviates rough, dry skin.

150 g **101-614-5**

reg. 12.00

6.49



BONUS SIZE BODY LOTION

Hypoallergenic. Dermatologist-tested.
Each, 1 litre

Intensive Healing & Repair

Reduces redness, smooths roughness
and moisturizes extremely dry skin.

Fragrance-free. **101-739-0**

Daily Skin Defense

Infused with vitamins A, C, E
and B5. Helps restore moisture
to everyday dry skin.

101-624-0

Calming Relief

Instantly soothes and relieves dry,
itchy skin. Fragrance-free.

102-011-8

reg. 28.00

17.99 EACH



MOISTURE THERAPY

Healthy balance

Soothing formulas help restore
balance to dry, damaged skin.

+Balance and Soothe

Body Cream

Formulated with
ingredients known
to help create a healthy
environment for skin's
microbiome and restore
balance. Replenishes
skin with moisture for
a smoother, softer,
healthier look. 150 ml

222-431-9

reg. 26.00

21.00

Body Lotion

Formulated with
ingredients known to
help create a healthy
environment for skin's
microbiome and restore
balance. Replenishes
moisture to leave skin
softer, smoother and
healthier-looking. 390 ml

222-431-8

reg. 35.00

28.00

Body Wash

Use with +Balance
and Soothe Body Lotion
or Body Cream to help
create a healthy
environment for skin's
microbiome. Restores
balance and softens
while gently cleansing. 390 ml

222-431-7

reg. 33.00

25.00





#NAKEDPROOF

98% SAW IMPROVEMENT IN JUST 4 WEEKS, REDUCING THE LOOK OF CELLULITE

Smooth Moves Anti-Cellulite Cooling Gel
L-carnitine and chai hu help target fat cells for visibly smoother-looking skin and improved texture. 200 ml
220-649-1
reg. 30.00
18.99

DRAMATICALLY REDUCES THE APPEARANCE OF STRETCH MARKS IN JUST 2 WEEKS

End of the Line Stretch Mark Minimizing Lotion
Shea butter and pomegranate extract stimulate natural elastin production so stretch marks appear reduced. 200 ml
220-649-2
reg. 30.00
18.99



96% SHOWED IMPROVEMENT IN FIRMNESS AND TONE IN THE ABDOMEN AND HIP AREA*

Affirm Yourself Firming Body Cream
Caffeine complex stimulates natural collagen production to visibly banish crepey-looking skin so skin looks more toned. 200 ml
220-649-0
reg. 30.00
18.99

*In a 12-week clinical study.

SENSES

SPARKLING GRAPEFRUIT & ORANGE BLOSSOM

Body Lotion 236 ml 221-935-6 reg. 24.00 19.99	Body Mist 236 ml 221-935-5 reg. 25.50 20.99	Shower Gel 295 ml 221-935-7 reg. 24.00 19.99
--------------------------------------------------------------------------------	------------------------------------------------------------------------------	-------------------------------------------------------------------------------

COZY VANILLA & COCONUT

Shower Gel 295 ml 221-936-0 reg. 24.00 19.99	Body Mist 236 ml 221-935-8 reg. 25.50 20.99	Body Lotion 236 ml 221-935-9 reg. 24.00 19.99
-------------------------------------------------------------------------------	------------------------------------------------------------------------------	--------------------------------------------------------------------------------



BATH & BODY



FRESH BERGAMOT & WILD MINT

Body Mist 236 ml 221-935-2 reg. 25.50 20.99	Shower Gel 295 ml 221-935-4 reg. 24.00 19.99	Body Lotion 236 ml 221-935-3 reg. 24.00 19.99
------------------------------------------------------------------------------	-------------------------------------------------------------------------------	--------------------------------------------------------------------------------

VÉILMENT NATURAL SPA for silky-soft skin

Himalaya Pink Salt Exfoliating Soap
Mineral-rich Himalayan pink salt, walnut shell, apricot seed and cranberry powder. Sage scent. 150 g **222-462-0**
reg. 12.00
8.50



Himalaya Pink Salt Body Scrub & Cleanser
Mineral-rich Himalayan pink salt. 400 ml **221-903-4**
reg. 21.00
15.00

Black Rose Body Scrub & Cleanser
French rose and apricot seed powder. 400 ml **221-902-1**
reg. 21.00
15.00



Dead Sea Salt Body Scrub & Cleanser
Israeli Dead Sea salt. 400 ml **221-902-8**
reg. 21.00
15.00



Bamboo Charcoal Body Scrub & Cleanser
Korean bamboo charcoal, Israeli Dead Sea salt, apricot seed and spruce. 400 ml **222-443-6**
reg. 33.00
25.00



Nourishing hemp seed oil

Plant-based formulas for soft, supple skin and lips.

NEW

A. Véilment Hemp Seed Oil Ultra-Nourishing Lip Balm

Hemp-infused lip balm enhanced with moisturizing jojoba and coconut oils for deeply hydrating, naturally conditioned lips. Each, 4 g
Red **222-938-0**
Clear **222-938-1**
reg. 3.50
2.49 EACH

B. Véilment Hemp Seed Oil Ultra-Nourishing Dry Body Oil

Helps deeply nourish and hydrate dry skin to keep it looking healthy. 150 ml **222-338-6**
reg. 49.00
40.00

C. Véilment Hemp Seed Oil Ultra-Nourishing Shower Shake

Infused with ultra-nourishing hemp seed oil and gentle cleansers. Leaves skin feeling sumptuously soft and smooth. Shake before use. 300 ml **222-338-5**
reg. 33.00
25.00

D. Véilment Hemp Seed Oil Ultra-Nourishing Bathing Bar

Gently cleanses without stripping skin's moisture. Leaves skin feeling soft and nourished. 90 g **222-338-7**
reg. 7.00
6.00



NO MINERAL OIL, PARABENS, OR TRICLOSAN.

Sleeping beauty

Minimize frizz and split ends with our luxurious satin pillowcase.



helps to keep hair healthy, shiny and helps keep a longer-lasting blowout

Good Hair Day Satin Pillowcase

Fits a standard size pillow. Polyester. 51 x 66 cm. Machine wash, line dry.



soft fabric allows skin to breathe and prevents sleep creases

features flap to secure pillow

MICROFIBRE TOWEL twist & dry!



Black Microfibre Hair Towel
Luxurious soft microfibre towel dries hair in no time! Enhances the benefits of leave-in treatments. Tapered design fits most. Polyester/nylon/plastic. Machine wash, hang to dry. 65 x 28 cm at widest point. **222-615-3**
12.50
LIMITED QUANTITIES

dark colour won't show hair dye stains as easily



wrap hair in towel and gently twist



unique twist & loop system keeps towel in place

reduces blow-drying time





No more knots and tangles!

Unique hairbrush glides through **wet or dry** hair without tugging or pulling for pain-free detangling.

ergonomic shape fits perfectly in your hand

modern marble design



NEW

Marble Detangling Brush
18 cm L x 7 cm W x 3 cm H.
ABS/thermoplastic polyester elastomer. **223-251-1**
8.99
LIMITED QUANTITIES

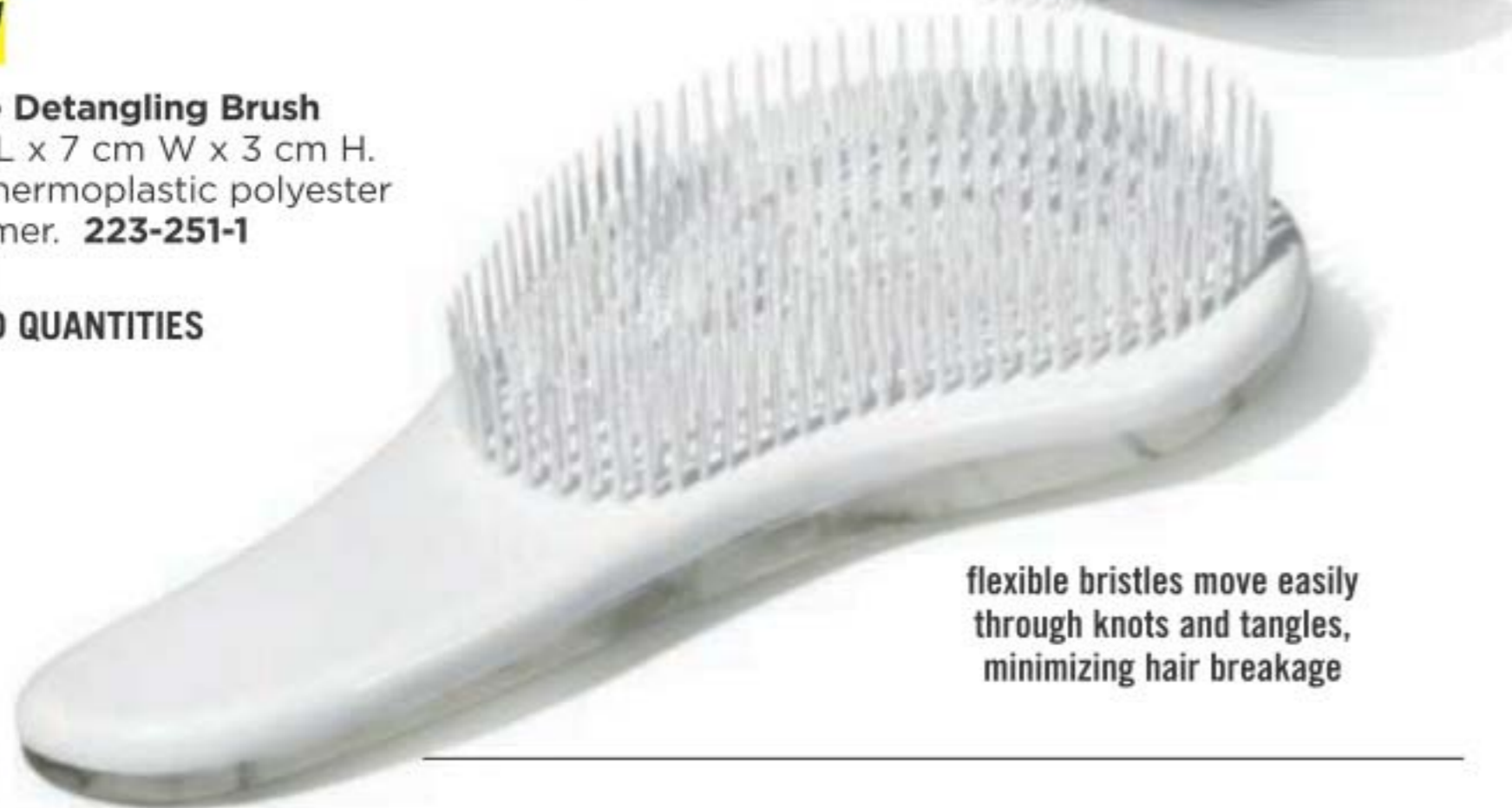

flexible bristles move easily through knots and tangles, minimizing hair breakage



Give your locks some love

These vitamin-enriched formulas deliver smooth shiny hair with enhanced gloss and elasticity.

LEAVE-IN TREATMENT FOR ALL HAIR TYPES LEAVES HAIR LOOKING SOFTER AND HEALTHIER.



360 Nourish Leave-In Treatment with Moroccan Argan Oil
Formulated with argan oil, provitamin B5 and vitamin E, it helps to nourish and smooth, dry, damaged hair.
60 ml **119-335-1**
reg. 22.50
14.99



Daily Shine Dry Ends Serum
Leaves hair soft, silky, smooth and healthy-looking. Can also be used on dry hair to smooth away frizz or flyaways. 60 ml
243-496
reg. 16.00
10.49



Daily Shine 2-In-1 Shampoo & Conditioner
Cleanses and conditions in one simple step. Leaves hair looking soft, shiny and radiantly healthy.
350 ml **242-085**
reg. 12.50
7.99



ELASTINE PROPOLITHERA

For nourished, healthy-looking hair.

A. Volumizing

Adds weightless volume and enhances texture to make hair look fuller, thicker and stronger. Each, 500 ml
Conditioner
 222-244-9
Shampoo
 222-244-8
 reg. 26.00
22.49 EACH

B. Damage Repair

Helps repair and soften damaged hair so it appears smooth and manageable. Each, 500 ml
Shampoo
 222-245-1
Conditioner
 222-245-2
 reg. 26.00
22.49 EACH

C. Hair Oil Serum

Helps to strengthen, protect, moisturize and smooth hair, and to add shine, while styling. 170 ml
222-245-4
 reg. 26.00
22.49

D. Hair Mask

Enriched with nutrients to help deeply nourish hair and mend damaged split ends. 300 ml
222-245-3
 reg. 26.00
22.49



ELASTINE PROPOLITHERA STYLING BOOSTERS

Nourish dry, thin and weak hair with the goodness of honey, vitamin-enriched propolis extract and royal jelly.

NEW

A. Rejuvenating Serum Treatment

Upon contact with water, nutrient-rich liquid visibly transforms into a creamy formula. 230 ml
222-627-0
 reg. 31.00
26.00

B. Aloe Dual-Active Hair Serum

Packed with intensive hydration, it penetrates each strand with vitamins, minerals and other nutrients to bring damaged or chemically processed hair back to life. 100 ml total.
222-551-2
 reg. 42.00
35.00

C. Curl Cream

Rich hydration for bouncy, defined curls. Reduces frizz for a smooth, healthy-looking shine. 150 ml
222-551-0
 reg. 27.00
21.00

D. Volume Spray

Adds weightless volume and lustrous texture to thinning hair. 200 ml
222-551-3
 reg. 27.00
21.00

E. Leave-In Conditioner

Hydrates and nourishes dry hair, infusing it with rich lustre. 240 ml
222-551-1
 reg. 27.00
21.00

NO SULFATES OR PARABENS





More than just
a dry shampoo.



SPRAY IT, COMB IT...DONE! CLEANSE HAIR
BETWEEN SHAMPOOS WITHOUT WATER
AND MAINTAIN YOUR FRESHLY STYLED LOOK.

NEW

**Elastine Restore
& Detox Dry Shampoo**

Waterless, no-rinse leave-in shampoo, with detoxifying charcoal extract and soothing white tea powder, instantly absorbs oil, sweat and odour to leave hair cleansed and freshly scented with added volume to help extend styling. Clear or colour-matching formulas. Great for on-the-go. Residue-free. Each, 142 g

Enigmatic Dark **222-550-8**
Fearless Brunette **222-550-9**
Incredible Invisible **222-550-7**
reg. 27.00
22.49 EACH



ELASTINE BOTANICALS with Eco Botanic Essence™

ELASTINE BOTANICALS

Infused with revitalizing babassu seed oil, chamomile flower water, and lemon chestnut extract, and pH balanced, like healthy hair, it helps bring damaged hair back to life, adding dewy moisture for a smooth, natural-looking sheen.

NO

Parabens
Silicones
Mineral oil
Triclocarban
Triclosan



**Cherry Blossom
& Hyaluronic Acid**

Moisturize dry, damaged hair with our hyaluronic acid-infused formula as thirsty strands drink it up. Each, 200 ml
Shampoo **222-566-4**
Conditioner (not shown) **222-566-5**

**Avocado & Quinoa
Anti-Frizz**

With nourishing avocado oil and quinoa seed extract to help protect hair from damage and prevent breakage. Each, 200 ml
Shampoo **222-566-8**
Conditioner (not shown) **222-567-0**

**Rosemary & Sea Salt
Volumizing**

With rosemary to help promote thicker and healthier hair, and sea salt to add body. Each, 200 ml
Shampoo **222-566-6**
Conditioner (not shown) **222-566-7**

reg. 8.00
6.29 EACH

HEMP FOR HAIR

ELASTINE HEMPHARMX

Shampoo & conditioner with cold pressed hemp oil.



Elastine HempharmX Weightless Hydration

Contains **omega 3-6-9**, known to help moisturize and nourish hair, and prevent breakage for weightless hydration that delivers full volume. 400 ml
Conditioner **222-687-4**
Shampoo **222-687-3**
reg. 34.00
28.00 EACH

COLD PRESSED HEMP OIL
obtained in small
concentrated quantities
for premium quality



Scalp massager

flexible nubs
provide a stimulating
scalp massage

ergonomic
handle



Silicone Scalp Massager

Handheld brush-like massager works to stimulate and exfoliate the scalp. Use while shampooing for a gentle massage or to distribute treatments through the hair. 10 x 8 x 7 cm. Polystyrene/TPR. **222-672-4**
7.99
LIMITED QUANTITIES



Dr. Groot Microbiome Scalp Fortifying Hair Thickening Shampoo

With coconut oil, it deep cleanses while helping moisturize dry scalp and hair. 400 ml **222-566-0**
reg. 49.00
41.00

Dr. Groot Microbiome Scalp Fortifying Exfoliating Shampoo

With rosemary extract, it gently exfoliates, helping to remove dirt and impurities. 250 ml **222-566-1**
reg. 49.00
41.00

Dr. Groot Microbiome Scalp Fortifying Serum Treatment

Upon contact with water, the concentrated liquid transforms into a creamy formula that moisturizes and helps support healthy hair roots. 200 ml
222-566-2
reg. 49.00
41.00

Dr. Groot Microbiome Scalp Fortifying Massaging Tonic

With sophora root, an herb known to help support scalp health. Massage it in to help hair follicles absorb essential nutrients. 150 ml
222-566-3
reg. 66.00
55.00



massage
tip



Chi Essentials®

Organic certified botanicals that include aloe vera, pomegranate, hibiscus and other nutrient-rich ingredients. All sulfate- and PABA-free.



HAIR CARE

Repairing Serum

Deeply penetrating-yet-lightweight serum helps strengthen, protect, moisturize and smooth. With vitamin A to help seal split ends, and rosemary to help boost volume and shine. 177 ml **222-707-5**
reg. 44.00
37.00

Thermal Protecting Spray

Helps protect hair from the damaging heat from styling tools. Silk molecules help lock in moisture and strengthen cuticles for frizz-free, shiny hair. 177 ml **222-707-6**
reg. 38.00
31.00

Moisturizing Conditioner

Lightweight daily conditioner. Infused with aloe to lock in rich moisture. With vitamins A and B to help strengthen hair from root to ends, increase elasticity and help smooth split ends and frizz. 355 ml **222-707-4**
reg. 26.00
22.49

Replenishing Shampoo

Gentle daily shampoo with essential vitamins, minerals and amino acids. No sulfates or parabens—so it won't strip hair of natural oils. Safe for color-treated hair. 355 ml **222-707-3**
reg. 26.00
22.49



SPRAY, SCRUNCH
AND HOLD!

**Enviro 54®
Natural Hold Hair Spray**
For brushable hold of any style and texture. Lightweight and fast-drying with no build-up. Anti-humidity. Thermal protectant ideal for blow drying. With silk to help build hair's strength and resilience, and natural botanicals to add volume and enhance shine. Paraben-free. 284 g
222-539-3
reg. 38.00
31.00



WEIGHTLESS
LEAVE-IN SILK
TREATMENT MADE
WITH SILK PROTEINS.

**BioSilk® Silk Therapy®
Leave-In Treatment**
Tames frizz and flyaways and leaves hair silky smooth with reflective shine. For all hair types. 167 ml
222-387-5
reg. 48.00
39.00



PERFECT PREP FOR
SMOOTH BLOWOUTS.

**Styling
Cream Gel**
Create sleek styles or enhance natural curls with this workable styling cream gel with a light-hold, non-flaking formula that adds incredible shine and control to any style. Enriched with silk to strengthen hair. 177 ml
222-521-4
reg. 29.00
24.00



S-waves

super straight

❖ **Ceramic Hairstyling Iron**

This 2.5 cm (1") W styling iron straightens, curls, flips, waves and smooths frizz with an all-in-one ergonomic design. Ceramic floating plates for versatile styles. 31 cm L. 2.74 metre swivel cord. Dual voltage for travel. Use only as directed.

222-338-0
reg. 145.00
129.00



❖ **Volcanic
Lava Ceramic Pro
Spin 'n' Curl**

2.5 cm (1") pro automatic rotating curling device. Preset temperature controls with adjustable timers and LED screen display, for all hair types. 30 cm L. Dual voltage for travel. 3.35 metre swivel cord. Use only as directed. **222-338-1**
reg. 210.00

189.00



❖ **Advanced Ionic
Compact Hair Dryer**

1875-watt ion generator emits negative ions to reduce drying time. Adjustable heat and air-speed settings. Lightweight and compact design. Removable filter. Includes air nozzle concentrator and diffuser. 1.9 metre cord. Use only as directed. **222-337-9**
reg. 175.00

159.00



LISTERINE® your oral care is in good hands



NEW

Reach® Waxed Floss
Polypropylene multi-filament/
wax. 50.3 metres

Cool Mint™
A hint of mint
every time
you floss.
223-266-7

Fresh Burst™
Leaves your
mouth feeling
fresh with a burst
of mint.
223-267-1

2.99 EACH

NEW

Reach® Waxed Floss
Polypropylene multi-filament/
wax. 182.8 metres

Unflavoured
This unflavoured
floss slides
easily and cleans
between teeth for
a fresher mouth
and healthier
smile. **223-268-4**

Fresh Burst™
Leaves your
mouth feeling
fresh with a
burst of mint.
223-267-0
7.99 EACH

VALUE
SIZE



NEW

Reach® Total Care™ Dental Floss
Unique MICRO-GROOVES® technology
flexes to the contours of your teeth and
removes up to 2X more plaque than the
leading easy-gliding floss. Fresh minty flavour.
Polypropylene multi-filament. 27.4 metres
223-267-7
4.99

LISTERINE®

Designed specifically
for wider-set teeth.

NEW

**Reach® Cool Mint™
Extra-Wide Waxed Floss**
A hint of mint flavour every
time you floss. Polypropylene
multi-filament/wax. 41.1 metres
223-266-8
3.49

EXTRA-WIDE FLOSS



NEW

Ultraclean™ Flosser + 8 Heads
Includes 1 flosser and
8 disposable snap-on heads
that enable quick, hygienic
changes. Unflavoured.
Polypropylene multi-filament/
plastic. **223-268-0**
6.99 9-PIECE SET



TO USE:

Move floss up and down between each
tooth. Clean below the gum line. Rinse
floss as needed. Replace head daily.



28 REFILL HEADS
FIT FLOSSER



NEW

**Ultraclean™ Flosser
Replacement Heads**
Disposable heads to replace
daily. Mint flavoured. To
snap off: place handle on
hard surface, put finger on
neck of handle, press down
gently to release. To snap
on: with floss facing up,
insert handle up through
centre of head, align
notches and push down to
snap in place. 28 single-use
refill heads. Polypropylene
multi-filament/plastic.
223-268-2
6.99 SET OF 28

PERIOE THERA-WHITE

2-in-1 Whitening Toothpaste

Booster gel activates whitening toothpaste to remove stains and whiten teeth faster and more effectively than with either alone.

Fluoride-free. 140 g

reg. 42.00

34.99 EACH



Pink Mild Mint
222-371-9



Charcoal Cool Mint
with activated charcoal
222-431-6

INNOVATIVE DUAL SYSTEM!

Booster gel accelerates whitening power

Whitening toothpaste with hydrogen peroxide



INSTANTLY REMOVES STAINS FROM FOOD, COFFEE, WINE AND LIPSTICK.



NEW

Teeth Whitening Pen

Clear gel with hydrogen peroxide with easy silicone tip. 4 ml

222-825-6

reg. 37.00

27.99



Perioe Whitening Essentials Fluoride Toothpaste Original Cool Mint

Anti-cavity formula helps to whiten teeth and to remove surface stains. 156 g

222-710-1

reg. 13.00
11.00



BATH & BODY

cool mint flavour

fresh green mint flavour

Perioe Whitening Essentials Fluoride Toothpaste with Charcoal White - Fresh Mint

With fluoride to help prevent cavities. With green mint for a nature-fresh feeling. 156 g

222-710-2

reg. 13.00

11.00



Perioe Kids Strawberry Pumping® Toothpaste
Fluoride-free formula suitable for kids under age 5. 160 g
222-337-7
reg. 24.00
19.99

PERIOE AND BABIENCE FOR KIDS

Babience Kids Moisturizer
Moisturizing body lotion with shea butter and olive oil infuses dry skin with intense moisture and leaves it feeling nourished. Dermatologically-tested. No parabens. Peach scent. 380 ml
222-337-5
reg. 28.00
22.99



Babience Kids Hair & Body Wash
2-in-1 wash with shea butter and olive oil. Cleanses while it conditions. Rich, creamy foam leaves your little one's hair feeling soft and smooth. Dermatologically-tested. No sulfates or dyes. Peach scent. 380 ml
222-337-4
reg. 24.00
19.99



Babience Baby Wipes
Gentle and safe. Dermatologically-tested. Free of alcohol, perfume and parabens. pH balanced to match baby's skin. 98% pure water. 70 sheets.
222-444-5
reg. 9.00
6.99

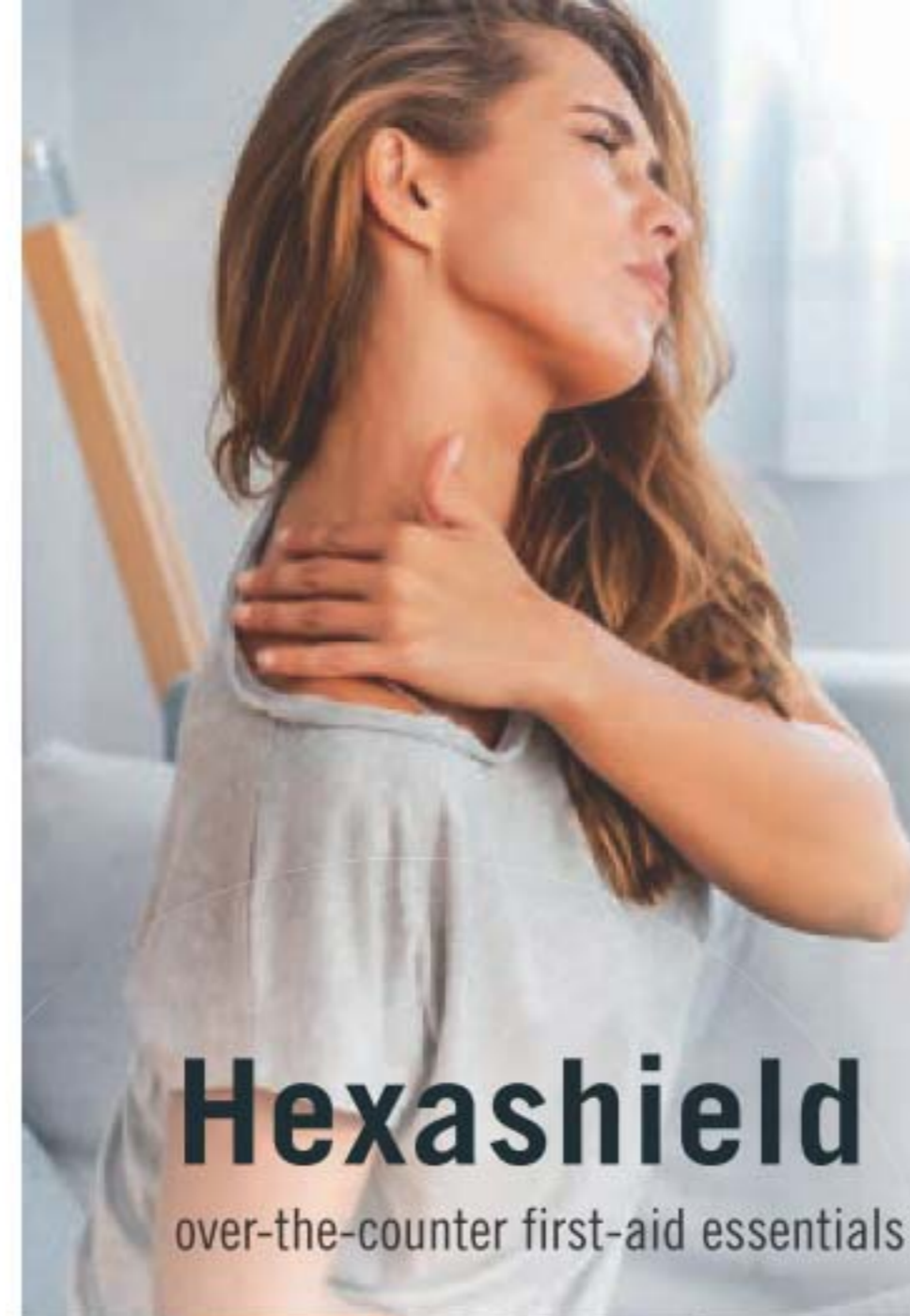

Hexashield

over-the-counter first-aid essentials



NEW

BACK & JOINT PAIN

Pain Relief Cream for Muscles, Back and Joints

Temporary relief of aches and pains of muscles and joints associated with backaches, lumbagos, strains and sprains. Medicinal ingredients: Methyl Salicylate, 30%, Menthol, 10%, Camphor, 4%. 56.7 g
223-101-1
reg. 13.99
11.49



NEW

FOR CUTS, SCRAPES & BURNS

Poly Antibiotic Ointment

Helps prevent infection in minor cuts, scrapes and burns. Active ingredients: Bacitracin and Polymyxin B Sulfate. 28 g
223-103-0
reg. 19.99
15.49



NEW

ITCH RELIEF

Anti-Itch Cream

For temporary relief of minor irritations due to eczema, psoriasis and insect bites. Suitable for sensitive skin. Medicinal ingredient: Hydrocortisone, 0.5%. 56.7 g
223-102-7
reg. 13.99
11.49



Flaunt your beautiful feet!



Cracked Heel Cream
Helps to soften dry, cracked heels. 75 ml
117-059-2
reg. 10.00
5.99



Intensive Callus Cream
Softens hard calluses. Infused with natural aloe, rice bran oil and peppermint. 100 ml
117-663-5
reg. 13.00
7.99



Antifungal Spray for Athlete's Foot
Helps relieve itching and cracking. 100 ml
117-955-3
reg. 13.00
7.99



Deodorizing Spray
Long-lasting odour protection. Can also be used in footwear. 100 g
116-648-6
reg. 13.00
8.49



Arthritis Achy Foot & Muscle Cream
Provides warming pain relief. Contains soothing glucosamine and chondroitin. 75 ml
117-059-3
reg. 10.00
5.99



Deep Moisturizing Cream
Rich cream with 24-hour moisturization. Formulated with cocoa butter. 75 ml
116-648-2
reg. 10.00
5.99



Intensive Moisture Foot Cream
Gentle, mild and suitable for sensitive skin. Fresh peppermint scent. 75 ml
116-647-9
reg. 10.00
5.99



Overnight Renewing Cream
Conditions while you sleep. Formulated with jojoba oil and green tea extract. 100 ml
116-647-7
reg. 13.00
7.99

FOOT WORKS

Pedicure Kit
Metal/man-made materials. Case, 9 x 12 cm.
Includes:
• Cuticle pusher
• Nail scissors
• Nail file
• Toenail clippers
• Nail clippers
441-304
reg. 16.00
9.99
THE KIT



Pedicure Tool
Four features in one tool. Plastic. 8 x 4 x 4 cm
Includes:
• Fine grain file
• Metal file
• Brush
• Pumice
102-612-1
reg. 15.00
9.99
LIMITED QUANTITIES



Lavender Softening Balm
With vitamin E, jojoba oil, cocoa butter and shea butter. Lavender scented. 50 g
116-648-4
reg. 10.00
5.99



ROLL-ONS don't sweat it

Stay fresh all day

FOR HIM



Far Away
107-042-7

Black Suede 114-898-5

FOR HER

Roll-On Anti-Perspirant Deodorant
24-hour wetness protection. 75 ml
reg. 5.00
3.79 EACH

LONG-LASTING ODOUR PROTECTION



Cool Confidence Original 380-344
Cool Confidence Baby Powder 380-346
Feelin' Fresh Original 380-345
Skin So Soft Soft & Sensual 119-964-4
On Duty Unscented 380-343
On Duty Original 380-342
On Duty Sport 380-309
Tranquil Moments 107-425-6

FOR HER



Sweet Honesty 370-736
Rare Gold 103-708-2
Night Magic 107-042-5
Odyssey 107-042-6



Timeless 370-735
Haiku 107-042-4
Imari 106-378-3
Rare Pearls 103-708-1

FOR HIM



Wild Country 369-866
Mesmerize 103-708-3

LIQUID DEODORANT

Anti-stain formula

BATH & BODY



delicate floral scent

Perfumed Liquid Deodorant
Easy fingertip application. Quick-drying with long-lasting odour protection. Aluminum-free. 59 ml
298-088
reg. 9.00
5.99

Lip Balm
Each, 4 g

A. Avon Sun+ SPF 15
UVA/UVB protection.
222-563-5

B. Dew Kiss Lip Dew
221-971-2

Flavor Savers

C. Strawberry

221-971-7

D. Vanilla

221-971-9

E. Melon

221-971-8

Moisture Therapy

**F. Intensive
Healing & Repair**
221-985-3

G. Calming Relief
222-571-4

H. Daily Defense
222-571-5

NEW

Véilment Care

I. Strawberry
222-937-9

J. Cherry
222-937-8

reg. 3.00
1.99 EACH

These lip balms are the bomb!



*flavoured and
tinted lip balms*

MULTI-FUNCTION BAG

Toiletry bag

Multi-function bag for all your daily
beauty essentials.



TOP VIEW
OF OPEN BAG.

Contents
not included.

GREAT FOR THE GYM
OR TO ORGANIZE THE
BATHROOM COUNTER.



ROLL DOWN
FOR EASY
ACCESS.

MADE OF
HIGH DENSITY
210 DENIER
POLYESTER.

NEW

Pink Drawstring Toiletry Bag

Features 3 mesh pockets and 4 elastic hoops to
keep liquids upright and organized. Polyester/nylon/
cotton/polyurethane/polypropylene. Wipe clean with
a damp cloth. 17 cm diam. x 23 cm H. **223-100-2**
reg. 20.00

14.99
LIMITED QUANTITIES



Long Cardigan
sold on page 151



Wash away dirt & grime



Silky Vanilla Hand Soap
 Comforting vanilla and brown sugar.
 240 ml **113-538-7**

Fresh Cucumber & Melon Hand Soap
 Crisp cucumber and juicy melon.
 240 ml **113-538-8**
 reg. 14.00
8.39 EACH

**LEAVES HANDS
 SOFT, CLEANSED AND
 LIGHTLY SCENTED**

Hands feeling dry?

Pampering formulas keep hands feeling soft, smooth and nourished at home or on-the-go.



Skin So Soft Hand Cream
 Each, 100 ml

Original Replenishing **107-728-6**
 Radiant Moisture Replenishing **107-728-7**
 Soft & Sensual Replenishing **114-351-6**
 reg. 7.00

3.99 EACH

Moisture Therapy Hand Cream
 Each, 125 ml

Daily Skin Defense **101-614-9**
 Calming Relief **101-614-8**
 Intensive Healing & Repair **101-615-3**
 reg. 9.00

Avon Care Silicone Glove Protective Hand Cream
 100 ml **288-210**
 reg. 9.00

Kills 99.99% of bacteria!

Mild and gentle to skin.
No water needed.

Senses Antibacterial Hand Gel
75 ml

Fresh Cucumber & Melon 222-568-1

Silky Vanilla 222-568-0

10.00 EACH OR...



**MIX OR MATCH
CHOOSE 2
FOR 10.00
PAGE 226**
To get the 2 FOR price, please order in multiples of 2.



REFRESHING SCENTS
AND A RICH,
CREAMY LATHER.

Hydrating Shower Gel
150 ml

Pomegranate & Mango 108-471-4

Cucumber & Melon 108-427-5

Cherry Blossom 108-425-2

Vanilla 108-470-6

9.00 EACH OR...

**MIX OR MATCH
CHOOSE ANY
3 FOR 10.00
PAGE 227**

To get the 3 FOR price, please order in multiples of 3.

Soak it all in



SENSES

Relaxing bubble bath calms the mind and body with fresh scents and long-lasting bubbles.



LAVENDER GARDEN
109-282-3

NEW

Sea Blue Bath Pouf
11.5 cm diam.
Man-made materials.
223-242-9
4.99
LIMITED QUANTITIES



EASY-HANG LOOP
FOR DRYING
BETWEEN USES



CUCUMBER & MELON
109-260-3

SENSITIVE SKIN
109-282-4

ENDLESS OCEAN
109-260-1

LILY & HONEYSUCKLE
BLOSSOM
109-228-8



SOFT PINK
109-260-2

CHERRY BLOSSOM
109-259-8

ORANGE & HONEYSUCKLE
109-259-7

VANILLA CREAM
109-259-5

Senses Bubble Bath
Up to 24 pampering baths
in every bottle.
Dermatologically-tested.
Each, 700 ml
reg. 16.00
9.99 EACH



LARGE
700 ML

Soak your stress away

Creates a relaxing cloud of softly scented bubbles that leaves skin supple and smooth.

**Tranquil Moments
Relaxation Foam Bath**
700 ml **232-501**
reg. 20.00
10.99

TRANQUIL MOMENTS

Soothe your senses with a serene blend of sheer bergamot, jasmine, rich florals and sandalwood.

**Relaxation
Foam Bath**
473 ml **184-764**
reg. 16.00
8.99

Room Spray
125 ml **185-005**
reg. 12.00
5.99

**Bath &
Shower Gel**
150 ml **111-849**
reg. 12.00
5.99



473 ML

USE GLOVES IN THE
SHOWER OR BATH
WITH YOUR FAVOURITE
CLEANSER

Body Exfoliation Gloves
One size fits most.
Polyester. Hand wash,
dry flat. **222-914-0**
4.99 A PAIR
LIMITED QUANTITIES

new! limited edition

Gift sets for mom



SEA SALT AND AMALFI LEMON 223-157-7



**COMES IN AN ELEGANT
READY-TO-GIVE
GIFT BOX**

Celebrate Mother's Day, May 9th

**AS GENTLE ON HER HANDS
AS IT IS ON THE ENVIRONMENT.**



CORIANDER AND OLIVE TREE 223-157-5



POMPELMO 223-157-6

**CUCINA DELUXE
GIFT SET INCLUDES:**

Biodegradable formulas* enriched with first cold-pressed olive oil. Reusable and recyclable bottles.

- Concentrated Dish Detergent, 500 ml
- Hand Soap with Olive Oil, 200 ml
- Hand Soap Refill with Olive Oil, 1 litre
- Multi-Purpose Wipes, 60 wipes

49.00 EACH SET

*Dish Detergent and Hand Soap. As per OECD 301D test.

**CORIANDER AND OLIVE TREE
223-157-8**



POMPELMO 223-157-9



**CUCINA HAND CARE DUO
GIFT SET INCLUDES:**

Enriched with first-cold pressed olive oil. Hand soap is biodegradable, as per OECD 301D test.

- Hand Soap with Olive Oil, 200 ml
- Nourishing Hand Butter, 60 ml

22.00 EACH SET

CUCINA
FRUITS & PASSION

new! limited edition

Luxuriously scented hand creams

Celebrate
Mother's Day,
May 9th



SEA SALT AND AMALFI LEMON

Fresh and delicate with sparkling notes of Amalfi lemon and soft sea salt.



POMPELMO

Fresh and slightly tangy, Pompelmo is a citrusy blend of grapefruit and cucumber.



CORIANDER AND OLIVE TREE

A delicate blend of coriander seeds and olive wood.



LIME ZEST AND CYPRESS

Feisty lime zest meets warm and comforting cypress.

4-piece
HAND CREAM
GIFT SET



ELEGANTLY
BOXED AND
READY-TO-GIVE

CUCINA HAND CREAM GIFT SET INCLUDES:

Enriched with first cold-pressed olive oil. 50 ml each.

- Sea Salt and Amalfi Lemon
- Lime Zest and Cypress
- Pompelmo
- Coriander and Olive Tree

223-158-0

20.00 THE SET

GENTLY REMOVE IT ALL!

☪ WATERPROOF LIP & EYE MAKEUP REMOVER

Dual-layer oil and water formula leaves skin fresh and clean.

- Shake well to activate.
- Mineral/talc/paraben-free.

110 ml

222-381-9

16.00 or...

ONLY 5.99

WITH EVERY 20.00 PURCHASE FROM THIS BROCHURE

(excluding back cover)



removes even
the most stubborn
waterproof
makeup!

THE FACE SHOP

BUY NOW! BROCHURE IS VALID FOR A LIMITED TIME. SEE BELOW.

Campaign 11, 2021

The advertised prices featured in this brochure (errors and omissions excluded) are Avon's retail prices for this current campaign and are applicable to online or Representative channel purchases only. [Your] Representative[s] set[s] their own selling price depending on the channel of purchase. All prices exclude applicable taxes. All prices and promotions (excluding delivery) featured in this brochure are valid for orders placed during this campaign only.



See our commitment at:
avongivesback.ca



Member of The Canadian
Direct Sellers Association

100% SATISFACTION GUARANTEED

If you are not happy with any purchase, return the product through the same channel of purchase.

If you purchased online, return the product to Avon within 30 calendar days from the date stated on your receipt for your money back.

If you purchased from an Avon Independent Sales Representative, products must be returned to your Representative along with your receipt within 30 calendar days from the delivery date stated for a replacement, exchange or your money back.

Certain restrictions apply. Details of the Return Policy can be found on your receipt or at avon.ca.

KINDLY SUBMIT YOUR ORDER BY: _____



@MyAvonCanada

1-800-265-2866
avon.ca

FSC (IND.) 4450401
FSC (10) 4450421