

# AVON

CAMPAIGN 12  
AVON.CA



**hello H<sub>2</sub>GLO!**

NEW *fmg* GLO KOLOR Collection  
CLEAN. VEGAN. HYDRATION.

# Say hello to makeup, moisture and more!

New intensely  
hydrating collection  
that feels good  
and is good for you!

Plus, NO mineral  
oil, animal-derived  
ingredients,  
parabens, sulfates  
or phthalates!



♻️ **fmg COLORS OF LOVE GLOW BALM  
DUO ILLUMINATING STICK**

Dual ended glow stick glides on  
perfectly for a soft, shimmery finish. 8 g

222-877-8

30.00 or...

**ONLY  
9.99**

WITH EVERY 15.00 PURCHASE  
FROM PAGES 4-15

# primed to glow

Prep step  
with an  
instant boost  
of moisture!

With aloe vera,  
agave and algae  
extracts, helps  
soothe and nourish  
the complexion.



**NEW**

Ideal for a  
no-fuss, fresh-  
faced, natural  
dewy look.

**fmg GLO KOLOR  
Hybrid Face Primer**

Light, breathable formula  
softens the appearance  
of imperfections while  
creating a flawless canvas  
for makeup. Paraben/  
sulfate/phthalate-free.

Vegan. 30 ml **225-725-6**

reg. 35.00

**29.00**

**NEW**



With aloe vera, agave and algae extracts, helps soothe and nourish complexion.

**NEW**

Ultrafine water-based formula awakens skin while locking makeup in place.

**fmg GLO KOLOR Hybrid Face Mist**

Spritz it anytime, anywhere for an instant boost of moisture and refresh skin.

Dermatologically-tested. Paraben/sulfate-free. Vegan.

80 ml

225-725-5

reg. 35.00

**29.00**



With a burst of peppermint oil. Lips feel smooth and refreshed.

**NEW**

Rich serum pampers lips.

**fmg GLO KOLOR Lip Serum Pencil**

Infused with a nourishing lip booster complex and argan oil. Paraben/fragrance-free. Vegan.

1.8 g 225-634-9

reg. 29.00

**23.00**



**NEW**

# pep squad

Refresh your skin with a quick mist and give lips a pop of peppermint!

# face-friendly colour

After your clean *fmg* GLO KOLOR prep steps, follow with makeup that not only looks good but also has good-for-you ingredients!

## *fmg* Cashmere Cushion Foundation

Velvety soft-matte colour. With soothing calendula extract, moisturizing squalane. Light-to-medium coverage. Includes sponge puff applicator. Paraben/phthalate/fragrance-free. 12 g reg. 39.00

**LIMITED TIME OFFER 25.00**



**PRODUCT** Cashmere Cushion Foundation

**INGREDIENT** Niacinamide

**BENEFITS** skin-brightening for a luminous finish



Available in Cool (C), Neutral (N) and Warm (W) undertones.

**PRODUCT** Under Eye Primer + Brightening Perfector

**INGREDIENT** Caffeine

**BENEFITS** diminish the look of dark circles, puffiness + fine lines

## rise & shine



## *fmg* Match Corrector Brightening Perfector

Creamy veil of colour helps correct, brighten and blur flaws. Buildable sheer-to-medium coverage with a demi-matte finish. Talc/paraben/sulfate/alcohol/fragrance-free. 3.2 g reg. 19.00 **14.99**



## *fmg* Cashmere Under Eye Primer

Smoother, brighter, flawless-looking eyes. Infused with caffeine and green tea extract. Helps concealer wear all day. Paraben/phthalate/fragrance-free. Vegan. 9 g **224-948-4** reg. 32.00 **26.00**

**fmg Cashmere  
Essence  
Lipcream**  
Plant-based  
formula.  
Improves lip  
hydration and  
protection. With  
ginseng cell  
extract, antioxidant  
meadowfoam seed  
oil and vitamin E.  
High-shine finish.  
Paraben/sulfate/  
talc-free. Vegan. 3 g  
reg. 32.00

**LIMITED  
TIME OFFER  
19.99**

Coral Charm



	
Day Dreamer 222-947-0	Cozy Rosy 222-946-6
	
Pink Lady 222-946-5	Honey Mandarin 222-946-2
	
Plush Peony 222-946-1	Coral Charm 222-946-4
	
Chic Cocoa 222-946-7	Cherry Rush 222-946-3
	
<b>TOP-SELLER</b> Summer Berry 222-946-8	

**PRODUCT** Cashmere Essence Lipcream

**INGREDIENT** Bio-Retinol

**BENEFITS** anti-aging results without  
the irritation

**PRODUCT** Eyelash Primer + Volume Mascara

**INGREDIENT** Biotin

**BENEFITS** strengthens and lengthens for a  
youthful flutter

reboot  
your  
youth



**fmg Cashmere  
Eyelash Primer**  
Lash-building primer  
that visibly lengthens  
and boosts volume.  
Nourishing formula  
maximizes the  
performance of any  
mascara. Paraben/  
sulfate/talc-free.  
Vegan. 10.5 ml  
224-949-0  
reg. 32.00  
26.00

**fmg Cashmere  
Ultimate Volume  
Mascara**  
Rich, pigmented  
formula with  
extreme staying  
power. Leaves lashes  
feeling soft. Won't  
budge, smudge  
or transfer. Triple  
sphere brush.  
Paraben/sulfate/  
talc-free. Vegan.  
8 ml  
**Rich Black**  
224-700-0  
reg. 32.00  
26.00



blur baby blur

**PRODUCT** Tinted Moisturizer + Serum Tint Foundation



**INGREDIENT** Light-diffusing Silica

**BENEFITS** blurs flaws and creates a soft-focus veil of colour

**A. fmg Match Filter Serum Tint Foundation**

Lightweight creamy formula instantly hydrates, blurs and evens tone. With hyaluronic acid, vitamin E and a berry complex. Buildable sheer-to-medium coverage with a demi-matte powder finish. Suitable for all skin types. Includes sponge applicator. Talc/paraben/fragrance-free. 12 g  
 reg. 24.00  
 21.99



		
Fair A. 223-965-0 B. 223-196-1	Fair Light A. 223-965-1 B. 222-941-3	Light A. 223-965-2 B. 223-196-2
		
Light Medium A. 223-965-3 B. 223-196-3	Soft Medium A. 223-965-4 B. 222-941-4	Medium A. 223-965-5 B. 223-196-4
		
Medium Deep A. 223-965-6 B. 223-196-5		

**B. fmg Magix Tint Radiant Tinted Moisturizer**

Lightweight moisturizing formula evens skin tone, boosts moisture and blurs flaws. With passion fruit, chia and sunflower seed oils, vitamins E and B5. Buildable coverage with a radiant finish. Suitable for all skin types. Paraben/sulfate/talc-free. 30 ml  
 reg. 20.00  
 15.99

# smooth operators

**PRODUCT** Eye and Brow Liners

**INGREDIENT** Vitamin E

**BENEFITS** smooth, glide-on

application + velvety results

										
<b>A. DIAMOND</b> Olive 223-258-2	<b>A. DIAMOND</b> Sterling 223-258-3	<b>A. DIAMOND</b> Black Ice 223-258-0	<b>A. DIAMOND</b> Brown Sugar 223-257-8	<b>A. DIAMOND</b> Sugar Plum 223-258-1	<b>A. DIAMOND</b> Purple Rain 223-258-4	<b>A. DIAMOND</b> Twilight Sparkle 223-257-7	<b>A. DIAMOND</b> Teal Sparkle 223-257-9	<b>A. DIAMOND</b> Smoky Diamond 223-257-6	<b>B. CREAM</b> Cosmic Brown 223-258-9	<b>B. CREAM</b> Majestic Plum 223-258-5
										
<b>B. CREAM</b> Starry Night 223-258-8	<b>B. CREAM</b> Emerald Green 223-258-7	<b>B. CREAM</b> Saturn Grey 223-258-6	<b>B. CREAM</b> Blackest Black 223-259-0	<b>C. BROW</b> Tawny 223-412-8	<b>C. BROW</b> Light Blonde 223-412-6	<b>C. BROW</b> Blonde 223-412-7	<b>C. BROW</b> Light Brown 223-413-0	<b>C. BROW</b> Dark Brown 223-412-9	<b>C. BROW</b> Brunette 223-413-1	

**fmg Glimmer Liner**  
Long-wearing.  
Retractable. Paraben/  
sulfate/talc-free.  
0.28 g

**A. Diamond  
Eye Liner:**  
Finely milled pearl for  
a subtle sparkle.

**B. Cream Eyeliner:**  
Soft sheen finish.  
reg. 13.00

**5.49**  
each

**C. Brow Definer:**  
Smudge-, transfer-,  
sweat- and  
waterproof.  
reg. 13.00

**5.99**  
each

**PRODUCT** Shiny Lip Oil + Nourishing Mascara

**INGREDIENT** Argan Oil

**BENEFITS** healthier, smoother +  
conditioned lips + lashes



**Avon True Color  
Super Extend  
Nourishing Mascara\***  
With vitamin E, and  
coconut oil. Won't clump,  
smudge or flake. Sulfate/  
talc-free. 7 ml  
**Black 113-543-7**  
**Brown Black 113-543-8**  
reg. 16.00  
**12.99**

\*Packaging may vary.

**TPSY Shiny  
Lip Oil**

Instantly  
absorbed  
with a shiny  
tint of colour.  
No stickiness.  
With jojoba  
and castor oils.  
Paraben/sulfate/  
phthalate/talc-  
free. 3.7 g  
**Love Galore**  
**224-859-8**  
reg. 22.00  
**18.00**







# lasting hydration

With **hyaluronic acid** and **raspberry antioxidant**, keeps skin looking refreshed and glowing!

AVON  
**ANEW**  
HYDRA FUSION  
GEL CREAM

This gel cream has a weightless feel!

✦ **Anew Hydra Fusion Gel Cream**  
The water-like gel absorbs instantly making skin appear smoother, refreshed and plumped with hydration. 50 g **220-387-9**  
**48.00 or...**

**ONLY 12.99**  
WITH EVERY 20.00 PURCHASE FROM THIS BROCHURE (excluding page 17)

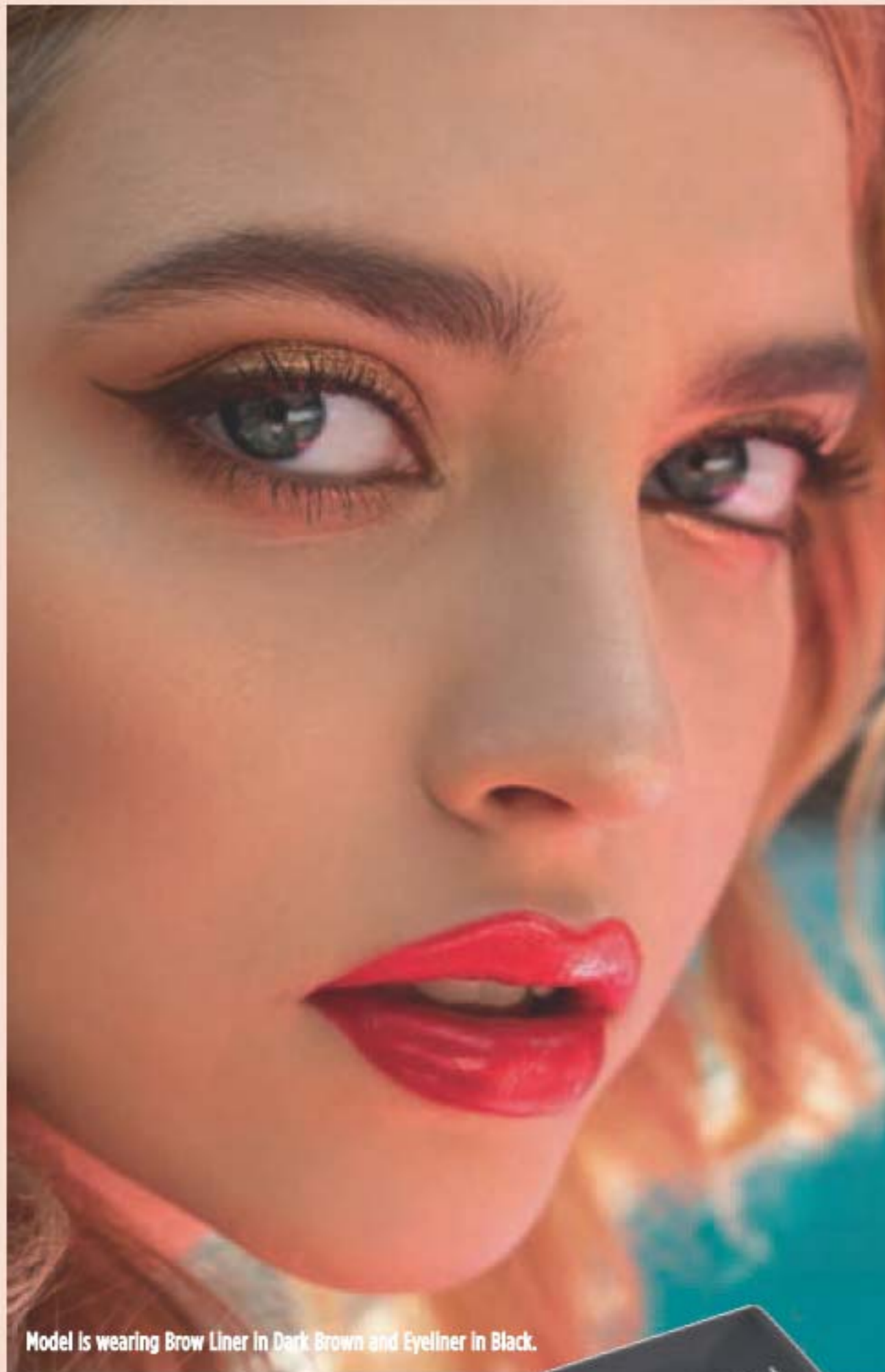

Model is wearing Brow Liner in Dark Brown and Eyeliner in Black.

**Pencil Sharpener**  
 Polystyrene/  
 manganese steel.  
 4 x 3 x 3 cm  
 225-898-7  
 9.00 or...



# liners

Eye and brow liners **with hours of wear!**



## BROW LINER

Black 226-034-5	Dark Brown 226-036-2	Light Brown 226-036-3	Blonde 226-036-4

## EYELINER

Black 226-034-4	Dark Brown 226-035-0	Sky Blue 226-035-1
White 226-035-3	Light Beige 226-035-2	

### Pro Liners

Long lasting formulas  
 with castor seed oil.  
 Won't tug or pull. 0.9 g  
**9.00 or...**

**ANY 2 FOR  
 7.99**  
**MIX OR MATCH  
 PAGES 18-19**  
 To get the 2 FOR price,  
 order in multiples of 2.

# eye shadow

Colour-coordinated shades work together for expressive eye looks that last all day

## fmg Glimmer Eyeshadow Quad

Perfectly coordinated shadows in matte, satin and shimmer finishes. Vibrant pigments for a pop of colour in a single swipe. Creamy soft powder formula hugs lids with rich colour for all day wear, without the fallout. Paraben/fragrance-free. Available in Multi or All Matte. 6 g total.

reg. 20.00  
16.99



Tigress

Matte (M)  
Satin (SA)  
Shimmer (S)



MATTE Icon  
225-661-0

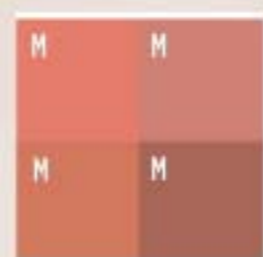

MATTE Tigress  
225-660-9



MATTE Bombshell  
225-660-7

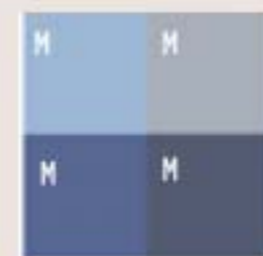

MATTE Calypso  
225-660-8



Goddess 223-183-5

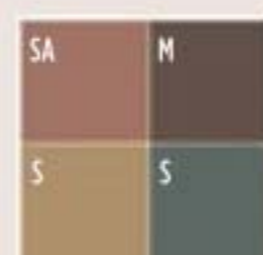

Siren 223-183-7



Idol 223-183-4



TOP-SELLER  
Vixen 223-183-6

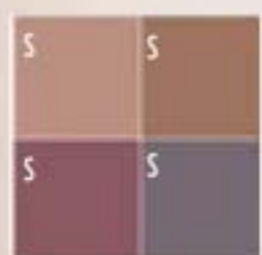

Mistress 223-183-0

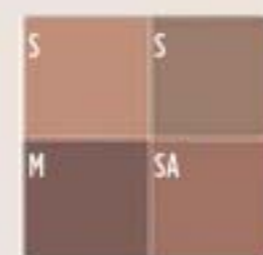

Minx 223-183-3

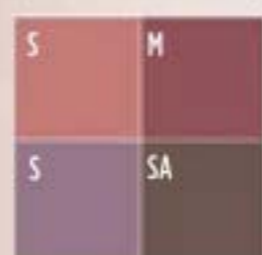

Darling 223-181-9

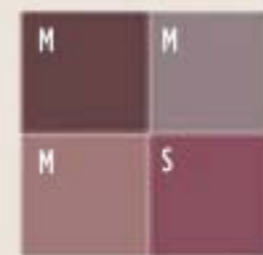

Muse 223-181-8

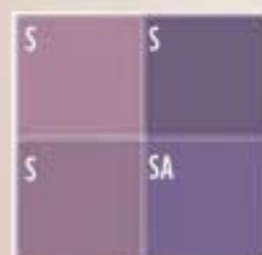

Temptress 223-183-1



Maven 223-183-2

## PRIMER & EYESHADOW



VELVET SATEEN Tiger's Eye 222-434-8  
VELVET SATEEN Jasper 222-434-7  
SHIMMER Pink Topaz 221-851-3



VELVET SATEEN Citrine 222-434-6  
VELVET SATEEN Pink Sapphire 222-434-5  
VELVET SATEEN Sunstone 222-434-3



SHIMMER Rose Gold 221-139-8  
SHIMMER Bronze Age 221-139-9  
SHIMMER Iron Violet 221-139-5



TOP-SELLER SHIMMER Crystal Lilac 221-851-1  
GLITTER Fool's Gold 221-139-6  
TOP-SELLER GLITTER Diamond Dust 221-850-2



GLITTER Ultramarine 221-138-9  
GLITTER Peach Sapphire 221-139-4

Available in 3 ultrafine pearl finishes: Matte Sateen, Shimmer or Glitter.

Vivid stay-all-day shimmery colour.

## fmg Glimmershadow Liquid Eyeshadow

Long-wearing, no-smudge, no-crease, buildable formula with no messy fallout. Sheer wash of sateen colour to full-on glittery wow. Water-resistant. Paraben/phtalate/sulfate-free. 2 ml

reg. 17.00  
11.49

Ultramarine



Serenity



MAKEUP

Model is wearing Tiger's Eye and Citrine.

Stay fix system extends the wear of eye makeup for an all-day creaseless, smudge-proof vivid look.

## VDL Expert Color Primer for Eyes

Enhances shadow shades for a more vibrant, brighter result. Infused with skin-caring Tahitian black pearl powder and silk protein. 6.5 g

reg. 35.00  
28.00



Original 222-935-0

Serenity 222-935-1

## LASH SERUM & MASCARAS



**Anew Clinical Unlimited Lashes Lash & Brow Activating Serum\***  
84% of women agreed lashes look longer and fuller after 8 weeks of use.\*\* Use PM. 3 ml  
**220-342-0**  
reg. 84.00  
**39.99**



Waterproof formula.  
**Love at 1st Lash Waterproof Mascara**  
8.5 ml  
**Blackest Black 222-014-9**  
reg. 23.00  
**16.99**



Length and volume.  
**fmg Love at 1st Lash Mascara**  
9 ml  
**Blackest Black 225-679-9**  
reg. 23.00  
**16.99**



Super volume.  
**fmg Glimmer SuperShock Volumizing Mascara**  
Instant high-gloss lushness.  
10 ml  
**Black 224-784-9**  
reg. 16.00  
**12.99**



Waterproof formula.  
**Wash-Off Waterproof Mascara**  
Washes off with soap and water. 6 g  
**Black 100-388**  
reg. 14.00  
**11.49**

## CathyCat mascaras

- Long-wearing
- Nourishing formulas with a blend of conditioning coconut and argan oils and lash-supporting panthenol

Lengthen, curl & captivate!

**fmg CathyCat Curl & Flare Mascara**  
Long-wearing mascara applies evenly. Uniquely curved brush provides major lift, extraordinary curl and impressive length. 8 g  
**Blackest Black 224-774-1**  
reg. 23.99  
**19.99**

Chubby curved brush for doe-eyed lashes



No budge, water resistant lashes, from dawn to dusk.

**fmg CathyCat Play All Day Mascara**  
Long-wearing mascara coats each lash with rich pigments that will not budge or smudge for nine lives of perfect wear. Removes easily with soap and water. 8 g  
**Blackest Black 224-780-2**  
reg. 23.99  
**19.99**

Straight-round brush fans out lashes

\*Anew Clinical Unlimited Lashes is not intended to reverse or reduce hair loss or grow hair. \*\*Based on an 8-week consumer-perception study.

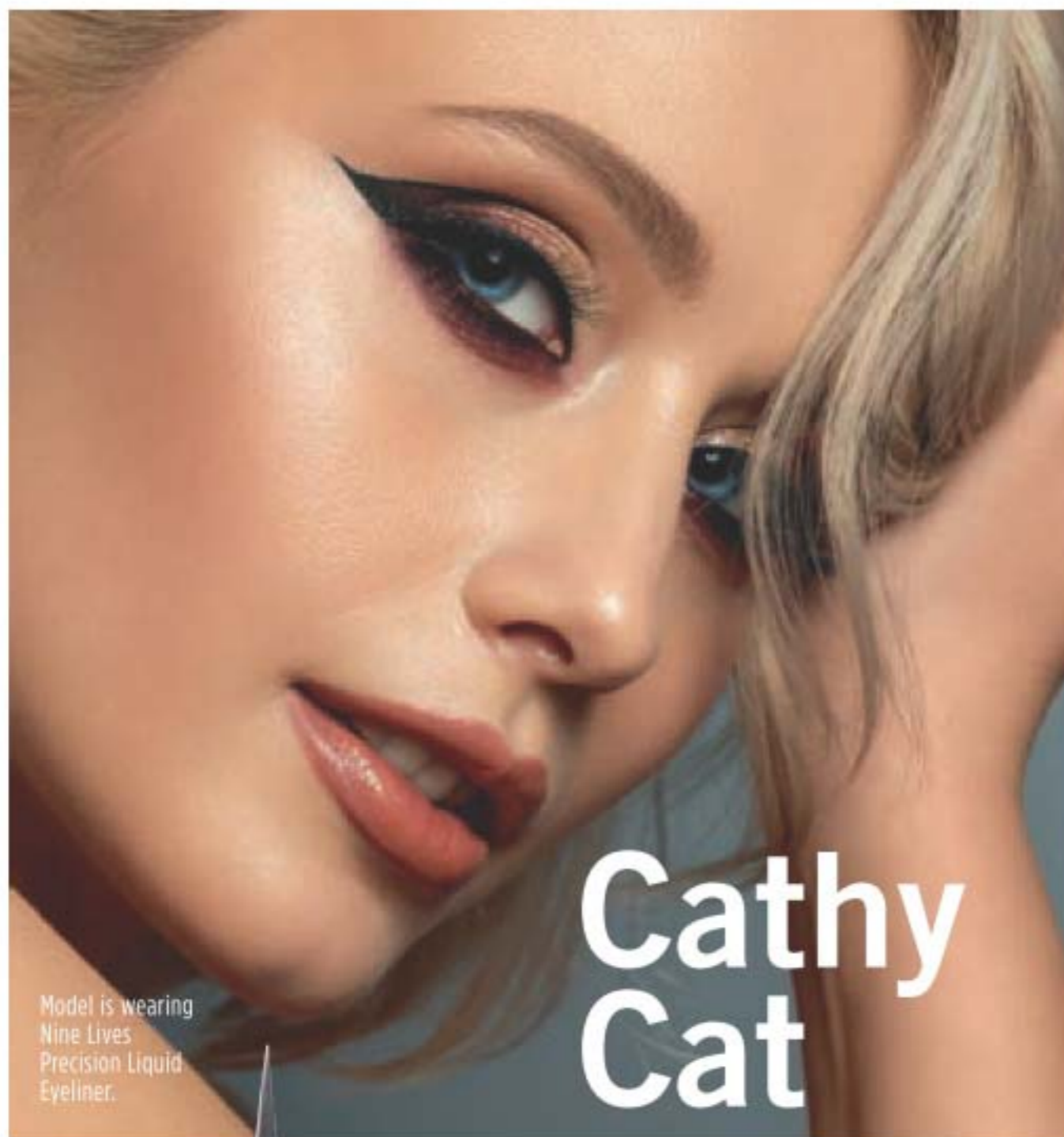

Model is wearing Nine Lives Precision Liquid Eyeliner.

# Cathy Cat



Long-wearing, precision, liquid eyeliner.

Slim-tip brush delivers a precise line.

**fmg CathyCat Nine Lives Precision Liquid Eyeliner**  
Waterproof and sweatproof colour that will not skip, tug or smudge. 2 ml  
**Blackest Black 224-973-3**  
reg. 26.00  
**21.99**

## EYELINERS



Smudge- and waterproof.

**fmg Glimmer Always On Point Eyeliner**  
Creamy, smooth formula stays colour-true all day. Paraben/sulfate/talc-free. 0.25 g  
reg. 13.00  
**9.99**

## BROWS



Precision tweezers.  
**Daily Beauty Tools Tweezers**  
Amp up your beauty routine with angled tweezers. Stainless steel. 9 cm L.  
**224-612-4**  
reg. 6.00  
**4.99**

Dual-ended brush



Grooms brows for a polished look.  
**3-in-1 Brow Brush**  
Polystyrene/polypropylene/PBT. 13 cm L.  
**224-986-1**  
reg. 13.00  
**5.99**



Sets, tames and holds your brows in place for all-day wear



Soft matte finish.  
**fmg Colors of LOVE Hi-Brow Sculpting Brow Gel**  
With moisturizing aloe and nourishing hyaluronic acid. Paraben/phthalate/fragrance-free. 3.3 ml  
**Universal Love (Clear) 224-555-6**  
reg. 24.00  
**18.99**



Soft matte finish.  
**fmg Colors of LOVE Hi-Brow Tinted Brow Gel**  
Water-resistant/smudge/flake-proof formula fills, grooms and shapes for 24-hour wear. With clay and vitamin E. 3.3 ml  
reg. 24.00  
**18.99**



## CASHMERE

Ultra-creamy, weightless pomade fills in brows as it boosts colour.

### fmg Cashmere 24 Hour Brow Pomade

Smudge-proof, waterproof formula. Matte finish. Includes dual-ended applicator with angled tip brush and spoolie. 4 g  
reg. 35.00  
28.00



Model is wearing Cashmere Brow Pomade in Black Brown.

Expertly curated 9-shade palette to create an array of looks.

### fmg Cashmere Eyeshadow Palette

Long-wearing creamy powder shadows in satin, matte and sparkling finishes. Crease- and smudge-proof wear. Vegan. Talc/paraben/fragrance-free. 18 g total.  
reg. 58.00  
48.00



Essential Eyes 226-127-5



Enchanted Eyes 226-127-4

# cashmere

Comfortable 24 hour wear.



Pitch Black

Nightfall

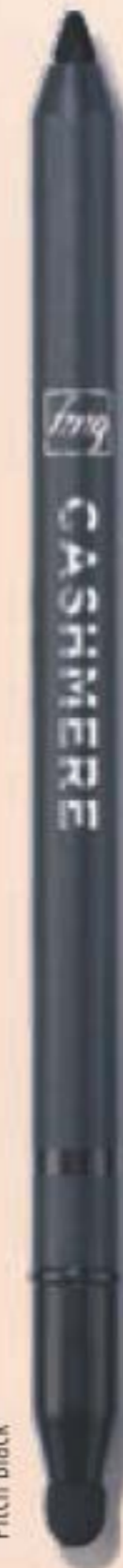

Pitch Black



Create soft smudges, sharp wings, sultry smoke and more!

### fmg Cashmere 24 Hour Cream Eyeliner

Soft kohl, highly pigmented formula glides on smoothly to deliver a seamless line of colour that won't budge. Waterproof matte finish. Buildable coverage. **Pencil liner with smudge applicator to blend.** Safe to use on the waterline. Vegan. Paraben/phthalate/fragrance-free. 1.31 g  
26.00 or...



ANY 2 FOR  
29.99

PAGE 27

To get the 2 FOR price, order in multiples of 2.

# CathyCat shadow stick

Easy-to-use **matte shadow stick** colours and defines for all day play.

Model is wearing Rosewood and Smokeshow.

## 4 NEW SHADES!

			
<b>NEW!</b> Moss 225-661-9	<b>NEW!</b> Aubergine 225-663-7	<b>NEW!</b> Periwinkle 225-663-8	<b>NEW!</b> Smokeshow 225-663-9
			
Azure 224-973-2	Taupe 224-972-6	Buff 224-972-5	Blush 224-973-0
			
Espresso 224-973-1	Rosewood 224-972-8	Berry 224-972-9	Mauve 224-972-7

### **fmg CathyCat Shadow Gaze Matte Colour Stick**

Comfortable, long-wearing formula provides the perfect amount of playtime for blending and building colour intensity. Once the shade sets, it will not budge or smudge. 1.35 g **24.00 or...**

**ONLY  
9.99**

**WITH EVERY 10.00 PURCHASE  
FROM THIS BROCHURE**  
(excluding page 29)



Mirror compact and sponge



**2-in-1 powder**  
can be worn wet or dry.  
Use as foundation or  
setting powder.

Model is wearing Compact Powder Foundation C110.

**Complexion Compact Powder Foundation**

Use as foundation or setting powder for buildable, medium-to-full coverage. Amino-acid coated pigments control shine and visibly smooth skin for perfected, all-day wear. With collagen, lavender oil, artichoke and chamomile extracts. 9.5 g reg. 52.00 **42.00**

N110 (N) 222-137-5	W110 (W) 222-137-6	W120 (W) 222-137-7	C110 (C) 222-137-8	N120 (N) 222-137-9	W130 (W) 222-138-0
W140 (W) 222-138-2	W150 (W) 222-138-1	W160 (W) 222-138-3	N130 (N) 222-138-4	N140 (N) 222-138-5	W170 (W) 222-138-6
				Available in Cool (C) Neutral (N) and Warm (W) undertones.	
N150 (N) 222-138-7	W180 (W) 222-138-8	N160 (N) 222-138-9	C120 (C) 222-139-0		

**corrects dark circles**  
and imperfections



**cashmere makeup**  
with 24 hour comfortable,  
breathable wear

Sugar (W) 223-391-1	Mochi (N) 223-391-2	Cheesecake (C) 223-391-3	Parfait (W) 223-391-4	Macaroon (N) 223-391-5	Tart (WO) 223-391-6
Butterscotch (W) 223-391-7	Waffle (W) 223-391-8	Biscuit (WO) 223-391-9	Tres Leches (N) 223-392-0	Toffee (W) 223-392-1	Cupcake (N) 223-392-2

Available in Cool (C), Neutral (N), Warm (W) and Warm Olive (WO) undertones.

**24 Hour Concealer**  
Creamy lightweight texture. Soft focus matte finish. With antioxidant botanical extract. Vegan. 6 ml reg. 31.00

**LIMITED TIME OFFER**  
**17.99**



## fmg MATCH

Blend of ultrafine rose quartz, ruby and tourmaline.

### Dust Finishing Powder

Weightless loose mineral powder with soft matte finish. Wear alone or to set makeup. Includes no-spill twist-and-lock sifter. Talc/oil/paraben-free. 6 g  
reg. 24.00  
19.99



Sheer mattifying formula helps control oil.

### Blur Oil Control Primer Balm

Special blurring powder microspheres help reduce the look of fine lines and pores. Includes a sponge applicator for quick touch-ups. Talc/paraben-free. 17 g  
224-364-5  
reg. 28.00  
22.99



Mineral-infused loose powder and brush in one!

### Set Finishing Powder To-Go

Creates an invisible veil that controls shine and sets makeup. Lightweight formula diffuses light and visibly blurs pores and fine lines. Silky-soft matte finish never looks cakey. Talc/paraben/fragrance-free, 2.7 g  
222-878-0  
reg. 24.00  
19.99



Creates an invisible veil that controls shine and sets makeup.

### Set Finishing Powder

Lightweight, mineral-infused loose powder diffuses light and visibly blurs pores and fine lines. Silky-soft matte finish never looks cakey. Includes powder puff. Talc/paraben/fragrance-free. 6.5 g  
224-487-0  
reg. 24.00  
19.99



## fmg MATCH



**Gelato:**  
brightens  
dullness  
225-818-1

**Pistachio:**  
neutralizes  
redness  
225-817-9

**Sherbet:**  
neutralizes dark  
circles and marks  
225-818-3

Neutralize unevenness, brighten and colour correct in one swipe! Available in 3 targeted colour-correcting shades.

### Wand Correcting Stick

Minimize skin concerns without creasing or caking! With shea butter and vitamin E. Paraben/phthalate/sulfate-free. 6 g  
reg. 23.00  
18.99



### Cover + Perfect + Blur

#### Wand Foundation Stick

Full and flexible all-over coverage in a demi-matte finish. Helps to control oil and shine. Water-resistant. **With shea butter and antioxidant vitamin E.** Conceal, contour and highlight with the on-the-go wand perfect for easy touch-ups. Paraben/sulfate/phthalate-free. Vegan. 6 g  
reg. 23.00  
18.99

Meringue (N) 224-693-0	Marshmallow (N) 224-693-1	Coconut (N) 224-693-2	Vanilla (W) 224-693-3
Macadamia (W) 224-693-4	Chai (W) 224-693-5	Toasty (N) 224-693-6	Cappuccino (W) 224-693-7
Tiramisu (W) 224-693-8	Amaretto (N) 224-693-9	Latte (W) 224-694-0	Hazelnut (W) 224-694-1
		Available in Warm (W), Neutral (N) or Cool (C) undertones.	
Pecan (N) 224-694-2	Truffle (C) 224-694-3		



## fmg GLIMMER

### Be Blushed Cheek Color

Buildable coverage.  
Soft dewy finish.  
Paraben/phthalate/  
fragrance-free.

4 g  
reg. 19.00  
12.99

Double-duty  
for cheeks  
and lips!



Blushing Nude  
225-062-7



Icy Petal  
225-062-5



Tropical Peach  
225-063-8



Golden Rose  
225-062-3



Crushed Berry  
225-063-6



Tropical Peach



### Powder Blush

Richly pigmented, silky pressed powder hugs cheeks. Weightless formula with ultrafine pearl for added dimension and vivid payoff blends effortlessly. Paraben/phthalate/fragrance-free. 8 g

reg. 20.00  
14.99



Petal Pink  
224-958-7



Pink Passion  
224-958-8



Cranberry Crush  
224-958-6



Petal Pink

## NEW

### fmg Glimmer Lip & Cheek Stain

Highly pigmented luminous shades for cheeks and lips. Lightweight gel formula blends and builds like a dream and wears all day. Transfer-proof.

Paraben/fragrance-free. Vegan. 5.5 ml  
reg. 20.00  
16.99



Plumeria  
224-975-0



Rosette  
224-974-9



Plumeria

# natural radiant finish

Prosecco  
225-930-1



**TIP:** Dust along cheekbones, bridge of nose, brow bones, collar bones and shoulders.

## NEW

### Powder Illuminator

Finely milled powder creates a multi-dimensional luminous glow instantly. Lightweight buildable formula with vitamin E builds and blends effortlessly, providing a naturally radiant finish.

Paraben/phthalate/  
fragrance-free. 10 g  
reg. 20.00  
14.99

Rosé  
225-930-2

**fmg** COLORS OF LOVE

Warm, healthy-looking glow.

**Glow Balm Bronzing Stick**

Lightweight formula glides on smoothly. Creates instant radiance with a skin-loving blend of pomegranate extract, mango and shea butter, vitamins E and C, and avocado oil. 8 g  
reg. 23.00  
**18.99**

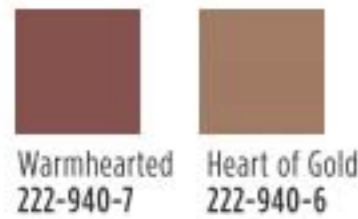

Warmhearted



Soft radiant glow.

**Glow Balm Illuminating Stick**

Lightweight creamy formula with skin-loving blend of antioxidant pomegranate extract, moisturizing mango and shea butter, vitamins E and C and nourishing avocado oil. 8 g  
reg. 23.00  
**18.99**



Moonstruck



**Blushing Beads Powder Blush**

Lightweight powder formula provides a delicate pearlescent finish that is perfect for all skin tones. Paraben/pthalate/fragrance-free. 20 g  
reg. 42.00  
**35.00**



**fmg** COLORS OF LOVE

**Kiss Me Cushion Blush**

Water-based formula with hyaluronic acid instantly boosts hydration. 8 g  
reg. 38.00  
**32.00**



Buildable sheer-to-medium coverage



**Kiss Me Cushion Highlighter**

Skin-loving colour, water-based formula with hyaluronic acid. Buildable sheer-to-medium coverage. 8 g  
reg. 38.00  
**32.00**



**Heart-Warming Bronzer Matte Mineral Powder**

Skin-loving mineral powder bronzer adds effortless warmth to complexion. Helps reduce the appearance of shine. Matte finish. Vegan. 11.8 g  
reg. 35.00  
**29.00**



**fmg Glimmer Lip Glaze in Shine**  
9 ml (16.00 value)

**FREE**  
with every 2 purchases pages 36-37

In case of unforeseen demand, Avon reserves the right to substitute with a product of equal or greater value.

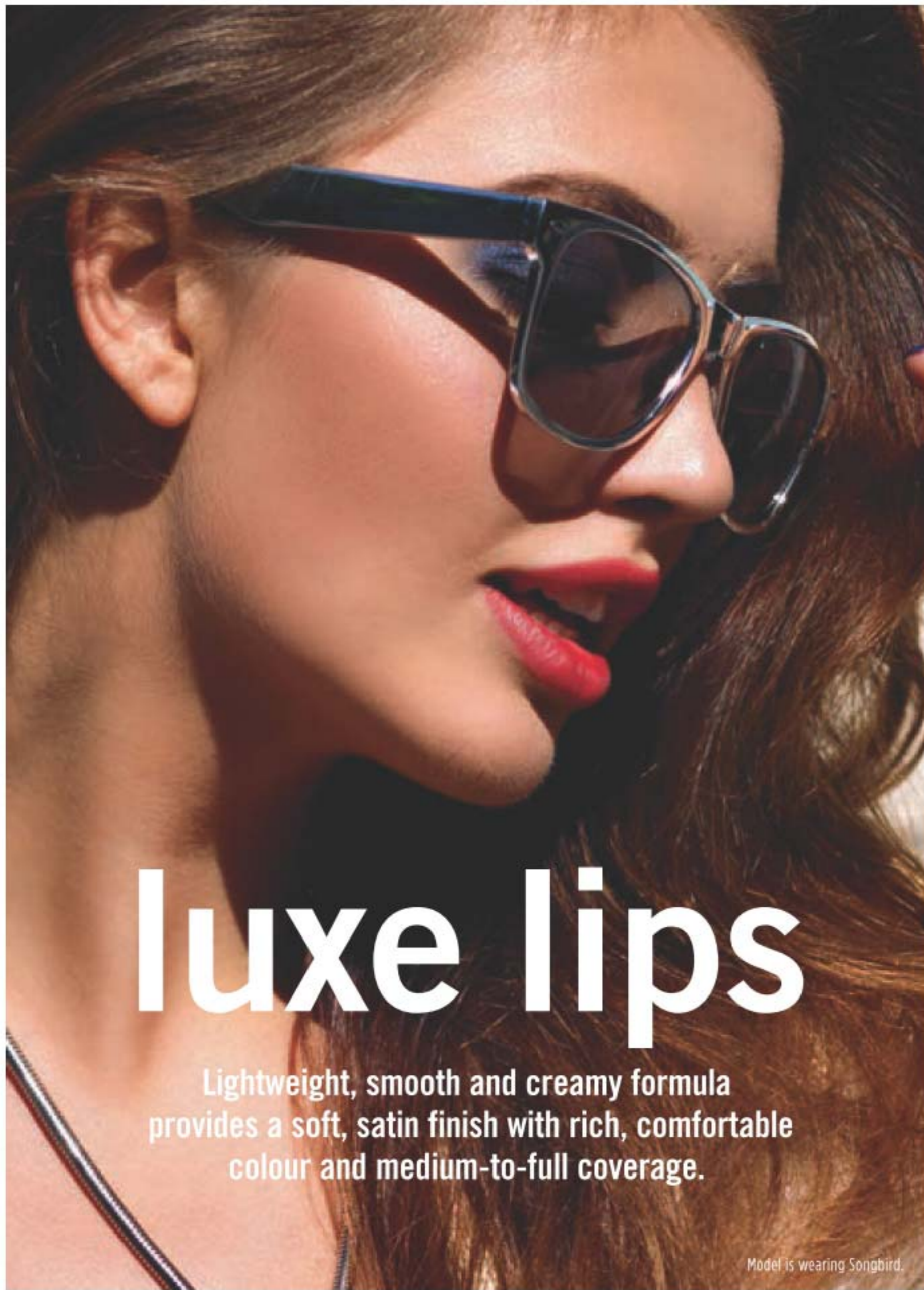

# luxe lips

Lightweight, smooth and creamy formula provides a soft, satin finish with rich, comfortable colour and medium-to-full coverage.

Model is wearing Songbird.

 Violet Night 222-949-0	 Nova 222-949-1	 Morning Glory 224-850-1	 Celestial 222-948-0
 Fog 222-947-5	 Cyclone 222-947-6	 Twilight 224-850-5	
 Equinox 224-850-4	 Stellar 225-661-3	 Honeyflower 225-661-2	
 Desert Moon 224-850-3	 Sierra Sunset 222-947-7	 Luna 222-947-8	
 Earth Angel 222-947-4	 Windstorm 222-947-3	 Poppy 222-948-5	
 Blaze 222-948-3	 Firebolt 222-948-2	 Songbird 222-948-4	
 <b>TOP-SELLER</b> Aster 224-849-7	 Dahlia 225-661-1	 Constellation (Shimmer) 224-850-0	
 Tulip 224-849-9	 Wild Cherry 224-849-8	 Eclipse 224-849-6	
 Hibiscus 222-948-7	 Wildrose 222-948-9	 <b>TOP-SELLER</b> Plum Blossom 224-850-2	
 Wildflower 222-948-8	 Aurora 225-661-4	 <b>TOP-SELLER</b> Rose Angel 222-948-6	

creamy colour  
in **over 30** versatile and  
expressive shades



**fmg Glimmer Satin Lipstick**  
Lightweight, smooth and creamy formula. Infused with antioxidant pomegranate extract. Buildable medium-to-full coverage. Soft satin finish. 3 g  
reg. 16.00  
**12.99**



all-day  
**lip colour**



Relentless 221-167-3  
**TOP-SELLER** Ambitious 221-168-0  
 Resolute 221-167-8  
 Tenacious 221-167-9  
 Devoted 221-167-6  
 Persistent 221-167-4  
 Driven 221-167-7



Pinup Plum 221-444-2  
 Rebel Raspberry 221-443-9  
 Renegade Ruby 221-444-3  
**TOP-SELLER** Inked Rose 221-443-8  
 Misunderstood Merlot 221-444-6

Weightless, non-drying formula that lasts for hours.

**Mattitude Soft Matte Liquid Lip**  
 Micronized pigments release vivid colour. Poppy seed oil and vitamin E nourish and smooth lips. Paraben/sulfate/phthalate-free. 4 ml  
 reg. 19.00  
**13.99 or...**

Semi-permanent lip stain with all-day wear.

**2-in-1 Lip Tattoo Lip Line & Fill Duo**  
 Infused with sunflower seed oil to help hydrate lips. Paraben/gluten/phthalate/sulfate-free. Vegan. 1.6 ml  
 reg. 19.00  
**13.99 or...**

**ANY 2 FOR 22.00**  
**MIX OR MATCH PAGES 40-41**  
 To get the 2 FOR price, order in multiples of 2.

Moisturizes, protects and nourishes lips.

**Lip Conditioner**  
With mango seed butter, vitamin E, and jojoba and sunflower seed oils. Leaves dry, cracked lips feeling soft and smooth. 3.5 g  
223-379-6  
reg. 16.00  
12.99



Helps polish and prepare lips for effortless lip colour application.

**Lip Polish**  
A blend of vitamin E, moisturizing squalane, and extracts of blueberry, strawberry and raspberry, leaves lips feeling supple, pampered and kissably soft. Sugar-based formula gently buffs away dry, flaky skin for softer, smoother lips. 10 g  
224-935-1  
reg. 20.00  
15.99



**Lip Glaze**  
Non-sticky creamy formula with antioxidant vitamin E. Buildable sheer to medium coverage with lustrous glossy finish. 9 ml  
reg. 16.00  
12.99



Sparkle

With hydrating castor seed oil and antioxidant vitamin E.

**Lip Plumper**  
Non-sticky. No stinging or burning, just fuller lips! Shiny gloss finish gives hours of wear without feathering. Universally flattering, brilliant shade. Refreshing peppermint scent. 9 ml  
**Brilliance**  
223-379-9  
reg. 17.00  
13.99



Model is wearing Sour Candy.

# do things colourful

Be yourself... be spontaneous, live it up! Because life should be anything but routine.



Get kiss-ready with the perfect partner.  
**TPSY Forever Lip Marker**  
Hydrating formula that stays on lips all day. Unique marker design allows for easy application and a vibrant, juicy look. Kiss-proof. 2.5 ml  
reg. 22.00  
18.00

## BEAUTY ESSENTIALS

### keep your essentials at the ready!

**fmg Vanity Organizer**  
Four compartments with two removable inside dividers, three outer pockets and lattice elastic straps. Folds up for easy storage. 24 cm L x 15 cm W x 13 cm H. Polyester. **225-067-5**  
reg. 40.00  
**32.99**



Chip resistant and quick drying.

**Pro Nail Polish**  
Goes on streak-free for easy application. Vegan. 12.5 ml  
reg. 12.00  
**9.99**



Get mistake-free manis at-home  
**fmg Glimmer Nail Lacquer Eraser Pen**  
Glide over nail edges after applying nail lacquer for a clean and perfected manicure. 4 ml **224-101-7**  
reg. 14.00  
**10.99**



## NAIL ESSENTIALS

Add a touch of sparkle to your manicure!  
**fmg Glimmer Gel Nail Stickers**  
Easy-to-apply glossy gel nail stickers.  
reg. 14.00  
**12.00**  
each set



Each set includes 14 stickers

2-in-1 base and top coat preps and sets nails.

**fmg Glimmer Nail Base and Top Coat**  
Helps prevent discoloration and then works as a glossy, sheer protective top coat to help keep nails strong, shielding your manicure from chipping and streaking. Paraben/talc/gluten/phthalate/fragrance-free. Vegan. 12 ml **223-519-6**  
reg. 14.00  
**11.99**



## daily nail care

Great for cleaning hands and nails after a day of gardening.



Comfortable grip handle.

**Nail Brush**  
Works better than soap and water alone to clean dirt under fingernails and on hands. Polystyrene/polypropylene. 10 x 5 x 3 cm **225-514-2**  
reg. 3.99

**LIMITED TIME OFFER**  
**2.99**  
limited quantities



Premium silky, vegan bristles deliver professional results.

**A. fmg Eyeshadow Blending Brush**  
With a soft, domed crease brush on one end and a flattened, all-over eyeshadow brush on the other to apply and buff eyeshadow. 15 cm L. **224-615-9** reg. 21.00 **15.99**

**B. fmg Precision Eye Brush**  
With a pointed pencil brush on one end and an angled eyeliner brush on the other to highlight or add depth to eyes. 13 cm L. **224-615-5** reg. 21.00 **15.99**

**C. fmg Blush & Contour Brush**  
With a fluffy angled contour brush on one end and a tapered, oval blush brush on the other to add colour and dimension. 18 cm L. **224-615-8** reg. 30.00 **23.99**

**D. fmg Complexion Blending Brush**  
With a dense, rounded buffing foundation brush on one end and a precise rounded concealer brush on the other to create a flawless canvas. 17 cm L. **224-615-6** reg. 31.00 **24.99**

**E. fmg Kabuki Brush**  
With soft, angled bristles to effortlessly blend pressed or loose powder formulas. Retractable. Cap keeps the brush head safely covered when not in use. 10 cm L. **223-424-7** reg. 24.00 **18.99**

**F. fmg Express Makeup Brush Wash**  
Alcohol-free formula. Contains soothing aloe vera and green tea extract. Bristles are left conditioned with no leftover residue. 30 ml **225-595-0** reg. 17.00 **14.00**



**AFTER:**  
Excess oil is absorbed, leaving skin with a light matte finish.

**BEFORE:** Skin looks uneven and shiny.

# oil-absorbing volcanic roller

Makes shine and grease disappear, instantly!

360° rotating volcanic stone roller



Helps to absorb excess oil, leaving skin with a light matte finish.

**fmg Oil Rewind Roller Ball**  
Control shine throughout the day without disturbing makeup. Ideal for touching up makeup on the go. Reusable and washable. Clean after each use. 3 cm W x 8 cm H. Plastic handle. **225-664-7** reg. 23.00

**LIMITED TIME OFFER**  
**14.99**



Includes cap to protect roller when not in use



## BEAUTY ESSENTIALS

Infused with moisturizing blend of ether, silicone, hydrocarbon and ester oils.

### **fmg Waterproof Lip & Eye Makeup Remover**

Dual-layer oil and water remover leaves skin fresh and clean. Shake to combine oil and water layers. Rinse well after using. Mineral/tar/talc/paraben-free. 110 ml  
**226-026-1**  
 reg. 17.00  
**12.00**



Eco-friendly, dual-sided cloth makes makeup removal quick and easy.

### **fmg Unready Makeup Remover Cloth**

Short fibres remove makeup while the longer fibres gently exfoliate the skin. Polyester. 25 cm sq. Machine wash and dry.  
**225-664-6**  
 reg. 17.00  
**12.99**



Travel-friendly

Perfect for liquid or cream makeup.

### **fmg Flawless Complexion Sponge**

With a full rounded bottom for all-over makeup application and blending and flat sides for contouring, highlighting and concealing. Man-made materials. Wash and rinse after each use. 6 cm L.  
**225-067-4**  
 reg. 13.00  
**9.99**



Set it and forget it.

### **Avon True Color Makeup Setting Spray**

Helps set foundation, blush and eye makeup without drying skin. Ultra-lightweight, fast-drying spray. 60 ml  
**114-594-4**  
 reg. 21.00  
**13.99**



# come clean in a swipe

MAKEUP

Fragrance-free, gentle wipes!

### **fmg Makeup Remover Wipes**

Unscented wipes gently and easily remove it all, from stubborn makeup to dirt and oil. Formulated with an extract blend of aloe, chamomile, cucumber, marshmallow root and oat to soothe skin and antioxidant vitamin E. Leaves skin feeling soft and clean without leaving behind a heavy residue. Travel-friendly resealable pack of 24 wipes.  
**225-523-0**  
 reg. 13.00  
**10.49 each pack or...**



Pack of 24 WIPES

**2 FOR 15.00**

**PAGE 49**

To get the 2 FOR price, order in multiples of 2.

**FREE FROM:** fragrance, parabens, gluten, sulfates and phthalates. Vegan.



# SUMMER SCENTS

Bring back the fondest memories of sunny days with delicious, sweet-smelling candles.



### Saltwater Taffy

A favourite treat with sweet banana, red berries and sea salt.

**225-513-8**

### Strawberry Funnel Cake

Sugary sweet strawberry syrup, funnel cake and vanilla bean.

**225-767-7**



### Piña Colada Slushie

Refreshing Peruvian lime, coconut milk and golden pineapple.

**225-513-7**

### LIMITED EDITION

#### ❖ LYRD Candle

3-wick candle gives 30 hours of burn time. 11 cm diam. x 8 cm H. Glass/soy-blend wax. 312 g

**35.00 each or...**

BUY 1  
GET 1 FOR  
**10.00**

PAGE 51

Never leave a burning candle unattended.  
Keep away from children and pets.



# SWEET HONESTY

captures a sweet and innocent moment



A warm floral scent with flowing, silky and elegant notes.

**Sweet Honesty Cologne**

*soft floral*

Notes of rose, peach and sandalwood.

50 ml **110-437-8**  
reg. 26.00

**LIMITED  
TIME  
OFFER  
12.99**

## LYRD layers redefined

The essence of lush, glistening blooms in the early morning light.

**Peony Rosé**  
Eau de Parfum  
*soft floral*

A fresh composition of watery florals with sparkling notes of dewy peony petals, pink currant, and sheer musk. 50 ml  
**223-300-5**  
reg. 42.00  
**28.00**



A bright floral that lets you shine.

**Honeysuckle Blossom**  
Eau de Parfum  
*soft floral*

Sparkling notes of delicate apple blossom, lively honeysuckle nectar and radiant vanilla orchid. 50 ml **223-300-7**  
reg. 42.00  
**28.00**



An intoxicating dance of seductive oud and alluring rose.

**Oud Rose Eau de Parfum**  
*woody floral*

Notes of spicy saffron, romantic rose and velvety patchouli. 50 ml  
**223-185-0**  
reg. 52.00  
**42.00**



Explore a world of floral delights.

**Sparkling Neroli**  
Eau de Parfum  
*fresh citrus*

Sparkling neroli, blended with uplifting bergamot and warm musk. 50 ml **223-517-4**  
reg. 52.00  
**42.00**



# BOUQUET DE FREESIA

A romantic floral that surprises and delights.



**Bouquet de Freesia**  
Eau de Parfum  
*soft floral*

An unexpected mix of sweet freesia, tulip and warm amber. 50 ml **222-611-3**  
reg. 52.00  
**42.00**

## FAR AWAY COLLECTION

### Far Away Infinity Intense Eau de Parfum fruity floral

A potent, luminous blend of radiant bergamot, jasmine sambac and sensual sandalwood. 50 ml  
222-619-1  
reg. 45.00  
34.99



### Far Away Infinity Eau de Parfum fruity floral

Bergamot, jasmine sambac and sensual sandalwood. 50 ml  
223-197-4  
reg. 35.00  
24.99



### Far Away Gold Eau de Parfum amber floral

Ylang-ylang, Indian jasmine and Madagascar vanilla. 50 ml  
223-197-1  
reg. 35.00  
24.99



# FAR AWAY

A wanderlust for the exotic.

### Far Away amber floral

A potent blend of freesia, jasmine absolute and enticing amber

### Shimmering Body Mist

96 ml  
224-616-0  
reg. 28.00  
21.99

### Intense Eau de Parfum

50 ml 222-619-0  
reg. 45.00  
34.99

### Intense Luxury Body Crème

150 ml 225-011-2  
reg. 33.00  
26.99

### Shampoo

350 ml  
222-950-0  
reg. 19.00  
15.99

### Body Lotion

200 ml  
223-198-5  
reg. 17.00  
8.99

### Body Scrub & Wash

200 ml  
225-001-2  
reg. 17.00  
13.99

### Hair & Body Mist

96 ml  
223-058-6  
reg. 22.00  
16.99



## FAR AWAY COLLECTION

# Far Away BEYOND INTENSE

Travel to the destination  
of your dreams.

### Far Away Beyond Intense *woody floral*

A potent blend of alluring jasmine,  
fresh orange blossom and warm  
tonka bean.

**Luxury  
Body Crème**  
150 ml  
222-621-2  
reg. 33.00  
**26.99**

**Eau de Parfum  
Travel Spray**  
10 ml  
222-952-3  
reg. 22.00  
**18.99**

**Eau de Parfum**  
50 ml  
222-671-8  
reg. 45.00  
**34.99**

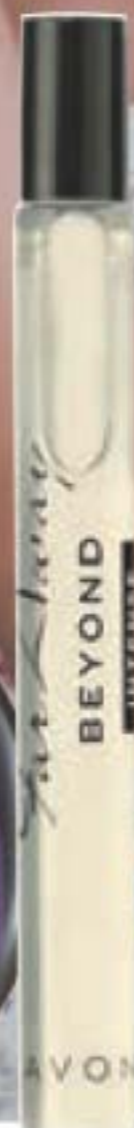

## HAIKU COLLECTION

# Haiku SACRED INTENSE

Discover a divine blend  
of uplifting tangerine,  
rose de mai and earthy  
driftwood.

### Haiku Sacred Intense *fruity floral*

**Luxury Body Crème**  
150 ml 222-621-6  
reg. 33.00  
**26.99**

**Eau de Parfum**  
50 ml 222-672-0  
reg. 45.00  
**34.99**



## HAIKU COLLECTION

**Haiku Kyoto Flower Intense Eau de Parfum**  
*fresh green floral*  
 An elegant, potent bouquet of violet leaf, white peony and soft cotton musk. 50 ml  
**222-619-7**  
 reg. 45.00  
**34.99**



**Haiku Kyoto Flower Eau de Parfum**  
*fresh green floral*  
 Violet leaf, white peony and soft cotton musk. 50 ml  
**435-140**  
 reg. 35.00  
**24.99**



**Haiku Reflection Eau de Parfum**  
*fresh green floral*  
 Radiant water accord, acacia blossom and amber wood. 50 ml  
**115-861-8**  
 reg. 35.00  
**24.99**

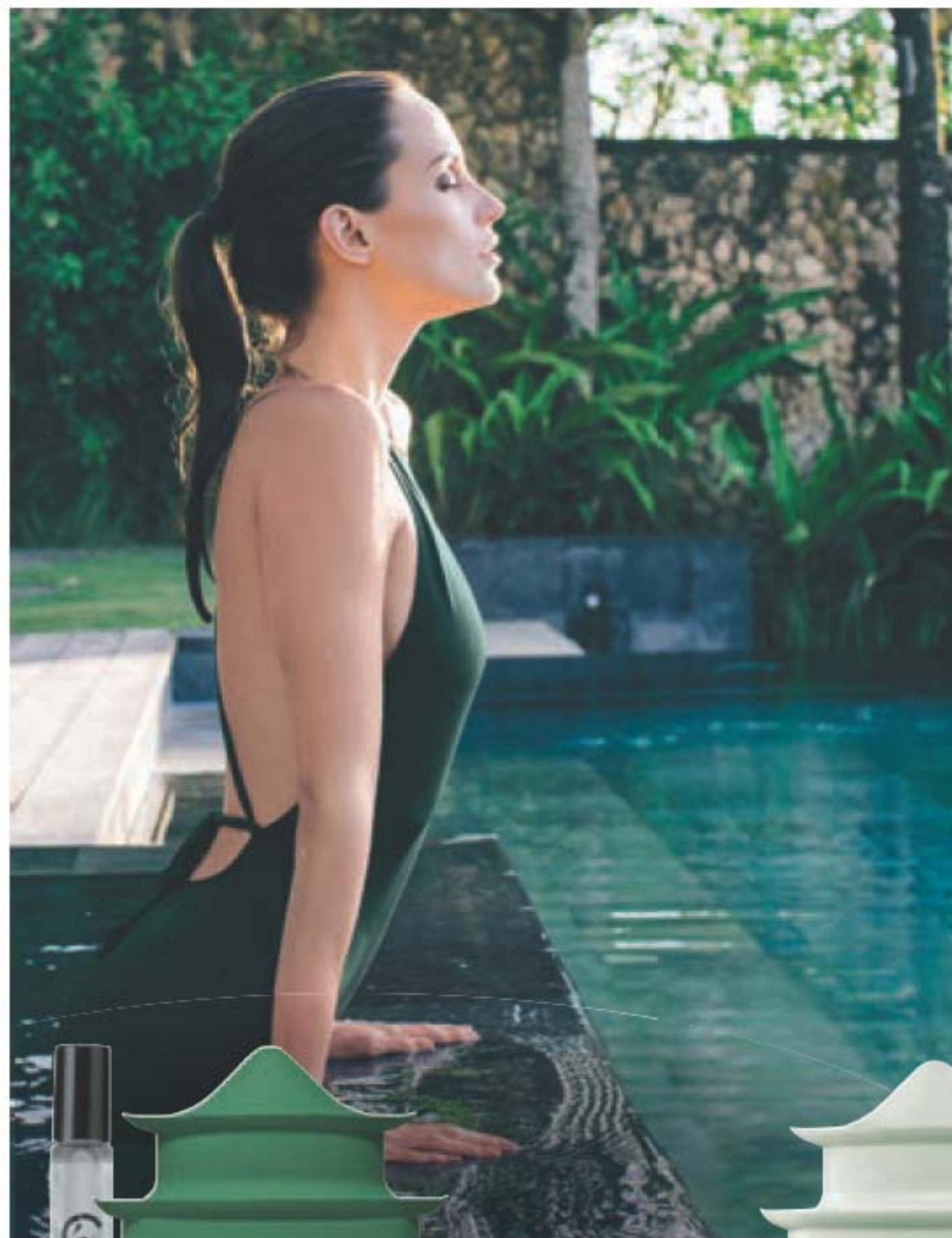

# HAIKU

fresh green floral  
 Japanese yuzu, delicate muguet and blonde woods.

**Intense Eau de Parfum Travel Spray**  
 10 ml **222-952-4**  
 reg. 22.00  
**19.99**

**Intense Eau de Parfum**  
 50 ml **222-619-6**  
 reg. 45.00  
**34.99**

**Luxury Body Crème**  
 150 ml  
**225-011-0**  
 reg. 33.00  
**26.99**

**Original Eau de Parfum**  
 50 ml **220-269-8**  
 reg. 35.00  
**24.99**

**Hair & Body Mist**  
 96 ml **223-058-7**  
 reg. 22.00  
**16.99**

**Shampoo**  
 350 ml **223-252-0**  
 reg. 19.00  
**15.99**

**Body Lotion**  
 200 ml  
**225-619-3**  
 reg. 17.00  
**8.99**

**Body Scrub & Wash**  
 200 ml  
**225-001-0**  
 reg. 17.00  
**13.99**



## RARE COLLECTION

The most coveted ingredients meld in this rich fragrance collection.

**Rare Platinum Intense**  
Eau de Parfum  
*amber floral*  
50 ml  
222-671-9  
reg. 45.00  
34.99



Passionate plum, mysterious violet and sandalwood.

**Rare Amethyst**  
Eau de Parfum  
*fruity floral*  
50 ml  
102-456-8  
reg. 35.00  
24.99



Opulent notes of mandarin zest, ylang-ylang and golden amber.

**Rare Gold Intense**  
Eau de Parfum  
*amber floral*  
50 ml  
222-619-9  
reg. 45.00  
34.99



Mandarin zest, ylang-ylang and golden amber.

**Rare Gold**  
Eau de Parfum  
*amber floral*  
50 ml  
102-456-9  
reg. 35.00  
24.99



# RARE PEARLS

A treasure beyond compare.

**Rare Pearls soft floral**  
A luminous blend of shimmering magnolia, white pepper and creamy rosewood.

**Original Eau de Parfum**  
50 ml 102-457-0  
reg. 35.00  
24.99

**Intense Eau de Parfum**  
50 ml 222-619-8  
reg. 45.00  
34.99

**Hair & Body Mist**  
96 ml 223-058-8  
reg. 22.00  
16.99

**Shimmering Body Mist**  
96 ml 224-615-7  
reg. 28.00  
21.99

**Body Lotion**  
200 ml 102-953-3  
reg. 17.00  
8.99

**Shampoo**  
350 ml 223-251-9  
reg. 19.00  
15.99





# THE POWER OF ETERNAL LOVE

**In My Arms**  
Eau de Parfum  
*fruity floral*  
Sunlit  
gardenia  
tree, black  
currant and  
delicate  
peach.  
50 ml  
**222-792-2**  
reg. 58.00  
**49.00**



**Wish You Were Here**  
Eau de Parfum  
*fruity floral*  
Fragrant notes  
of sweet  
hawthorn  
berry, ripe  
pear and  
sensuous  
patchouli.  
50 ml  
**222-792-1**  
reg. 58.00  
**49.00**



**Wish You Were Here**  
Hair & Body Mist  
*fruity floral*  
Featherlight micro  
conditioners that  
won't weigh your  
hair down. 120 ml  
**223-520-6**  
reg **32.00**  
**25.00**

Imparts a  
subtle, healthy  
looking shine



# RÊVE EN CUBE

Explore an enchanting  
space where fantasy blooms,  
romance is uninhibited and  
true beauty comes to life.

**NEW**

**Rêve en Cube**  
**Lying on a Cloud Eau de Parfum**  
*fresh green floral*  
Feel like you are floating on a  
cloud where dreams and desires  
are fulfilled and magical notes  
envelop your senses. 100 ml  
**222-706-5**  
reg. 100.00  
**85.00**

LARGE  
100 ML  
eau de  
parfum



*Top:*  
Lemon, Mandarin,  
**Ethereal Freesia**

*Mid:*  
**Sweet Mimosa,**  
Magnolia, Jasmine,  
**Lily of the valley**

*Dry:*  
**Cedar, Musk**

## CREAMY SOFTNESS

### Perfumed Skin Softener

Moisturizing formula leaves skin soft and scented. 150 ml

Haiku **222-702-2**

Candid **222-623-3**

Far Away **222-702-0**

Night Magic **222-623-2**

Odyssey **222-623-4**

Sweet Honesty **222-623-0**

Timeless **222-623-1**

Imari **222-701-8**

reg. 12.00

**6.99** each



## richly moisturizing HAND CREAM

### Hand Cream

Infused with jojoba seed oil and vitamin E. Leaves skin lightly scented. 75 ml

Sweet Honesty **224-092-1**

Timeless **224-092-0**

Night Magic **224-092-2**

reg. 9.00

**5.99** each



tried-and-true favourites!

## CLASSIC SCENTS

Awaken your spirit.

**Free O2 Eau de Toilette**  
*fresh green floral*  
White peach tea, airy honeysuckle and musk. 50 ml  
**222-618-9**

A refreshing, outspoken blend.

**Candid Cologne**  
*amber floral*  
Bergamot, tuberose and patchouli. 50 ml  
**110-321-3**

An enduring classic.

**Timeless Cologne**  
*soft floral*  
Bergamot, jasmine and patchouli. 50 ml  
**110-373-1**

A wanderlust of spice.

**Odyssey Cologne**  
*soft floral*  
Muguet, ylang-ylang and warm oakmoss. 50 ml  
**110-321-2**

Exquisite expression.

**Topaze Cologne**  
*soft floral*  
Jasmine, rose and sheer musk. 50 ml  
**223-321-3**

Live your dream!

**Dreamlife Cologne**  
*soft floral*  
Mimosa, ylang-ylang and sandalwood. 50 ml  
**224-615-4**

Heat up the night!

**Night Magic Cologne**  
*woody floral*  
Neroli, jasmine and musk. 50 ml  
**110-300-9**

reg. 26.00  
**ONLY 15.99**  
each



# EAU SO CHIC

scents  
for her

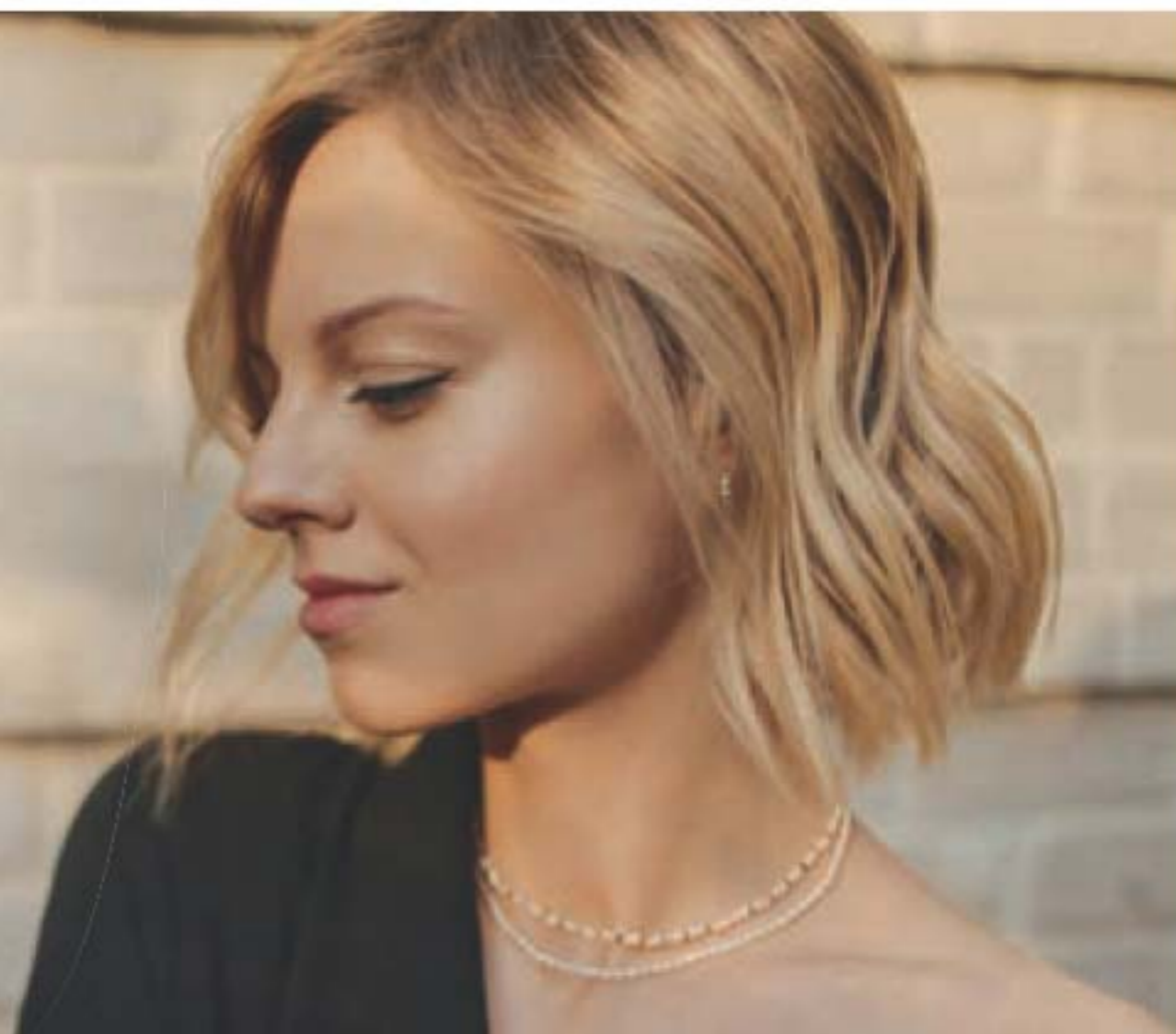

**Today**  
Eau de Parfum  
*soft floral*  
Joyful notes of  
hibiscus and  
silk musk.  
50 ml  
**836-39**  
reg. 42.00  
**32.00**



**Prima**  
Eau de Parfum  
*amber floral*  
Plum, rose and  
white patchouli.  
50 ml  
**122-508-3**  
reg. 42.00  
**28.00**



**Exploration**  
Eau de Toilette  
*fresh aromatic*  
Volcanic orange,  
fresh rosemary  
and driftwood.  
75 ml **122-508-2**  
reg. 35.00  
**24.99**



**Perceive Cologne**  
*fresh aromatic*  
Citrus, sage  
and cedarwood.  
100 ml **831-73**  
reg. 35.00  
**24.99**



# EAU SO CHIC

scents  
for him



**Alpha**  
Eau de Toilette  
*fresh aromatic*  
Verbena, juniper berries  
and cedarwood.  
100 ml **104-118-3**  
reg. 35.00  
**24.99**



# STUDIO 1886

## Legendary Eau de Toilette woody fougère

Vibrant lemon, crisp lavender,  
patchouli and salted amber.

50 ml **222-706-0**

reg. 70.00

**55.00**

## Gentleman woody fougère

Bold and dynamic  
notes of bergamot,  
coriander, black  
pepper and  
cedarwood.

## Eau de Toilette

50 ml **225-000-9**

reg. 70.00

**55.00**

## Aftershave Lotion

200 ml **225-593-0**

reg. 23.00

**19.99**



Lightweight  
lotion  
moisturizes and  
soothes skin



## BLACK SUEDE COLLECTION

### Black Suede

#### Black Suede fresh aromatic

A fusion of bergamot, soft  
leather and oakmoss.

#### Bar Soap

90 g **224-707-2**

reg. 9.00

**5.99**

#### Eau de Toilette

100 ml **223-988-3**

reg. 32.00

**18.99**

#### Aftershave Conditioner

100 ml **222-701-5**

reg. 12.00

**5.99**

#### Hair & Body Wash

150 ml **222-701-7**

reg. 12.00

**5.99**



### Black Suede Ultimate

#### Black Suede Ultimate woody fougère

A dynamic blend of lemon,  
rich lavender and tonka bean.

#### Eau de Toilette

100 ml **223-057-8**

reg. 40.00

**31.99**

#### Body Moisturizer

200 ml **223-058-2**

reg. 28.00

**21.99**

#### Body Wash

200 ml **223-058-1**

reg. 28.00

**21.99**



## MESMERIZE COLLECTION

### Black

Pepper, addictive nutmeg and tonka bean.

**Mesmerize Black**  
Eau de Toilette  
woody fougère  
100 ml  
108-628-3  
reg. 35.00  
24.99



### Mesmerize

Bergamot, spicy cardamom and amber.

**Mesmerize**  
Cologne  
fresh aromatic  
100 ml  
222-370-2  
reg. 35.00  
24.99



### Platinum Ultimate

Be drawn in by an alluring blend of crisp pear, violet and warm amber.

**Mesmerize Platinum Ultimate**  
Eau de Toilette  
woody floral  
100 ml  
223-057-7  
reg. 50.00  
39.99

**Body Wash**  
200 ml 222-971-4  
reg. 28.00  
21.99

**Body Moisturizer**  
200 ml 222-970-1  
reg. 28.00  
21.99



### Ultimate

Magnetic blend of black pepper, zesty pomelo and sensuous patchouli.

**Mesmerize Ultimate**  
Eau de Toilette  
woody fougère  
100 ml  
222-952-5  
reg. 50.00  
39.99

**Body Wash**  
200 ml 223-057-9  
reg. 28.00  
21.99

**Body Moisturizer**  
200 ml 223-058-0  
reg. 28.00  
21.99



## WILD COUNTRY

A confident blend of fresh and aromatic notes.



FRAGRANCE

### NOTES

Top: Lavender  
Mid: Coriander seed  
Dry: Sandalwood



**Cologne**  
fresh aromatic  
88 ml 836-47  
reg 32.00  
19.99



**Aftershave Splash**  
118 ml 222-574-4  
reg. 19.00  
14.99



**Hair & Body Wash**  
150 ml 222-701-6  
reg. 12.00  
5.99



**Bar Soap**  
Moisturizes as it gently cleanses.  
90 g 224-707-3  
reg. 9.00  
5.99

NEW

FARM RX For naturally glowing, healthy skin!

# vegan skin care with natural plant-based ingredients

- Clean formulas
- Vegan
- Suitable for sensitive skin

TRY THEM ALL!



SNEAK PEEK  
full sizes  
coming soon



NEW

### LIMITED EDITION Farm Rx Special Trial Kit

Four try-it sizes of  
new full sizes coming  
soon.

- Super Greens Refreshing Eye Cream 5 ml
- Pineapple Plus Radiance Boosting Mask 10 ml
- Amazon Berry Boost Moisturizing & Firming Mask 10 ml
- Amazon Berry Boost Lifting & Firming Serum 5 ml

225-651-4  
reg. 28.00  
**19.99**  
4-piece kit

FARM RX for naturally glowing, healthy skin!

# Super Greens nourish your skin



VEGAN

### Super Greens Cooling Gel

Use as a lightweight moisturizer to help soothe and cool skin, or apply thicker, after serum, as a mask to hydrate overnight as needed. 90 ml **223-642-5**  
reg. 53.00  
**39.99**

### Super Greens Multivitamin Moisture Cream

Locks in essential nourishing moisture. Use daily after cleansing, serums and treatments. 90 ml **223-642-6**  
reg. 53.00  
**39.99**

86%  
natural



98%  
natural

#### STRICT BLACKLIST BANNING:

- parabens
- phthalates
- mineral oil
- sulfates
- synthetic dyes/fragrances
- animal testing

### Super Greens Nourishing Cleansing Balm

Helps protect skin's moisture barrier as it dissolves makeup and impurities. Jar and spatula made of 50% post-consumer recycled material. 100 ml **223-198-1**  
reg. 58.00  
**43.99**

### Super Greens Refreshing Gel Cleanser

Infused with soothing aloe for clean, healthy skin. Cleanse skin, remove dirt and makeup, and keep skin looking healthy. 240 ml **224-108-4**  
reg. 35.00  
**24.99**

Not shown  
**Cleanser Refill**  
Refill fills your bottle  
2X times!  
500 ml  
**224-113-0**  
reg. 53.00  
**39.99**

87%  
natural



Glass  
bottle

88%  
natural



**FREE** **NEW** Mini Farm Rx Amazon Berry Boost Lifting & Firming Serum  
5 ml with every purchase from pages 76-79

In case of unforeseen demand, Avon reserves the right to substitute the free product with one of equal or greater value.

# Bakuchiol

a natural wrinkle fighter

**Bakuchiol Serum**  
Penetrates the skin's surface to target fine lines, wrinkles and dullness without irritation. 30 ml  
**223-643-7**  
reg. 63.00  
**45.99**

**Bakuchiol Eye Cream**  
Reduces the look of dark circles, fine lines and wrinkles, without irritating the delicate eye area, for a smoother, brighter and firmer look. 30 ml  
**223-643-8**  
reg. 53.00  
**39.99**

**Bakuchiol Cream**  
Formulated with a blend of botanical extracts to visibly reduce the look of wrinkles and improve skin texture for a more youthful look. 90 ml  
**224-113-1**  
reg. 63.00  
**45.99**



**FREE**

**NEW Mini Farm Rx Amazon Berry Boost Lifting & Firming Serum**  
5 ml with every purchase from pages 76-79  
In case of unforeseen demand, Avon reserves the right to substitute the free product with one of equal or greater value.



## Pineapple Plus

for visibly glowing skin

**Pineapple Plus Brightening Jelly Serum**  
Bouncy, lightweight formula helps improve dull, dry skin and leaves the complexion looking younger, smoother, and more radiant. 30 ml  
**224-938-1**  
reg. 63.00  
**45.99**

**Pineapple Plus Instant Glow Toner**  
Revitalizing toner helps visibly minimize the appearance of pores and helps improve dull, dry skin for a smoother, softer, more radiant look. Use AM and PM after cleansing. 150 ml  
**224-935-8**  
reg. 35.00  
**24.99**

FARM RX

## Amazon Berry Boost

for firmer, tighter and smoother looking skin

**Amazon Berry Boost Smoothing & Firming Body Cream**  
With moisturizing and nourishing Brazil nut oil plus murumuru and capuaçu butters. 150 ml  
**224-946-0**  
reg. 35.00  
**24.99**





# protect

Advanced sun protection  
and luxury skin care in one!

Isa Knox Anew Solaire has our highest SPF protection against harmful UVA and UVB rays, with hydrating panthenol, niacinamide, and peony extracts to help keep skin feeling soft and smooth. Plus, the water-light formula is hypoallergenic and dermatologist-approved.

**free** with every Anew Solaire purchase

**Anew Vitamin C Antioxidant Lip Treatment**  
Sheer lip treatment nourishes lips with vitamins C and E.  
3.8 g (20.00 value)

In case of unforeseen demand, Avon reserves the right to substitute the free product with one of equal or greater value.



**NEW**

**Isa Knox Anew Solaire Active Face & Body Lotion Broad Spectrum SPF 50 Sunscreen**

Water-light formula blends quickly and evenly with no white cast. Great for face and body!

80 ml

~~224-730-3~~

reg. 42.00

**32.99**

**SPF 50**

For face & body

The sun's UV rays even penetrate clouds, so make SPF 50 your go-to all day, all year.



**NEW**

## ANEW VITAMIN C

### A. Illuminating Body Serum

Improves skin texture and boosts radiance. Helps skin retain essential moisture. 200 ml  
**222-985-4**  
 reg. 48.00  
**29.99**

A. BODY SERUM



### B. Brightening Eye Cream

Reduces the appearance of dark circles. Leaves under-eye area looking brighter and more even-toned. 15 ml  
**221-940-3**  
 reg. 48.00  
**26.99**

B. EYE CREAM



C. FACE SERUM



D. PRIMING MOISTURIZER



E. FACE MASK



F. BODY OIL



### E. Overnight Radiant Mask

Leave-on face mask visibly improves skin texture and boosts radiance. Apply after cleansing, treating and moisturizing. 50 ml  
**222-985-5**  
 reg. 50.00  
**29.99**

### F. Dry Body Oil

Plant-based dry body oil quickly melts into skin to instantly hydrate. Lightweight and non-greasy. 100 ml  
**222-985-3**  
 reg. 48.00  
**29.99**

## buff

Reveal soft, glowing skin with this invigorating vitamin C body scrub infused with pineapple and papaya.

SKIN CARE

body butter

body scrub

## nourish

This nutrient-rich hydrator helps skin feel smoother and silkier all over.

### NEW

**Anew Vitamin C Nourishing Body Butter**  
 With hydrating shea butter and sodium PCA, enriched with niacinamide and vitamins C and E to help restore radiance and defend against free radical damage. Uplifting fruity-floral and citrus scent. 230 ml  
**225-903-7**  
 reg. 45.00  
**24.99**

### NEW

**Anew Vitamin C Glow Body Scrub**  
 Sugar-based formula with pineapple and papaya enzymes and coffee seed extract, exfoliates dry, dull skin, while a blend of sunflower seed and sweet almond oils replenishes moisture. Refreshing citrus scent. 255 g  
**224-623-6**  
 reg. 50.00  
**28.99**

**summer**  
**FLASH**  
**SALE**  
**SAVE 40%**

**ISA KNOX LXNEW PLATINUM SCULPTING**  
**FOR VISIBLY**  
**FIRMER, MORE**  
**YOUTHFUL**  
**LOOKING SKIN**



Leaves the delicate eye area looking firmer, brighter, more defined



**Eye Cream**  
Hibiscus extract-infused formula with hydrating panthenol and revitalizing antioxidants. 25 ml  
**223-197-8**  
reg. 70.00  
**42.00**



Visibly tightens facial contours and reduces the appearance of wrinkles



**Day Cream**  
Deeply moisturizing hibiscus extract-infused formula with smoothing ceramide for a firmer, smoother, more sculpted look. Hypoallergenic. 50 ml **223-197-6**  
reg. 70.00  
**42.00**



Helps skin look resculpted and lifted from every angle!



**Day Cream Broad Spectrum SPF 30**  
Deeply moisturizing formula, with firming hibiscus extract and a blend of anti-aging ingredients, including cica and panthenol. 50 ml **224-731-3**  
reg. 70.00  
**42.00**



Enriched with ceramide and other anti-aging ingredients for firmer, youthfully plumped skin



**Night Cream**  
Infused with firming hibiscus extract, ceramide, squalane, and shea butter, it visibly tightens facial contours and reduces the appearance of wrinkles for a firmer, smoother, more defined look. Hypoallergenic. 50 ml **223-197-5**  
reg. 70.00  
**42.00**

See firmer, plumper skin in just one week\*



**Oil Serum**  
Hibiscus extract-infused serum, peptides and rejuvenating antioxidants, helps visibly smooth wrinkles and tighten facial contours for a firmer, smoother, more lifted look. Hypoallergenic. 40 ml **223-197-7**  
reg. 80.00  
**48.00**

Improves the look of elasticity and firmness on the neck and chest



**Neck and Chest Cream**  
A blend of anti-aging ingredients including ceramide, shea butter, panthenol and squalane so vulnerable skin along neck and chest appears firmer, smoother and lifted. 50 ml **224-106-2**  
reg. 70.00  
**42.00**

**SALE SAVE 40%**

\*Based on a consumer perception study.

**summer  
FLASH  
SALE  
SAVE 40%**

ISA KNOX ANEW LX ULTIMATE REJUVENATING  
SKIN-NOURISHING  
ANTI-AGING  
CARE FOR FACE AND LIPS



With peony extract, for a rejuvenated look beyond the ultimate

**Day Cream**  
Multi-purpose paeonol-infused day cream visibly reduces wrinkles and improves the look of elasticity, radiance and skin texture. 50 ml **224-488-6**  
reg. 70.00  
**42.00**



Dual system with firming cream and volume cream

**Dual Night Cream**  
Two-step cream infused with paeonol and macadamia oil. Volume Cream (pink) with rice bran extract to help visibly plump skin. Firming Cream (white) with peptides. Each, 25 ml **224-488-5**  
reg. 70.00  
**42.00**



Moisturizing stick formula helps skin look smoother with a healthy glow

**Balm Stick**  
With peony extract, plus a firming complex featuring castor, moringa and argan oils. Apply to forehead, eyes and neck. 7 g **225-907-0**  
reg. 35.00  
**21.00**



Helps diminish the look of fine lines, dark circles and depuff bags

**Eye Serum**  
Infused with paeonol and ceramides to help visibly reduce the appearance of fine lines around the eye area, diminish dark circles and depuff bags. 30 ml **224-488-8**  
reg. 70.00  
**42.00**



Improves elasticity, skin texture and radiance

**Serum**  
Visibly improves elasticity, skin texture and radiance, and reduces the appearance of fine lines and wrinkles. 40 ml **224-488-7**  
reg. 80.00  
**48.00**



Red 224-497-1



Pink 224-497-0



Provides long-lasting hydration

**Lip Balm**  
Luxurious paeonol-infused tinted lip balm provides long-lasting hydration. Wear alone or over lipstick. 3.4 g **224-497-0**  
reg. 35.00  
**21.00** each

**SALE SAVE 40%**

# smooth

## THE APPEARANCE OF FINE LINES AND WRINKLES

With Alpha Hydroxy Acid (AHA)

Helps remove dead skin cells to visibly smooth, tighten, firm and brighten.



**Isa Knox Anew Clinical Revitalize & Reveal Advanced Wrinkle Corrector**  
In just two weeks, wrinkles appear reduced. 50 ml  
**223-262-0**  
reg. 56.00

**LIMITED TIME OFFER**  
**24.99**

## THE SUPER EXFOLIATOR glycolic acid

With the smallest molecules of AHAs to penetrate the outer skin layer, formulas with it help minimize the look of fine lines, discolouration and dullness so skin looks smoother, fresher and more radiant.



Smooth rough, bumpy and crepey skin.  
**Revitalize & Reveal Resurfacing Lotion for Body**  
Advanced, luxurious formula, powered by lactic acid, boosts skin's natural exfoliation process and moisturizes with shea butter. 150 ml **223-261-2**  
reg. 48.00  
**27.99**

**Revitalize & Reveal Resurfacing Expert Smoothing Fluid**  
79% as effective as a pro micro-dermabrasion without the same irritation. 30 ml **223-188-4**  
reg. 62.00  
**38.99**

**Revitalize & Reveal Extra Strength Retexturizing Peel**  
Results similar to a 35% pro glycolic peel.\* 30 fragrance-free pads. **223-188-5**  
reg. 56.00  
**33.99**

\*In 6 out of 8 attributes tested over a 7-week period.

## THE WRINKLE WRANGLER retinol

A derivative of vitamin A, it speeds up surface cell regeneration so wrinkles appear visibly diminished. Our formulas have this #1 wrinkle-fighting ingredient recommended by dermatologists.



See dramatic results with our highest dose of retinol (1%).

**Line Eraser with Retinol [1.0%] Advanced Retinol Serum**  
High-performance serum dramatically reduces the appearance of fine lines, wrinkles and dark spots. 30 ml **223-424-8**  
reg. 72.00  
**55.99**

In one week, even deep wrinkles start to show improvement.

**Line Eraser with Retinol Targeted Treatment**  
In just one week, the look of deep lines are smoothed and resurfaced.\*\* Use PM. 20 ml **223-262-8**  
reg. 56.00  
**33.99**

Visibly smooth away overall fine lines and wrinkles.

**Line Eraser with Retinol Treatment**  
100% of women showed improvement in the look of fine lines and wrinkles.\*\* Use AM and PM. 30 g **223-262-3**  
reg. 63.00  
**39.99**

\*\*Based on a clinical study.

## THE SKIN PLUMPER collagen

Named from the Greek word “kólla,” which means glue, it’s skin’s strength-building protein.



### Collagen Booster™ Microneedling Polisher

A combination of gentle exfoliators polishes away dull skin cells, diminishes the look of fine lines and wrinkles, and improves the appearance of pores. Use PM up to 3X per week. 50 ml

**221-459-9**  
reg. 48.00  
**27.99**

### Collagen Booster™ Rejuvenating Serum Ampoules

With a powerful peptide blend. Hypoallergenic. Clinically/ dermatologist-tested. Use 1 ampoule each AM & PM. 60 ampoules, 0.22 ml each.

**221-391-4**  
reg. 88.00  
**69.99**



## REV UP YOUR regimen!



### ISA KNOX LXNEW CLINICAL BOOSTER

**Pore Perfector**  
Gently exfoliates to help dissolve dead skin cells and buildup. Visibly reduces the look of pores.  
30 ml  
**223-425-0**  
reg. 56.00

**Moisture Lock**  
Instant hydration that lasts for 72 hours and protects moisture barrier for a soft, supple complexion.  
30 ml **223-425-2**  
reg. 56.00

**Microbiome Balance**  
Visibly reduces redness due to dryness in 15 minutes. Skin looks healthier and more radiant.  
30 ml **223-425-1**  
reg. 56.00

**LIMITED  
TIME  
OFFER  
19.99** each

# lasting hydration

With hyaluronic acid and raspberry antioxidant, keeps skin looking refreshed and glowing!



**Cleansing Micellar Water**  
With panthenol and vitamin E. Gently yet effectively lifts dirt, oil and makeup while boosting hydration. No need to rinse off!  
300 ml **220-388-3**  
reg. 20.00  
**12.99**

**1.5% Hyaluronic Acid Serum**  
With our highest concentration of hyaluronic acid. Penetrates surface layers for bounce-back skin and visibly plumps skin with 2X more moisture. 30 ml  
**222-488-8**  
reg. 62.00  
**34.99**

# clean customized cleansers



Vibrating cleansing brush cleanses 5X better\*

Eliminates impurities and excess oil

Creamy cleanser leaves skin feeling refreshed and hydrated

Leaves your complexion feeling clean, soft and healthy-looking

❖ **Anew Clean Cleansing Brush**  
Includes one brush head. Requires two AA batteries (not included).  
**223-158-8**  
reg. 58.00  
**44.99**

\*Versus cleansing by hand. Based on a clinical study with an ordinary cleanser.

**Soothing Whipped Oil Cleanser**  
Gentle whipped oil formula contains panthenol (vitamin B5) and aloe. Mild amino acid-based ingredients derived from coconut. **For oily to normal skin.**  
150 ml **223-124-6**  
reg. 24.00  
**18.99**

**Nourishing Cream Cleanser**  
Luxurious cream cleanser infused with panthenol (vitamin B5) and soothing rosemary and soapwort extracts. **For normal, dry and combination skin.**  
150 ml **222-986-2**  
reg. 18.00  
**14.99**

**Balancing Gel Cleanser**  
Invigorating gel-to-foam cleanser with moisturizing panthenol (vitamin B5) rebalances the skin. Mild amino acid-based ingredients derived from coconut. **For normal dry and combination skin.**  
150 ml **222-986-6**  
reg. 18.00  
**14.99**





4-PIECE  
KIT

## hydration on deck travel kit

three must-have minis

Waterproof case includes three CATSA-friendly must-haves for travel of try-it sizes:

- **The True Cream Moisturizing Bomb** 10 ml
- **Aqua Bomb Hydrating Toner** 20 ml
- **Aqua Bomb Jelly Cleanser** 30 ml
- **Vinyl case** 10 x 8 x 13 cm, with ring-pull zipper and wrist handle

27.00 value

**FREE**  
with every  
2 purchases  
from pages 96-101

In case of unforeseen demand, Avon reserves the right to substitute the free product with one of equal or greater value.

# cleanse, tone & treat



## STEP 1

### cleanse

Cleanse with a burst of hydration!

#### aqua bomb jelly cleanser

Formulated with amino acids and glycerin-based cleansing agents gently remove makeup without stripping skin of moisture. 160 ml **222-316-8 37.00**



## STEP 2

### tone

Leaves skin looking soft and smooth with a healthy-looking glow.

#### aqua bomb hydrating toner

Lightweight water-based toner with super-hydrating hyaluronic acid, soothing honeysuckle flower extract and moisture-enhancing baobab tree seed extract. Use after cleansing, before serum and moisturizer. Sulfate/paraben/phthalate-free. 200 ml **222-319-4 39.00**



## STEP 3

### treatment serum

Powerful serums that target specific skin care concerns. **belif in the power of serums!**

**Youth Creator - Age Knockdown Bomb**  
Antioxidant-rich serum helps reduce the appearance of enlarged pores and boosts elasticity for smoother, younger-looking skin. With nourishing ceramides. 50 ml **222-841-9 80.00**

**The True Serum Revitalizing Niacinamide/Amino Acids Solution 10%**  
This powerful serum with niacinamide, amino acids solution and a special blend of herbs help shrink the look of pores for a smoother appearance. 50 ml **222-486-6 65.00**

**The True Serum Resurfacing PHA/AHA 10%**  
Helps gently and effectively exfoliate to visibly improve skin tone and texture and reveal a fresher, more youthful look. 50 ml **222-486-8 65.00**

*For fine lines and wrinkles, look of pores, and loss of firmness and elasticity*

*For elasticity, loss of firmness and the look of pores*

*For dullness and uneven tone and texture*





# moisturize face & eyes

## STEP 4

### treat eyes

Provides eye area with 26 hours of moisture.\*

#### moisturizing eye bomb

This lightweight, refreshing eye cream cools on contact and helps keep eye area firm, resilient and smooth for crease-free makeup application. 25 ml

222-319-0  
62.00



\*Based on a clinical study.

hydration on deck travel kit

# FREE

details page 96

## STEP 5

### hydrate

Replenish moisture to keep skin properly hydrated is a vital step in maintaining a healthy complexion.

#### the true cream aqua bomb aloe

A moisturizing gel-cream with aloe vera extract to instantly soothe skin, plus a multi-level blend of hyaluronic acid that penetrates different layers for intense hydration, and vitamin E to visibly smooth texture and even tone. 50 ml

223-213-2

50.00



#### the true cream aqua bomb

This ultralight, water-based, refreshing gel cream bursts upon application to instantly cool skin and release a flood of weightless moisture. Helps visibly improve skin elasticity. Skin looks healthy, smooth and supple. Suitable for sensitive skin.

Full size, 50 ml  
222-722-7  
50.00

Try-it size, 25 ml  
222-723-8  
29.00

#### the true cream moisturizing bomb

This lightweight yet indulgent cream, with a comforting, cushiony, whipped texture, envelops skin with intense, long-lasting moisture. Skin looks and feels smooth, supple and deeply nourished. Suitable for sensitive skin.

Full size, 50 ml  
225-386-5  
50.00

Try-it size, 25 ml  
222-724-9  
29.00



# boost, treat & refresh

## STEP 6

### hydration for body

Ultrafine, soft and lightweight formula is the ultimate boost of hydration.

#### aqua bomb hydrating body moisturizer

for dryness, dullness and uneven texture

With lady's mantle, an herb known for its antioxidant and soothing benefits. Provides intense hydration for visibly improved elasticity and a healthy-looking glow. Silky finish. For all skin types. 300 ml  
225-539-3  
39.00



hydration on deck travel kit

**FREE**

details page 96

## STEP 7

### fresh scents

Discover belif's eau de parfums that capture nature's vitality.

#### the garden eau de parfum

fruity floral  
Energize your senses with an invigorating fragrance that takes you on a stroll into a garden, where belif unearthed the energy of nature.  
50 ml 222-914-1  
reg. 80.00  
65.00

#### the woods eau de parfum

fresh green floral  
Invigorating floral greens transport you into the woods, where belif discovered the secrets of herbal remedies.  
50 ml 222-921-0  
reg. 80.00  
65.00



**Top notes:**  
Sparkling citrus and sweet berry

**Mid notes:**  
Spring blossoms and white flower

**Dry notes:**  
White musk and woods



**Top notes:**  
Lemon zest and dewy bamboo

**Mid notes:**  
Pear blossom and water lily

**Dry notes:**  
Amber and musk



### overnight treatments

These masks lock in moisture, soothe and nourish.

#### aqua bomb overnight lip mask

Rich, nourishing mask helps soothe and moisturize dry, irritated lips overnight, while helping to reduce the appearance of fine lines and wrinkles on lips.  
20 g 224-691-9  
25.00

#### aqua bomb sleeping mask

Replenishes with explosive hydration for smoother, more supple-looking skin and a healthy glow. Use after or instead of moisturizer. Rinse off in AM. 75 ml  
222-916-5  
48.00



Formulated with cica, shea butter, antioxidants and vitamins

**LARGE 75 ML**  
For an extra boost of hydration



# DAILY MOISTURE THERAPY

Treats dry, sensitive, tight and uncomfortable skin. Clinically proven to replenish and protect skin's natural moisture barrier so skin feels soft, smooth and visibly healthy.

## FOR FACE

### Daily Moisture Therapy Facial Cream

Day cream provides long-lasting moisture for normal to dry sensitive skin. 150 ml  
**222-615-9**  
 reg. 59.00  
**47.99**



## FOR FACE

### Daily Moisture Therapy Cream Masks

Provides instant and long-lasting moisturization. 5 single-use sheet masks.

**224-311-6**  
 reg. 35.00  
**27.99**  
 pack of 5



Pack of 5

## FOR BODY

### Daily Moisture Therapy Body Lotion

Lightweight, quickly absorbed lotion with the feel of a light emulsion cream. 200 ml  
**222-791-3**  
 reg. 42.00  
**33.99**



# FACIAL CLEANSER

for dry and sensitive skin



## FOR FACE

### Daily Moisture Therapy Dermo-Cleanser

Mild and gentle, soap-free facial cleanser. Appropriate for frequent use, with or without water. Leaves skin feeling clean and soft. 150 ml  
**222-791-5**  
 reg. 34.00

**LIMITED TIME OFFER**  
**19.99**

Hypoallergenic and non-comedogenic. No fragrances, preservatives or colourants.

**TRENDING NOW**

**Doubling cleansing**  
a K-beauty skin care routine. A first cleanse removes heavy makeup and sunscreen, and a second cleanse provides glow and clarity to skin.

- Suitable for all skin types
- Gentle exfoliation leaves skin looking radiant

**Rice Bran Gentle Exfoliating Cleanser**  
Daily scrub with organic rice bran powder, bran oil and hydrated silica. 300 ml **223-093-3**  
reg. 23.00  
**19.00**

Large  
300 ml



- Dry, sensitive and normal skin
  - Cleanses and moisturizes in one
- Foaming Cleanser**  
Lathers up into a creamy foam. With rice water and soapwort extract that leave skin looking clear and bright. 300 ml **221-900-0**  
reg. 19.00  
**16.00**

Large  
300 ml



- For all skin types.
  - Removes makeup on the go
- Cleansing Facial Wipes**  
With rice extract to moisturize while cleansing. 50 wipes. **221-900-8**  
reg. 16.00  
**13.00**

**Facial Massage Cream**  
Moisturizes dry skin, helps visibly brighten complexion and helps boost elasticity and radiance. 200 ml **224-113-9**  
reg. 34.00  
**26.00**



- Suitable for sensitive skin
  - No need to rinse off
- Mild Cleansing Water**  
Removes makeup and impurities with micelles. Tired-looking, dull skin appears radiant and revitalized. 500 ml **224-135-7**  
reg. 20.00  
**17.00**

Large  
500 ml



**CLEANSE YOUR WAY**  
for optimal results!

Our wide selection of Rice Water Bright Cleansers has something for everyone.

**Refreshing Cleansing Oil**

- For oily and combination skin
- Deep cleansing oil cleanses heavy makeup from skin with a light liquid texture

**NEW**

**Facial Light Cleansing Oil**  
With jojoba oil and rice water extract. Removes every trace of makeup and visibly brightens skin. 150 ml **225-531-8**  
reg. 20.00  
**16.99**

**NEW**

**Facial Cleansing Lotion**  
Removes makeup and impurities. Skin looks clean and bright. 200 ml **225-531-3**  
reg. 18.00  
**14.99**

**Cleansing Lotion**

- Suitable for all skin types
- Soft-textured lotion delivers a moisturizing effect without tautness even after cleansing



## THE FACE SHOP - JEJU ALOE

### Fresh Soothing Gel

With 95% aloe vera extract, instantly hydrates and soothes dry, sensitive skin. Infused with other soothing herbal extracts, like chamomile, lemon balm, rosemary and lavender. For face and body. 300 ml **225-126-5**  
reg. 13.00  
**9.99**



### Fresh Ice Soothing Face Mask

Can be refrigerated for enhanced cooling. Soothes sun irritation. Refreshing and non-sticky. Apply sheet mask after cleansing, leave on for 10 minutes and gently pat remaining cream into face. One single-use mask. **223-093-6**  
reg. 6.00  
**5.00**



### Fresh Soothing Foam Cleanser

Gentle gel-to-foam formula hydrates as it cleanses. With aloe, panthenol, and other refreshing herbal extracts such as cica, camellia leaf, licorice root and rosemary. 150 ml **224-113-3**  
reg. 11.99  
**9.99**



# ALOE VERA

## soothing after-sun care



**Fresh Soothing Mist**  
Instantly soothing and cooling facial mist for face or body, with 90% aloe vera extract. Oil-free and quickly absorbed. After cleansing, spray wherever skin feels dry. 130 ml **222-337-3**  
reg. 23.00  
**18.99**

**Fresh Ice Soothing Gel**  
3-in-1 gel with aloe vera extract. Use as a moisturizer, soothing after-sun care or as a facial mask. Apply to dry, sensitive areas of face and body. 300 ml **223-093-5**  
reg. 16.00  
**12.99**

## THE FACE SHOP SHEET MASKS

### Brightening

With pearl powder for a healthy-looking, luminescent glow.  
225-126-9



### Nourishing

With antioxidant-enriched propolis extract (tree sap, bee food and beeswax) to help restore healthy-looking vitality to tired skin.  
225-126-6



### Hydrating

With hyaluronic acid, which holds 1000 times its weight in water to help skin look youthfully plumped and baby-soft.  
225-126-8



### Firming

With marine (hydrolyzed) collagen, helps reduce the appearance of wrinkles and visibly restore firmness and radiance.  
225-126-1



Targeted treatment single-use face masks.

### The Solution Advanced Face Mask

Light-as-air sheet mask hugs face snugly and comfortably. With patented amino-acid peels, which help support surface-skin turnover for fast absorption of other concentrated ingredients. 1 single-use sheet mask.  
reg. 3.50

**ONLY 3.00** each

### Pore Care

With tannic acid, a natural astringent that helps reduce shine and shrink the look of pores.  
225-126-7



# SCENTED HAND CREAMS

Eco-friendly and vegan-certified.

SKIN CARE



**1. Sunrise Bedroom**  
Bergamot, lavender and cedarwood.  
226-031-7

**2 Morning Florist**  
Lemon, Bulgarian rose and violet leaf.  
226-032-0

**3. Noon Park**  
Grapefruit, hyacinth and iris.  
226-032-1

**4. Sunset Rooftop**  
Pear, rose and patchouli.  
226-032-2

**5. Midnight Street**  
Cassis, black currant and amber.  
226-032-3

**6. Dawn Attic**  
Orange blossom, pimento and vetiver.  
226-032-4

**NEW**

**The Face Shop Daily Moment Vegan Hand Cream**  
Deeply moisturizing hand cream with a long-lasting scent. Vegan. 30 ml reg. 5.75

**ONLY 4.50** each

## SKIN CARE SOLUTIONS

### Banishing Cream Skin Discoloration Improver

Helps reduce the appearance of unwanted dark spots and discolorations. 75 ml **917-47**  
reg. 14.00  
**8.99**



### The Face Shop Smile Foot Mask

Contains highly moisturizing urea, shea butter and collagen, plus peppermint oil for a refreshing sensation. Perfect for tired feet. Contains 2 single-use foot masks - 1 pair.  
**223-093-1**  
reg. 6.99  
**5.99**

Disposable foot mask contains powerful, natural moisturizing ingredients



### The Face Shop Rich Hand V Special Care Hand Mask

Disposable hand mask is coated with nourishing lotion that contains sunflower seed oil and urea to deliver instant moisturization, leaving dry hands feeling smooth and supple.

**223-093-4**  
reg. 6.00  
**4.50**

Delivers rich moisture and softness to dry rough hands



2 single-use gloves - 1 pair

### The Face Shop Smile Foot Exfoliating Cream

Instantly removes dead skin cells and delivers a soothing effect. This gentle formula contains urea, a natural moisturizing ingredient, which leaves feet feeling soft and hydrated. Wipe off with towel after use. 120 ml  
**223-093-0**  
reg. 17.99  
**14.99**

Remove dead skin cells without having to rinse



### Care Rich Moisture Comforting Nourishing Cream

Hypoallergenic. Dermatologist-tested. Non-comedogenic. 150 ml **222-387-4**  
**10.00** or...

### Solutions Anti-Aging Cream

Moisturizing formula works to visibly smooth the appearance of fine lines and wrinkles. 50 ml **222-703-2**  
**19.00** or...



### Clearskin® Professional Liquid Extraction Strip

Instantly strips away pore-clogging dirt and oil. Apply on T-zone (nose, forehead, chin) for deep cleansing. Use 1-2 times a week. 30 ml **410-586**  
**23.00** or...

**BUY 1  
GET 1 FOR  
99¢**  
PAGE 111

Of equal or lesser value.



## MISSION LUXEREVE

### Serum

A deluxe rejuvenating serum formulated to help boost skin elasticity and firmness for the smoothest, most youthful-looking skin ever. Use after cleansing and before moisturizing with Mission Luxereve Lotion. 30 ml

**222-577-1**  
reg. 260.00  
**220.00**



### Cream

Enriched with luxurious oils and other moisturizing ingredients, this indulgent cream helps skin look smoother, firmer and radiantly healthy, for a more youthful, sculpted appearance. Use after Mission Luxereve Serum.

50 g **222-577-0**  
reg. 400.00  
**330.00**



### Foaming Wash Set

Rich foaming lather effectively removes pore-clogging impurities while leaving skin feeling clean, moisturized and refreshed. Includes:

- **Foaming Wash** (full size) 150 ml
- **Essence** (try-it size) 20 ml

**222-909-5**  
reg. 110.00  
**90.00 the set**



Enhances skin's moisture barrier and elasticity.

### Lotion

Lightweight hydration ideal for normal skin types. Improves the appearance of elasticity and firmness, and helps even tone and texture, for more youthful-looking skin. Use AM and PM, after Mission Luxereve Serum. In AM, follow with sun-screen. 110 ml

**225-538-7**  
reg. 120.00  
**99.00**



### Mission Luxereve Eye Cream Set

Helps visibly restore firmness and elasticity around the eyes. Includes:

- **Eye Cream** 15 ml
- **Rose Quartz Eye Massagers** Set of natural massagers soothes and cools eye area, and helps relieve fatigue for a refreshed look. 3.5 x 3.75 cm

**222-909-8**  
reg. 255.00  
**205.00 the set**



# MISSION LUXEREVE

Reveal the remarkable youthful look you've always dreamed of.

Formulated with special fermentation technologies derived from natural ingredients for nourishing and replenishing moisture.

Try-it sizes!



**Mission Luxereve Regimen Trial Kit**  
Deluxe skin care collection in try-it sizes. **225-532-6**  
reg. 50.00  
**42.00 the kit**

Includes:

- **Serum** Helps boost skin elasticity and firmness. 7 ml
- **Lotion** Helps visibly improve tone and texture and improve the look of elasticity and firmness. 20 ml
- **Foaming Wash** Removes pore-clogging impurities while leaving skin feeling clean, moisturized and refreshed. 15 ml
- **Cream** Helps skin look smoother, firmer, more youthful. 5 g



# BEAUTY REGIMENS

Includes three full size moisturizers plus one try-it size serum.

## ANEW PLATINUM

Targets advanced signs of aging such as sagging skin, deep wrinkles and lip lines for visibly younger-looking skin. **Skin looks lifted and resculpted, even down to your neck.**

### Anew Platinum Regimen Set

- Includes:
- Day Cream Broad Spectrum Sunscreen SPF 25 50 g
  - Eye & Lip Cream Dual applicator, 15 g
  - Night Cream 50 g
  - Power Serum 7 ml

224-069-2  
reg. 158.00



**\$158**  
VALUE

## ANEW ULTIMATE

Transforms the look of 10 key signs of aging to see even skin tone, diminished fine lines and wrinkles and smoother, more lifted skin. **Helps skin bounce back to look and feel more resilient.**



**\$158**  
VALUE

### Anew Ultimate Regimen Set

- Includes:
- Multi-Performance Day Cream Broad Spectrum Sunscreen SPF 25 50 g
  - Multi-Performance Eye System Cream, 15 g, elixir, 2.5 g
  - Multi-Performance Night Cream 50 g
  - Power Serum 7 ml

224-069-3  
reg. 158.00

**LIMITED TIME OFFER**  
**69.99**  
EACH 4-PIECE BOXED SET

combat multiple  
**SIGNS OF  
AGING**

Overnight, the appearance of skin is smoother, firmer brighter.

**Ultimate Repair Night Serum**

Advanced restorative formula diminishes the appearance of fine lines and visibly improves skin tone and texture. Use PM before moisturizer.

30 ml **224-621-9**  
reg. 63.00  
**38.99**



Skin looks visibly firmer with fewer wrinkles and appears more luminous than ever before.

**Ultimate Multi-Performance Day Cream Broad Spectrum Sunscreen SPF 25**

50 g  
**223-650-7**  
reg. 59.00  
**34.99**



Works while you sleep to revive and recreate the look of youthful skin.

**Ultimate Multi-Performance Night Cream**

Restores a radiant and youthful appearance.

50 g  
**122-904-2**  
reg. 59.00  
**34.99**



Enhance the benefits of your moisturizers with powerful results!

**Power Serum**

93% of women agree it dramatically improves skin's overall appearance.\* Apply AM and PM after cleansing, before moisturizing. 30 ml

**106-273-6**  
reg. 63.00  
**38.99**



Open your eyes to a smoother and firmer look with this 2-in-1 treatment.

**Multi-Performance Eye System**

Visibly smooths the look of crow's-feet and under eyes look visibly de-puffed.

Cream, 15 g; elixir, 2.5 g  
**122-538-2**  
reg. 59.00  
**34.99**



**YOUTH-BOOSTING DUO**

See a dramatic difference in advanced signs of aging.



3X more powerful together than an oil or serum alone.

**Ultimate Supreme Dual Elixir**

Two innovative formulas...a unique serum and a luxurious blend of precious oils. Use after cleansing.

Serum/oil, 20 ml each. **222-400-7**  
reg. 84.00  
**55.00**

Ultra-moisturizing formula helps support skin's moisture barrier.

**Ultimate Supreme Eye Balm**

Skin around eye area looks smoother. With nourishing squalane, sunflower seed oil and antioxidant vitamin E. 2.9 g

**224-621-8**  
reg. 63.00  
**38.99**

\*Based on those who expressed an opinion in a consumer-perception study.

# TOTALLY UPLIFTING

Why lie about your age?  
Our creams can do that for you  
and smooth the way to a more  
youthful look.

A fast penetrating serum  
that visibly minimizes  
multiple signs of aging.

**Age Delay Serum**  
With an antioxidant  
technology containing  
niacinamide and panthenol  
plus peptides. Use AM and  
PM before moisturizer.  
30 ml **224-622-0**  
reg. 63.00  
**38.99**



95% of women showed a  
visibly re-contoured neck area\*

**Firm and Sculpt  
Cream for  
Neck and Chest**  
Use PM after  
cleansing.  
50 g  
**116-652-7**  
reg. 59.00  
**34.99**



\*Based on a clinical study.

Overnight,  
skin appears  
smoother.

**Night Cream**  
Over time,  
skin appears  
resculpted.  
50 g  
**106-588-4**  
reg. 59.00  
**34.99**



Dual-purpose treatment  
for eyes and lips.

**Eye & Lip Cream**  
Dual applicator.  
15 g **429-062**  
reg. 59.00  
**34.99**



Visibly lifts and firms the  
look of your jawline.

**Day Cream  
Broad Spectrum  
Sunscreen  
SPF 25**  
Helps restore  
the look of  
youthful skin.  
50 g  
**223-642-3**  
reg. 59.00  
**34.99**



# see a VISIBLE LIFT

with this concentrated  
skin tightening formula  
and the unique built-in  
roller to smooth and  
massage skin



## BENEFITS

- **Polypeptide Lift Complex**  
Firms for a younger, natural look.
- **Massaging roller**  
Smooths and helps skin absorb  
product and moisture.
- **Fragrance-free,**  
Phthalate-free, sulfate-  
free, petroleum-free.  
Hypoallergenic and  
non-comedogenic.  
Allergy-tested and  
dermatologist-tested.



Built-in  
massaging  
roller

Targets cheeks, chin,  
jawline and jowl.

**Anew Clinical  
Infinite Lift Targeted  
Contouring Serum**  
Formulated with  
Polypeptide Lift  
Complex that helps to  
firm and lift the look  
of facial skin for a  
younger, natural look.  
30 ml **442-280**  
reg. 63.00

**LIMITED  
TIME OFFER  
29.99**



# ENJOY THE RIDE

Freshen up your car interior for a relaxing drive.

❖ **Avon Pure Essential Oils Car Diffuser**  
Scent and beautify your car interior. Glass/wood/polyester. 2.5 x 2.5 x 8 cm (excluding hanging cord).  
**225-954-6**  
**14.00 or...**

**ONLY  
6.99**

WITH EVERY PURCHASE  
FROM PAGES 121-125



To diffuse oil place a drop of oil onto the wood bead

## AVON PURE ESSENTIAL OILS singles and blends

MADE IN CANADA

WELLNESS

### BOOST YOUR WELLNESS

with the rich properties of botanical essence.

❖ **Essential Oils**  
Add a few drops to a diffuser to experience the benefits.  
• Paraben/gluten/phthalate/sulfate-free  
• Vegan  
10 ml

**Cinnamon**  
Uplifting scent of warm, spicy cinnamon.  
**225-675-1**  
**24.00**



**Happiness**  
Infuse the air with joy. Blend of grapefruit, lemon and sweet orange.  
**223-203-2**  
**19.00**



**Zen**  
Create a sense of tranquility with lavender, peppermint and chamomile.  
**223-203-1**  
**27.00**



**Grapefruit**  
Brighten up your day with grapefruit.  
**223-206-3**  
**24.00**



**Sweet Dreams**  
Create a serene environment with lavender and chamomile.  
**223-203-6**  
**27.00**



**Peppermint**  
Stimulate and refresh your space with peppermint.  
**223-203-0**  
**23.00**



**Eucalyptus**  
Refresh the mind with eucalyptus.  
**223-204-1**  
**20.00**



**Rosemary**  
Energize your space with rosemary.  
**223-206-5**  
**24.00**



**Tea Tree**  
Refresh and purify your surroundings with tea tree.  
**224-919-6**  
**24.00**



**Lavender**  
Calm and soothe with lavender.  
**223-202-9**  
**24.00**



Paraben/gluten/phthalate/sulfate-free. Vegan.



❖ **Energize**

Wakes you up from that mid-day slump. With sweet almond oil, grapefruit peel oil, sweet orange peel oil and rosemary leaf extract.

10 ml  
223-204-2  
reg. 24.00  
21.00



❖ **De-Stress**

Like yoga in a bottle... it helps calm you.

With sweet almond oil, lavender and peppermint. 10 ml

223-204-8  
reg. 24.00  
21.00



❖ **Focus**

Helps boost alertness and concentration. With sweet almond oil, lemon peel oil and rosemary leaf extract.

10 ml  
223-206-1  
reg. 24.00  
21.00



❖ **Detox**

Awakens your senses with a blend of sweet almond, juniper berry, lemon, peppermint, sweet fennel, rosemary and sandalwood.

10 ml  
221-631-8  
reg. 24.00  
21.00



❖ **Bodyguard**

Gives you a boost with an all-natural, powerful blend of sweet almond, clove, lemon, cinnamon, eucalyptus and rosemary.

10 ml  
221-704-5  
reg. 24.00  
21.00



# soothing MASSAGE OILS

WELLNESS

RELAX TIRED MUSCLES AND PROMOTE A SENSE OF CALM



HELP EASE TENSE, ACHY MUSCLES AND JOINTS



**NEW**

Infused with soothing lavender oil and vitamin E.

❖ **Avon Pure Lavender Massage Oil with Vitamin E**

Nourishes dry skin for a soft, silky smooth feel and a healthy-looking glow. With sweet almond, sunflower, rosemary and wheat germ oils. Pour half a cap into palm of hand, and massage gently into skin. 236 ml **226-232-1**  
25.00 or...

**NEW**

Formulated with stimulating eucalyptus oil.

❖ **Avon Pure Muscle & Joint Massage Oil with Eucalyptus**

Ideal for a deep tissue massage. Eases muscles and joints, restoring them back to health. With sweet almond, sunflower, rosemary and wheat germ oils as well as camphor, black pepper, vitamin E. Apply liberally to muscles and joints as needed. 236 ml **226-232-2**  
25.00 or...

**ANY 2 FOR 45.00**

**MIX AND MATCH FROM PAGE 123**

To get the 2 FOR price, order in multiples of 2.

# KEEP IT FRESH!

Fill your space with the benefits of pure essential oils.

❖ **Set of 3 Dryer Balls with Carrying Bag**  
Eco-friendly alternative to dryer sheets. Place a ball in the dryer with wet laundry to speed up drying time, reduce wrinkles and soften clothes. Balls, 6 cm diam.; bag, 24 cm L x 19 cm W. Includes carrying bag for storage. Wool/polyester. **225-751-9**  
**16.99** the set

❖ **Avon Dryer Ball Spray**  
Spray onto a wool dryer ball before use (not included, sold above), then toss the dryer ball in with your load to add a fresh scent to your laundry. 115 ml **225-756-5**  
**24.00**

Set of 3 dryer balls + bag



Fresh avocado and crisp cucumber scent

Blend of lavender, sweet fennel, peppermint and Roman chamomile



❖ **De-Stress Relaxing Mist**  
Mist your space or body with a calming blend of lavender, sweet fennel, peppermint and Roman chamomile essential oils. 115 ml **224-101-5**  
reg. 29.00  
**24.00**



Cooling peppermint scent

❖ **Keep Your Cool Cooling Mist**  
Clary sage, known for its relaxing qualities, plus the cooling combination of peppermint and menthol, provide fast cooling relief to skin. 115 ml **223-207-9**  
reg. 24.00  
**20.00**



Lavender and lime scent

❖ **Bathroom Bestie Spray**  
When sprayed inside the bowl, the scent creates a film over water, trapping bad smells inside. Vegan. Not tested on animals. Petroleum/chlorine bleach/ammonia/phosphate-free. 115 ml **223-207-6**  
reg. 26.00  
**21.00**



Lavender scents

❖ **Lavender Pillow Spray**  
Spray lightly on your pillow for a soothing night's sleep. Shake well before use. 115 ml **223-208-1**  
reg. 27.00  
**22.00**



Spring rain scent

❖ **Auto Spa**  
Get rid of funky smells such as athletic gear, wet car mats and pet odour. 115 ml **223-208-0**  
reg. 24.00  
**19.00**

# GET YOUR BOHO ON!

The bohemian trend is back!  
Choose the colour that speaks  
to your inner free spirit.



Coral/Goldtone  
226-056-7



Blue/Silvertone  
226-056-6



Purple/Rose  
Goldtone  
226-056-5

## NEW

### Colourful Enamel Collection

Coloured epoxy detailing  
and coloured beads.

### Hoop Earrings

4 cm diam. Pierced.

reg. 21.99

16.99 each



Purple/Rose  
Goldtone  
226-056-1

Blue/Silvertone  
226-056-2

Coral/Goldtone  
226-056-3

### 2-Row Necklace

Shortest: 37 cm L;  
longest: 42 cm L  
with 9 cm extender.  
Pendant, 3 cm L.  
reg. 24.99  
19.99 each





# SUMMER SHADES

Express your mood in warm, cool or neutral tones.



Neutral  
226-053-9

Cool  
226-086-6

Warm  
226-086-5

Neutral  
226-054-1

Cool  
226-076-9

Warm  
226-077-0

9-PAIR  
earring pack



**Earring Pack**  
9-pair pack with studs and 2 cm diam. hoops. Pierced. **226-054-0**  
reg. 28.99  
**21.99** the pack

**NEW**

**Summer Vibes Collection**  
Multicoloured beads in cool, warm or neutral tones with goldtone accents.

**Necklace**  
Glass beads. 42 cm L with 9 cm extender.  
reg. 24.99  
**19.99** each

**Bracelet**  
Stretches to fit most.  
reg. 24.99  
**19.99** each

# BRIGHT BAUBLES

An eclectic mix of boho-style beads.

**NEW**

## Summer Brights Multi-Layered Collection

Multicoloured beads (glass and acrylic) with goldtone accents.

### Layered Necklace

42 cm L with 9 cm extender.

**226-074-5**  
reg. 37.99  
**29.99**

### Hoop Earrings

4 cm diam.  
Pierced.

**226-074-7**  
reg. 21.99  
**16.99**

### Stretch Bracelet

One size fits most.

**226-074-6**  
reg. 24.99  
**19.99**



2-PIECE SET  
necklace and  
earrings

3-PIECE  
bracelet set

**NEW**

## Casual Cools Collection

Turquoise- and amethyst-coloured beads set in rose goldtone.

### Necklace and Earring Gift Set

Layered necklace 42 cm L with 9 cm extender. Pierced drops, 4 cm L pierced drops.

**225-983-6**  
reg. 37.99  
**29.99 the set**

### Bracelet Set

Set of 3. Stretches to fit most.

**225-983-7**  
reg. 24.99  
**19.99 set of 3**

### ❖ Watch

Purple leather-like strap, 23 cm L. Rose goldtone case with accent stone dial, 29 mm diam.

**225-983-5**  
reg. 67.99  
**52.99**



**NEW**

**Abalone Shell Collection**

Genuine abalone with blue and ivory beads set in silvertone.

**Necklace and Earring Gift Set**

Longest layer: 48 cm L; shortest layer: 42 cm L with 9 cm extender. Pendant, 4 cm L. Pierced drops, 2 cm L.

**225-980-8**

reg. 45.99

**35.99 the set**

**Drop Earrings**

4 cm L. Pierced. **225-981-0**

reg. 24.99

**19.99 the pair**

**Bracelet**

Two-layer stretch bracelet.

One size fits most. **225-980-9**

reg. 28.99

**21.99**



2-PIECE SET necklace & earring set

GENUINE abalone

# NAUTICAL COLOURS

Dress up your look with bright colours of the season.



2-PIECE SET necklace & earrings

3-BRACELET set

**NEW**

**Americana Collection**

Mix of red, white and blue beads with goldtone and pearlesque accents.

**Necklace and Earring Set**

Longest layer: 48 cm L; shortest layer: 42 cm L with 9 cm extender. Pierced studs.

**226-006-0**

reg. 45.99

**35.99 the set**

**Hoop Earrings**

3 cm diam. Pierced.

**226-006-2**

reg. 28.99

**19.99**

**Bracelet Set**

Set of 3. One size fits most.

**226-006-1**

reg. 24.99

**19.99 the set**

**NEW**

**Capri Glass Bead Collection**

Mix of blue and shimmering goldtone glass beads set in goldtone.

**Earrings**

4 cm L.

Pierced. **226-053-7**

reg. 18.99

**14.99 the pair**

**Necklace**

76 cm L with 9 cm extender.

**226-053-6**

reg. 32.99

**24.99**

**Bracelet**

Stretches to fit most.

**226-053-8**

reg. 24.99

**19.99**



# SLEEK STYLE

A modern statement,  
minimal in design, yet  
totally eye catching.

## NEW

### Cord and Metal Collection

Goldtone with  
grey-coloured cord.

#### Necklace

71 cm L with 9 cm  
extender. Lobster  
closure. Pendant,  
4 cm L. **226-047-0**  
reg. 28.99  
**21.99**

#### Hoop Earrings

6 cm L. Pierced.  
**226-047-3**  
reg. 18.99  
**14.99**

#### Bracelet

Multi-layered bracelet.  
18 cm L with  
3 cm extender.  
Lobster closure.  
**226-047-1**  
reg. 24.99  
**19.99**

#### Earring Pack

Set of 6 pierced studs  
and 4 cm L hoops/drops.  
**226-047-2**  
reg. 24.99  
**19.99 the pack**



6-PAIR  
pack



### Filigree Medallion Collection

With cz centre stone accent. Available in goldtone and silvertone.

#### Necklace

42 cm L with 9 cm  
extender. Pendant,  
4 cm diam.  
Goldtone **225-938-9**  
Silvertone **225-939-0**  
reg. 28.99  
**21.99 each**

#### Earrings

4 cm L. Pierced.  
Goldtone **225-938-7**  
Silvertone **225-938-8**  
reg. 18.99  
**14.99 each**

#### Bracelet

Stretches to fit most.  
Goldtone **225-938-4**  
Silvertone **225-938-5**  
reg. 24.99  
**19.99 each**

# PAVÉ PALETTE

A kaleidoscopic rainbow of brilliantly coloured stones.

## NEW

**Multi Colour Pavé Collection**  
Rainbow-coloured glass pavé stones set in goldtone.

### Necklace

Chain, 42 cm L with 9 cm extender. Pendant, 3 cm diam. **226-048-8**

reg. 24.99  
**19.99**

### Hoop Earrings

4 cm diam. **226-048-9**

reg. 24.99  
**19.99**

### Ring

2 cm diam.  
6 **226-049-1**  
8 **226-049-2**  
10 **226-049-3**

reg. 18.99  
**14.99**

### Stretch Bracelet

Stretches to fit most. **226-049-4**  
reg. 24.99  
**19.99**



FIND YOUR RING SIZE match your ring to one of these circles

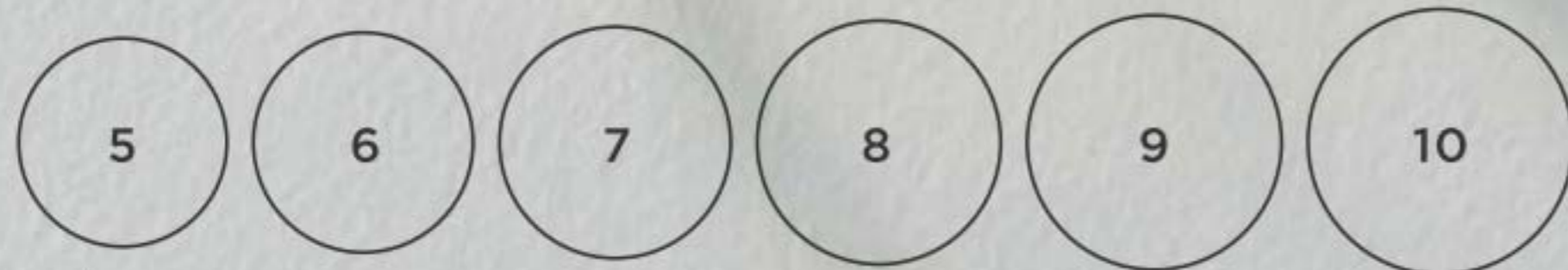

## NEW

### Blue Green Ombré Collection

Green and blue glass stones with cz accents set in silvertone.

### Pendant

42 cm L with 9 cm extender. Pendant, 3 cm L.

**225-981-1**  
reg. 24.99  
**19.99**

### Drop Earrings

3 cm L. Pierced. **225-981-2**

reg. 18.99  
**14.99**

### Ring

1 cm W.

6 **225-981-3**

8 **225-981-4**

10 **225-981-5**

reg. 18.99

**14.99**



## NEW

### Multi-Colour Pearly Collection

Genuine freshwater accent pearls (for Necklace and Earring Gift Set and Bracelet) with lavender, peach and ivory pearlesque beads set in goldtone.

### Necklace & Earring Gift Set

42 cm L with 9 cm extender. Pierced drops, 3 cm L.

**226-005-5**  
reg. 28.99  
**21.99 the set**

### Ring

Glass pearlesque beads with cz accents. 2 cm L.

6 **226-005-7**

8 **226-005-8**

10 **226-005-9**

reg. 18.99

**14.99**

### Bracelet

Set of 3 stretch bracelets.

One size fits most.

**226-005-6**

reg. 24.99

**19.99 the set**

3-BRACELET set

2-PIECE SET necklace & earrings



**NEW**

**Stainless Steel Howlite and Marcasite Collection**

Turquoise-coloured genuine howlite stone and genuine marcasite set in stainless steel.

**Necklace**

43 cm L with 4 cm extender. Pendant, 3 cm L. **226-056-8**

**52.99**

**Earrings**

3 cm L. Pierced. **226-057-0**

**54.99**

**Ring**

2 cm W.  
5 **226-057-1** 8 **226-057-4**  
6 **226-057-2** 9 **226-057-5**  
7 **226-057-3** 10 **226-057-6**

**52.99**

STAINLESS STEEL

**opulence**

genuine turquoise-coloured howlite



Ring sizer, page 136

**NEW**

**A. ❖ Men's Earth and Sky Precision Watch**

Brown leather-like strap, 25 cm L. Blue dial with silvertone case, 42 mm diam. **225-983-4**

**115.00**

**B. Men's Lord's Prayer Cross Necklace**

Stainless steel necklace with blue-plated cross and Lord's Prayer. 61 cm L. Pendant, 5 cm L. **225-977-6**

**35.99**

**C. Men's Earth & Sky Necklace**

Stainless steel textured beads with genuine sodalite and tiger's-eye stones mixed with glass beads. 61 cm L. **225-977-8**

**29.99**

**D. Men's Earth and Sky Bracelet**

Stainless steel textured beads with genuine sodalite and tiger's-eye stones mixed with glass beads. Stretches to fit most. **225-983-3**

**24.99**



A

**Features:**

- Mechanical-looking dial
- Luminous markers
- Water-resistant 3 ATM
- Faux chronometers

**NEW**

**Stainless Steel Lavender Collection**

Light amethyst-coloured cz stone set in stainless steel.

**Necklace**

43 cm L with 3 cm extender. Pendant, 2 cm L. tone, 2.75 carat weight equivalent. **225-980-0**

**57.99**

**Earrings**

2 cm L. Stone, 1.75 total carat weight equivalent. Pierced, 2 cm L. **225-980-1**

**57.99**

**Ring**  
2 cm L. Stone, 5 carat weight equivalent.

- 5 **225-980-2**
  - 6 **225-980-3**
  - 7 **225-980-4**
  - 8 **225-980-5**
  - 9 **225-980-6**
  - 10 **225-980-7**
- 57.99**

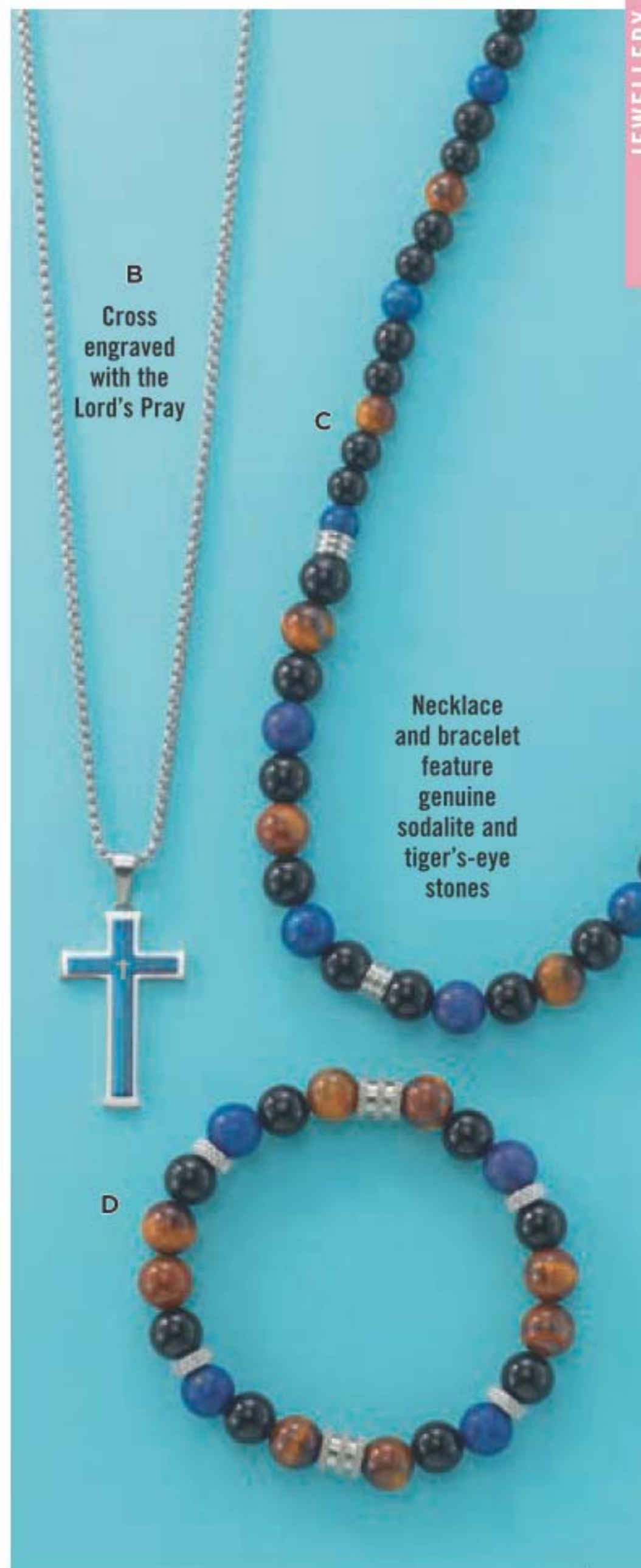

B  
Cross engraved with the Lord's Prayer

C

Necklace and bracelet feature genuine sodalite and tiger's-eye stones

D

# style trip

Get ready for your summer escape. Free your fashion spirit with Boho prints and flowy silhouettes.



❖ **Printed Handkerchief Dress**

Sleeveless printed dress with v-neck and handkerchief hem. Rayon/spandex. Centre back length: 103 cm (shortest point), 123 cm (longest point) on medium; 107 cm (shortest point), 127 cm longest point on 1X. Machine wash and dry.

XS (0-2) **225-996-4**  
S (4-6) **225-996-5**  
M (8-10) **225-996-6**  
L (12-14) **225-996-7**  
XL (16) **225-996-8**  
**82.99**

1X(18W-20W) **225-996-9**  
2X(22W-24W) **225-997-0**  
3X(26W-28W) **225-997-1**  
**87.99**

Model is wearing Gold Studded Sandals sold on page 148.



❖ **Crochet Trim Cutout Top**

Coral top with round neckline, and cutout shoulder with crochet sleeves and inset trim. Body: polyester/spandex; inset trim: Polyester/spandex. Centre back length: 65 cm on medium; 70 cm on 1X. Machine wash, dry flat.

XS (0-2) **225-994-0** 1X (18W-20W) **225-994-5**  
S (4-6) **225-994-1** 2X (22W-24W) **225-994-6**  
M (8-10) **225-994-2** 3X (26W-28W) **225-994-7**  
L (12-14) **225-994-3** **64.99**  
XL (16) **225-994-4**  
**59.99**



❖ **Bandana Printed Top**

Purple top with paisley bandana and floral prints, split-neck detail, shirring at waist, short sleeves with elastic cuff and slight high-low hem. Rayon. Centre back length 71 cm, front length 66 cm on a medium. Centre back length 77 cm, front length 71 cm on a 1X. Machine wash, dry flat.

XS (0-2) **226-019-1** 1X (18W-20W) **226-019-6**  
S (4-6) **226-019-2** 2X (22W-24W) **226-019-7**  
M (8-10) **226-019-3** 3X (26W-28W) **226-019-8**  
L (12-14) **226-019-4** **69.99**  
XL (16) **226-019-5**  
**64.99**

NEW

it's the tops!

PACK OF 2



❖ **2-Pack Tulip Sleeve Tops**

Includes one solid and one print top with round elastic neck with light shirring and short tulip sleeves. Rayon/spandex. Centre back length: 61 cm on medium; 65 cm on 1X. Machine wash, dry flat.

XS (0-2) **225-990-8** 1X (18W-20W) **225-991-3**  
 S (4-6) **225-990-9** 2X (22W-24W) **225-991-4**  
 M (8-10) **225-991-0** 3X (26W-28W) **225-991-5**  
 L (12-14) **225-991-1** **62.99 the pack**  
 XL (16) **225-991-2**

**57.99 the pack**



❖ **Stripe Button Front Shirt**

Striped shirt with chest pocket, long sleeves with button cuff and shirrtail hem. Rayon/polyester. Centre back length: 71 cm on medium; 74 cm on 1X. Machine wash, dry flat.

XS (0-2) **226-001-4** 1X (18W-20W) **226-001-9**  
 S (4-6) **226-001-5** 2X (22W-24W) **226-002-0**  
 M (8-10) **226-001-6** 3X (26W-28W) **226-002-1**  
 L (12-14) **226-001-7** **64.99**  
 XL (16) **226-001-8**

**59.99**



the carefree summer maxi

NEW

Smocked detail on bodice

❖ **Smocked Maxi Dress**

Red maxi dress with round elastic neck, smocked bodice, raglan short sleeves and ruffle detail on skirt. Body: rayon; lining: polyester. Centre back length: 124 cm on medium and 1X. Hand wash, dry flat.

XS (0-2) **225-999-6**  
 S (4-6) **225-999-7**  
 M (8-10) **225-999-8**  
 L (12-14) **225-999-9**  
 XL (16) **226-000-0**

**71.99**

1X (18W-20W) **226-000-3**  
 2X (22W-24W) **226-000-4**  
 3X (26W-28W) **226-000-5**  
**76.99**



Model is wearing Gold Studded Sandals sold on page 148.



get  
graphic

Comfort elastic  
waistband and  
side seam  
pockets

Eyelet  
detail on  
puff sleeves

❖ **Eyelet Puff-Sleeve Top**

White top with eyelet-puff short sleeves and elastic cuff. Body: cotton/spandex; sleeves: polyester/cotton. Centre back length: 58 cm on medium; 62 cm on 1X. Machine wash, dry flat.

XS (0-2) **225-997-2**  
S (4-6) **225-997-3**  
M (8-10) **225-997-4**  
L (12-14) **225-997-5**  
XL (16) **225-997-6**

**59.99**

1X (18W-20W) **225-997-7**  
2X (22W-24W) **225-997-8**  
3X (26W-28W) **225-997-9**

**64.99**

❖ **Stripe Pull-on Pants**

Striped pants with elastic waistband and side seam pockets. Polyester/spandex. Inseam: 72 cm on all sizes. Machine wash, dry flat.

XS (0-2) **226-000-6**  
S (4-6) **226-000-7**  
M (8-10) **226-000-8**  
L (12-14) **226-000-9**  
XL (16) **226-001-0**

**59.99**

1X (18W-20W) **226-001-1**  
2X (22W-24W) **226-001-2**  
3X (26W-28W) **226-001-3**

**64.99**

Model is wearing Double Buckle Sandals sold on page 148.

# breezy styles

NEW



❖ **Sleeveless Smocked Top**

Blue Swiss-dot top with smocking on front and back yoke, ruffle detail on sleeve and neck-opening and 3-button closure on back yoke. Polyester. Centre back length: 61 cm on medium; 66 cm on 1X. Machine wash, line dry.

XS (0-2) **225-998-0**  
S (4-6) **225-998-1**  
M (8-10) **225-998-2**  
L (12-14) **225-998-3**  
XL (16) **225-998-4**

**49.99**

1X (18W-20W) **225-998-5**  
2X (22W-24W) **225-998-6**  
3X (26W-28W) **225-998-7**

**54.99**



❖ **Cold Shoulder Printed Dress**

Printed swing dress with round neck and cutout shoulders. Viscose/spandex. Centre back length: 89 on medium; 91 cm on 1X. Machine wash, dry flat.

XS (0-2) **225-994-8**  
S (4-6) **225-994-9**  
M (8-10) **225-995-0**  
L (12-14) **225-995-1**  
XL (16) **225-995-2**

**66.99**

1X (18W-20W) **225-995-3**  
2X (22W-24W) **225-995-4**  
3X (26W-28W) **225-995-5**

**71.99**



❖ **Open Knit Long Cardigan**

White open front cardigan with patch pockets and long sleeves. Nylon/spandex. Centre back length: 101 cm on medium; 104 cm on 1X. Machine wash, dry flat.

XS (0-2) **225-998-8**  
S (4-6) **225-998-9**  
M (8-10) **225-999-0**  
L (12-14) **225-999-1**  
XL (16) **225-999-2**

**71.99**

1X (18W-20W) **225-999-3**  
2X (22W-24W) **225-999-4**  
3X (26W-28W) **225-999-5**

**76.99**

tee set

PACK OF 4



❖ **4-Pack Summer Tees**  
Includes 3 solid and 1 print tee with v-neck, short sleeves and shirttail hem. Cotton/polyester. Centre back length: 66 cm on medium; 71 cm on 1X. Machine wash, dry flat.

XS (0-2) 225-993-2  
S (4-6) 225-993-3  
M (8-10) 225-993-4  
L (12-14) 225-993-5  
XL (16) 225-993-6  
**66.99 the pack**



1X (18W-20W) 225-993-7  
2X (22W-24W) 225-993-8  
3X (26W-28W) 225-993-9  
**71.99**



## green party

### ❖ Sleeveless Grommet Top

Celery green top with v-neck with grommet strap detail. Rayon/spandex. Centre back length: 69 cm on medium; 71 on 1X. Machine wash, dry flat.

XS (0-2) 225-995-6 1X (18W-20W) 225-996-1  
S (4-6) 225-995-7 2X (22W-24W) 225-996-2  
M (8-10) 225-995-8 3X (26W-28W) 225-996-3  
L (12-14) 225-995-9 **59.99**  
XL (16) 225-996-0  
**54.99**

### ❖ 2-Piece Crinkled Pant Set

Green v-neck top with pleat detail, open collar, 2 patch pockets with button detail, short sleeves with folded cuff and shirttail hem. Matching pants with elastic waistband and side seam pockets. Cotton. Centre back length for top: 66 cm on medium; 71 cm on 1X. Inseam for pants: 69 cm for all sizes. Hand wash, dry flat.

XS (0-2) 225-991-6 1X (18W-20W) 225-992-1  
S (4-6) 225-991-7 2X (22W-24W) 225-992-2  
M (8-10) 225-991-8 3X (26W-28W) 225-992-3  
L (12-14) 225-991-9 **89.99**  
XL (16) 225-992-0  
**84.99 the set**

2-PIECE SET

Crinkled fabric detail



Model is Double Buckle Sandals sold on page 148.



# sunshine sandals

## A. ❖ Gold Studded Sandals\*

Tan with gold studded detail on uppers. Man-made materials.

6M 226-004-2 8M 226-004-4 10M 226-004-6  
7M 226-004-3 9M 226-004-5 11M 226-004-7  
**39.99**

## B. ❖ Double Buckle Sandals\*

Two-tone sandals with adjustable double buckles. Man-made materials.

6M 226-003-6 8M 226-003-8 10M 226-004-0  
7M 226-003-7 9M 226-003-9 11M 226-004-1  
**49.99**

## C. ❖ Rhinestone T-strap Sandals\*

Blue with rhinestone detail on upper straps. Adjustable ankle straps.

6M 226-004-8 8M 226-005-0 10M 226-005-2  
7M 226-004-9 9M 226-005-1 11M 226-005-3  
**44.99**

\*Half sizes, order one size down.



**NEW**

## ❖ 2-Piece Rib Knit Short Set

Printed set includes top with round neck, side slits and short sleeves; and matching shorts with elastic waistband. Polyester/spandex. Centre back length for top: 65 cm on medium; 71 cm on 1X. Inseam for shorts: 18 cm on medium; 20 cm on 1X. Machine wash and dry.

XS (0-2) 225-992-4

S (4-6) 225-992-5

M (8-10) 225-992-6

L (12-14) 225-992-7

XL (16) 225-992-8

**64.99 the set**

1X (18W-20W) 225-992-9

2X (22W-24W) 225-993-0

3X (26W-28W) 225-993-1

**69.99**

# solid style

## ❖ Mesh Slip-on Sneakers

Elastic gore on uppers. Man-made materials. Half size, order one size up.

**62.99 each pair**

Light Grey	Red
6M 226-002-4	6M 226-003-0
7M 226-002-5	7M 226-003-1
8M 226-002-6	8M 226-003-2
9M 226-002-7	9M 226-003-3
10M 226-002-8	10M 226-003-4
11M 226-002-9	11M 226-003-5





Functional tie at waistband creates a beautiful cinched look



Snap closure front and pouch pockets

Snap closure tabs

❖ **Easy Going Denim Jacket**

Two pouch pocket jacket in soft denim. Centre back length: 66 cm on medium; 72 cm on 1X. Cotton/polyester/spandex. Machine wash, hang to dry.

S (4-6) **225-911-5**  
 M (8-10) **225-911-6**  
 L (12-14) **225-911-7**  
 XL (16) **225-911-8**

**110.00**

1X (8W-20W) **225-911-9**  
 2X (22W-24W) **225-912-0**  
 3X (26W-28W) **225-912-1**

**115.00**

limited quantities

# OFF THE GRID

Fit and flare style top with geometric pattern and shirrtail hem.



Flared at the waist for a relaxed fit

**NEW**

❖ **Short Sleeve T-Shirt Top**

Crew-neck top in a dobby weave geometric print. Centre back length; 70 cm on medium, 75 cm on 1X. Polyester/spandex. Machine wash, dry flat.

S (4-6) **226-359-5**  
 M (8-10) **226-359-6**  
 L (12-14) **226-359-7**  
 XL (16) **226-359-8**

**65.00**

1X (8W-20W) **226-359-9**  
 2X (22W-24W) **226-360-0**  
 3X (26W-28W) **226-360-1**

**70.00**

limited quantities



# WORK WEAR DENIM

Beautiful floral embroidery along the knee and top of leg.



## ❖ Easy Going Pull-On Denim Jeans with Embroidery

5-pocket design with spandex for a comfortable stretch. Inseam: 71 cm for all sizes. Cotton/polyester/spandex. Machine wash, line dry.

- 6 225-912-2
- 8 225-912-3
- 10 225-912-4
- 12 225-912-5
- 14 225-912-6
- 16 225-912-7

**85.00**

- 18 225-912-8
- 20 225-912-9
- 22 225-913-0

**90.00**

limited quantities

152 | C12



Comfort waistband

Easy pull-on style: no zippers or buttons to fuss with!



Fit and flared style mimics an hourglass shape with a flared waist and shirrtail hem.

**NEW**

## ❖ 3/4 Sleeve Easy Wear Top

Varying shades of blue, grey and beige print crew-neck textured top.

Centre back length; 70 cm on medium, 75 cm on 1X

Polyester/spandex. Machine wash, dry flat.

- S (4-6) 226-358-8
- M (8-10) 226-358-9
- L (12-14) 226-359-0
- XL (16) 226-359-1

**65.00**

1X (18W-20W)

226-359-2

2X (22W-24W)

226-359-3

3X (26W-28W)

226-359-4

**70.00**

limited quantities



C12 | 153

# CLASSIC CASUAL

## ❖ Mesh Knit Hoodie Sweater

White mesh design (cami not included). Centre back length: 64 cm on medium; 70 cm on 1X. Viscose/nylon. Hand wash, dry flat.

S (4-6) **225-914-5**  
M (8-10) **225-914-6**  
L (12-14) **225-914-7**  
XL (16) **225-914-8**

**95.00**

1X (18W-20W) **225-914-9**  
2X (22W-24W) **225-915-0**  
3X (26W-28W) **225-915-1**

**100.00**

limited quantities

## ❖ Pull On 7/8 Pant with Side Piping and Pockets

Spandex gives a comfortable stretch. Comfort waistband. Inseam: 71 cm on all sizes. Rayon/nylon/spandex. Hand wash, line dry.

S (4-6) **225-913-8**  
M (8-10) **225-913-9**  
L (12-14) **225-914-0**  
XL (16) **225-914-1**

**80.00**

1X (18W-20W) **225-914-2**  
2X (22W-24W) **225-914-3**

3X (26W-28W) **225-914-4**

**85.00**  
limited quantities



- Mesh knit hoodie to wear with your favourite cami
- Lightweight sweater with drawstring hood



- Zippered pockets
- Pull-on with spandex for a comfortable stretch
- Tapered fit 7/8-length pants with white piping down the sides
- Elegant tuxedo style pants with a twist of casual

La Seta

## ❖ La Seta 3/4 Sleeve Muted Floral Print T-Shirt

V-neck top with 3/4 length sleeves. Polyester. Centre back length: 66 cm on medium; 69 cm on XL. Machine wash and dry.

XS (0-2) **225-901-5** XL (16) **225-901-9**  
S (4-6) **225-901-6** XXL (18) **225-902-0**  
M (8-10) **225-901-7** **95.00**  
L (12-14) **225-901-8**

**90.00**

limited quantities

## ❖ La Seta Garment Dye Ankle Pants

Sage green Euro twill pants with 5-pocket design. Contoured, comfort waistband. Cotton/spandex. Inseam: 71 cm for all sizes. Machine wash, dry flat.

0 **225-902-1**  
2 **225-902-2**  
4 **225-902-3**  
6 **225-902-4**  
8 **225-902-5**  
10 **225-902-6**  
12 **225-902-7**  
14 **225-902-8**

**125.00**

16 **225-902-9**  
18 **225-903-0**

**130.00**

limited quantities



MUTED SLEEVE FLORAL T-SHIRT				
SIZE	BUST*	WAIST*	SWEEP*	CBN**
XS	94 CM	90 CM	98 CM	64 CM
S	99 CM	95 CM	103 CM	65 CM
M	104 CM	100 CM	108 CM	66 CM
L	112 CM	108 CM	116 CM	67 CM
XL	121 CM	117 CM	124 CM	69 CM
XXL	129 CM	126 CM	133 CM	70 CM

\*CIRCUMFERENCE \*\*CBN: LENGTH FROM CENTRE BACK

GARMENT DYE ANKLE PANTS		
SIZE	WAIST	HIP
0	67.5 CM	85 CM
2	70 CM	87.5 CM
4	72.5 CM	90 CM
6	75 CM	92.5 CM
8	77.5 CM	95 CM
10	80 CM	97.5 CM
12	82.5 CM	100 CM
14	86 CM	104 CM
16	90 CM	108 CM
18	95 CM	113 CM

# GENUINE STYLE!

Laid back sandals with all-day comfortable support.



9 GENUINS®  
MADE IN SPAIN  
EU 39 FABRIQUÉ EN ESPAGNE

Adjustable double-buckles and toe loops

Genuine cork footbeds



**NEW**

### ❖ Genuins® Dublin Adjustable Sandals

Double-buckle sandals with anatomically-shaped footbeds for added comfort. Cork/suede/metal/man-made materials. Half sizes, order one size up.

6M 226-181-1 9M 226-181-4  
7M 226-181-2 10M 226-181-5  
8M 226-181-3 11M 226-181-6

**97.00**

limited quantities



**GENUINS**  
FROM SPAIN



Soft lightweight hoodie in a neutral tone

Lightweight textured fabric



Rounded hem

### ❖ La Seta Slub Terry Hoodie

Pink long sleeve hoodie constructed with light, textured cotton, rounded hem and v-neckline. Cotton/polyester. Centre back length: 64 cm on medium; 67 cm on XL. Machine wash and dry.

XS 225-903-1 XL 225-903-5  
S 225-903-2 XXL 225-903-6  
M 225-903-3 reg. 90.00  
L 225-903-4 reg. 85.00  
**75.00**  
**70.00**

#### SLUB TERRY HOODIE

SIZE	BUST*	WAIST*	SWEEP*	CBN**
XS	94 CM	92 CM	98 CM	63 CM
S	99 CM	97 CM	103 CM	64 CM
M	104 CM	102 CM	108 CM	64 CM
L	112 CM	109 CM	116 CM	66 CM
XL	121 CM	118 CM	124 CM	67 CM
XXL	129 CM	127 CM	133 CM	69 CM

\*CIRCUMFERENCE \*\*CBN : LENGTH FROM CENTRE BACK NECK

# GO-TO SUMMMER SANDALS!

**NEW**

❖ **Genuins® Hawaii Adjustable 2-Strap Sandals**

With anatomically-shaped footbeds for added comfort. Made in Spain. Cork/suede/metal/man-made materials. Half sizes, order one size up.

**97.00** each pair  
limited quantities

Black		White	
6M	226-180-0	6M	226-182-8
7M	226-180-1	7M	226-180-6
8M	226-180-2	8M	226-180-7
9M	226-180-3	9M	226-180-8
10M	226-180-4	10M	226-180-9
11M	226-180-5	11M	226-181-0



Adjustable double-buckles

Thong style with adjustable side buckles



**GENUINS**  
FROM SPAIN

# CROSSBODY BAG

A summer essential on-the-go bag that is sized just right!

❖ **Bench® Quilted Crossbody On-the-Go Bag**

Beige. 18 cm H x 11 cm W x 4 cm D. Adjustable strap: 71 cm L when fully extended. Polyester/PVC/polyurethane/polypropylene/iron.

**226-027-7**  
reg. 55.00  
**45.00**  
limited quantities

Single compartment with 3 card slots, 1 slip pocket and snap closure



Fits most cellphones

**Bench.**



# COMFORT SLIDES

Give your feet the support and comfort they so richly deserve!



Supportive contoured footbeds

Breathable mesh uppers with side cutouts



4 cm heels



**NEW**

## ❖ Skechers® Women's GoWalk™ Arch Fit™ - Worthy

Features lightweight, responsive cushioning for added support. Man-made materials. Machine washable. Half sizes, order one size up.

**92.00**

limited quantities

- 6M 225-967-5
- 7M 225-967-6
- 8M 225-967-7
- 9M 225-967-8
- 10M 225-967-9
- 11M 225-968-0



Dual-traction outsole for stability



**NEW**

## ❖ Skechers® Women's Arch Fit™ - Sunshine

Criss-cross strappy design sandals in brown and beige. Machine washable. Man-made materials. Half sizes, order one size up.

- 6M 225-966-9
- 7M 225-967-0
- 8M 225-967-1
- 9M 225-967-2
- 10M 225-967-3
- 11M 225-967-4

**97.00**

limited quantities

Synthetic and woven fabric uppers

Supportive contoured footbeds



4 cm heels

Flexible traction outsoles

**NEW**

## ❖ Skechers® Women's GoWalk™ Arch Fit™ - Elite

Lightly textured solid grey fabric uppers. Features lightweight, responsive cushioning for added support. Man-made materials. Machine washable. Half sizes, order one size up.

- 6M 225-968-1
- 7M 225-968-2
- 8M 225-968-3
- 9M 225-968-4
- 10M 225-968-5
- 11M 225-968-6

**97.00**

limited quantities

Supportive contoured footbeds



Dual-traction outsoles for stability

Adjustable hook-and-loop closures at instep straps

4 cm heels



# SLIP-ON COMFORT

Breathable air-cooled uppers with criss-cross instep straps.

❖ Skechers® Women's Arch Fit™ - Modern Rhythm Pink. Man-made materials. Machine washable. Half sizes, order one size up.

6M 225-959-8 9M 225-960-1  
7M 225-959-9 10M 225-960-2  
8M 225-960-0 11M 225-960-3

**128.00**

limited quantities



Flexible rubber traction outsoles

Slip-on design with dual pull loops



4 cm heels



# SLIP-ON COMFORT

Breathable ribbed athletic mesh uppers.

❖ Skechers® Women's GoWalk™ Arch Fit™ - Iconic Black. Man-made materials. Machine washable. Half sizes, order one size up.

6M 225-960-4 9M 225-960-7  
7M 225-960-5 10M 225-960-8  
8M 225-960-6 11M 225-960-9

**128.00**

limited quantities



Durable dual-density traction outsoles for stability



Slip-on design with dual pull loops



4 cm heels

Responsive cushioned midsoles



# HANDS FREE SLIP-INS FOR HIM & HER

Step into easy-wearing style and comfort.



Stretch design for sock-like comfort



Pull-on style jersey mesh uppers with stretch laces

3 cm heels



❖ Skechers® Men's Slip-Ins™  
Ultra Flex 3.0- Right Away  
Cushioned comfort insoles.  
Machine washable. Man-made materials. Half sizes, order one size up.  
**130.00**  
limited quantities

- 8M 225-957-5
- 9M 225-957-6
- 10M 225-957-7
- 11M 225-957-8
- 12M 225-957-9
- 13M 225-958-0



Flexible traction outsoles



Stretch design for sock-like comfort



Pull-on engineered mesh uppers in a laceless fit

3 cm heels



❖ Skechers® Women's Slip-Ins™  
Ultra Flex 3.0 Smooth Step  
Cushioned comfort insoles.  
Machine washable. Man-made materials. Half sizes, order one size up.  
**140.00**  
limited quantities

- 6M 225-958-1
- 7M 225-958-2
- 8M 225-958-3
- 9M 225-958-4
- 10M 225-958-5
- 11M 225-958-6



Flexible traction outsoles



# STYLISH SANDALS

## ❖ Skechers® BOBS® Desert Kiss - Desert Nights

Espadrille-style brown sandals. Cushioned contoured comfort footbeds. Man-made materials. Half sizes, order one size up.

- 6M 225-679-2
- 7M 225-679-3
- 8M 225-679-4
- 9M 225-679-5
- 10M 225-679-6
- 11M 225-679-7

**85.00**

limited quantities

Elasticized soft woven fabric and canvas uppers and back zipper for easy on and off



Flexible rubber traction outsoles



3 cm built-in heels

## ❖ Skechers® BOBS® Desert Kiss - Hi Tea Time

Light beige with multicolour stripes. Cushioned contoured comfort footbeds. Machine washable. Man-made materials. Half sizes, order one size up.

- 6M 225-678-4
- 7M 225-678-5
- 8M 225-678-6
- 9M 225-678-7
- 10M 225-678-8
- 11M 225-678-9

**85.00**

limited quantities

Flexible rubber traction outsoles with adjustable ankle strap closure



Sling back sandals with striped woven fabric uppers



4 cm low wedge heel midsoles

**SKECHERS**

2-PAIR PACK



Ideal for wearing with flats!

Solid heels, bands and toes

**NEW**

## ❖ 2-Pack Low-Cut Liner Socks

Light grey and light peach no-show liner socks. Fits shoe sizes 6-10. Polyester/nylon/spandex. Machine wash, dry flat. **225-796-3**

**7.99** the 2-pair pack  
limited quantities

Solid creamy white bands, heels and soles

Scalloped edge and sheer all-over pattern in yellow and grey



❖ **Transparent Mini Bloom Socks**  
Fits shoe sizes 6-10. Cotton/nylon/spandex. Machine wash, dry flat. **225-796-0**  
**6.99** a pair  
limited quantities

10-PAIR PACK



❖ **10-Pack Multi No-Show Socks**  
Pack of 10 no-show socks in a variety of solid colours and prints. Fits shoe sizes 6-10. Polyester/spandex. Machine wash and dry. **225-894-9**  
**22.99** the 10-pair pack

Multi-pack socks in solids and stripes



# laundry day made SIMPLE

100% water-soluble sheet detergent removes stains with powerful enzymes.

## ❖ Fresh Fiji Sheet Detergent

With baking soda and natural fragrance oils. Works in all washers. For machine wash fabrics only. Sheets can be cut depending on your laundry load. 30 fast-dissolving sheets, each 23 x 20 cm

**Lemon & Lavender Scent** 222-440-7  
**Lavender Scent** 223-206-7  
 reg. 20.99

- Liquid-less
- Ultra-concentrated
- Lightweight & portable
- Less packaging, more Eco-friendly!



**LIMITED TIME OFFER**  
**15.99**  
 each  
 page 168

## FRESH FIJI HYGIENIC POWER

### ❖ Color Booster & Stain Remover

Makes whites bright, boosts and brightens colours and eliminates stains and odours. With peroxide and oxygen-based bleach. 1.4 litres  
**224-105-8**  
**13.99**



Up to 63 loads\*

### ❖ Fabric Softener

3X concentrated. Softens, freshens, and protects clothes. Long-lasting rosewater and jasmine scent. Made with plant-based surfactants. Microplastic-free. Safe for skin and the environment. 50 loads. 1 litre  
**224-105-9**  
**8.99**



Up to 50 loads\*

### ❖ Laundry Detergent

Removes dirt you can't see. Uses a stain fighting solution to brighten and whiten and baking soda to help prevent odours for a deeper clean. 1 litre.  
**224-105-6**  
**9.99**



Up to 25 loads\*

### ❖ Laundry Bar & Stain Remover

With baking soda to help prevent odours for a deeper clean. Perfect for pretreating or targeted spot treating, hand washing, and travel. Safe for skin with moisturizing ingredients. 180 g  
**224-105-7**  
**3.49**



### A. ❖ Eraser Sponge 3-Pack

Just add water to erase tough grease, soap scum and permanent marks. Textured side for tougher marks. Melamine. Each, 11 x 8 cm  
**224-849-3**

**5.99** the pack of 3

### B. ❖ Non-Scratch Scrub Sponge 3-Pack

Dual-sided. Non-scratch scrubber scours stains, dirt and grime fast and safely, even on non-stick surfaces. S-shape design. Cellulose. Each, 11 x 8 cm  
**224-690-2**

**8.99** the pack of 3



\*Based on regular loads for a standard machine.

grime  
**FIGHTER**  
refill, not landfill

❖ **Homestar Multi-Purpose Cleaner**  
Bleach-free, triple-action power cleaner for the kitchen and beyond. With citric acid, orange oil and baking soda to remove stubborn water stains. Natural citrus scent. For use on nonporous surfaces only.

500 ml **223-134-0**  
**11.99**

**Refill Size**  
900 ml **224-106-0**  
**12.99**



safely remove  
**TOUGH STAINS**

❖ **Cook Top & Stainless Steel Cleaning Wipes**  
Plant-based surfactants for safer yet powerful cleaning to lift and remove leftover residue and spills from glass cooktops and stainless steel. Unscented. 50 wipes, each 27 x 24 cm **224-716-4**  
**11.99**

❖ **Cook Top Cleaner & Polish**  
Cleans, polishes and protects smooth cooktop ranges for a scratch-free shine. Plant-based formula cuts through the toughest grease and grime. Fresh green herbal scent. 230 ml **224-716-3**  
**13.99**

❖ **Rangehood & Kitchen Degreaser**  
Double-solvent solution blend for hard-to-remove grease stains on range hoods, stovetops, BBQ grills and more! External oven use only. 500 ml **225-903-8**  
**15.99**



fight odours with  
**LASTING RESULTS**



Neutralizes odours.  
Lasts up to 3 months!

❖ **Odor Eliminator for Fridge**  
No-spill solid gel formula with persimmon and eucalyptus extracts neutralizes odours in fridge. After gel dissipates, simply recycle the plastic container. 420 g **223-153-0**  
reg. 11.99  
**9.99**

Perfect for bathrooms, closets, basements.

❖ **Moisture Absorber**  
Absorbs excess moisture and prevents mildew and musty odours. 3 containers, Each, 275 g **223-322-8**  
reg. 8.99  
**7.99**  
the pack of 3

**LIMITED TIME OFFERS**  
page 171



#### ❖ Pet Detangling Mist

No-rinse detangling mist keeps dog's fur tangle- and knot-free. Formulated with soothing and hydrating oat kernel extract and pro-vitamin B5. Use on wet or dry fur. Soft vanilla scent. Gentle and effective for all breeds. 150 ml

**224-717-0**

**13.99**

#### ❖ Pet Grooming Mist

Softens, soothes and hydrates your pet's skin and coat for instant freshness. Perfect for in-between washes. Moisturizing formula with centella asiatica, rosemary, oatmeal and pro-vitamin B5. 150 ml

**224-716-9**

**13.99**



Long-lasting  
baby powder  
scents

#### ❖ Odor Eliminator

Removes the toughest pet odours from fabrics and carpets. Leaves a light and fresh baby powder scent. Nature-derived ingredients including rice and barley to neutralize and absorb odours. For fabric and carpet use only; do not spray on pets. 400 ml

**223-087-4**

**13.99**

SIRIUS GROOM

## TLC for your BFF



#### ❖ Shampoo for Dogs

Helps alleviate itchiness and dryness by washing away allergens. Formulated with oatmeal to help soothe skin. pH-balanced formula. Long-lasting scents. Nature-derived ingredients. 480 ml

**Lovely Berry 223-087-2**

**Baby Powder 223-087-3**

**16.99 each or...**

#### ❖ Conditioner for Dogs

Rinse-off conditioner leaves coat soft and shiny. Soothes, hydrates and helps to alleviate itchiness. With aloe vera, vitamin E and oatmeal extract. Free from sulfates, colourants and silicones. Cruelty-free. 480 ml

**Lovely Berry 224-716-5**

**Baby Powder 224-716-6**

**16.99 each or...**

ANY 2 FOR  
**24.00**

PAGE 173

To get the 2 FOR price,  
order in multiples of 2.

# (re)FRESH!

Revive your space with powerful solutions that leave your home shiny and clean.

Biodegradable concentrated gel formulas



❖ **Glass Dish Soap Bottle**  
Refillable dispenser is screen printed with Cucina Essentials design. Includes pump. Comes empty. 22 cm H x 8 cm diam. Glass/metal. **223-153-1**  
**14.00**

❖ **Dish Soap**  
Naturally derived formula with stain-removing citric acid and micro bubbles. 490 ml  
**Red Apple 225-562-9**  
**Lemon & Verbena 225-562-8**  
**10.50 each**

❖ **Spray-On Dish Soap**  
Clean dishes and appliances without scrubbing. 99% biodegradable, eco-friendly plant-based formula cuts grease on contact. Dermatologically-tested and safe for skin. 500 ml  
**Red Apple 224-716-7**  
**Fresh Citrus 224-716-8**  
**12.00 each**

# SCENT YOUR HOME

Give your space an instant update and enjoy our most popular scents.



Decorative Diffuser Set comes with 12 reeds. Additional reeds can also be purchased separately.

❖ **Decorative Diffuser Set**  
Includes a decorative vase and 12 reeds. Pair with your favourite Decorative Diffuser Fragrance (sold separately). Ceramic/rattan/willow. Vase: 13 cm H x 9 cm diam. Reeds: 30 cm L. **224-932-8**  
**22.00 the set**

❖ **Decorative Reeds (not shown)**  
Set of 12 reeds. Approximate diffusion time is 6 to 8 weeks. Rattan/willow. 30 cm L. **224-932-9**  
**9.00 the set of 12**



❖ **Fragrance for Decorative Diffuser Set**  
125 ml  
**Lime Zest and Cypress 222-731-2**  
**Coriander and Olive Tree 222-737-3**  
**16.00 each or...**

diffuser fragrances mix or match  
**ANY 2 FOR 22.00**

To get the 2 FOR price, order in multiples of 2.



WHY YOUR SKIN LOVES

# BLENDED BOTANICALS



## BOTANICAL ESSENCE

Includes luxurious oils plus blended botanicals enriched with fatty acids and vitamins to hydrate, lock in moisture and visibly revitalize skin with antioxidant protection.



With nourishing botanical extracts. Uplifting herbal scent.

🌿 **Botanical Essence Bath Oil**  
Locks in moisture. With rosehip seed, moringa, avocado and macadamia oils plus lemon balm, verbena and green tea. 480 ml  
225-224-1  
42.00 or...

**ONLY  
17.99**

WITH EVERY  
20.00 PURCHASE  
FROM THIS BROCHURE  
(excluding page 177)

SKIN SO SOFT

# NOURISHING BATH OILS

Lock in hydration during a bath or shower and leave skin feeling soft and smooth.



**Soft & Sensual**  
With argan oil.  
Spicy floral scent.

**Comforting Shea**  
With shea butter  
and oil. Vanilla,  
sandalwood and  
musk scent.

**Original**  
With jojoba oil.  
Fresh herbal scent.

**Skin So Soft Bath Oil**  
500 ml  
Soft & Sensual  
**107-743-7**  
Comforting Shea  
**121-648-7**  
Original **107-681-3**  
reg. 34.00

**LIMITED  
TIME OFFER**  
**17.99** each

**Skin So Soft Bath Oil -  
BONUS SIZE**  
739 ml  
Soft & Sensual  
**107-736-1**  
Original **107-681-5**  
reg. 42.00

**LIMITED  
TIME OFFER**  
**19.99** each

# EASY HAIR REMOVAL

With meadow-foam oil and aloe.  
Fragrance-free.



**SKIN SO SOFT**  
Fresh & Smooth  
Sensitive Skin

**Facial Hair Removal Cream**  
30 ml  
107-728-2  
reg. 14.00  
7.99

**Body Hair Removal Cream**  
125 ml  
107-728-5  
reg. 14.00  
7.99

# 2-IN-1 CRYSTAL HAIR REMOVER & EXFOLIATOR

Easy, painless hair removal. **No cuts, burns or ingrown hair.**



Fits comfortably in your hand



Removes body hair and provides a gentle exfoliation

**NEW**

**Crystal Hair Removal**  
Rub hair remover in circular motions onto desired areas, while applying a moderate amount of pressure. As the crystals rub on skin, the hairs clump together and break from skin's surface, leaving behind smooth and hair-free skin. ABS/glass (nano crystals). 10 x 7 x 3 cm **226-211-3**  
**14.99**  
limited quantities

SKIN SO SOFT

# FOR ACNE PRONE SKIN

Developed for all skin types with gently exfoliating salicylic acid.

Suitable for daily use and free of synthetic fragrances.



### FOR BODY

#### Exfoliating Body Wash

Non-drying, non-irritating.

With rosemary oil.

300 ml **225-721-7**

reg. 28.00

**22.99**

#### Soothing Gel

Helps visibly improve the

appearance of tone and

texture. Cooling sensation.

With glycerin, allantoin

and panthenol. Leave on,

dries clear. 180 ml

**225-665-7**

reg. 28.00

**22.99**

## SKIN SO SOFT FOR ACNE-PRONE SKIN

### FOR BODY

#### Gentle Body Wash

Non-drying, non-

irritating. With

rosemary oil.

300 ml

**225-665-4**

reg. 28.00

**22.99** or..

#### Body Pads

Pre-soaked

exfoliating cotton

pads. Helps

even tone. With

hyaluronic acid

and panthenol.

70 pads.

**225-665-5**

reg. 42.00

**34.99** or..

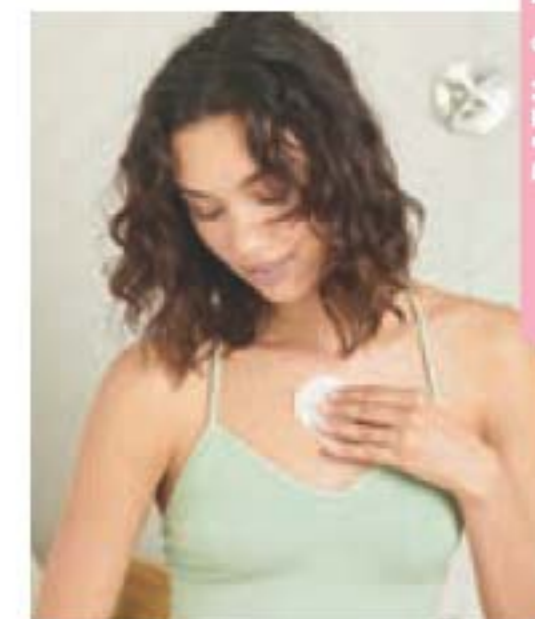

GET BOTH  
FOR  
**34.99**  
896-486-6

### FOR FACE

#### Soothing Spot Gel

Skin looks radiant, even-

toned. With rosemary,

cassoside and mint

extracts. Leave on,

dries clear. 15 ml

**225-722-0**

reg. 24.00

**17.99** or..

#### Foaming Cleanser

Plant-based scrub with

rosemary, madecassoside

and mint extracts.

150 ml **225-721-9**

reg. 24.00

**17.99** or..



GET BOTH  
FOR  
**24.99**  
896-486-5

AVON PURE

# MINERAL SUNSCREEN

Broad-spectrum protection.  
Hypoallergenic. Biodegradable.  
Natural and organic certified.  
**Great for the whole family!**

Light texture,  
non-whitening.

## ❖ Natural Mineral Sunscreen Lotion for Face Broad Spectrum SPF 25

This lightweight formula, with SPF 25, protects and hydrates skin. Vegan. Gluten/GMO-free. Not tested on animals. 40 ml  
**223-410-5**  
reg. 24.99  
**19.99**

Water- and sweat-resistant for up to 80 minutes.

## ❖ Natural Mineral Sunscreen Lotion Broad Spectrum SPF 40

Its hydrating formula, with SPF 40, protects and nourishes skin. Gluten/GMO-free. Not tested on animals. 90 ml  
**223-410-4**  
reg. 24.99  
**19.99**



FOR FACE

FOR BODY

Get a sun-kissed tan anywhere... even at home. The more drops you use, the deeper the tan!

## Sunless Tanning Serum

Colour-correcting technology visibly evens skin tone. Suitable for different skin tones. Antioxidant-rich with skin-nourishing hemp seed oil and vanilla extract. Dermatologically-tested, hypoallergenic and vegan. 28 ml  
**Light/Medium 223-981-7**  
**Medium/Dark 223-982-3**  
reg. 34.00  
**27.99 each**

# VEILMENT LUMIÈRE SUNLESS TANNING SERUM



Mix and blend into daily face and body moisturizer for a customized, natural glow

## BEAUTY BARS

### Véilment Natural Spa Himalaya Pink Salt Exfoliating Soap

Mineral-rich Himalayan pink salt, walnut shell, apricot seed and cranberry powder.

150 g **222-462-0**

reg. 12.00

**8.50**

Calming sage scent



Skin-nourishing beauty bar soap.

### Skin So Soft Soft & Sensual Beauty Bar Soap

With argan oil and a spicy floral scent. 90 g **224-348-2**

reg. 6.50

**4.99**



Skin-nourishing beauty bar soap.

### Skin So Soft Original Beauty Bar Soap

With jojoba oil and a fresh herbal scent. 90 g **224-348-1**

reg. 6.50

**4.99**



## LINEN SOAP BAG

Provides, a gentle scrub, enhances lather and extends the life of soap.



Scrub away dead skin cells for softer, smoother skin.

### Linen Soap Bag

Great for also storing broken pieces of soap to get extra use out of them.

Air dry between uses. Polyester/jute/cotton/other fibre. 10 x 14 cm

**225-084-8**

**3.99**

limited quantities

Soap not included.

# VÉILMENT NATURAL SPA INDULGE IN LUXURY

Pamper yourself in a world-class spa experience with **natural ingredients sourced from around the world** for the ultimate veil of moisture.



**ELLE**  
QUÉBEC & CANADA  
2022 BEAUTY  
GRAND PRIX  
BEAUTE 2022



**Black Rose Body Scrub & Cleanser**  
With French rose oil and apricot seed powder. 400 ml  
**221-902-1**  
reg. 21.00  
**18.00 or...**

**Dead Sea Salt Body Scrub & Cleanser**  
Israeli Dead Sea salt. 400 ml **226-076-0**  
reg. 21.00  
**18.00 or...**

**Himalaya Pink Salt Body Scrub & Cleanser**  
With mineral-rich Himalayan pink salt. 400 ml **226-075-8**  
reg. 21.00  
**18.00 or...**

**Bamboo Charcoal Body Wash**  
With Korean bamboo charcoal, Israeli Dead Sea salt, apricot seed and spruce. 400 ml  
**222-443-6**  
reg. 33.00  
**25.00 or...**

**CHOOSE ANY 2 FOR 30.00**  
PAGES 188-189  
To get the 2 FOR price, order in multiples of 2.

## SENSES GRATITUDE

# LAVENDER & CEDARWOOD

Release notes of soothing lavender and aromatic cedarwood throughout your home.

### Six Shower Steamers

Infused with real lavender. Six shower steamers. **How to use:** Place one tablet on the floor of your shower, away from the heavy stream. Once activated with a touch of water, the tablet starts to dissolve, diffusing the fragrance into the steam of your shower.

Each, 28 g **224-994-1**  
reg. 35.00  
**29.99** pack of 6

### Air Diffuser

Six diffuser reeds.  
Fragrance oil, 70 ml

**224-993-6**  
reg. 40.00  
**34.99**

### Room Spray

96 ml **224-994-0**  
reg. 18.00  
**14.99**

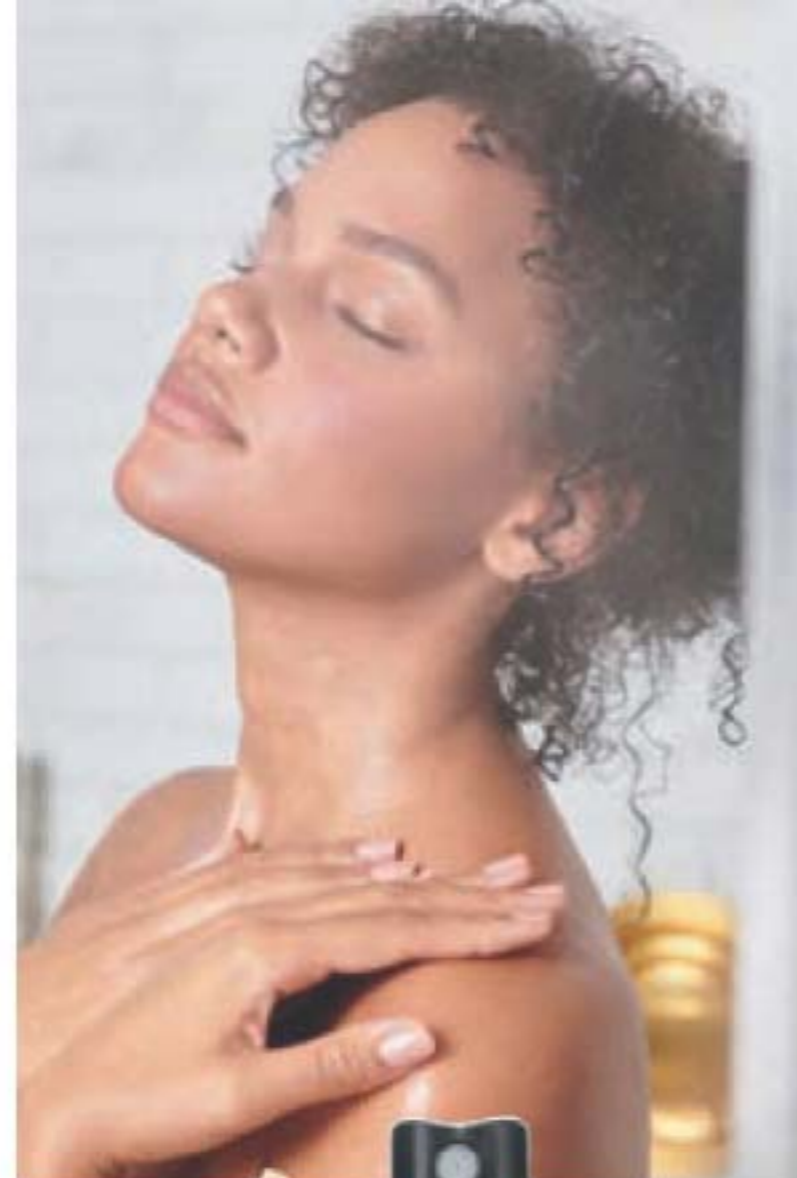

Includes  
6 diffuser  
reeds

Pack of  
6 shower  
steamers

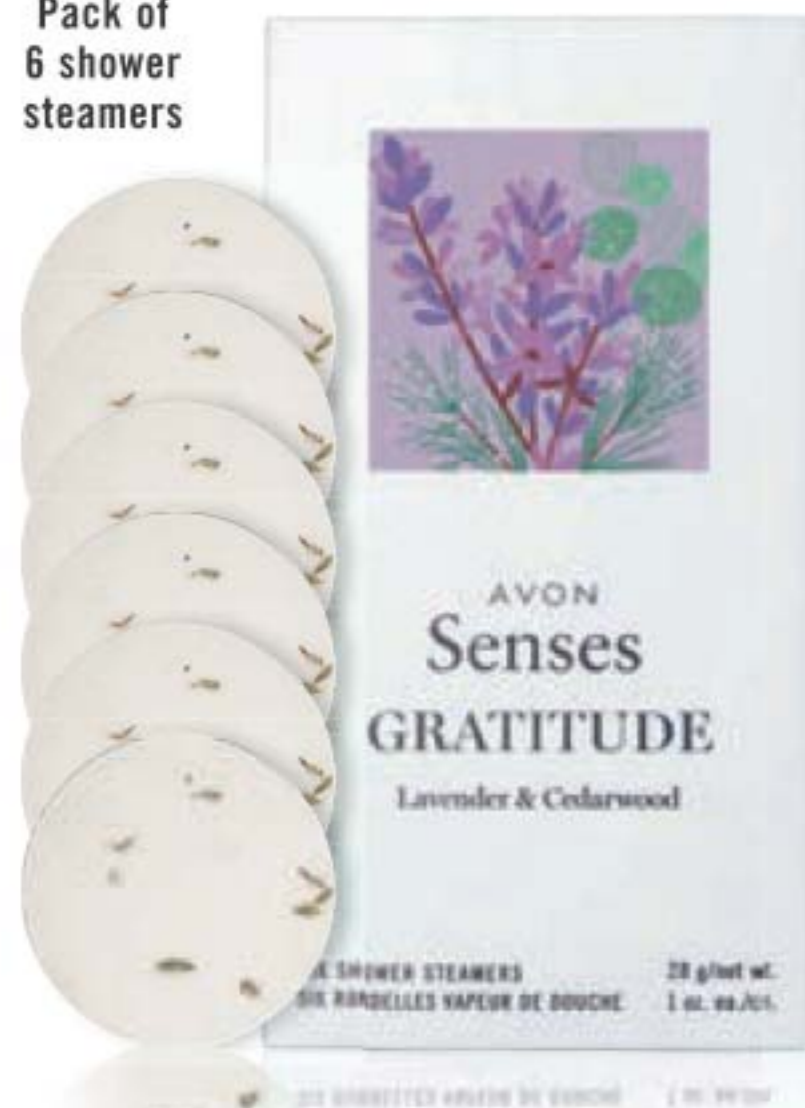

# SOOTHE STRESS AWAY

with Senses Gratitude  
Lavender & Cedarwood.

Free from parabens,  
mineral oil, silicone,  
phthalates and dyes

### ❖ Candle

Luxurious 1-wick  
candle. Soy-wax blend.  
8 cm diam. x 9 cm H.  
Burn time: 40 hours.  
198.4 g **224-993-4**  
reg. 30.00  
**24.99**

### Bath Salts

Infused with sea salt,  
glycerin and sunflower  
seed oil. Notes of  
soothing lavender and  
cedarwood. Use 1-3 times  
a week. 354 g  
**224-996-6**  
reg. 30.00  
**24.99**



Never leave burning candles  
unattended. Keep away from  
children and pets.



## ELASTINE PERFUME

# LUXURIOUSLY SCENTED

## 2-in-1 shampoo & conditioner

Moisturizes hair while controlling oil-derived odours.

### Elastine Perfume 2-in-1 Shampoo & Conditioner

Paraben/sulfate-free. Suitable for daily use. 250 ml

reg. 23.00

**17.99 each**

**Love Me**  
Jasmine and  
ylang-ylang.  
**224-812-2**

**Fresh Citrus**  
Lime, mandarin  
and basil.  
**224-813-2**

**Pure Breeze**  
White rose and  
Bulgarian rose.  
**224-812-3**



## ELASTINE PROPOLITHERA BEE CURLY

# BEE-UTIFUL CURLS!

Helps care for curly hair to create silky, super-lustrous and shiny curls even after the first use. Plus 4X anti-frizz oil complex.

### Elastine PropoliThera Bee Curly

**Shampoo** 500 ml **224-348-5**

**Conditioner** 500 ml **224-348-6**

**Serum** 150 ml **224-348-9**

reg. 41.00

**34.99 each**

## ELASTINE PROPOLITHERA

### A. Rejuvenating Hair Mask

Helps deeply nourish hair and mend damaged split ends. 300 ml  
**222-245-3**  
 reg. 26.00  
**22.49**

### B. Rejuvenating Hair Oil Serum

Helps to strengthen, protect, moisturize and smooth hair, and to add shine, while styling. 170 ml  
**222-245-4**  
 reg. 26.00  
**22.49**

### C. Rejuvenating Volumizing

Adds weightless volume and enhances texture. 500 ml  
**222-244-8**  
**222-244-9**  
 reg. 26.00  
**22.49** each

### D. Rejuvenating Damage Repair

Helps repair and soften damaged hair. 500 ml  
**222-245-1**  
**222-245-2**  
 reg. 26.00  
**22.49** each



C & D  
 BIG 500 ML



## NOURISHING styling boosters

### Rejuvenating Volumizing Mousse

Lightweight formula helps add lift, bounce and body. 142 g  
**222-551-4**  
 reg. 27.00  
**21.00**

### Rejuvenating Curl Cream

Rich hydration for bouncy, defined curls. Reduces frizz for a smooth, healthy-looking shine. 150 ml  
**222-551-0**  
 reg. 27.00  
**21.00**

### Rejuvenating Leave-In Conditioner

Hydrates and nourishes dry hair, infusing it with rich lustre. 240 ml  
**222-551-1**  
 reg. 27.00  
**21.00**

### Rejuvenating Aloe Dual-Active Hair Serum

Packed with intensive hydration, it penetrates each strand with vitamins, minerals and other nutrients to bring damaged or chemically processed hair back to life. 100 ml total.  
**222-551-2**  
 reg. 42.00  
**35.00**

### Rejuvenating Serum Treatment

Upon contact with water, nutrient-rich liquid visibly transforms into a creamy formula. Targeted treatment helps restore weak, brittle hair. 230 ml  
**222-627-0**  
 reg. 31.00  
**26.00**



## HAIR COLOURING



### Elastine Salon de Color

100% grey coverage with rich, long-lasting colour. With pro-keratin, collagen and ceramides. Free of ammonia, parabens, mineral oil and benzophenone for healthy-looking hair. Refresh, brighten or deepen colour.

reg. 13.99

11.99 each kit

## Roots? Never!



### The Face Shop Root Touch-Up

Covers grey and bare spots in seconds. Extends time between salon visits. 7 g  
reg. 26.00  
22.00 each



<b>BROWNS</b>	<b>4 / Dark Brown 223-437-1</b>	Light Brown	Medium Brown to Dark Brown	Darkest Brown to Black
	<b>4B / Dark Chocolate Brown 223-437-2</b>	Light Brown	Medium Brown to Dark Brown	Darkest Brown to Black
	<b>5B / Medium Maple Brown 223-437-5</b>	Dark Blonde	Light Brown to Medium Brown	Dark Brown to Darkest Brown
<b>BLACKS</b>	<b>5CB / Medium Chestnut Brown 223-437-4</b>	Dark Blonde	Light Brown to Medium Brown	Dark Brown to Darkest Brown
	<b>2 / Soft Black 223-436-8</b>	Light Brown to Medium Brown	Dark Brown to Darkest Brown	Dark Brown to Black
	<b>7BL / Natural Dark Blonde 223-437-7</b>	Light Brown	Medium Brown	Dark Brown
<b>BLONDES</b>	<b>8BL / Medium Golden Blonde 223-437-8</b>	Light Blonde	Medium Blonde to Dark Blonde	Light Brown
	<b>10BL / Extra Light Natural Blonde 223-437-9</b>	Light Blonde	Medium Blonde	Dark Blonde
	<b>4R / Dark Mahogany Red 223-437-3</b>	Light Brown to Medium Brown	Dark Brown to Darkest Brown	Dark Brown to Black
<b>REDS &amp; AUBURNS</b>	<b>6R / Light Auburn 223-437-6</b>	Medium Blonde to Dark Blonde	Light Brown	Medium Brown to Dark Brown

## ELASTINE SALON DE COLOR

# KICK BRASS

Visibly **repair damaged hair**. Keep it looking **vivid** and **brass-free** with **healthy shine**.



### WHAT'S IN IT:

- **violet pigment** helps neutralize brassy yellow and orange tones
- **camellia oil & green tea extract** help protect hair and define hair colour
- **hydrolyzed keratin, panthenol and collagen** help repair weakened and damaged hair
- **hyaluronic acid** helps hydrate hair and scalp and reduce frizziness
- **apple cider vinegar** helps boost radiance

### NEW

**Color Vibe**  
Non-irritating formulas.  
250 ml  
Purple Shampoo  
**225-066-9**  
Purple Conditioner  
**225-067-1**  
reg. 24.00  
19.99 each



## ELASTINE BOTANICALS

### dry hair?

#### Cherry Blossom & Hyaluronic Acid Moisturizing

Moisturize dry, damaged hair with our hyaluronic acid-infused formula as thirsty strands drink it up. 200 ml

Shampoo **225-540-0**

Conditioner **225-540-2**

reg. 8.00

**6.29** each



### frizzy hair?

#### Argan & Castor Anti-Frizz

With nourishing ingredients, helps protect hair from damage and breakage, and enhances hair's natural lustre and smoothness. 200 ml

Anti-Frizz Shampoo **225-509-9**

Conditioner **225-510-6**

reg. 8.00

**6.29** each



### want volume?

#### Rosemary & Sea Salt Volumizing

With rosemary to help promote thicker and healthier hair, and sea salt to add body. 200 ml

Shampoo **225-540-3**

Conditioner **225-540-4**

reg. 8.00

**6.29** each

## ELASTINE MOISTURE ESSENTIALS

# SHINE & VOLUME

See healthier hair instantly.



#### Moisture Essentials Shine Hair Oil Serum argan oil

Helps to replenish dull, dry and weak hair, tames frizz and seals split ends. 75 ml **224-076-3**

#### Moisture Essentials Shine ceramide + argan oil

Argan oil-infused formula, with vitamins and antioxidants. 375 ml  
Shampoo **224-076-1**  
Conditioner **224-076-2**

#### Moisture Essentials Volume ceramide + biotin

Biotin-infused formula helps dry, damaged hair look and feel thicker, fuller and healthier. 375 ml  
Shampoo **224-075-9**  
Conditioner **224-076-0**

reg. 12.50

**9.99** each or

**CHOOSE ANY 2 FOR 17.00**

**PAGE 199**

To get the 2 FOR price, order in multiples of 2.

## ADVANCE TECHNIQUES

### 2-in-1 shampoo & conditioner for radiantly healthy looking SHINE

#### Daily Shine 2-in-1 Shampoo & Conditioner

Leaves hair feeling clean and conditioned. With pro-vitamin B5 for radiantly healthy-looking shine, silky feel and a sleek, frizz-free long-lasting finish. Suitable for daily use. 350 ml **224-986-0** reg 15.00 **9.99**



#### 360 Nourish Leave-In Treatment with Moroccan Argan Oil

Formulated with argan oil, provitamin B5 and vitamin E, it helps to nourish and smooth, dry, damaged hair. 60 ml **119-335-1** reg. 22.50 **15.49**



#### Daily Shine Dry Ends Serum

Leaves hair soft, silky, smooth and healthy-looking. Can also be used on dry hair to smooth away frizz or flyaways. 60 ml **243-496** reg. 16.00 **11.99**



### DELUXE SHOWER CAP

Generously sized for all types of hair.

**Deluxe Shower Cap**  
Minimizes frizz. One size fits most. Polyester/spandex/PEVA. Hand wash, hang to dry. **225-663-6**  
**12.99**



Protects hair from water and humidity with a comfortable secure fit

### SET & STYLE LIKE A PRO!

Set of 3



Securely holds large sections of hair without crimping

**Alligator Hair Clips**  
Set of 3 clips. ABS/stainless steel/aluminium. Each, 11 cm L. **225-806-3**  
**4.99** set of 3  
limited quantities

Sturdy clips hold hair up keeping your hands free for styling, drying or colouring

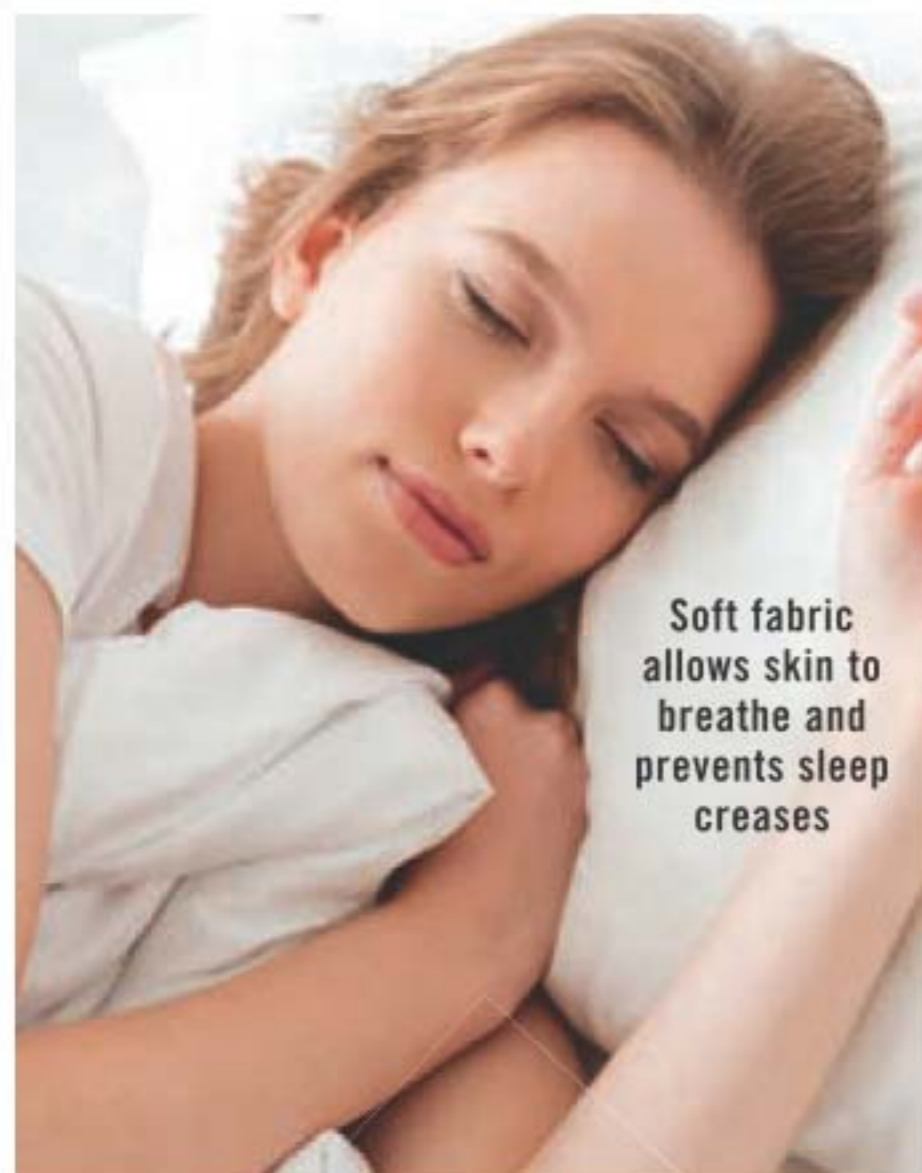

Soft fabric allows skin to breathe and prevents sleep creases

**Good Hair Day Satin Pillowcase**

White, soft satiny pillowcase. Fits a standard size pillow. Polyester. Machine wash, hang to dry. 51 x 66 cm

**224-087-9**  
**11.99**  
limited quantities



Features flap to secure pillow



Waffle weave is soft and moisture wicking

**White Hair Towel**

Tapered design fits most. Terylene/chinlon. Machine wash, hang to dry. 65 x 28 cm at widest point. **225-506-9**  
**12.99**  
limited quantities



Reduces blow-drying time

Enhances the benefits of leave-in treatments

**SPEED UP DRYING TIME!**

Vented brush is designed to speed blow drying and add volume.



Anti-slip handle

Flexible anti-snag bristles

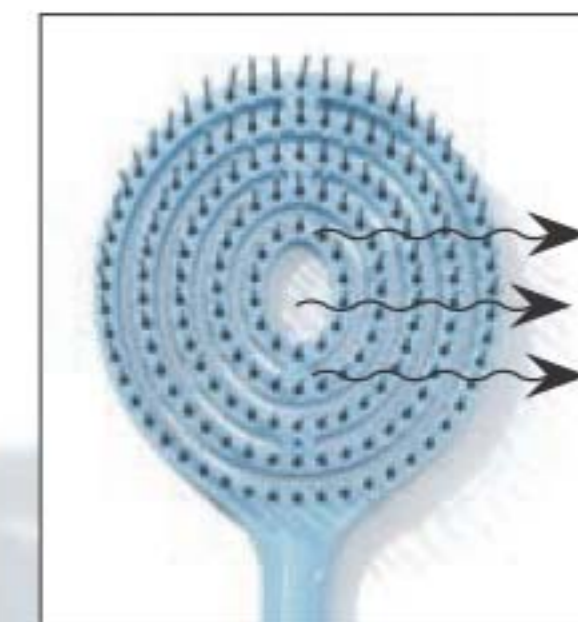

**Vented Circle Brush**

Specially designed vent ports work to channel airflow when used with a blow dryer. ABS/nylon. 23 x 10 x 3 cm

**223-973-6**  
**10.99**  
limited quantities

# PROFESSIONAL HAIRCUT KIT

Number coded comb guides for a professional result and self-sharpening stainless steel blades.

20-PIECE HAIRCUT KIT



**ACCESSORIES:**

- Ten comb guides
- Two styling clips
- Barber scissors
- Barber comb
- Barber cape
- Lubricating oil
- Cleaning brush
- Blade guard (not shown)

❖ **Conair® for Men® NUMBER CUT® Haircut Kit**  
 Easy-to-use haircut kit will save you time and money with fewer trips to the barber. Plastic/metal.  
**225-791-6**  
**29.99 the kit**  
 limited quantities

Corded with a long-lasting magnetic motor includes drawstring pouch



## CORDLESS TRIMMER

Fast, safe and easy way to groom tricky areas like the nose, ears and eyebrows!

❖ **ConairMan™ Respect the Ritual™ Nose and Ear Trimmer**  
 Requires 1 AA battery (not included). Plastic/metal.  
**225-728-7**  
**14.99**  
 limited quantities

**CONAIR®**



- No pulling, no pain
- Compact and lightweight
- Stainless steel blades
- Comes with a protective cover

Ideal for travel

# THE WELL-STOCKED MEDICINE CABINET

For cuts, scrapes and burns

**Poly Antibiotic Ointment**

Helps prevent infection in minor cuts, scrapes and burns. Active ingredients: Bacitracin and Polymyxin B Sulfate. 28 g **223-103-0** reg. 19.99 **9.99**

Back and joint pain

**Pain Relief Cream for Muscles, Back and Joints**

Temporary relief of aches and pains of muscle and joints associated with backaches, lumbagos, strains and sprains. Medicinal ingredients: Methyl Salicylate, 30%, Menthol, 10%, Camphor, 4%. 56.7 g **223-101-1** reg. 13.99 **9.99**

Itch relief

**Anti-Itch Cream**

For temporary relief of minor irritations due to eczema, psoriasis and insect bites. Suitable for sensitive skin. Medicinal ingredient: Hydrocortisone, 0.5%. 56.7 g **223-102-7** reg. 13.99 **9.99**



## DEEP AND POTENT PAIN RELIEF

**Arthritis Pain Relief Cream**

Temporarily relieves aches and pains of muscles and joints associated with arthritis. Odour-free. Medicinal ingredient: Capsaicin, 0.107%. 42.5 g **223-102-6** reg. 19.99 **9.99**

Odour-free





## FOOT CARE

These socks are a printed map of your reflexology zones - the organs connected to the pressure points of your feet.

### Reflexology Socks

Crew-length socks with reflexology diagram printed on soles. Fits shoe sizes 6-10. Machine wash, hang dry. Polyester/spandex.

222-242-2

9.99

limited quantities



Trim your toenails with ease and precision.

### Chevron Grip Toenail Clipper

Stainless steel. 8 cm L.

224-070-1

6.99

limited quantities



Sharp curved blades for precision clipping

Stainless steel micro-file for rough calluses.

### Callus Remover

ABS/rubber/stainless steel. 27 x 7 cm

222-621-7

12.99

limited quantities



Long ergonomic handle

Unique curve and wide surface make this tool easy to use

Compact kit for perfect pedis!

### Pedicure Kit

Metal/man-made materials.

Case, 9 x 12 cm 441-304

reg. 16.00

11.99 the kit



## effortlessly remove ROUGH CALLUSES



### Large Curved Foot File

Polypropylene/sandpaper. 21 x 9 x 4 cm

225-664-3

9.99

limited quantities

Do-it-yourself pedicure essential with four features in one tool!

### Pedicure Tool

Tool features: fine grain file, metal file, brush and pumice stone. Plastic.

8 x 4 x 4 cm 102-612-1

reg. 16.00

11.99



Double-sided wide surface makes this tool easy to use



Unique curve cradles the heel

Use on damp feet to exfoliate for smoother, softer skin

# HAND SOAP

Leaves hands soft, cleansed and lightly scented.

## Senses Hand Soap

240 ml  
 Fresh Cucumber & Melon **113-538-8**  
 Silky Vanilla **113-538-7**  
 reg. 14.00  
**8.39** each



# SHOWER POWER

Gently cleanses without drying.

## Senses Hydrating Shower Gel

150 ml  
 Juicy Pomegranate & Mango **108-471-4**  
 Silky Vanilla **108-470-6**  
 Blushing Cherry Blossom **108-425-2**  
 Fresh Cucumber & Melon **108-427-5**  
 reg. 9.00  
**5.99** each

## Skin So Soft Shower Gel

150 ml  
 Original **107-681-0**  
 Soft & Sensual **107-743-5**  
 reg. 12.00  
**5.99** each



BIG  
700 ML

# SOAK YOUR STRESS AWAY

Soothe your senses with a serene blend of sheer bergamot, jasmine, rich florals and sandalwood.

## Tranquil Moments Relaxation Foam Bath

Unwind daily with softly scented bubbles. 700 ml  
**232-501**  
 reg. 20.00  
**10.99**

## Tranquil Moments Room Spray

Spray into the air around your home. 100 ml  
**224-362-6**  
 reg. 14.00  
**6.99**



# fresh all day

Don't sweat it!



Non-whitening,  
quick drying and  
anti-staining  
anti-perspirants.

**Roll-On Anti-Perspirant  
Deodorant**  
24-hour wetness  
protection. 75 ml  
5.00 each or...



**CHOOSE  
ANY 3 FOR  
7.50**  
PAGES 212-213  
To get the 3 FOR price,  
order in multiples of 3.



Lip balms moisturize to help prevent chapping.

- LIP BALM 4 g**
- Véilment Care**  
Cherry **222-937-8**  
Strawberry **222-937-9**  
Aloe (with aloe extract) **223-132-2**  
Coconut (with coconut oil) **223-132-1**
  - Flavor Savers**  
Vanilla **221-971-9**  
Strawberry **221-971-7**  
Melon **221-971-8**
  - Moisture Therapy Intensive Healing & Repair Lip Treatment** **221-985-3**
  - Dew Kiss Lip Dew** **221-971-2**  
reg. 3.00  
**1.99** each or...
  - Avon Sun+ SPF 15** **224-362-7**
  - Skin So Soft Supreme Nourishment Lip Balm** (with aloe extract and shea butter). **222-944-3**  
reg. 3.00  
**1.99** each or...
  - Véilment Hemp Seed Oil Ultra-Nourishing** With moisturizing jojoba and coconut oils. Clear **222-938-1**  
reg. 3.50  
**2.49** or...

# moisturizing lip balms



**CHOOSE ANY 2 FOR 3.00**  
PAGES 214-215  
To get the 2 FOR price, order in multiples of 2.

# bigger is better!

BONUS SIZE  
1 LITRE

1 LITRE  
BODY  
LOTION

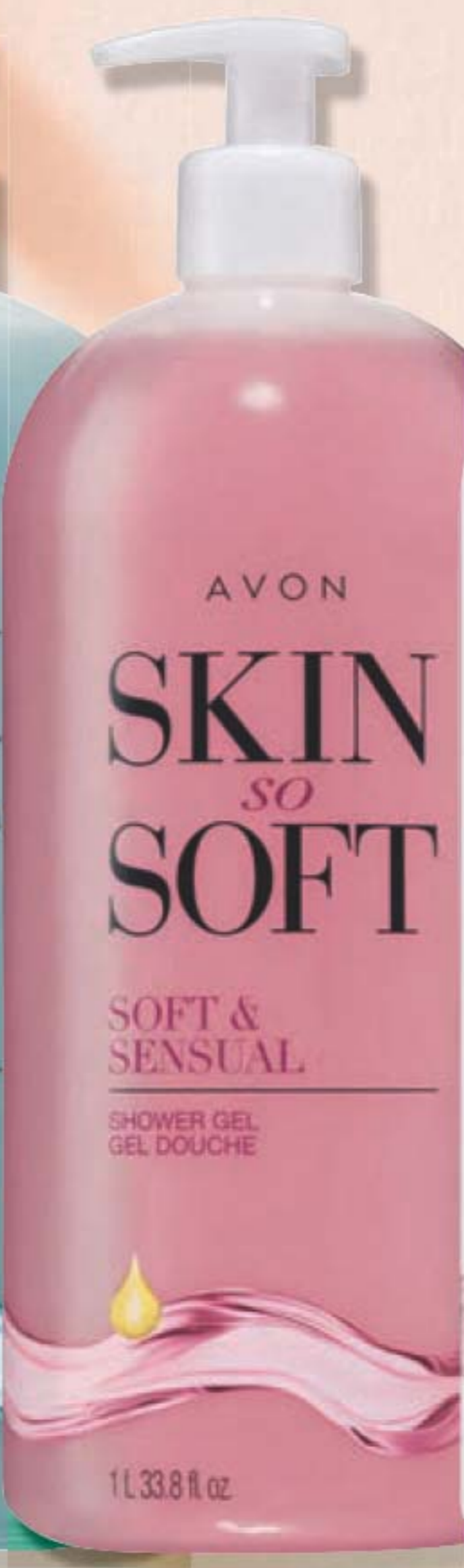

**Skin So Soft BONUS SIZE Shower Gel**  
1 litre

Radiant Moisture **220-840-0**  
Original **220-839-8**  
Soft & Sensual **220-839-9**  
reg. 25.00  
**19.99**  
each or...

**Skin So Soft Soft & Sensual BONUS SIZE Body Lotion**  
1 litre **107-765-9**

**Moisture Therapy Daily Skin Defense Body Lotion**  
1 litre **101-624-0**  
reg. 28.00  
**19.99**  
each or...

**CHOOSE ANY 2 FOR 30.00**  
PAGES 216-217  
To get the 2 FOR price, order in multiples of 2.

# hand creams

Leaves hands looking and feeling softer and smoother.



**Skin So Soft Replenishing Hand Cream**  
100 ml  
Original 107-728-6  
Radiant Moisture 107-728-7  
Soft & Sensual 114-351-6  
reg. 7.00  
3.99 each or...

**Moisture Therapy Hand Cream**  
125 ml  
Daily Skin Defense 101-614-9  
Calming Relief 101-614-8  
Intensive Healing & Repair 101-615-3  
reg. 9.00  
3.99 each or...

**Care Silicone Glove Protective Hand Cream**  
100 ml 288-210  
reg. 9.00  
3.99 or...

**CHOOSE ANY 2 FOR 7.50**  
PAGES 218-219  
To get the 2 FOR price, order in multiples of 2.

# soften

Get poolside-ready with pampering formulas that keep feet feeling silky soft, smooth and healthy.

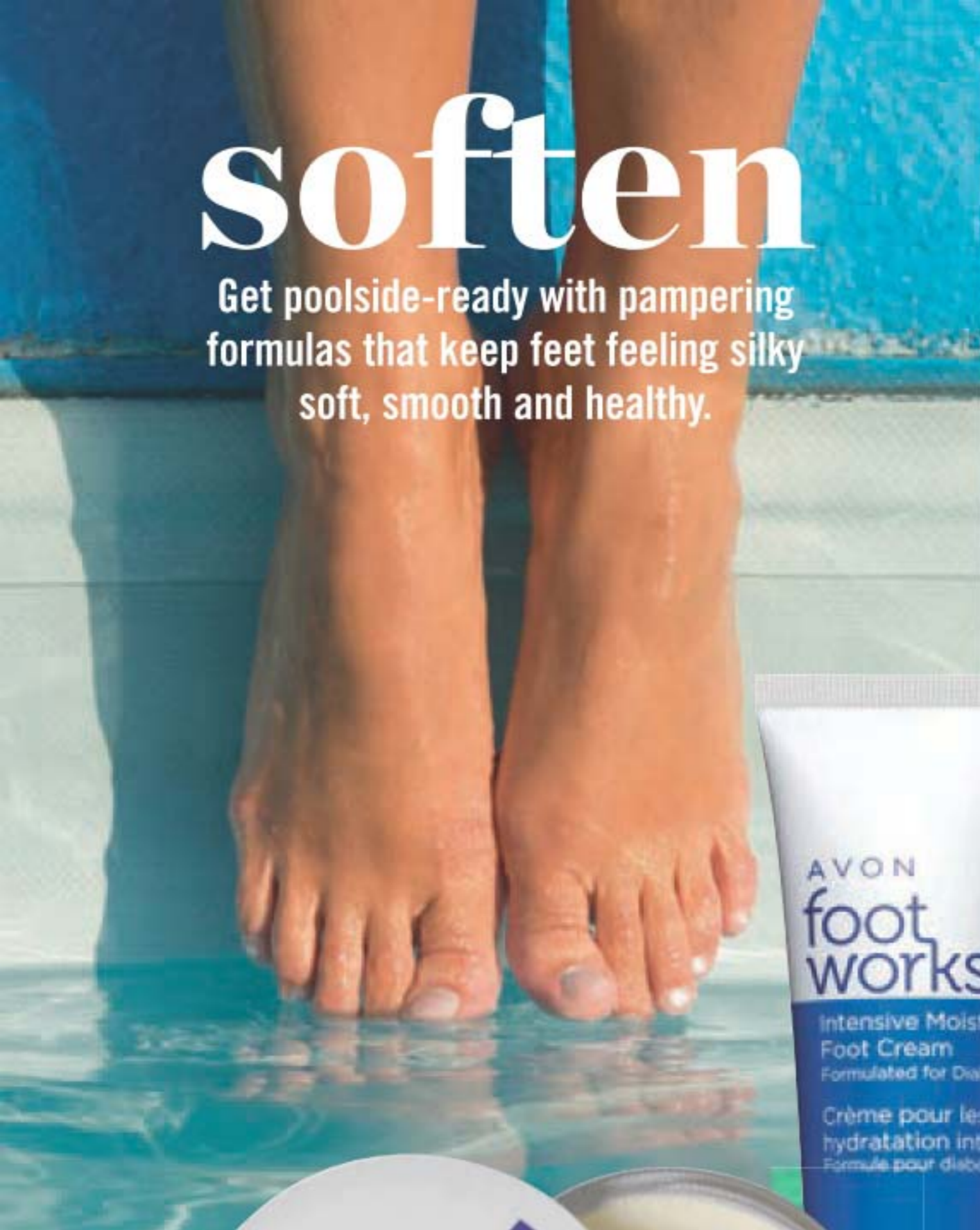

**Lavender Softening Balm**  
With vitamin E, jojoba oil, cocoa butter and shea butter. 50 g  
**116-648-4**  
reg. 10.00  
**6.99 or...**

**Intensive Moisture Foot Cream**  
Gentle, mild and suitable for sensitive skin. 75 ml **116-647-9**  
reg. 10.00  
**6.99 or...**

**Overnight Renewing Cream**  
Conditions while you sleep. With jojoba oil. 100 ml  
**116-647-7**  
reg. 13.00  
**8.99 or...**

**Deep Moisturizing Cream**  
24-hour moisturization. 75 ml **116-648-2**  
reg. 10.00  
**6.99 or...**

**Intensive Callus Cream**  
In just 2 weeks, see a dramatic improvement. 100 ml **117-663-5**  
reg. 13.00  
**8.99 or...**

**Arthritis Achy Foot & Muscle Cream**  
Provides warming pain relief. Contains glucosamine and chondroitin. 75 ml **117-059-3**  
reg. 10.00  
**6.99 or...**

**CHOOSE ANY 3 FOR 17.00**  
PAGES 220-221  
To get the 3 FOR price, order in multiples of 3.



# repel bugs

Always DEET-FREE strong, dependable protection\*



PACK OF 8



FAST DRYING AEROSOL SPRAY



FAST DRYING FAMILY SIZE 236 ML



FAST DRYING 118 ML

Make it a bug-free summer!

- Repels mosquitoes for 5 hours
- Repels deer ticks for 7 hours
- Pleasant scent
- Non-greasy

## SKIN SO SOFT BUG GUARD PLUS ICARIDIN

### A. Insect Repellent Towelettes

Eight individually wrapped towelettes that fit easily in your pocket. 107-390-6 reg. 22.00

**14.99** pack of 8

### B. Insect Repellent Spray I

113 g 453-314 reg. 25.00

**16.99**

### C. Insect Repellent Spray II - Family Size

236 ml 120-437-7 reg. 28.00

**19.99**

### D. Insect Repellent Spray II

118 ml 120-440-3 reg. 18.00

**11.99**

\*Against certain insects. Read and follow label directions and precautions.





Cool down and unwind with a **long bath!**

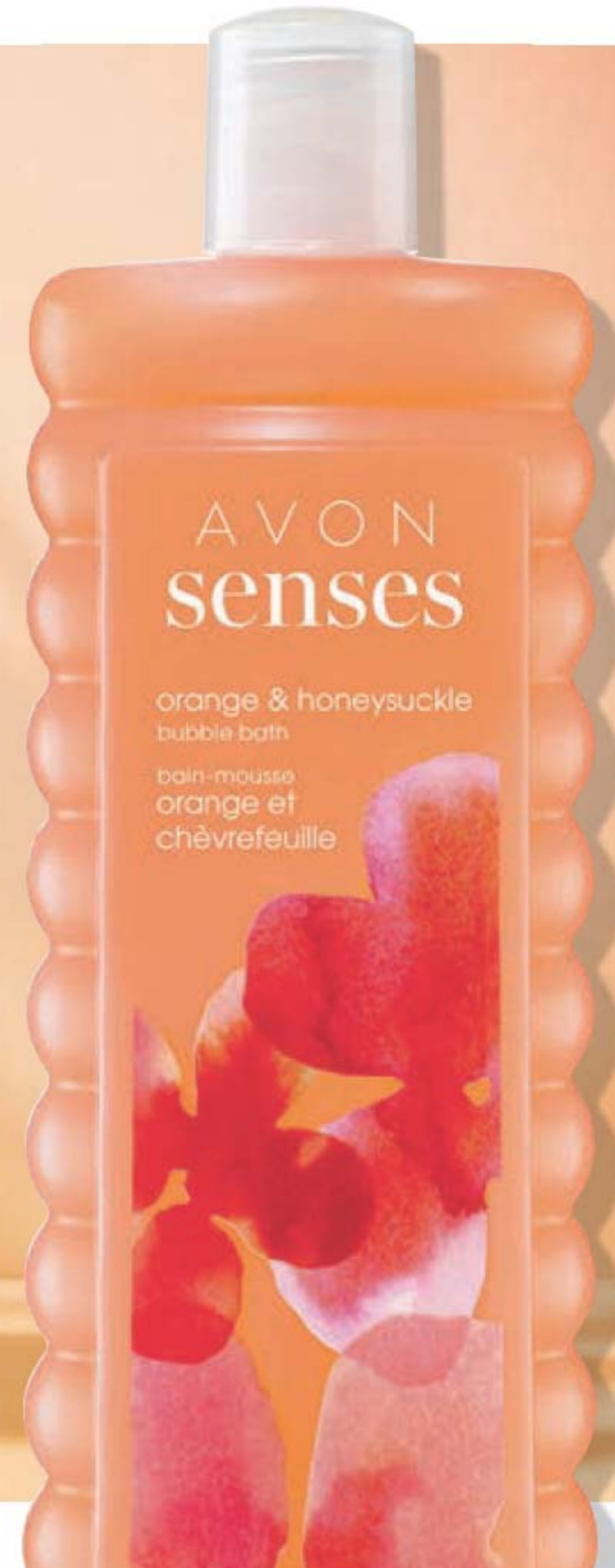

### AVON SENSES BUBBLE BATH

Luxurious bubbles caress your skin, leaving you relaxed, cleansed and softly scented. Up to 24 pampering baths in every bottle. Dermatologically-tested. 700 ml

- Lily & Honeysuckle Blossom **109-228-8**
  - Cucumber Melon **109-260-3**
  - Cherry Blossom **109-259-8**
  - Soft Pink **109-260-2**
  - Vanilla Cream **109-259-5**
  - Endless Ocean **109-260-1**
  - Sensitive Skin **109-282-4**
  - Lavender Garden **109-282-3**
  - Orange & Honeysuckle **109-259-7**
- reg. 16.00  
**9.99** each or...

**CHOOSE ANY 2 FOR 17.00**  
**PAGES 224-225**  
 To get the 2 FOR price, order in multiples of 2.

NEW

# watermelon kiwi



Ripe watermelon, crisp cucumber, and fresh kiwi... perfectly fruity with just the right hint of sweet.



NEW

## ALO FRUITS & PASSION WATERMELON KIWI

- Whipped Body Cream**  
200 ml 226-018-5  
reg. 16.50  
**11.99**
- Hand Soap**  
250 ml 226-018-7  
reg. 13.00  
**8.99**
- Shower Gel**  
200 ml 226-018-6  
reg. 11.50  
**7.99**
- Hand Cream**  
50 ml 226-018-8  
reg. 5.50  
**3.99**
- Body Mist**  
125 ml 226-016-0  
reg. 12.00  
**9.99**

# POMPELMO HAND CREAM

A fresh and slightly tangy fragrance of grapefruit and cucumber notes.

**NEW**

LIMITED EDITION  
Cucina Fruits & Passion Regenerating Hand Cream  
Pompelmo  
50 ml 226-373-0  
reg. 13.00  
7.99 or...

**ONLY  
2.99**

WITH EVERY BROCHURE  
PURCHASE  
(excluding back cover)  
limited quantities



**BUY NOW! BROCHURE IS VALID FOR A LIMITED TIME. SEE BELOW.**

## Campaign 12, 2023

The advertised prices featured in this brochure (errors and omissions excluded) are Avon's retail prices for this current campaign and are applicable to online or Representative channel purchases only. [Your] Representative[s] set[s] their own selling price depending on the channel of purchase. All prices exclude applicable taxes. All prices and promotions (excluding delivery) featured in this brochure are valid for orders placed during this campaign only.



See our commitment at:  
[avongivesback.ca](http://avongivesback.ca)



Member of The Canadian  
Direct Sellers Association

## 100% SATISFACTION GUARANTEED

If you are not happy with any purchase, return the product through the same channel of purchase.

**If you purchased online**, return the product to Avon within 30 calendar days from the date stated on your receipt for your money back.

**If you purchased from an Avon Independent Sales Representative**, products must be returned to your Representative along with your receipt within 30 calendar days from the delivery date stated for a replacement, exchange or your money back.

Certain restrictions apply. Details of the Return Policy can be found on your receipt or at [avon.ca](http://avon.ca).

KINDLY SUBMIT YOUR ORDER BY: \_\_\_\_\_



@MyAvonCanada

1-800-265-2866  
[avon.ca](http://avon.ca)

FSC (IND.) 4675181  
FSC (10) 4675231