

# A

# V

# O

# N

CAMPAIGN 17  
AVON.CA



**DON'T MISS OUR  
SUMMER SALE!**

*See page 8*



refresh your  
*Senses!*

# refresh your Senses

TRANSFORM YOUR BATH  
ROUTINE INTO A WHOLE  
NEW PAMPERING EXPERIENCE!

Rediscover the exhilarating experience  
of our luxuriously scented, spa-inspired  
Senses collections.



SOFT BRISTLES  
GENTLY CLEANSE  
YOUR SKIN

MASSAGE POINTS  
ON BACK OF  
BRUSH HELP RELAX  
MUSCLES

EXTRA LONG  
HANDLE FOR  
HARD TO  
REACH AREAS

# shower brush

### Shower Brush

Helps to remove dead skin cells  
as it cleanses. Includes hanging cord.

224-951-5

14.00 OR...

**ONLY 4.99**

WITH EVERY 20.00 PURCHASE  
FROM PAGES 4-7

# warm +sultry

## Senses COZY VANILLA & COCONUT

Envelop yourself in a cozy cloud of comforting vanilla, creamy coconut and calming chamomile.

### Hand Soap

With moisturizing glycerin, leaves hands feeling clean and soft. 300 ml  
**222-938-4**  
reg. 20.00  
**13.99**

### Hand Cream

With shea butter and antioxidants, leaves dry skin feeling buttery smooth. 75 ml  
**222-938-7**  
reg. 9.00  
**6.99**

### Body Mist

With aloe vera extract, refreshes and leaves skin feeling soothed. 236 ml  
**221-935-8**  
reg. 25.50  
**20.99**

### Shower Gel

Moisturizing cleanser derived from coconut. 295 ml  
**221-936-0**  
reg. 24.00  
**19.99**

### Body Lotion

Smooths and softens with moisture-rich shea butter and vitamin E. 236 ml  
**221-935-9**  
reg. 24.00  
**19.99**

**FREE FROM  
PARABENS,  
MINERAL OIL,  
SILICONE,  
PHTHALATES  
AND DYES**



**SHOWER BRUSH 4.99** details, page 3

# refreshing +radiant

**Senses FRESH BERGAMOT & WILD MINT**  
Dewy flowers mixed with spicy bergamot, clean wild mint and luminous solar musk.

FREE FROM PARABENS,  
MINERAL OIL, SILICONE,  
PHTHALATES AND DYES

**Hand Soap**  
300 ml  
222-938-3  
reg. 20.00  
13.99

**Body Lotion**  
236 ml  
221-935-3  
reg. 24.00  
19.99

**Hand Cream**  
75 ml  
222-938-6  
reg. 9.00  
6.99

**Body Mist**  
236 ml  
221-935-2  
reg. 25.50  
20.99

**Shower Gel**  
295 ml  
221-935-4  
reg. 24.00  
19.99



# energizing +playful

**Senses SPARKLING GRAPEFRUIT & ORANGE BLOSSOM**

A juicy mix of zesty grapefruit, bright orange blossom, delicate honeysuckle and luscious peach.

**Hand Soap**  
300 ml  
222-938-2  
reg. 20.00  
13.99

**Body Lotion**  
236 ml  
221-935-6  
reg. 24.00  
19.99

**Hand Cream**  
75 ml  
222-938-5  
reg. 9.00  
6.99

**Body Mist**  
236 ml  
221-935-5  
reg. 25.50  
20.99

**Shower Gel**  
295 ml  
221-935-7  
reg. 24.00  
19.99



FREE FROM PARABENS, MINERAL OIL,  
SILICONE, PHTHALATES AND DYES

**SHOWER BRUSH 4.99** details, page 3

includes  
5 full-size  
summer  
essentials

1

Gently cleanses  
without drying  
out your skin



2

Always DEET-free,  
strong dependable  
protection\*



3

Creamy  
smooth  
glide-on  
colour



4

3-IN-1 BENEFITS:  
moisturizing,  
soothing  
and cooling



5

SPF 15  
UVA/UVB  
protection  
for your lips!



Summer sale

BUNDLE

5-PIECE SUMMER  
SALE BUNDLE

Includes:

**1. Alo Fruits & Passion Grapefruit Guava Shower Gel**  
Enriched with vitamins E and B5. Guava, sparkling grapefruit and beautiful floral and musk notes. 950 ml

**2. Skin So Soft Bug Guard Plus Icaridin Insect Repellent Spray I**  
Repels mosquitoes for 5 hours and deer ticks for 7 hours. 113 g

**3. fmg Glimmer Eyeliner in Black Ice**  
Features a subtle sparkle. Long-wearing, retractable and fade-resistant. 0.28 g

**4. The Face Shop Jeju Aloe Fresh Ice Soothing Gel**  
Apply to dry, sensitive areas of face and body. 300 ml

**5. Avon Sun+ Lip Balm SPF 15**  
With vitamin E and aloe. 4.2 g

\*Against certain insects. Read and follow label direction precautions.

74.99  
TOTAL VALUE  
**ONLY**  
**29.99**

WITH EVERY 20.00  
PURCHASE FROM  
THIS BROCHURE  
(excluding pages 8-9)  
896-451-5

**SUMMER  
SALE**



## natural mineral sunscreens

STAY SUN-SAFE WITH  
ORGANIC-CERTIFIED,  
HYPOALLERGENIC  
AND BIODEGRADABLE  
FORMULAS WITH BROAD  
SPECTRUM PROTECTION.

**AVON PURE**



**WATER AND SWEAT RESISTANT  
FOR UP TO 80 MINUTES.**

❖ **Natural Mineral Sunscreen Lotion  
Broad Spectrum SPF 40**

Hydrating formula with SPF 40 protects  
and nourishes skin. Gluten and GMO-free.  
Not tested on animals. 90 ml **223-410-4**  
reg. 24.99

**19.99**



**LIGHT TEXTURE, NON-WHITENING.**

❖ **Natural Mineral Sunscreen Lotion  
For Face Broad Spectrum SPF 25**

Lightweight formula with SPF 25  
protects and hydrates skin. Vegan.  
Gluten and GMO-free. Not tested on  
animals. 40 ml **223-410-5**  
reg. 24.99

**19.99**

**SUMMER SALE**



# goodbye bugs!

ALWAYS DEET-FREE STRONG  
DEPENDABLE PROTECTION\*  
FOR THE WHOLE FAMILY.

- Repels mosquitoes for 5 hours.
- Repels deer ticks for 7 hours.
- Pleasant scent.
- Non-greasy.



**A. Skin So Soft Bug Guard Plus Icaridin Insect Repellent Towelettes**  
Eight individually wrapped towelettes that fit easily in your pocket. **107-390-6** reg. 20.00  
**LIMITED TIME OFFER 9.99**  
**PACK OF 8**

**B. Skin So Soft Bug Guard Plus Icaridin Insect Repellent Spray II - Family Size**  
236 ml **120-437-7** reg. 27.00  
**LIMITED TIME OFFER 15.99**

**C. Skin So Soft Bug Guard Plus Icaridin Insect Repellent Spray II**  
118 ml **120-440-3** reg. 17.00  
**10.99**

\*Against certain insects. Read and follow label directions and precautions.

**SUMMER SALE**



## flaunt your feet!

A DAILY ROUTINE OF FOOT CARE IS ALL YOU NEED TO KEEP FEET SANDAL-READY AND HEALTHY-LOOKING ALL SEASON LONG!



**Foot Works Overnight Renewing Cream**  
Conditions while you sleep. Formulated with jojoba oil and green tea extract. 100 ml **116-647-7**  
**13.00 OR...**

**Foot Works Deep Moisturizing Cream**  
Rich cream with 24-hour moisturization. Formulated with cocoa butter. 75 ml **116-648-2**  
**10.00 OR...**

**Foot Works Intensive Moisture Foot Cream**  
Helps hydrate and condition rough, dry skin. Gentle, mild and suitable for sensitive skin. 75 ml **116-647-9**  
**10.00 OR...**

**Foot Works Lavender Softening Balm**  
Softens rough patches on feet. With vitamin E, jojoba oil, cocoa butter and shea butter. Lavender scented. 50 g **116-648-4**  
**10.00 OR...**

**Foot Works Deodorizing Spray**  
Long-lasting odour protection. Can also be used in footwear. 100 g **116-648-6**  
**13.00 OR...**

**Foot Works Arthritis Achy Foot & Muscle Cream**  
Provides warming pain relief. Contains glucosamine and chondroitin. 75 ml **117-059-3**  
**10.00 OR...**



**ANY 2 FOR 12.00** PAGE 15

To get the 2 FOR price, please order in multiples of 2.



**SUMMER SALE**



for all your outdoor activities

KEEP YOUR FIRST AID KIT WELL-STOCKED WITH HEXASHIELD OVER-THE-COUNTER ESSENTIALS.



**Hexashield Poly-Antibiotic Ointment**  
Helps prevent infection in minor cuts, scrapes and burns. Active ingredients: Bacitracin and Polymyxin B Sulfate. 28 g  
**223-103-0**  
reg. 19.99  
**15.49 OR...**

**Hexashield Anti-Itch Cream**  
For temporary relief of minor irritations due to eczema, psoriasis and insect bites. Suitable for sensitive skin. Medicinal ingredient: Hydrocortisone, 0.5%. 56.7 g  
**223-102-7**  
reg. 13.99  
**11.49 OR...**

**Hexashield Arthritis Pain Relief Cream**  
Temporarily relieves aches and pains of muscles and joints associated with arthritis. Odour-free. Medicinal ingredient: Capsaicin, 0.107%. 42.5 g  
**223-102-6**  
reg. 19.99  
**15.49 OR...**

**Hexashield Pain Relief Cream for Muscles, Back and Joints**  
Temporary relief of aches and pains of muscles and joints associated with backaches, lumbagos, strains and sprains. Medicinal ingredients: Methyl Salicylate, 30%, Menthol, 10%, Camphor, 4%. 56.7 g  
**223-101-1**  
reg. 13.99  
**11.49 OR...**

**ANY 2 FOR 22.00** PAGE 17

To get the 2 FOR price, please order in multiples of 2.

**SUMMER  
SALE**



## find your zen with the *Haiku* collection

INDULGE IN A SOFT FLORAL  
FRAGRANCE WITH DELICATE  
NOTES OF JAPANESE YUZU,  
MUGUET AND BLONDE  
WOODS.



### HAIKU 3-PIECE PACK INCLUDES:

**Eau de Parfum**  
*fresh & clean*  
50 ml

**Perfumed Skin  
Softener**  
150 ml

**Body Lotion**  
Leaves skin soft,  
smooth and  
lightly scented.  
200 ml

**64.00 VALUE**  
**896-397-6**

The calming and clean notes  
of Haiku bloom in harmony to  
create a fresh floral that evokes  
the serenity of a Japanese garden.

**3-PIECE PACK FOR 30.00**

**SUMMER  
SALE**



see visibly  
plumper,  
bouncier  
skin!

JELLY-LIKE TEXTURE ABSORBS  
QUICKLY AND DELIVERS  
OVERALL DEEP HYDRATION  
TO EXTRA-DRY SKIN.



**ANEW HYDRA FUSION  
1.5% HYALURONIC ACID SERUM**  
With moisture-boosting hyaluronic acid  
for visibly plumper skin and raspberry  
antioxidant, known to help boost skin  
repair and protect against environmental  
factors. 30 ml **222-488-8**  
reg. 62.00

**LIMITED  
TIME OFFER  
24.99**

**SUMMER SALE**



nourish  
skin from  
head to toe

SINGLE-USE SHEET MASKS  
DELIVER RICH MOISTURE  
AND SOFTNESS TO DRY,  
ROUGH SKIN ON FACE,  
FEET AND HANDS.



**The Face Shop Jeju Aloe Fresh Ice Soothing Face Mask**  
Can be refrigerated for enhanced cooling. With aloe to soothe sun irritation. Contains 1 single-use sheet mask. **223-093-6** reg. 6.00 **5.00 OR...**

**Dr. Belmeur Intensive Face Mask Cica Peptide**  
With concentrated cica and peptides for visibly soothed, smooth, naturally glowing skin. Helps calm troubled skin. Contains 1 single-use sheet mask. **222-945-8** reg. 6.00 **4.00 OR...**

**The Face Shop Rich Hand V Special Care Hand Mask**  
Contains sunflower seed oil to deliver instant moisturization, leaving dry hands feeling supple and smooth. Contains 2 single-use gloves - **1 PAIR. 223-093-4** reg. 6.00 **4.50 THE PAIR OR...**

**The Face Shop Smile Foot Mask**  
Contains urea, shea butter and collagen, plus peppermint oil for a refreshing sensation. Perfect for tired feet and relief from high-heel use. Contains 2 single-use foot masks - **1 PAIR. 223-093-1** reg. 6.99 **5.99 THE PAIR OR...**



HANDS

FEET

**ANY 3 FOR 9.99** PAGE 23

To get the 3 FOR price, please order in multiples of 3.

**SUMMER SALE**



## get a glossy radiance

INFUSED WITH CASTOR SEED OIL AND VITAMIN E, THESE DEEPLY MOISTURIZING FORMULAS COAT LIPS WITH GLIMMERING COLOUR AND A DIMENSIONAL SHINE, FOR HOURS OF WEAR WITHOUT FEATHERING.

♥ **TOP-SELLER** Flash 223-380-2

Shine 223-380-0

Sheen 223-380-6

Gleam 223-380-3

Sparkle 223-380-4

Dazzle 223-380-5

Glow 223-380-7

Glisten 223-380-1

*shimmery lip glosses*

*lip plumper*

Brilliance 223-379-9

**PLUMP YOUR POUT INSTANTLY—NO STINGING OR BURNING, JUST FULLER LIPS!**

**fmg Glimmer Lip Glaze**  
Buildable sheer-to-medium coverage with a lustrous glossy finish. Non-sticky creamy formula. 9 ml  
reg. 16.00

**fmg Glimmer Lip Plumper**  
Volulip™ plumps pout, softens and moisturizes lips. Non-sticky creamy formula. Refreshing peppermint scent. 9 ml  
reg. 17.00

**LIMITED TIME OFFER**  
**9.99 EACH**

**SUMMER  
SALE**



**express  
yourself!**

CREATE THE EYE-CATCHING  
LOOKS YOU LOVE WITH  
PRO-QUALITY BRUSHES  
AND OUR CREAMY, RICHLY  
PIGMENTED GEL SHADOW  
AND LINER FORMULAS.



**fmg Glimmer Longwear Gel Eyeliner**

Richly pigmented formula provides a creamy line of high-performance colour that wears all day and dries to an intense matte finish. Full, opaque coverage. Smudge/flake-proof. Fade-resistant. 6 g

**18.00 OR...**

**fmg Glimmer Longwear Gel Eyeshadow**

Long-wearing, creamy weightless formula with delicate pearls that capture and reflect light. Richly pigmented colour glides on easily and sets for a vibrant finish. Seamless, buildable coverage. Crease/smudge-proof. Fade-resistant. 6 g

**18.00 OR...**

**MATTE  
EYELINER  
SHADES**



**A. fmg Precision Eye Brush**

With a pointed pencil brush on one end and an angled eyeliner brush on the other. 13 cm L.

**224-615-5  
21.00 OR...**

**B. fmg Eyeshadow Blending Brush**

Domed crease brush on one end and a flattened, all-over eyeshadow brush on the other. 15 cm L.

**224-615-9  
21.00 OR...**



**GLIMMER  
EYESHADOW  
SHADES**

**ANY 2 FOR 19.99** PAGE 27

To get the 2 FOR price, please order in multiples of 2.

**SUMMER SALE**



don't sweat it!

LONG-LASTING WETNESS AND ODOUR PROTECTION KEEPS YOU FEELING FRESH ALL DAY LONG!



Roll-On Anti-Perspirant Deodorant  
75 ml

5.00 EACH OR...

**ANY 5 FOR 10.00** PAGE 29

To get the 5 FOR price, please order in multiples of 5.

# SUMMER SALE

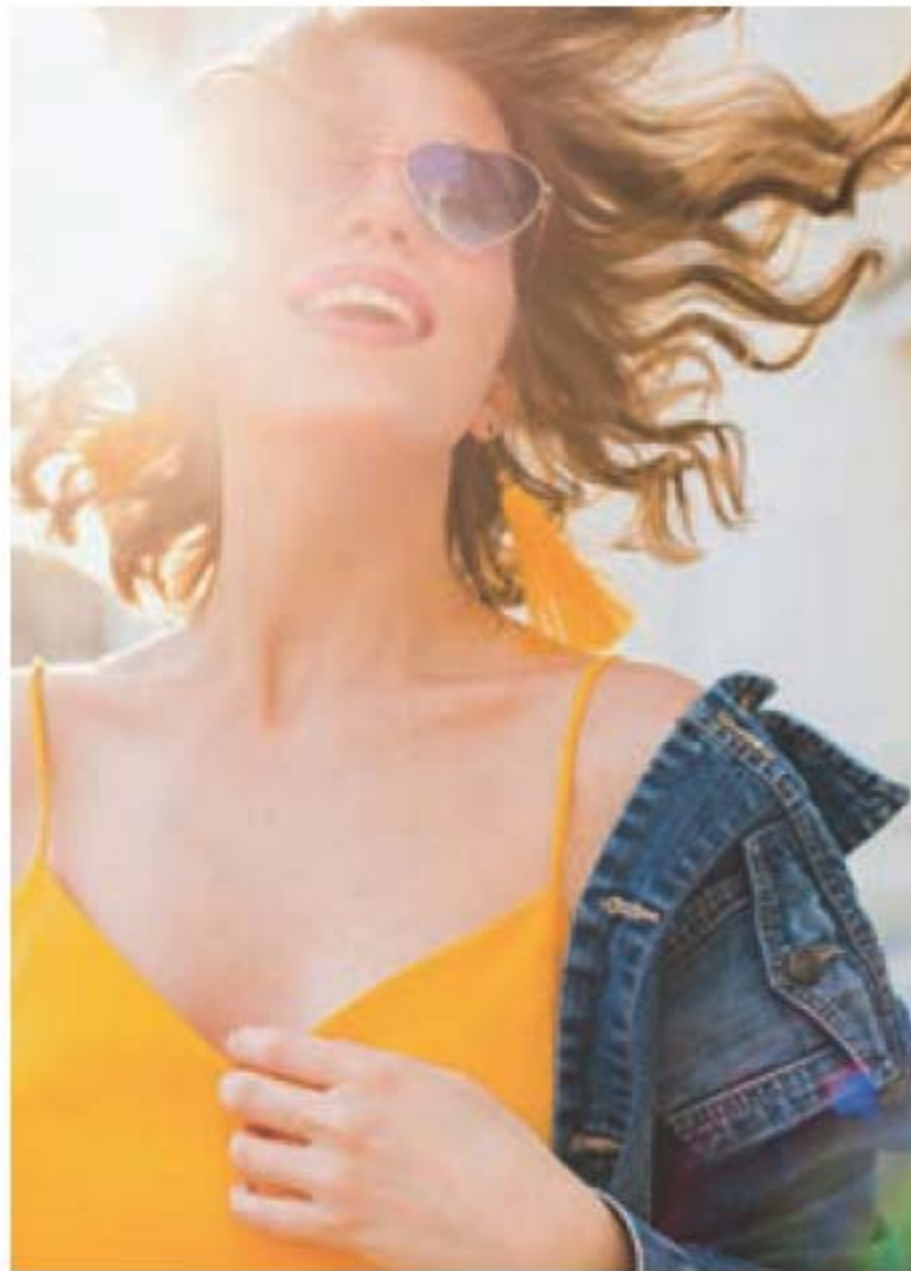

these balms are the bomb!

LIP SOFTENERS MOISTURIZE TO HELP PREVENT CHAPPING... THIS SUMMER, KEEP A BUNCH ON HAND!



**Lip Balms**  
Each, 4 g

**Véilment Care**  
Cherry (tinted) 222-937-8

Coconut (with coconut oil) 223-132-1  
Strawberry (tinted) 222-937-9  
Aloe (with aloe extract; grape-flavoured) 223-132-2

**Flavor Savers**  
Vanilla 221-971-9  
Strawberry 221-971-7  
Melon 221-971-8

**Dew Kiss Lip Dew**  
221-971-2

**Moisture Therapy**  
Intensive Healing & Repair 221-985-3  
Daily Defense 222-571-5  
Calming Relief 222-571-4

reg. 3.00  
1.99  
EACH OR...

**Skin So Soft Original**  
222-944-2

**fmg Flavor Savers**  
Lemon 224-003-9

Pomegranate 224-004-0

**Skin So Soft Supreme Nourishment Tropical Coconut**  
222-944-3

reg. 3.00  
1.99  
EACH OR...

**Véilment Hemp Seed Oil Ultra-Nourishing**  
Red 222-938-0  
Clear 222-938-1  
reg. 3.50  
2.49 EACH OR...

**ANY 3 FOR 4.00** PAGE 31

To get the 3 FOR price, please order in multiples of 3.



# SUMMER SALE



## enjoy a sensory experience

FRESHEN THINGS UP IN THE KITCHEN WITH SPECIALLY FORMULATED HAND CARE AND FRAGRANT ACCESSORIES TO DELIGHT THE SENSES.



**Coriander and Olive Tree 224-920-0**  
A delicate blend of coriander seeds and olive wood, this fragrance is both aromatic and slightly woody.



**Pompelmo 224-920-1**  
A fresh and slightly tangy fragrance with grapefruit and cucumber notes.



**Cucina Fruits & Passion Hand Care Duo Gift Set**  
The biodegradable\* hand soap gently cleanses hands and the regenerating hand cream absorbs quickly, leaving skin hydrated and deliciously scented.  
Each gift set includes:  
• **Hand Soap with Olive Oil** 250 ml  
• **Regenerating Hand Cream** 250 ml  
reg. 25.00  
**18.75 EACH SET**



**Coriander and Olive Tree 224-920-3**



**Cucina Fruits & Passion Deluxe Gift Set**  
Biodegradable\* hand soap formula enriched with first cold-pressed olive oil. Reusable and recyclable bottles.  
Each gift set includes:  
• **Hand Soap with Olive Oil** 200 ml  
• **Flower Pot Candle** 165 g  
• **Fragrant Kitchen Mist** 125 ml  
• **Regenerating Hand Cream** 150 ml  
reg. 48.00  
**36.00 EACH SET**



**Pompelmo 224-920-2**

\*As per OECD 301D test.  
Never leave burning candles unattended.  
Keep out of reach of children and pets.

**ALL LIMITED QUANTITIES**



# POWDER POWDER

Keep your complexion looking flawless on-the-go!

*take me  
everywhere!*



**NEW**

twist.  
shake.  
dust.

Mineral-infused loose powder and brush in one!

**NEW**

**fmg Match Set  
Finishing Powder To-Go**

Creates an invisible veil that controls shine and sets makeup. Lightweight formula diffuses light and visibly blurs pores and fine lines. Silky-soft matte finish never looks cakey. Suitable for all skin tones. Talc/paraben/fragrance-free. 2.7 g

**222-878-0  
24.00 OR...**

**ONLY  
9.99**

WITH EVERY 10.00  
PURCHASE FROM  
THIS BROCHURE  
(EXCLUDING PAGES 34-35)



WATER-RESISTANT FORMULA CONCEALS, CONTOURS AND HIGHLIGHTS.

**TO CONCEAL:**  
Cover with your base shade.  
**TO HIGHLIGHT:**  
Use two shades lighter.  
**TO CONTOUR:**  
Use two shades darker.

Model is wearing fmg Match Wand Foundation Stick in Meringue as highlighter and Hazelnut as contour.



Translucent Medium-Deep

**BLEND OF ULTRA-FINE ROSE QUARTZ, RUBY AND TOURMALINE.**  
**fmg Match Dust Finishing Powder**  
Weightless loose mineral powder diffuses light, visibly blurs pores and controls shine. Soft matte finish. Antioxidant green tea extract to enhance and smooth skin. Wear alone or to set makeup. Includes no-spill twist-and-lock sifter. Talc/oil/paraben-free. 6 g  
reg. 24.00  
**19.99**



**SETS MAKEUP AND HELPS CONTROL SHINE.**

**fmg Match Set Finishing Powder**  
Mineral-infused loose powder formula diffuses light and visibly blurs pores and fine lines. Includes powder puff. Talc/paraben/fragrance-free. 6.5 g  
**224-487-0**  
reg. 24.00  
**19.99**



# Your go-everywhere multi-use foundation stick

 Meringue (N) 224-693-0	 Marshmallow (N) 224-693-1	 Coconut (N) 224-693-2	 Vanilla (W) 224-693-3
 Macadamia (W) 224-693-4	 Chai (W) 224-693-5	 Toasty (N) 224-693-6	 Cappuccino (W) 224-693-7
 Tiramisu (W) 224-693-8	 Amaretto (N) 224-693-9	 Latte (W) 224-694-0	 Hazelnut (W) 224-694-1
 Pecan (N) 224-694-2	 Truffle (C) 224-694-3	Available in Warm (W), Neutral (N) or Cool (C) undertones.	



**PERFECT FOR EASY TOUCH-UPS!**  
**fmg Match Wand Foundation Stick**  
Full and flexible all-over coverage in a demi-matte finish. Helps to control oil and shine. **Water-resistant.** With shea butter and antioxidant vitamin E. Paraben/sulfate/phthalate-free. Vegan. 6 g  
reg. 23.00  
**18.99**

Packaging may vary.



**A**  
BOOSTS  
RADIANCE

**B**  
CONTROLS  
SHINE

**C**  
INSTANTLY  
HYDRATES

- Fair  
(R) 223-196-1  
(OF) 222-883-9  
(N) 222-880-7
- Fair Light  
(R) 222-941-3  
(OF) 222-884-0
- Light  
(R) 223-196-2  
(OF) 222-884-1
- Light Medium  
(R) 223-196-3  
(OF) 222-884-6
- Soft Medium  
(R) 222-941-4  
(OF) 222-884-8  
(N) 222-882-5
- Medium  
(R) 223-196-4  
(OF) 222-884-9  
(N) 222-882-6
- Medium Deep  
(R) 223-196-5  
(OF) 222-885-1  
(N) 222-883-3
- Tan Deep  
(R) 222-941-5  
(OF) 222-885-2  
(N) 222-883-4
- Deep  
(R) 223-196-6  
(OF) 222-885-3  
(N) 222-883-6

*Our targeted tinted moisturizers blur flaws, even skin tone and boost moisture.*

**A. fmg Magix Tint Radiant Tinted Moisturizer (R)**  
Buildable coverage with a radiant finish. With **passion fruit, chia** and **sunflower seed oil** and **antioxidant vitamins E** and **B5**. For normal, dry, combination and oily skin. Paraben-free. 30 ml  
reg. 20.00  
**15.99**

**B. fmg Magix Tint Oil-Free Tinted Moisturizer (OF)**  
Buildable coverage with a demi-matte finish. With **niacinamide, clay** and **green tea extract**. For oily and combination skin. Paraben/talc/phthalate/fragrance/alcohol-free. 30 ml  
reg. 20.00  
**15.99**

**C. fmg Magix Tint Natural Tinted Moisturizer (N)**  
Sheer veil of colour with a natural demi-matte finish. With **hyaluronic acid, antioxidant vitamin E** and **papaya complex**. For normal, dry, combination and oily skin. Paraben/talc/phthalate/fragrance/alcohol-free. 30 ml  
reg. 20.00  
**15.99**

Flexible shade range in Radiant (R), Oil-Free (OF) and Natural (N).

*Creamy veil of colour helps camouflage as it corrects and brightens.*

**fmg Match Corrector Brightening Perfector**  
Creamy veil of colour helps reduce the appearance of fine lines, dark circles, blemishes and blurs imperfections. Lightweight formula infused with **caffeine, soothing marigold** and **vitamin E**. Buildable sheer-to-medium coverage with a demi-matte finish. Great for on-the-go. Talc/paraben/sulfate/alcohol/fragrance-free. 3.2 g  
reg. 19.00  
**14.99**



PROTECTS  
WITH  
SPF 20

**fmg Match Prime Face Perfector SPF 20 Sunscreen**  
Rose extract tightens the look of pores and fleece flower extract provides moisturizing benefits. Shine-defying microspheres visibly minimize pores and fine lines. Sheer breathable coverage is suitable for all skin tones. Soft-focus matte finish. Paraben/oil-free. Vegan. 30 ml **224-316-7**  
reg. 20.00  
**15.99**

*Sheer mattifying formula helps control oil.*

**fmg Match Blur Oil Control Primer Balm**  
Special blurring powder microspheres help reduce the look of fine lines and pores. Includes a sponge applicator for quick touch-ups. Talc/paraben-free. 17 g  
**224-364-5**  
reg. 28.00  
**22.99**





Model is wearing fmg Cashmere Complexion Compact Powder Foundation in W150.

**Complexion Compact Powder Foundation**

Can be used wet or dry, as a foundation or setting powder. Buildable medium-to-full coverage. Amino-acid coated pigments control shine and visibly smooth skin for perfected, all-day wear. With vegan collagen, lavender oil, artichoke and chamomile extracts. Mirror compact and sponge for seamless touch-ups. 9.5 g  
**reg. 52.00**  
**42.00**

Available in: Cool (C), Neutral (N) and Warm (W) undertones.



*luxuriously soft  
 weightless formula  
 with a long-lasting  
 matte finish*

Package labels may vary on products from pages 40-41.

Good Housekeeping Magazine 2021 Beauty Award Winner

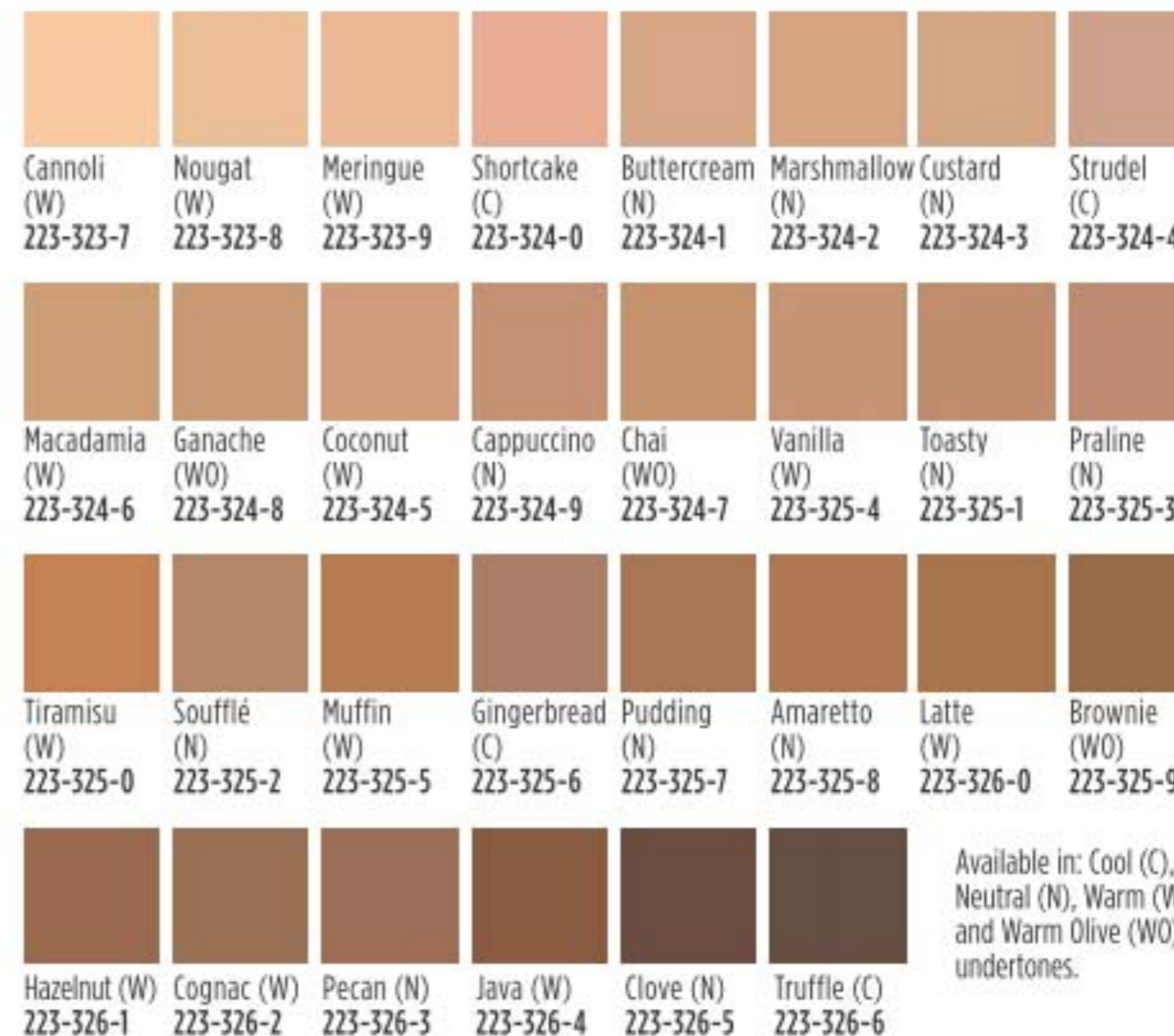

**24 Hour Foundation**

24 hours of comfortable, breathable wear. Full, versatile coverage with a matte finish. Blurs pores and fine lines for a smoother complexion. With antioxidant botanical extracts. Ideal for all skin types. Cushiony doe-foot applicator for easy, precise application. Vegan. 30 ml  
**reg. 45.00**  
**35.00**

**24 Hour Concealer**

24 hours of comfortable, breathable wear. Creamy lightweight texture. Reduces the look of dark circles and imperfections. Soft-focus matte finish. With antioxidant botanical extracts. Water-resistant. 6 ml  
**reg. 31.00**  
**23.00**

Available in: Cool (C), Neutral (N), Warm (W) and Warm Olive (WO) undertones.



# The blush of love

**LOVE THE SUBTLE BOOST OF RADIANCE!**

**fmg Colors of LOVE Blushing Beads Powder Blush**

Colourful heart-shaped and round blush beads blend beautifully, creating a balanced flush of colour. Lightweight powder formula provides a delicate pearlescent finish that is perfect for all skin tones. Paraben/phthalate/fragrance-free. 20 g  
reg. 42.00  
**35.00**



BLUSHING BEADS  
Butterflies



BLUSHING BEADS  
Charming

**fmg Colors of LOVE Glow Beads Illuminating Powder**

Luminous heart-shaped and round powder beads blend beautifully to create instant radiance. The lightweight formula provides a delicate pearlescent finish on all skin tones. 20 g  
reg. 42.00  
**35.00**



GLOW BEADS  
Wild Hearts



GLOW BEADS  
Queen of Hearts



Model is wearing fmg Colors of LOVE Kiss Me Cushion Highlighter in Golden Lily.

**fmg Colors of LOVE Kiss Me Cushion Highlighter**  
Skin-loving colour, water-based formula with **hyaluronic acid** instantly boosts hydration. Antioxidant non-GMO water lily and green tea extracts leave skin feeling silky and nourished. Buildable sheer-to-medium coverage. Cushion compact includes sponge applicator and mirror for on-the-go love. Each, 8 g  
reg. 38.00  
**32.00 EACH**



Packaging may vary.



Cherry Blossom

**fmg Colors of LOVE Heart-Warming Bronzer Matte Mineral Powder**

Silky, matte formula with moisturizing phytosqualane glides on evenly without appearing cakey. Special-effect pigments hug the skin for a lasting bronzed finish. Get a back from the beach, natural-looking tan all year long. Perfect for all skin types. Vegan. 11.8 g  
reg. 35.00  
**29.00**



Golden Days

FACE

# Get your summer glow on!

**fmg Illuminating Cushion Corrector**

Perfect your complexion! Buildable formula provides sheer-to-medium coverage for a flawless, radiant finish. Infused with antioxidant vitamins C and E and camellia flower extract. Includes sponge applicator and mirror for on-the-go. Paraben/sulfate/fragrance-free. 15 g

reg. 22.00  
18.00



Fair-Light 224-804-0    Medium 224-821-4    Tan-Deep 224-821-7



Fair-Light



**fmg Colors of LOVE Glow Balm Bronzing Stick**

Lightweight formula glides on smoothly, leaving skin with a warm, healthy-looking glow. Create instant radiance with a skin-loving blend of pomegranate extract, mango and shea butters, vitamins E and C, and avocado oil. 8 g  
reg. 23.00

LIMITED  
TIME OFFER  
**14.99**



Heart of Gold 222-940-6    Warmhearted 222-940-7



Warmhearted

Heart of Gold



Glowin' Real Good



Moonstruck 222-877-5

Daydreaming 222-877-4

Glowin' Real Good 222-877-7

Sparks Flying 222-877-6

**fmg Colors of LOVE Glow Balm Illuminating Stick**

Ultrafine pearls blend for a soft, natural, radiant glow. Lightweight creamy formula with a skin-loving blend of antioxidant pomegranate extract, moisturizing mango and shea butters, vitamins E and C and nourishing avocado oil. Glides on smoothly. 8 g  
reg. 23.00

LIMITED  
TIME OFFER  
**14.99**

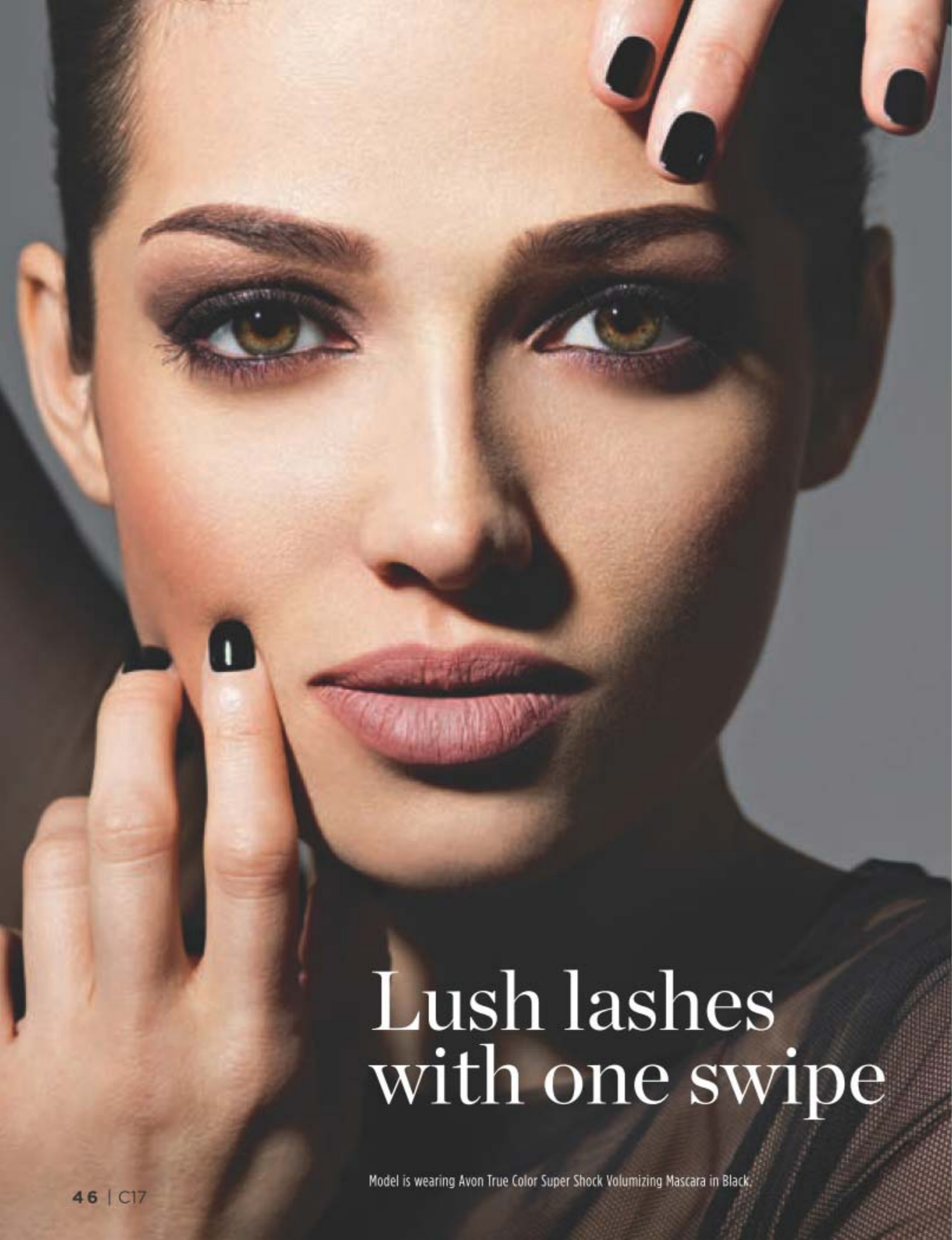

# Lush lashes with one swipe

Model is wearing Avon True Color Super Shock Volumizing Mascara in Black.

## Go for lashes with shock value!

### BEAUTIFUL BENEFITS:

- Weightless lash-building formula delivers maximum fullness
- Flexible bristles separate lashes for a look that's bolder and lusher than ever
- Unique microfibres expand and plump lashes, giving them 7X the volume!

HELIX BRUSH  
COATS LASHES  
FOR ROOT-TO-TIP  
VOLUME



**Avon True Color  
Super Shock Volumizing Mascara**  
Ophthalmologist-tested and  
hypoallergenic. 10 ml  
**Black 110-323-2**  
**16.00 OR...**

**LIMITED  
TIME OFFER**  
**9.99**





**GLIMMER LINERS**

For eyes, brows and lips!

**EYELINER**

**DIAMONDS**



Olive 223-258-2   Sterling 223-258-3   Brown Sugar 223-257-8   Sugar Plum 223-258-1   Purple Rain 223-258-4   Teal Sparkle 223-257-9   Smoky Diamond 223-257-6   Twilight Sparkle 223-257-7

**CREAM**



Starry Night 223-258-8   Cosmic Brown 223-258-9   Majestic Plum 223-258-5   Saturn Grey 223-258-6   Emerald Green 223-258-7   Blackest Black 223-259-0

**WATERPROOF**



Smoky Grey 223-252-7   Blackest Night 223-252-5   Midnight Blue 223-252-6   Brown Chocolate 223-252-4   Raisin 223-252-8   Seafoam Green 223-253-0   Blue Skies 223-252-9

**LIPLINER**



Honey Peach 223-255-4   Lava Red 223-255-5   Candy Apple 223-255-6   Passion Red 223-255-3   Red Brick 223-256-0   Mystery Mauve 223-256-1



Au Naturel 223-255-8   Simply Spice 223-256-2   Merlot 223-255-7   Perfect Plum 223-256-4   Pink Bouquet 223-255-9   Chocolate 223-256-3

**BROW DEFINER**



Tawny 223-412-8   Light Blonde 223-412-6   Blonde 223-412-7   Light Brown 223-413-0   Dark Brown 223-412-9   Brunette 223-413-1

**fmg Glimmer Eyeliner**  
Rich pigments provide vivid, opaque colour laydown. Fade-resistant. Available in:  
**Diamonds:** Finely milled pearl for a subtle sparkle.  
**Cream:** Soft sheen finish.  
**Waterproof:** Smudge/transfer/sweat-proof. Each, 0.28 g

**fmg Glimmer Lipliner**  
Super-precise application for high-definition, sculpted lips. Prevents feathering and extends the wear of lip colour. Fade-resistant. Matte finish. 0.28 g

**fmg Glimmer Brow Definer**  
Waterproof formula infused with nourishing castor oil and coconut oil for brows that feel soft and smooth. Smudge/transfer/sweat-proof. 0.28 g  
reg. 13.00 EACH

LIMITED TIME OFFER  
**3.99** EACH  
PAGES 48-49



From left to right: Ultramarine, Iron Violet, Crystal Lilac, Rose Gold, Peach Sapphire, Bronze Age, Fool's Gold, Pink Topaz and Diamond Dust.



Model is wearing fmg Glimmer Eyeshadow Quad in Temptress.

Colour-coordinated shades work together to enhance eyes for your most expressive looks yet.



Darling

**fmg Glimmershadow Liquid Eyeshadow**

Buildable, silky cream formula glides on effortlessly for a soft, subtle sheen that lasts all day. **Water-resistant.** Paraben/phthalate/sulfate-free. 2 ml reg. 17.00 **11.49**

*Your stay all-day, no-smudge, no-crease shimmer shadows that wow!*

Package labels may vary.

VELVET SATEEN Tiger's Eye 222-434-8	VELVET SATEEN Sunstone 222-434-3	<b>TOP-SELLER</b> VELVET SATEEN Moonstone 222-434-4	SHIMMER Bronze Age 221-139-9	SHIMMER Rose Gold 221-139-8	SHIMMER Pink Topaz 221-851-3
VELVET SATEEN Citrine 222-434-6	VELVET SATEEN Jasper 222-434-7	VELVET SATEEN Pink Sapphire 222-434-5	SHIMMER Iron Violet 221-139-5	<b>TOP-SELLER</b> SHIMMER Crystal Lilac 221-851-1	GLITTER Peach Sapphire 221-139-4
GLITTER Fool's Gold 221-139-6	GLITTER Ultramarine 221-138-9	<b>TOP-SELLER</b> GLITTER Diamond Dust 221-850-2			

Temptress 223-183-1	Goddess 223-183-5	Siren 223-183-7	Idol 223-183-4
Vixen 223-183-6	Maven 223-183-2	Mistress 223-183-0	Minx 223-183-3
		Matte (M), Satin (SA), Shimmer (S)	
Darling 223-181-9	Muse 223-181-8		

**fmg Glimmer Eyeshadow Quad**  
Perfectly pigmented shadows in matte, satin and shimmer finishes. Creamy soft powder formula hugs lids with rich colour for all-day wear, without the fallout. Buildable, medium-to-full coverage. Paraben/fragrance-free. 6 g total. reg. 20.00 **16.99**

fmg CATHYCAT



spoolie grooms  
brows to  
perfection



# Perfectly defined brows

**TAKE YOUR BROW GAME TO NEW HEIGHTS!**

### High Arch Precision Brow Pencil

Long-wearing cream-to-powder pencil glides on smoothly, creating a well-defined look. **Waterproof** formula stays in place without budging or smudging for perfectly gorgeous brows. 0.5 g

reg. 21.99  
17.99



Blonde 223-415-9    Light Brown 223-416-0    Ash Brown 223-416-3    Brown 223-416-1    Dark Brown 223-416-2    Black Brown 223-416-4

fmg CATHYCAT



**NO BUDGE, WATER-RESISTANT LASHES, FROM DAWN TO DUSK.**

### Play All Day Mascara

Long-wearing mascara coats each lash with rich pigments that will not budge or smudge for nine lives of perfect wear. Nourishing formula with a blend of conditioning coconut and argan oils and lash-supporting panthenol. Removes easily with soap and water. 8 g

**Blackest Black 224-780-2**  
reg. 23.99  
19.99

**LENGTHEN, CURL & CAPTIVATE!**

### Curl & Flare Mascara

Long-lasting mascara applies evenly. Uniquely curved brush provides major lift, extraordinary curl and impressive length. Nourishing formula with a blend of conditioning coconut and argan oils and lash-supporting panthenol. 8 g

**Blackest Black 224-774-1**  
reg. 23.99  
19.99

ACTIVATING  
SERUM FOR  
LASHES AND  
BROWS



**Anew Clinical Unlimited Lashes Lash & Brow Activating Serum\***

84% of women agreed lashes look longer and fuller.\*\* Apply only once daily, in the evening. Ophthalmologist-tested. 3 ml **220-342-0** reg. 84.00 **39.99**

\*Anew Clinical Unlimited Lashes is not intended to reverse or reduce hair loss or grow hair.  
\*\*Based on an 8-week consumer-perception study.

WATERPROOF  
FORMULA



**Avon True Color Love at 1st Lash Mascara**

9 ml  
**Blackest Black** 220-247-9 reg. 23.00 **16.99**



**Love at 1st Lash Waterproof Mascara**

8.5 ml  
**Blackest Black** 222-014-9 reg. 23.00 **16.99**



**Avon True Color Super Extend Nourishing Mascara**

7 ml  
**Black** 113-543-7  
**Brown Black** 113-543-8 reg. 16.00 **12.99**

fmg CASHMERE

**Eyeshadow Palette**

Long-wearing creamy powder shadows in satin, matte and sparkling finishes. Expertly curated 9-shade palettes to create an array of looks. Crease- and smudge-proof wear. Vegan. Talc/paraben/fragrance-free. 18 g total. reg. 58.00 **48.00**

Essential Eyes 223-066-0



Enchanted Eyes 223-066-1

**24-Hour Brow Pomade**

Fills in brows as it boosts colour. Smudge-proof, **waterproof** formula. Matte finish. Includes dual-ended applicator with angled tip brush and spoolie, 11 cm L. 4 g reg. 35.00 **28.00**

*Ultra-creamy weightless pomade with 24 hours of waterproof wear.*



INCLUDES DUAL-ENDED APPLICATOR!



# TPSY

## life is intoxicating

Inject some unpredictability into the mundane. Feel free to **NOT** do things the same way. **(HINT: THERE IS NO RIGHT ANSWER.)**

Be yourself...be spontaneous, and above all, live it up! Because life should be anything but routine. **Enjoy and have a TPSY day!**

Vegan. Earth-friendly packaging.



### Forever Lip Marker

Hydrating formula that stays on lips all day. Unique marker design allows for easy application and a vibrant, juicy look. Kiss-proof. 2.5 ml  
reg. 22.00  
**18.00**



Crazy Rabbit 224-860-2    Sour Candy 224-860-1    Felt Pink 224-860-0



Orangeyred 224-860-3    Blackberrybite 224-860-4



Felt Pink



Savage Glow  
224-859-7

### I Want to Highlight You Liquid Highlighter

Use as a gloss primer and highlighter, or mix into your makeup to customize your shine! Solar Glow Highlighting Complex formula with moisturizing ingredients and ultrafine pearls for a subtle dewy finish. 30 ml  
reg. 30.00  
**25.00 OR...**

### Fill and set brows for all-day wow!

### Brows On Fleek Dual Eyebrow Definer

Dual-ended. Triangular-shaped brow pencil and gel. Pencil, 0.5 g; gel, 2.7 g  
reg. 30.00  
**25.00 OR...**



Vanilla Bean 224-860-7    Coffee Cake 224-860-6    Dark Mocha 224-860-5    Cacao Nibs 224-860-8



Dark Mocha

**BUY 1, GET 1 FOR HALF PRICE**

PAGE 57 ONLY



INFUSED WITH  
NOURISHING VITAMINS  
AND OILS TO KEEP LIPS  
FEELING SOFT, SMOOTH  
AND NOURISHED.

**fmg Cashmere Lipcream**

Infused with antioxidant vitamins C and E and nourishing shea butter, avocado and coconut oils. **Satin finish (S) in traditional case and matte finish (M) in chic slimline case.** 3.5 g reg. 32.00 **26.00 EACH**

Model is wearing fmg Cashmere Lipcream in Satin Nude Rose.

**SATIN (S) OR MATTE (M) FINISH**

True Red (S) 222-519-8 (M) 222-432-8	Soft Crimson (S) 222-519-7 (M) 222-432-7	Dark Cherry (S) 222-519-5 (M) 222-432-5	<b>TOP-SELLER</b> Rich Berry (S) 222-519-6 (M) 222-432-6

Soft Mauve (S) 222-519-4 (M) 222-432-4	Nude Blush (S) 222-519-3 (M) 222-432-3	Nude Beige (S) 222-519-2 (M) 222-432-2	Nude Pink (S) 222-519-1 (M) 222-432-1	<b>TOP-SELLER</b> Nude Rose (S) 222-519-0 (M) 222-432-0



# Experience pure lip luxury

## DUAL-ENDED

### Step 1:

Apply the lip colour and let dry.

### Step 2:

Follow with clear lacquer top coat.

## NEW

### fmg Cashmere Rouge Lacquer

Ultra-pigmented lip colour and brilliant clear lacquer deliver high-performance wear throughout the day. Full-coverage colour dries quickly without feathering. Moisturizing top coat locks colour in place for a high shine finish that keeps lips looking beautiful and feeling comfortable for hours. Transfer/smudge/feather-proof. Vegan. Paraben-free. 5.6 g total weight. **reg. 32.00**  
**26.00**



clear lacquer

Stunning Scarlet

lip colour

Zero gravity.  
Infinite colour.



**Mattitude Soft Matte Liquid Lip**  
Weightless, non-drying formula that lasts for hours. Poppy seed oil and vitamin E nourish and smooth lips. Paraben/sulfate/phthalate-free. 4 ml  
reg. 19.00  
**13.99**

Model is wearing Mattitude Soft Matte Liquid Lip in Ambitious.



Model is wearing 2-in-1 Lip Tattoo Lip Line & Fill Duo in Rebel Raspberry.

ULTRA FINE LIP LINER  
TO OUTLINE AND DEFINE



FELT TIP  
TO COLOUR  
YOUR LIP

**2-in-1 Lip Tattoo Lip Line & Fill Duo**  
Infused with sunflower seed oil to help hydrate lips. Paraben/gluten/phthalate/sulfate-free. Vegan. 1.6 ml  
reg. 19.00  
**13.99**

**P.S.** Make sure to store the pen horizontally so that the ink evenly distributes to both ends. If the colour starts to fade as you're applying, simply press the tip on a tissue and it will re-release the ink!



DISCOVER YOUR LIPSTICK FORMULA AND SHADE AT [AVONLIPMATCH.CA](http://AVONLIPMATCH.CA)

LIPS

# Prep lips for the perfect pout

*Helps polish and prepare lips for effortless lip colour application.*

**fmg Glimmer Lip Polish**  
With a blend of vitamin E, moisturizing squalane, and extracts of blueberry, strawberry and raspberry, it leaves lips feeling supple, pampered and kissably soft. 10 g **224-935-1**  
reg. 20.00  
**15.99**

*Sugar-based formula gently buffs away dry, flaky skin for softer, smoother lips.*



LIPS

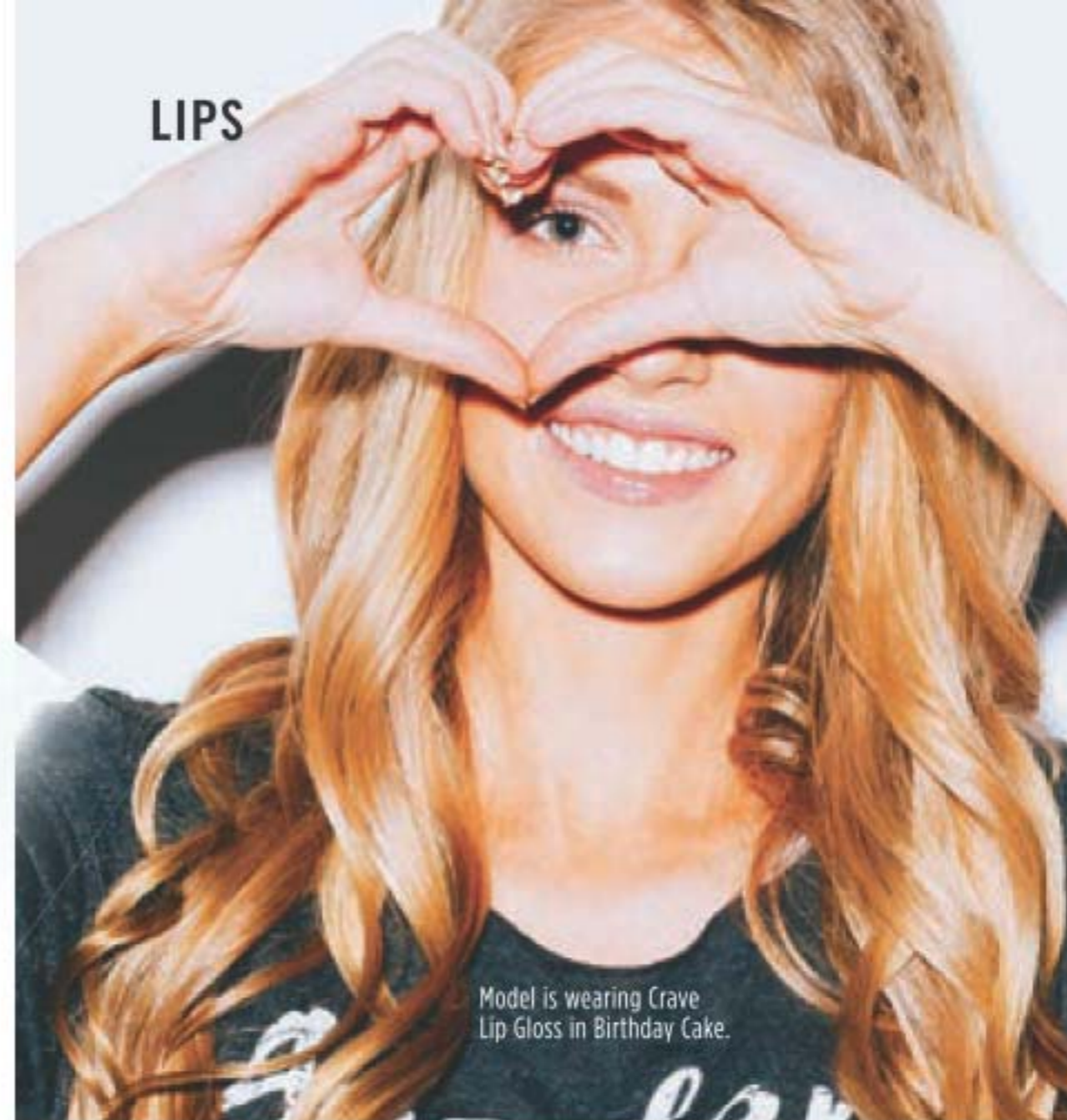

Model is wearing Crave Lip Gloss in Birthday Cake.



**Crave Lip Gloss**  
Vitamin E formula moisturizes, smooths and softens lips. Soft pearl finish. 9 ml  
reg. 13.00  
**8.49**



MAKEUP

**Birthday Balm Lip Crayon**  
Never needs to be sharpened! Moisturizing formula rich in non-GMO shea butter. Free of mineral oil. Paraben/phthalate/gluten-free. 2.7 g  
reg. 17.00  
**13.99**



Lovin' Life



**fmg Ink High-Gloss Lacquer**  
With seven nourishing oils: sweet almond, borage seed, calendula, chamomile flower, lavender, rose flower and rosemary leaf oil. 5 g  
reg. 30.00  
**24.00**



Red Symphony





Removes  
makeup  
with just  
warm water!



CHARCOAL  
GREY



PINK  
ZEBRA  
PRINT

ULTRA-SOFT  
LARGE-SIZED  
WASHCLOTHS

**Zebra Print Erase Your Face®  
Makeup Removing Cloths**

Simply dampen with warm water and gently remove all traces of makeup... even waterproof! Can also be used with your favourite cleanser. Ideal for sensitive skin. Reusable and eco-friendly. Polyester. Machine wash and dry. 39 x 19 cm **224-716-1**  
reg. 14.99

**12.99 THE PACK OF 2**  
LIMITED QUANTITIES

PACK  
OF 2



VDL

**Lumilayer Rosy Perfect Primer**

For a velvety smooth, healthy-looking and radiant complexion. Infused with skin caring damask rose water, rose enfleurage oil and lady's mantle. 30 ml

**222-935-3**  
reg. 60.00

**Lumilayer Primer Fresh**

With VDL Lumilayer Technology™. Over 70% moisturizing essence for continuous all-day hydration and smooth skin. 30 ml

**222-306-9**  
reg. 58.00

Instantly  
moisturizes,  
blurs pores  
and corrects  
skin tone.

A sparkling blend  
of pearls reflect light  
to create a warm,  
radiant glow.

OUR TOP-  
SELLING  
VDL PRIMER!



LIMITED TIME OFFER  
**35.00** EACH

FACE



INCLUDES CAPS

SET OF 2 RAZORS

**Daily Beauty Tools Eyebrow Trimmers**  
Stainless steel blade trims fine hairs with precision. Great for shaping arches. ABS/stainless steel. Each, 13 cm L. **223-877-9**  
**3.99 THE SET LIMITED QUANTITIES**

**HOW TO USE:**  
Comb brows in place. Hold razor at a 45° angle to skin and gently glide razor to remove unwanted brow hair.

**Daily Beauty Tools Tweezers**  
Get every fine hair with these angled tweezers. Stainless steel. 9 cm L. **224-612-4**  
reg. 6.00  
**4.99**



**Avon True Color Moisturizing Eye Makeup Remover Lotion**  
Works quickly and easily to remove all traces of eye makeup. Fragrance-free. Suitable for sensitive eyes and contact lens wearers. 80 ml **109-574-9**  
reg. 12.00  
**6.99**



**fmg Makeup Remover Wipes**  
Formulated with aloe, chamomile, cucumber, marshmallow root, oat and antioxidant vitamin E. Leaves skin feeling soft and clean. Resealable pack of 24 unscented wipes. **224-321-5**  
reg. 13.00  
**10.49**  
EACH PACK OF 24 WIPES



FACE

**Avon True Color Be Blushed Cheek Color**  
For cheeks and lips. 4 g  
reg. 19.00  
**12.99**



GROOMS BROWS FOR A POLISHED LOOK

FOR ADDING COLOUR AND DEFINITION TO CHEEKS

FOR CREATING A FLAWLESS CANVAS

**A. 3-in-1 Brow Brush**  
Polystyrene/polypropylene/PBT. 13 cm L. **224-986-1**  
reg. 13.00

LIMITED TIME OFFER  
**6.99**

**B. fmg Blush & Contour Brush**  
With a fluffly angled contour brush on one end and a tapered, oval blush brush on the other. 18 cm L. **224-615-8**  
reg. 30.00

**C. fmg Complexion Blending Brush**  
With a dense, rounded buffing foundation brush on one end and a precise rounded concealer brush on the other. 17 cm L. **224-615-6**  
reg. 31.00

LIMITED TIME OFFER  
**17.99 EACH**



**Leopard Print Nail File**  
Double-sided nail file with leopard print design. Grit paper/EVA. 18 cm L. **224-505-7**  
reg. 3.00  
**2.49**  
**LIMITED QUANTITIES**



**5-Piece Manicure Kit**  
Case: 11 x 6 cm (closed), polyurethane/iron. Implements: carbon steel/zinc alloy/stainless steel/plastic. **224-106-8**  
reg. 17.00  
**14.99 THE KIT**  
**LIMITED QUANTITIES**

**5-PIECE KIT INCLUDES:**

- Nail clipper
- Tweezers
- Cuticle scissors
- Nail file
- Cuticle pusher

**LIMITED EDITION**

**fmg Glimmer Gel Nail Stickers**  
Easy-to-apply glossy gel nail stickers add a fun pattern to your nails without having to take a trip to the salon. No mess application doesn't require additional tools or dry time. Each set includes 14 stickers.  
reg. 14.00  
**12.00 EACH**



Ultraviolet Waves  
224-361-5

Stargazer  
224-361-4



**Scrub away dirt and grime**

**NEW**

**Nail Brush**

Works better than soap and water alone to clean dirt under fingernails and on hands. 10 x 5 x 3 cm. Polystyrene/polypropylene.  
**225-514-2**  
**3.99**  
**LIMITED QUANTITIES**

**GREAT FOR USE AFTER HOUSEWORK AND GARDENING**



**STIFF, DURABLE BRISTLES HELP GET A MORE THOROUGH CLEANING UNDER FINGERNAILS**



**re:tune**  
 BEAUTY IS MORE  
 THAN SKIN DEEP



HELPS TO  
 MAINTAIN  
 HEALTHY HAIR,  
 SKIN AND NAILS

HELPS IN THE  
 DEVELOPMENT  
 AND MAINTENANCE  
 OF BONES, CARTILAGE,  
 TEETH AND/OR GUMS

**re:tune**  
 HAIR, SKIN  
 & NAIL HEALTH  
 SANTÉ DE LA PEAU,  
 DES CHEVEUX  
 ET DES ONGLES

Helps to maintain healthy skin, hair and nails  
 Aide à maintenir la santé de la peau, des  
 cheveux et des ongles  
 60 TABLETS / 60 COMPRIMÉS

☉ **Hair, Skin & Nail Health**  
 Helps to maintain  
 immune function. Source  
 of antioxidants that help  
 reduce cell damage caused  
 by free radicals. 60 tablets.  
**223-086-3**  
 55.00 OR...

**ONLY**  
**14.99**

WITH EVERY  
 PURCHASE FROM  
 THIS BROCHURE  
 (EXCLUDING PAGES 70-71)

**DIRECTIONS:** (Adults): Take 2 tablets  
 daily, with food (containing oil/fat),  
 a few hours before or after taking  
 other medications or natural health  
 products. Avoid taking at bedtime.



Powerful.  
Masculine.  
Confident.



INDULGE IN A  
CLEAN, FRESH,  
IRRESISTIBLE  
SCENT THAT  
LASTS ALL DAY.

AVON  
**PRIME**

**Prime**  
**Eau de Toilette**  
*fresh & clean*  
Lavender, spearmint  
and cedarwood.  
75 ml **114-322-0**  
reg. 35.00

LIMITED  
TIME  
OFFER  
**19.99**



Explore your sophisticated yet seductive side



**Mesmerize Platinum Ultimate Eau de Toilette**  
*warm & comforting*  
Crisp pear, violet and warm amber. 100 ml **223-057-7**  
reg. 50.00  
**39.99**



**Mesmerize Black Eau de Toilette**  
*warm & intoxicating*  
Pepper, addictive nutmeg and tonka bean. 100 ml **108-628-3**  
reg. 35.00  
**22.99**



**Mesmerize Cologne**  
*warm & intoxicating*  
Bergamot, spicy cardamom and amber. 100 ml **222-370-2**  
reg. 35.00  
**22.99**

FEEL THE HYPNOTIC POWER OF OUR MOST BEGUILING FRAGRANCE COLLECTION

# Mesmerize Ultimate



**Eau de Toilette**  
*warm & intoxicating*  
Bold and confident. A magnetic blend of black pepper, zesty pomelo and sensuous patchouli. 100 ml **222-952-5**  
reg. 50.00  
**39.99**

**NEW**

**Body Wash**  
200 ml **223-057-9**  
**Body Moisturizer**  
200 ml **223-058-0**  
reg. 28.00  
**21.99 EACH**





**Imari Seduction**  
Eau de Toilette  
*warm & indulgent*  
Plum, purple orchid,  
vanilla, amber and musk.  
50 ml **220-270-2**  
reg. 35.00  
**22.99**

**Imari**  
Eau de Toilette  
*warm & exotic*  
Italian bergamot,  
jasmine and vanilla  
orchid. 50 ml  
**222-370-1**  
reg. 35.00  
**22.99**

# Hot summer plans

*This summer, fall head over heels in love, have that adventure, treat yourself and make the everyday amazing! And do it all with a new flirty scent!*

Top notes:  
Mandarin, **black currant**,  
green notes and lychee

Mid notes:  
Rose, jasmine, neroli,  
ylang-ylang and  
**precious orris**

Dry notes:  
Patchouli, sandalwood,  
**warm musk** and amber

**NEW**

**Imari Amor**  
Eau de Parfum  
*warm & dreamy*  
50 ml **224-353-2**  
reg. 35.00  
**22.99**

# Caress your tresses with a soft scent

## Sunny Deals



**Rare Pearls**  
Shimmering magnolia, white pepper and creamy rosewood.



**Far Away**  
Freesia, sheer jasmine and enticing amber.

**Haiku**  
Japanese yuzu, delicate muguet and blonde woods.



**Shampoo**  
Beautifully scented rich, nourishing lather cleanses and protects without weighing hair down for ultimate volume. Lightweight formula. 350 ml  
**Rare Pearls 223-251-9**  
**Far Away 222-950-0**  
**Haiku 223-252-0**  
reg. 19.00  
**15.99 EACH OR...**

**Hair & Body Mist**  
Featherlight microconditioners won't weigh your hair down. Lightweight formula envelops you in a soft cocoon of scent, while leaving hair with a subtle, healthy-looking shine. Each, 96 ml  
**Haiku 223-058-7**  
**Far Away 223-058-6**  
**Rare Pearls 223-058-8**  
reg. 22.00  
**16.99 EACH OR...**

**CHOOSE ANY 3 FOR 39.99** PAGES 78-79  
To get the 3 FOR price, please order in multiples of 3.



# Go beyond your imagination

Bring out your inner wanderlust.

**Far Away Gold  
Eau de Parfum**  
*warm & exotic*  
Ylang-ylang,  
Indian jasmine and  
Madagascar vanilla.  
50 ml **223-197-1**  
reg. 35.00  
**22.99**



**Far Away  
Eau de Parfum**  
*warm & exotic*  
Freesia, sheer jasmine  
and enticing amber.  
50 ml **223-198-3**  
reg. 35.00  
**22.99**



**Far Away Infinity Intense  
Eau de Parfum**  
*fresh & sweet*  
A potent, luminous  
blend of radiant  
bergamot, jasmine  
sambac and sensual  
sandalwood.  
50 ml **222-619-1**  
reg. 45.00  
**34.99**



**Far Away Intense  
Eau de Parfum**  
*warm & exotic*  
A potent blend  
of freesia, jasmine  
absolute and  
enticing amber.  
50 ml **222-619-0**  
reg. 45.00  
**34.99**



**Far Away Infinity  
Eau de Parfum**  
*fresh & sweet*  
Radiant  
bergamot,  
jasmine sambac  
and sandalwood.  
50 ml **223-197-4**  
reg. 35.00  
**22.99**



# Far Away Beyond Intense

Travel to the destination of your dreams.  
Celebrate the nomadic spirit with this potent  
blend of alluring jasmine, fresh orange  
blossom and warm tonka bean.

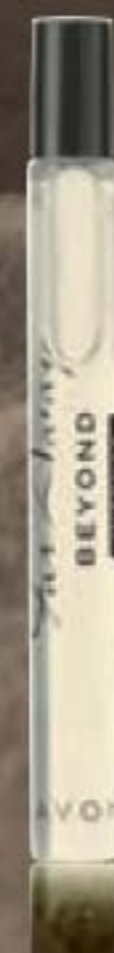

**Eau de Parfum  
Travel Spray**  
*warm & exotic*  
10 ml **222-952-3**  
reg. 22.00  
**18.99**

**Luxury Body Crème**  
150 ml **222-621-2**  
reg. 33.00  
**26.99**

**Eau de Parfum  
warm & exotic**  
50 ml **222-671-8**  
reg. 45.00  
**34.99**

**Luxury Body Wash**  
200 ml **222-935-6**  
reg. 30.00  
**21.99**

# HAIKU INTENSE

Create a sense of harmony and balanced energy with tranquil clean notes of Japanese yuzu, muguet and blonde notes.

**Haiku Intense**  
Eau de Parfum  
Travel Spray  
*fresh & clean*  
10 ml **222-952-4**  
reg. 22.00  
**18.99**

**Haiku Intense**  
Eau de Parfum  
*fresh & clean*  
50 ml **222-619-6**  
reg. 45.00  
**34.99**



**Haiku Reflection**  
Eau de Parfum  
*fresh & clean*  
Radiant water accord, acacia blossom and amber wood.  
50 ml **115-861-8**  
reg. 35.00  
**22.99**



**Haiku**  
Eau de Parfum  
*fresh & clean*  
Japanese yuzu, delicate muguet and blonde woods. 50 ml  
**220-269-8**  
reg. 35.00  
**22.99**



**Haiku Kyoto Flower**  
Eau de Parfum  
*fresh & clean*  
Violet leaf, white peony and soft cotton musk.  
50 ml **435-140**  
reg. 35.00  
**22.99**



**Haiku Kyoto Flower Intense**  
Eau de Parfum  
*fresh & clean*  
An elegant, potent bouquet of violet leaf, white peony and soft cotton musk. 50 ml  
**222-619-7**  
reg. 45.00  
**34.99**



# Haiku Sacred Intense

Inspired by the alluring contrast of freshness and warmth, discover a divine blend of uplifting tangerine, rose de mai and earthy driftwood, balancing the beauty of nature.

**EAU DE PARFUM**  
*fresh & clean*  
50 ml **222-672-0**  
reg. 45.00  
**34.99**

Delight your senses with luxurious Body Wash and Crème.

**LUXURY BODY WASH**  
200 ml **222-950-6**  
reg. 30.00  
**21.99**

**LUXURY BODY CRÈME**  
150 ml **222-621-6**  
reg. 33.00  
**26.99**



RARE COLLECTION



**Rare Gold Intense Eau de Parfum**  
*warm & indulgent*  
 Opulent notes of mandarin zest, ylang-ylang and golden amber. 50 ml **222-619-9**  
 reg. 45.00  
**34.99**



**Rare Pearls Intense Eau de Parfum**  
*warm & dreamy*  
 A luminous blend of shimmering magnolia, white pepper and creamy rosewood. 50 ml **222-619-8**  
 reg. 45.00  
**34.99**



**Rare Pearls Eau de Parfum**  
*warm & dreamy*  
 Shimmering magnolia, white pepper and creamy rosewood. 50 ml **102-457-0**  
 reg. 35.00  
**22.99**



**Rare Diamonds Eau de Parfum**  
*warm & dreamy*  
 Sparkling plum blossom, diamond orchid and cashmere woods. 50 ml **106-258-0**  
 reg. 35.00  
**22.99**



**Rare Gold Eau de Parfum**  
*warm & indulgent*  
 Mandarin zest, ylang-ylang and golden amber. 50 ml **102-456-9**  
 reg. 35.00  
**22.99**



**Rare Amethyst Eau de Parfum**  
*warm & indulgent*  
 Sweet plum, blooming violet and sandalwood. 50 ml **102-456-8**  
 reg. 35.00  
**22.99**

# Rare Platinum INTENSE

**Luxury Body Crème**  
 150 ml **222-626-6**  
 reg. 33.00  
**26.99**

**Luxury Body Wash**  
 200 ml **222-950-1**  
 reg. 30.00  
**21.99**

**Eau de Parfum**  
*warm & dreamy*  
 Your new prized possession. The most coveted ingredients meld in this rich, potent fragrance with notes of iris, warm ambrette and smooth vetiver that immerses you in dreamy luxury. 50 ml **222-671-9**  
 reg. 45.00  
**34.99**



# Creamy skin softeners

Pamper yourself with softening and smoothing scented moisturizers.

**Perfumed Skin Softener**  
Each, 150 ml

- |                                   |                                 |
|-----------------------------------|---------------------------------|
| Sweet Honesty<br><b>222-623-0</b> | Timeless<br><b>222-623-1</b>    |
| Haiku<br><b>222-702-2</b>         | Odyssey<br><b>222-623-4</b>     |
| Imari<br><b>222-701-8</b>         | Candid<br><b>222-623-3</b>      |
| Far Away<br><b>222-702-0</b>      | Night Magic<br><b>222-623-2</b> |
|                                   | reg. 12.00<br><b>5.99 EACH</b>  |



# Scented body lotions

**RARE PEARLS** features a luminous blend of exquisite florals that reveals a bouquet of warm and dreamy notes. The lightweight, gently fragranced body lotion smooths and softens skin, leaving it feeling conditioned.

The calming and clean notes of **HAIKU** bloom in harmony to create a fresh floral that evokes the serenity of a Japanese garden. This scented, creamy body lotion leaves skin feeling velvety soft and smooth.



**Body Lotion**  
Each, 200 ml

- Rare Pearls  
**102-953-3**  
Haiku  
**155-600**  
reg. 17.00  
**8.99 EACH**

# Summer dreaming

## ❖ Candle

Each 3-wick candle gives 30 hours of burn time! Soy-blend wax for a cleaner burn. 11 cm diam. x 8 cm H. Glass/metal/paper/soy-blend wax. 312 g reg. 35.00

**28.00 EACH**

Never leave burning candles unattended. Keep away from children and pets.

## LIMITED EDITION

### Bonfire

Earthy oak moss, salty beach wood and crackling amber. 225-146-5



## LIMITED EDITION

### Cabana

Zesty lemon, breezy coconut palms and watery blue lotus. 225-146-3



## LIMITED EDITION

### Meadow

Lush meadow flower, summer bluebell and soft white amber. 225-146-1



**LYRD Rose Blossom & Musk**  
Pink peony, sophisticated rose blossom and soft musk. 222-910-2



**LYRD Juicy Currant & Magnolia**  
Juicy currant, sweet rhubarb and blooming magnolia. 222-910-1



**LYRD Violet & Birch**  
Delicate violet, crisp birch and warm vanilla. 222-910-3



**LYRD Peony & Cedar**  
Fresh eucalyptus, enchanting peony and white cedar. 222-951-3

# Get swept away

# Sunny Deals

## LIMITED EDITION

### LYRD Coastal Lotus Eau de Parfum

*fresh & sweet*

Inspired by carefree, sun-drenched days set along blissful coastal shores.

50 ml 222-952-0

reg. 52.00

**42.00**

LAST TIME IN BROCHURE!



*Top notes:*

**Mandarin**, mango and lemon zest

*Mid notes:*

**Island gardenia**, frangipani petals and **lotus flower**

*Dry notes:*

Driftwood, marine accord and soft musk

LYRD layers redefined

## LOUD ROSE

An intoxicating dance of seductive oud and alluring rose.

**Eau de Parfum**  
*warm & indulgent*  
50 ml  
223-185-0  
reg. 52.00  
42.00

**Eau de Parfum**  
**Travel Spray**  
*warm & indulgent*  
10 ml  
223-216-9  
reg. 30.00  
24.00



**Rose du Soleil**  
**Eau de Parfum**  
*fresh & vibrant*  
Radiant notes of sun-ripened raspberry, enchanting rose and spicy patchouli. 50 ml  
222-611-6  
reg. 52.00  
42.00



**Bouquet de Freesia**  
**Eau de Parfum**  
*fresh & clean*  
An unexpected mix of sweet freesia, tulip and warm amber. 50 ml  
222-611-3  
reg. 52.00  
42.00



**Peony Rosé**  
**Eau de Parfum**  
*fresh & clean*  
Sparkling notes of dewy peony petals, pink currant, and sheer musk. 50 ml  
223-300-5  
reg. 42.00  
28.00



**Honeysuckle Blossom**  
**Eau de Parfum**  
*fresh & sweet*  
Sparkling notes of delicate apple blossom, lively honeysuckle nectar and radiant vanilla orchid. 50 ml  
223-300-7  
reg. 42.00  
28.00



EXPLORE A WORLD OF FLORAL DELIGHTS.

Sunny Deals

**LYRD Sparkling Neroli**  
**Hair and Body Mist**  
With featherlight microconditioners that won't weigh your hair down. Imparts a subtle, healthy looking shine. 120 ml  
223-059-3  
reg. 32.00  
25.00  
LAST TIME IN BROCHURE!

**LYRD Sparkling Neroli**  
**Eau de Parfum**  
*fresh & vibrant*  
Experience the crisp and vibrant freshness of sparkling neroli, blended with uplifting bergamot and warm musk. 50 ml  
223-517-4  
reg. 52.00  
42.00

**LYRD Sparkling Neroli**  
**Eau de Parfum**  
**Travel Spray**  
*fresh & vibrant*  
10 ml  
223-468-9  
reg. 26.00  
21.99



## GINZA STEFANY



**A. Wish You Were Here Eau de Parfum**  
*fresh & clean*  
 Fragrant notes of sweet hawthorn berry, ripe pear and sensuous patchouli. 50 ml  
**222-792-1**  
 reg. 58.00  
**49.00**

**B. Always Beside You Eau de Parfum**  
*warm & exotic*  
 Intoxicating notes of orange leaf, tuberose and earthy musk. 50 ml  
**222-811-5**  
 reg. 74.00  
**62.00**

**C. In My Arms Eau de Parfum**  
*fresh & sweet*  
 Sunlit gardenia tree, black currant and delicate peach. 50 ml  
**222-792-2**  
 reg. 58.00  
**49.00**



*Be inspired by the past, embrace the present, look to the future.*

**Techtopian Body Lotion**  
 Scented with magnolia, white rose and warm musk. 200 ml **222-697-1**  
 reg. 28.00  
**21.99**

**XXI Body Lotion**  
 Scented with sparkling orange, fresh sage and patchouli. 200 ml  
**222-694-1**  
 reg. 28.00  
**21.99**

*Gentle mist for hair and body with fragrant notes of sweet hawthorn berry, ripe pear and sensuous patchouli.*

**Wish You Were Here Hair and Body Mist**  
 With featherlight microconditioners that won't weigh your hair down and impart a subtle, healthy shine to hair. 120 ml **223-520-6**  
 reg 32.00  
**25.00**



**Gilded Eau de Parfum**  
*fresh & vibrant*  
 Watery rhubarb, violet leaves and rich black currant. 50 ml  
**222-599-3**  
 reg. 70.00  
**55.00**

**Gilded Body Lotion**  
 200 ml  
**222-694-0**  
 reg. 28.00  
**21.99**



ISA KNOX ANEW CLINICAL COLLAGEN BOOSTER™

# FREE *eye system!*



## OUR #1 BEST-SELLING EYE CREAM

**Arginine**, an amino acid that **helps support collagen production**, helps skin look firmer, smoother and tighter. Eyes look younger and lifted, plus under-eye shadows are visibly reduced.

\*This is a cosmetic product for external use only. Follow usage instructions on product packaging.

**UPPER EYE & BROW BONE GEL**  
Upper eyes appear lifted with arginine.\*

**UNDEREYE CREAM**  
Peptides help firm the look of skin under eyes.



### BEAUTIFUL BENEFITS:

- Reduces the appearance of eyelid sagging, for a tighter, weightless and younger look
- Reduces the appearance of crow's feet, making eyes look wide awake

### Eye Lift Pro Dual Eye System

Upper eye gel, 10 ml;  
lower eye cream, 10 ml  
**56.00 VALUE**

**FREE** WITH  
EVERY 2 PURCHASES  
FROM PAGES 96-107

In case of unforeseen demand, Avon reserves the right to substitute the FREE product with one of equal or greater value.





# Combat multiple signs of aging



**FREE**

Eye Lift Pro Dual Eye System Details, page 94.

**Anew Ultimate Supreme Advanced Performance Crème**  
 Enhances skin's ability to retain moisture and reduces the look of deep wrinkles. 50 g **112-399-3**  
 reg. 84.00  
**55.00**



**Anew Ultimate Multi-Performance Night Cream**  
 Works while you sleep to revive and recreate the look of youthful skin. 50 g **122-904-2**  
 reg. 59.00  
**33.99**



**Anew Ultimate Multi-Performance Day Cream Broad Spectrum SPF 25**  
 Skin looks visibly firmer with fewer wrinkles. 50 g **223-650-7**  
 reg. 59.00  
**33.99**



**Anew Ultimate Multi-Performance Eye System**  
 2-in-1 treatment for firmer, smoother-looking skin around eyes. Cream, 15 g; elixir, 2.5 g **122-538-2**  
 reg. 59.00  
**33.99**





Defying gravity  
has never been  
so easy!



**FREE**

Eye Lift Pro Dual Eye System Details, page 94.

**Anew Platinum  
Eye & Lip Cream**  
Reshapes the look of the eye  
and lip area. Dual applicator.  
15 g **429-062**  
reg. 59.00  
**33.99**



**Anew Platinum Day Cream  
Broad Spectrum SPF 25**  
Visibly lifts and firms  
the look of the jawline.  
50 g **223-642-3**  
reg. 59.00  
**33.99**



**Anew Platinum Firm and Sculpt  
Cream for Neck and Chest**  
Visibly smooths and tightens  
the look of skin on neck and  
chest. 50 g **116-652-7**  
reg. 59.00  
**33.99**



**Anew Platinum Night Cream**  
Overnight, skin appears smoother.  
Reduces the look of wrinkles and  
skin discoloration. 50 g  
**106-588-4**  
reg. 59.00  
**33.99**



Our expanded vitamin C collection helps reveal the look of radiance all over every inch of you!

**Anew Vitamin C Illuminating Body Serum**

Improves skin texture and boosts radiance. Helps skin retain essential moisture. 200 ml **222-985-4** reg. 48.00 **29.99**

**Anew Vitamin C Overnight Radiant Mask**

Leave-on face mask visibly improves skin texture and boosts radiance. Apply after cleansing, treating and moisturizing. 50 ml **222-985-5** reg. 50.00 **29.99**

**Anew Vitamin C Dry Body Oil**

Plant-based dry body oil quickly melts into skin to instantly hydrate. Lightweight and non-greasy. 100 ml **222-985-3** reg. 48.00 **29.99**



**FREE**

Eye Lift Pro Dual Eye System Details, page 94.

**Anew Vitamin C Smoothing Lip Scrub**

Gently buffs and smooths lips. With vitamin C and sugar crystals. 20 g **222-985-9** reg. 48.00 **21.99**

**Anew Vitamin C Overnight Lip Mask**

Leave-on lip mask leaves lips looking smoother and more supple overnight. 20 g **222-985-6** reg. 48.00 **21.99**

**Anew Vitamin C Brightening Serum**

Skin looks visibly energized and brightened with the power of 10% pure vitamin C. 30 ml **220-694-4** reg. 62.00 **34.99**

**JUMBO SIZE Isa Knox Anew Vitamin C Brightening Serum**

Skin looks visibly energized and brightened with the power of 10% pure vitamin C. 45 ml **222-678-1** reg. 103.00 **43.99**



**Anew Vitamin C Warming Peel**

With vitamin C flakes and natural seeds, exfoliates with a warming sensation when activated with water to remove impurities. 100 ml **221-072-6** reg. 38.00 **22.99**





Wake up tired-looking eyes



**FREE**

Eye Lift Pro Dual Eye System Details, page 94.



REDUCES THE LOOK OF DARK CIRCLES

**Anew Vitamin C Brightening Eye Cream**

Formulated with a powerful combination of vitamin C and niacinamide. Helps eyes look brighter, refreshed and well-rested. 88% of women showed improvement in under-eye clarity in 2 weeks.\* 15 ml **221-940-3** reg. 48.00

\*Based on those who expressed an opinion in a consumer-perception study.



DEPUFFS UNDEREYE BAGS

**Anew Hydra Fusion De-Puffing Eye Serum**

With hyaluronic acid, raspberry antioxidant and caffeine. Helps hydrate the delicate under-eye area. Reduces the appearance of fine, dry lines. Ceramic tip cools for an instant refreshing feeling.\*\* 15 ml **220-388-1** reg. 48.00

\*\*Product can be stored in the refrigerator for even more of a cooling effect.

LIMITED TIME OFFER  
**19.99** EACH



**Anew Hydra Fusion Gel Cream**

With hyaluronic acid and raspberry antioxidant. Provides 72 hours of long-lasting hydration. Water-like gel absorbs instantly making skin appear smoother, refreshed and plumped with hydration. 50 g **220-387-9** reg. 48.00 **26.99**



**Anew Power Serum**  
Complements moisturizers to hydrate, smooth and firm the look of skin. Suitable for sensitive skin. 30 ml **106-273-6** reg. 63.00 **38.99**

IMPROVES SKIN'S OVERALL LOOK



**Anew Clinical Infinite Lift Targeted Contouring Serum**  
Targets 4 key facial zones: cheeks, chin, jawline and jowls. With peptides. 30 ml **442-280** reg. 63.00 **38.99**

SKIN LOOKS LIFTED FROM EVERY ANGLE!



**Anew Hydra Fusion Nighttime Facial Treatment**

With hyaluronic acid, raspberry antioxidant and nourishing shea butter beads. Visibly plumps the look of skin and increases moisture by 3X while you sleep. Relaxing rose scent. 50 g **222-488-9** reg. 48.00 **26.99**



**FREE**

Eye Lift Pro Dual Eye System Details, page 94.

**Anew Skinvincible Deep Recovery Cream**

Diminishes the look of lines, wrinkles and sun spots. Fragrance-free for sensitive skin. 30 g **223-886-6** reg. 56.00 **32.99**

IMPROVES SKIN TONE, TEXTURE AND CLARITY

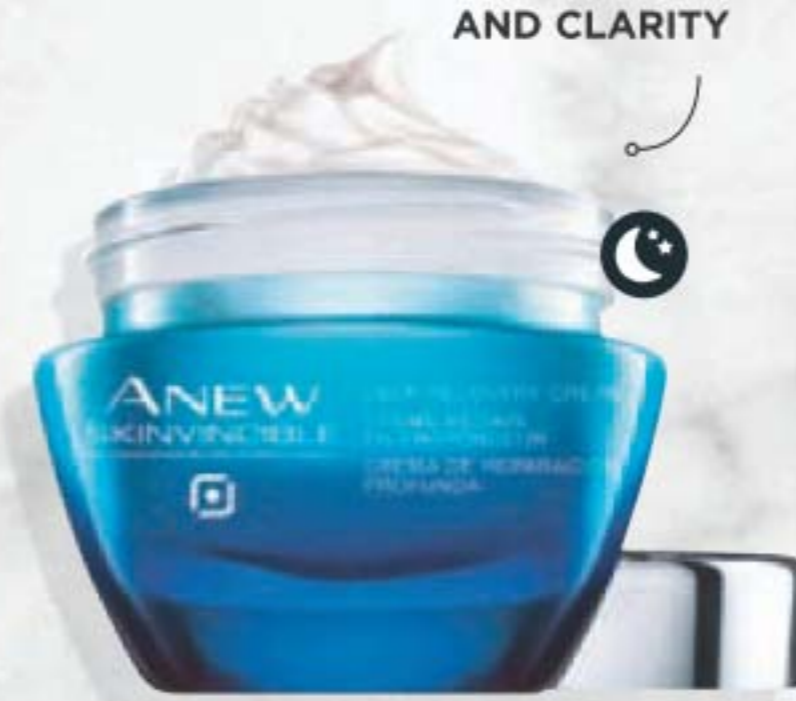

PROVIDES 24-HOUR MOISTURE



**Anew Skinvincible Day Lotion Broad Spectrum Sunscreen SPF 50**  
Contains retinol. Fragrance-free for sensitive skin. 30 g **223-650-8** reg. 56.00 **32.99**

**Farm Rx Super Greens Cooling Gel**

86% natural. Use as a lightweight moisturizer to help soothe and cool skin, or apply thicker, after serum, as a mask to hydrate overnight as needed. 90 ml

223-642-5  
reg. 53.00

~~42.99~~  
**39.99**  
NEW TRY-IT PRICE!



COOLING HYDRATION

**Farm Rx Super Greens Multivitamin Moisture Cream**

98% natural. Locks in essential nourishing moisture. Use daily after cleansing, serums and treatments. 90 ml

223-642-6  
reg. 53.00

~~42.99~~  
**39.99**  
NEW TRY-IT PRICE!



NOURISHING MOISTURE



**FREE**

Eye Lift Pro Dual Eye System Details, page 94.

CLEANSER WITH SOOTHING ALOE

POUCH INCLUDES 2 REFILLS



**Farm Rx Super Greens Refreshing Gel Cleanser**

88% natural. Cleanses skin, removes dirt and makeup and keeps skin looking healthy. Eco-friendly packaging and glass bottle. 240 ml

224-108-4  
reg. 37.00

~~29.99~~  
**27.99**  
NEW TRY-IT PRICE!

**NEW**

**Farm Rx Super Greens Refreshing Gel Cleanser Refill**

Made of 30% post-consumer recycled material. 500 ml

224-113-0  
reg. 53.00

~~42.99~~  
**39.99**  
NEW TRY-IT PRICE!



# MISSION LUXEREVE

Reveal the remarkable youthful look you've always dreamed of.



## Serum

A deluxe rejuvenating serum formulated to help boost skin elasticity and firmness for the smoothest, most youthful-looking skin ever. Use after cleansing and before moisturizing with Mission Luxereve Cream.

30 ml **222-577-1**  
reg. 260.00  
**220.00**

## Cream

Enriched with luxurious oils and other moisturizing ingredients, this indulgent cream helps skin look smoother, firmer and radiantly healthy, for a more youthful, sculpted appearance. Use after Mission Luxereve Serum.

50 g **222-577-0**  
reg. 400.00  
**330.00**



## MISSION LUXEREVE

SKIN CARE

## Essence Set

Deep hydration to prep skin as it enhances the regimen's rejuvenating power and smooths skin. Set includes:

- **Cream** (try-it-size) 5 g
- **Serum** (try-it-size) 7 ml
- **Essence** (full-size) 110 ml

**222-825-7**  
reg. 125.00  
**100.00**  
THE SET

## Foaming Wash Set

Rich foaming lather effectively removes pore-clogging impurities while leaving skin feeling clean, moisturized and refreshed.

Set includes:

- **Essence** (try-it-size) 20 ml
- **Foaming Wash** (full-size) 150 ml

**222-909-5**  
reg. 110.00  
**90.00**  
THE SET



## Eye Cream Set

Helps visibly restore firmness and elasticity around eyes.

Set includes:

- **Eye Cream** 15 ml
- **Rose Quartz Eye Massagers** Set of natural rose quartz massagers soothes and cools eye area, and helps relieve fatigue for a refreshed look. Ergonomic design lets you massage both eye areas at once. 3.5 x 3.75 cm

**222-909-8**  
reg. 255.00  
**205.00** THE SET



## Isa Knox LXNEW Platinum

SCULPTING COLLECTION



### Day Cream

With hibiscus extract and deeply moisturizing ceramide to visibly tighten the look of facial contours and reduce the appearance of wrinkles for a firmer, smoother look. 50 ml **223-197-6**  
reg. 70.00  
**56.00**

### Night Cream

Infused with hibiscus extract, ceramide, squalane, and shea butter, it visibly tightens the look facial contours for a firmer, smoother, more defined look. 50 ml **223-197-5**  
reg. 70.00  
**56.00**

### Eye Cream

With hibiscus extract, hydrating panthenol and revitalizing antioxidants, it leaves the delicate eye area looking firmer, brighter and more defined. 25 ml **223-197-8**  
reg. 70.00  
**56.00**

### Neck and Chest Cream

With hibiscus extract, ceramide, shea butter, panthenol and squalane to help visibly improve elasticity and firmness, so vulnerable skin along the neck and chest appears firmer, smoother and lifted. 50 ml **224-106-2**  
reg. 70.00  
**56.00**

## Isa Knox

### Anew LX Ultimate

REJUVENATING COLLECTION



*Infused with paeonol, our unique extract harvested at its peak from rare peonies in a patented compound specially formulated for a rejuvenated look beyond the ultimate.*

### Eye Serum

Infused with paeonol and ceramides to help visibly reduce fine lines around the eye area, diminish dark circles and depuff bags. 30 ml **224-488-8**  
reg. 70.00  
**56.00**

### Day Cream

Multi-purpose paeonol-infused day cream visibly reduces wrinkles and improves elasticity and radiance. With nutmeg to help visibly even skin tone and soothe skin. 50 ml **224-488-6**  
reg. 70.00  
**56.00**





We're having a big  
**AHA MOMENT**  
EXFOLIATE YOUR FACE

**ISA KNOX ANEW CLINICAL**

**Revitalize & Reveal  
Resurfacing Expert  
Smoothing Fluid**

With AHAs to reveal the look of a smoother, brighter complexion. 30 ml **223-188-4** reg. 62.00 **38.99**



**Revitalize & Reveal  
Advanced Wrinkle Corrector**

Moisturizes dry skin while it diminishes the look of wrinkles. 50 ml **223-262-0** reg. 56.00 **32.99**



**Revitalize & Reveal  
Extra Strength Retexturizing Peel**

Results similar to a 35% pro glycolic peel.\* 30 fragrance-free pads. **223-188-5** reg. 56.00 **32.99**



\*In 6 out of 8 attributes tested over a 7-week period.

**ISA KNOX ANEW CLINICAL**

Reveal a fresher, more  
**RADIANT LOOK**

EXFOLIATE YOUR BODY

Now an *alpha hydroxy* formula for your body... with *lactic acid*, a great glow getter.

**NEW**

**Revitalize & Reveal  
Resurfacing Lotion for Body**

Advanced, luxurious formula, powered by lactic acid, boosts skin's natural exfoliation process and moisturizes with shea butter to help visibly smooth rough, bumpy and crepey skin. As a result, skin feels softer and looks more radiant. 150 ml **223-261-2** reg. 48.00 **26.99**



**NOW FOR BODY**

## Rev up your regimen with boosters

### Isa Knox LXNEW Clinical Booster Microbiome Balance

Visibly reduces redness in 15 minutes so skin looks healthier. 30 ml

223-425-1  
reg. 56.00  
32.99

### Isa Knox LXNEW Clinical Booster Moisture Lock

Instant hydration that lasts for 72 hours. 30 ml

223-425-2  
reg. 56.00  
32.99



## The wrinkle wrangler: RETINOL

### Isa Knox Anew Clinical Line Eraser with Retinol Targeted Treatment

In just one week, the look of deep lines are smoothed and resurfaced.\*

Use PM. 20 ml 223-262-8  
reg. 56.00  
32.99

### Isa Knox Anew Clinical Line Eraser with Retinol Treatment

100% of women showed improvement in the look of fine lines and wrinkles.\*

Use AM/PM. 30 g 223-262-3  
reg. 63.00  
38.99



\*Based on a clinical study.

## ISA KNOX ANEW CLINICAL

# The skin plumper: collagen

### Collagen Booster™ Rejuvenating Serum Ampoules

With a powerful peptide blend. Vegan. Hypoallergenic and clinically- and dermatologist-tested. Use 1 ampoule each AM & PM. 60 ampoules, 0.22 ml each.

221-391-4  
reg. 88.00  
69.99

### Collagen Booster™ Microneedling Polisher

A highly effective combination of gentle exfoliators polishes away dull skin cells, diminishes the look of fine lines and wrinkles, and improves the appearance of pores. Use PM up to 3X per week. 50 ml

221-459-9  
reg. 48.00  
26.99

### Collagen Booster™ Eye Lift Pro Dual Eye System

See a dramatic difference in one week. Upper eye gel, 10 ml; lower eye cream, 10 ml

223-261-7  
reg. 56.00  
32.99 OR SEE OFFER ON PAGE 94





wake up to  
softer, smoother  
lips!

NEW

lightweight gel  
formula

with  
soothing cica



**belif** believe in truth 20 g / 0.7 oz.  
Aqua bomb overnight lip mask  
Hydrates and soothes lip?  
 Yes!  
Dermatologically tested  
With Napiers original formula



NEW

**aqua bomb  
overnight lip mask**

Rich, nourishing lip mask helps soothe and moisturize dry, irritated lips overnight. Infused with:

- **Cica**, also known as "tiger grass" to help soothe, gently moisturize and visibly restore dry lips
- **Shea butter**, rich in fatty acids, antioxidants and vitamins to calm, soothe and nourish, while helping reduce the appearance of fine lines and wrinkles on lips

20 g **224-691-9**  
25.00

with  
nourishing  
shea butter



## hydration is the bomb!

### the true cream - aqua bomb aloe

For redness, irritation and dryness. A moisturizing gel-cream with aloe vera extract to instantly soothe skin, plus a multi-level blend of hyaluronic acid for intense hydration, and vitamin E to visibly smooth texture and even tone. 50 ml  
**223-213-2**  
**50.00**



### the true cream - aqua bomb

For dryness, dullness and uneven texture. 70% increase in hydration.\* This ultra-light, water-based, refreshing gel cream bursts upon application and helps visibly improve skin elasticity. Skin looks healthy, smooth and supple. Suitable for sensitive skin.

Full size, 50 ml  
**222-400-9**  
**50.00**

Try-it size, (not shown) 25 ml  
**222-401-2**  
**29.00**

\*Based on a clinical study.



### the true cream - moisturizing bomb

For dryness and loss of elasticity and firmness. 26 hours of intense hydration.\* A lightweight yet indulgent cream with a comforting, cushiony and whipped texture. Skin looks and feels smooth, supple and deeply nourished. Suitable for sensitive skin.

Full size, 50 ml  
**222-401-6**  
**50.00**

Try-it size, (not shown) 25 ml  
**222-401-7**  
**29.00**

## dewy drops of moisture

for fine lines and wrinkles, look of pores, and loss of firmness and elasticity

for elasticity, loss of firmness and the look of pores

for dullness and uneven tone and texture



### youth creator - age knockdown bomb

Antioxidant-rich serum with nourishing ceramides, 3 herbal formulations and emollient ingredients. Helps reduce the appearance of enlarged pores and boosts elasticity for smoother, younger-looking skin. 50 ml **222-841-9**  
**80.00**

### the true serum - revitalizing niacinamide/ amino acids solution 10%

Powerful serum with niacinamide, amino acids solution and a special blend of herbs. Helps shrink the look of pores for a smoother appearance. 50 ml **222-486-6**  
**65.00**

### the true serum - resurfacing PHA/AHA 10%

Potent serum featuring a powerful formula of PHA/AHA 10% helps gently and effectively exfoliate to visibly improve skin tone and texture and reveal a fresher, more youthful look. 50 ml **222-486-8**  
**65.00**

### eclat d'or youth activating massager

Chrome-plated roller deeply kneads the curvature of your face and décolletage to help revive and tighten tired, stressed skin. 15 cm L. **221-932-0**  
 reg. 70.00  
**55.00**



**aqua bomb jelly cleanser**  
 Jelly-to-foam cleanser. Explosive hydration like True Cream Aqua Bomb. Amino acids and glycerin-based cleansing agents gently remove makeup without stripping skin of moisture. 160 ml **222-316-8**  
**34.00**



**aqua bomb makeup removing cleansing balm**  
 Super hydrating cleansing balm changes from balm to cream to oil upon contact with skin. With lotus flower, marshmallow root and lady's mantle to hydrate skin and boost radiance while removing all traces of dirt and makeup. No oily residue. 100 ml **223-417-2**  
**45.00**

**HOW TO USE**

Use the enclosed spatula to scoop out a generous amount.

- Roll in the opposite direction of skin texture (counter-clockwise) for a deeper cleanse
- Rinse thoroughly with lukewarm water
- Follow with your current skin care regimen



**LARGE FORMAT  
 75 ML**  
*For an extra boost of hydration*

**aqua bomb sleeping mask**  
 Jelly pudding-like texture. Replenishes with explosive hydration for smoother, more supple-looking skin and a healthy glow. Use after or instead of moisturizer. Rinse off in AM. 75 ml **222-916-5**  
**45.00**



**moisturizing eye bomb**  
 For dryness, loss of elasticity and firmness. This lightweight, refreshing eye cream cools on contact and helps keep eye area firm, resilient and smooth for crease-free makeup application. 25 ml **222-319-0**  
**60.00**

# YOUTH BOOSTING DUAL ELIXIR

## TWO INNOVATIVE FORMULAS—

a unique serum and a luxurious blend of precious oils—combine for one supreme elixir that's 3X more powerful than a serum alone!

### WITH POWERFUL ANTI-AGING INGREDIENTS:

- **RARE TAHITIAN BLACK PEARL EXTRACT**

Known to enhance skin's ability to retain moisture—see a dramatic difference in deep wrinkles and skin radiance

- **CAMELLIA OIL**

Rich in essential fatty acids, it helps to improve skin's texture and firmness

- **ARGAN OIL**

Also known as "liquid gold," it is rich in vitamin E to visibly infuse skin with radiant moisture



### ⊕ Anew Ultimate Supreme Dual Elixir

The serum and oil are separated to preserve their potency... and even more powerful when they meet. Blend them together to activate and enhance their benefits. Serum/oil, 20 ml each. **222-400-7**

**84.00 OR...**

**ONLY 29.99**

WITH EVERY 20.00 PURCHASE FROM THIS BROCHURE (EXCLUDING PAGES 122-123)

# WRINKLE SMOOTHING MASKS FOR NECK & EYES

Instantly smooths the look of wrinkles for a more youthful appearance.



**Dr. Belmeur Derma Collagen Neck Patch**  
With 7 peptide complex. Provides lightweight moisture to plump and firm the look of the neckline for a youthful appearance. Contains 1 single-use patch.  
**225-067-0**  
reg. 9.00  
**7.00**



**Dr. Belmeur Derma Collagen Eye Patches**  
Collagen-infused gel eye patches help to hydrate and smooth the look of fine lines and wrinkles for a more youthful, vibrant appearance. Contains 2 single-use patches - **1 PAIR**.  
**225-067-2**  
reg. 9.00  
**7.00 THE PAIR**



## ISA KNOX LXNEW CLEAN / ANEW CLEAN

SKIN CARE

**2-in-1 Exfoliating Cleansing Balm**  
With bamboo stem powder and panthenol (vitamin B5) to melt away makeup and impurities. Use with spatula (included, not shown). 100 ml  
**222-986-3**  
reg. 42.00  
**36.99**

**Nourishing Cream Cleanser**  
Contains panthenol (vitamin B5), soothing rosemary and soapwort extracts to gently remove impurities and makeup while restoring moisture. 150 ml  
**222-986-2**  
reg. 18.00  
**14.99**



**Soothing Whipped Oil Cleanser**  
Contains panthenol (vitamin B5) and aloe to eliminate impurities and excess oil. 150 ml  
**223-124-6**  
reg. 24.00  
**18.99**

**Balancing Gel Cleanser**  
With moisturizing panthenol (vitamin B5) to rebalance the skin. 150 ml  
**222-986-6**  
reg. 18.00  
**14.99**



❖ **Cleansing Brush**  
Includes one brush head. Requires two AA batteries (not included). Plastic with nylon bristles. 17 cm L x 5 cm W.  
**223-158-8**  
reg. 58.00  
**44.99**

**Cleansing Brush Refills**  
Contains two brush heads. Plastic with nylon bristles. 5 cm diam.  
**223-158-9**  
reg. 24.00  
**19.99 SET OF 2**





**HOW TO USE IT:**

Gentle motion helps promote circulation and, when used after applying skin care serums, helps boost their effectiveness. Use larger roller for cheeks, chin and forehead and the smaller for eye area.

**Boost your skin care benefits**



USE SMALLER ROLLER FOR EYE AREA

USE LARGER ROLLER FOR CHEEKS, CHIN AND FOREHEAD

**Jade Facial Massage Roller**

Use to gently massage skin. Helps reduce the appearance of wrinkles and puffiness. Place roller in refrigerator for an extra cooling sensation. Jade/iron. 15 cm L x 6 cm W. **220-527-1**

reg. 20.00  
**7.99**

LIMITED QUANTITIES

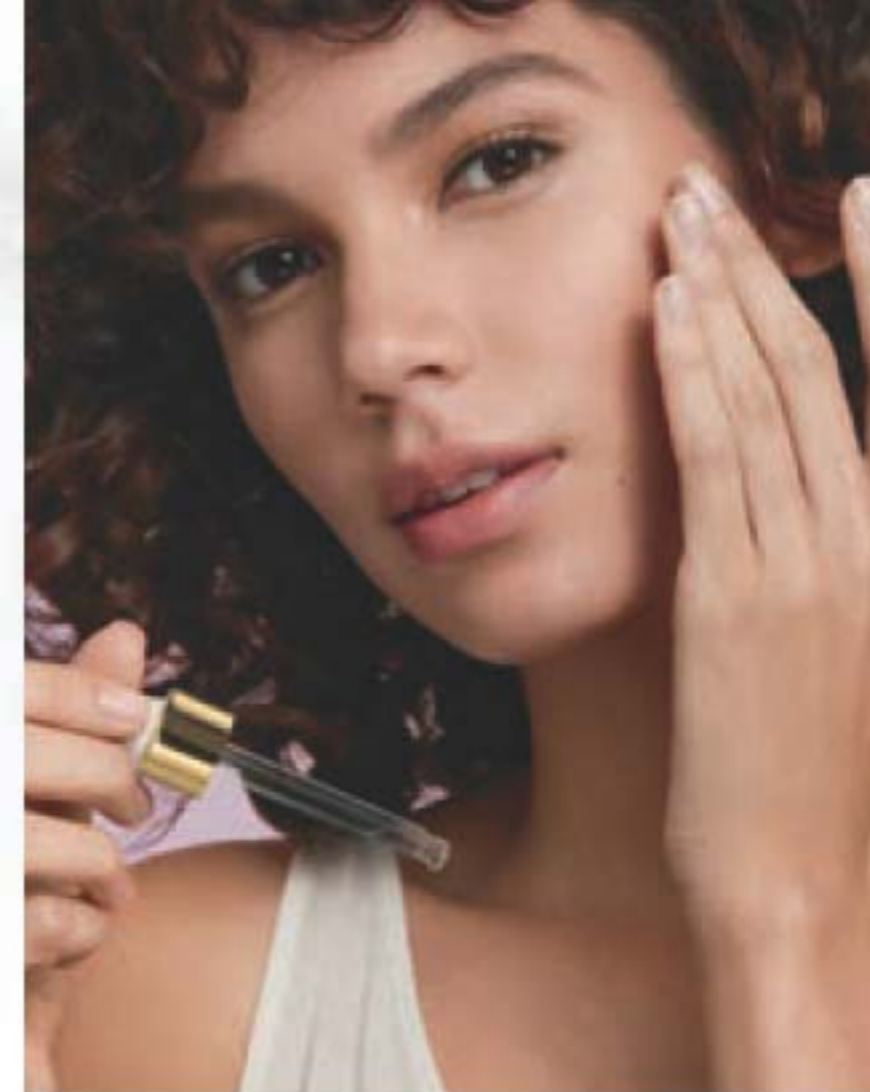

**Harness the natural power of hemp**

SKIN CARE

**NOURISHES, BALANCES AND SOOTHES FOR CALM, HAPPY AND RADIANT SKIN!**

Contains naturally-derived ingredients such as hemp seed, grapeseed and jojoba seed oils, rich in omega fatty acids and vitamin E to relieve redness due to dryness and skin discomfort.

**BEAUTIFUL BENEFITS:**

- lightweight
- absorbs easily
- suitable for sensitive skin
- vegan
- paraben/gluten-free
- non-comedogenic
- hypoallergenic



**Hemp Seed Facial Oil**

Use AM/PM, after cleansing. If using serum(s) and/or moisturizer, use oil as last step of routine. 30 ml **222-913-9** reg. 50.00

LIMITED TIME OFFER  
**29.99**



# The beauty of rice water

Rice water, the milky white water obtained from rinsing rice, is enriched with **vitamins A, B and E, ceramide and minerals** to help skin feel moisturized and look radiant.

**Rice Water Bright Facial Massage Cream**  
Moisturizes dry skin, helps visibly brighten skin complexion and helps boost elasticity and radiance. After cleansing, massage into skin 2-3 times a week. 200 ml  
**224-113-9**  
reg. 34.00  
**26.00**



THE FACE SHOP



**Rice Water Bright Cleansing Facial Wipes**  
Moisturizes while cleansing. Great for on-the-go! 50 sheets. **221-900-8**  
reg. 16.00  
**13.00**

**Rice Water Bright Rice Bran Gentle Exfoliating Cleanser**  
Removes impurities and helps skin feel soft and look fresh and radiant. 300 ml **223-093-3**  
reg. 23.00  
**19.00**

# Soothing aloe



**Jeju Aloe Fresh Soothing Mist**  
Soothing and cooling facial mist. After cleansing, spray wherever skin feels dry. 130 ml **222-337-3**  
reg. 23.00  
**18.99**

**Jeju Aloe Fresh Soothing Foam Cleanser**  
Gentle gel-to-foam formula hydrates as it cleanses. With aloe, panthenol, and other refreshing herbal extracts such as cica, camellia leaf, licorice root and rosemary. 150 ml **224-113-3**  
reg. 11.99  
**9.99**

# Skin-softening formulas



**Solutions Oil-Balancing Cream**  
Refreshing gel-cream eliminates excess shine and minimizes the appearance of pores. 50 ml  
222-703-3  
reg. 19.00  
10.49



**Solutions Anti-Aging Cream**  
Moisturizing formula works to visibly smooth the appearance of fine lines and wrinkles. 50 ml  
222-703-2  
reg. 19.00  
10.49



**Care Rich Moisture Nourishing Cream**  
With soybean to soften and smooth dry skin. 150 ml  
222-387-4  
reg. 10.00  
8.99

## CLEARSKIN®

INSTANTLY STRIPS AWAY PORE-CLOGGING DIRT AND OIL.

### Professional Liquid Extraction Strip\*

Apply on T-zone (nose, forehead, chin). Use 1-2 times a week. 30 ml  
410-586  
reg. 23.00  
12.99

CHANGES COLOUR AND COOLS WHILE IT TIGHTENS!

### Pore Penetrating Black Mineral Mask

Unique mask formula with oil-absorbing clay. Use 2-3 times a week. 75 ml  
409-246  
reg. 14.00  
8.99



## Cleanse & tone

IN TWO EASY STEPS



**Professional Deep Pore Cleansing Scrub**  
125 ml 115-002-9  
reg. 14.00  
9.99

**Professional Clarifying Toner Pads\***  
45 pads. 124-839  
reg. 21.00  
12.99

\*Not an acne-treatment product.



loop end helps to remove whiteheads

flat side helps to remove blackheads

**Blackhead Remover Tool**  
Stainless steel. 12 cm L.  
221-822-2  
reg. 9.00  
5.99

## PHYSIOGEL HYPOALLERGENIC

### FOR FACE

#### Daily Moisture Therapy Intensive Cream

Rich daily facial cream provides long-lasting, intensive moisturization. 100 ml **222-791-4**  
reg. 56.00  
**44.99**



### FOR FACE

#### Daily Moisture Therapy Facial Cream

Daily facial cream provides long-lasting moisture for normal to dry sensitive skin. 150 ml **222-615-9**

reg. 59.00  
**47.99**

75 ml **222-615-7**  
reg. 41.00  
**32.99**



### FOR FACE

#### Daily Moisture Therapy Facial Lotion

Daily facial lotion with the feel of a light emulsion cream. 200 ml **222-615-5**  
reg. 45.00  
**34.99**



#### Daily Moisture Therapy Dermo-Cleanser

Use with or without water (can apply with cotton pad). 150 ml **222-791-5**  
reg. 34.00  
**26.99**

### FOR BODY

#### Daily Moisture Therapy Body Lotion

Lightweight, quickly absorbed lotion with the feel of a light emulsion cream. 200 ml **222-791-3**  
reg. 42.00  
**33.99**



### FOR FACE

#### Calming Relief A.I. Lotion

Facial lotion for instant and long-lasting, soothing relief of redness and itching due to dryness. Light cream emulsion. 200 ml **222-791-7**  
reg. 59.00  
**47.99**



### FOR FACE

#### Calming Relief A.I. Cream

Facial cream for instant and long-lasting, soothing relief of redness and itching due to dryness. 100 ml **222-791-9**  
reg. 59.00  
**47.99**



## PHYSIOGEL HYPOALLERGENIC

### A. Daily Moisture Therapy Cream Masks

Provides instant and long-lasting moisturization to dry, sensitive and irritated skin. Infused with panthenol to help improve skin elasticity, ceramide to help strengthen skin's moisture barrier and squalane to help maintain moisture for a dewy glow. Contains 5 single-use sheet masks. **224-311-6**  
reg. 35.00  
**27.99 THE PACK OF 5**

#### HOW TO USE MASKS:

1. After cleansing, prep skin with toner, unfold the sheet mask.
2. Evenly apply the sheet mask to the entire face, starting with the eye and nose areas.
3. Remove the sheet mask after 10-15 minutes, then lightly pat remaining essence into skin.

### B. Calming Relief

#### A.I. Soothing Masks

Calms and soothes dry, red, itchy and sensitive skin. With panthenol to help hydrate and improve the look of elasticity, ceramide and squalane to help support skin's moisture barrier and keep skin looking dewy, and antioxidants to help protect skin from environmental irritants. Contains 5 single-use sheet masks. **224-075-8**  
reg. 35.00  
**27.99**  
**THE PACK OF 5**



# pearly glamour

Champagne and pearl-like beads combine for a chic, elegant look.

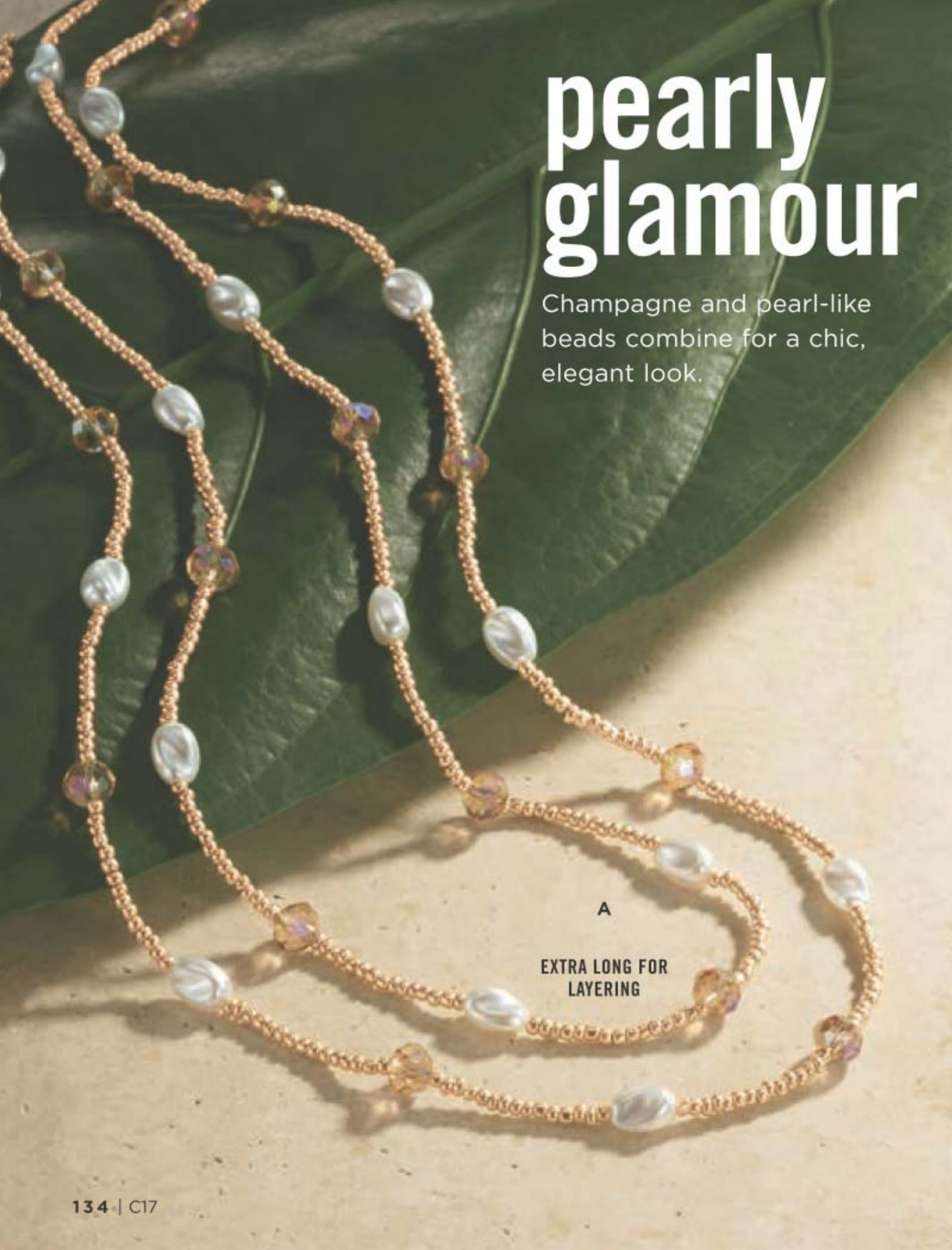

A

EXTRA LONG FOR LAYERING



B

3-BRACELET SET

C

D

Ring sizer,  
page 151

## NEW

### Naturally Pearly Collection

Faux pearls and neutral-toned glass beads set in goldtone.

**A. Long Necklace**  
142 cm L with 9 cm  
extender. **224-996-9**  
reg. 37.99  
**29.99**

**B. Stretch  
Bracelet Set**  
Stretches to  
fit most.  
**224-997-1**  
reg. 24.99  
**19.99 THE SET**

**C. Linear Earrings**  
Pierced drops,  
6 cm L.  
**224-997-0**  
reg. 21.99  
**16.99**

**D. Statement Ring**  
3 cm L.  
6 **224-997-2**  
8 **224-997-3**  
10 **224-997-4**  
reg. 24.99  
**19.99**

# summer white

Dress up your look in the shade of the season.

NECKLACE AND EARRING SET



## Western White Collection

The look of howlite beads and textured silvertone detailing.

### Pendant Necklace and Earring Set

Necklace, 42 cm L with 9 cm extender. Pierced earrings, 1 cm L.

**224-938-9**  
reg. 37.99  
**29.99 THE SET**

### Hoop Earrings

4 cm diam. Pierced.

**224-939-1**  
reg. 21.99  
**16.99**

### Stretch Bracelet Set

Stretches to fit most.

**224-939-0**  
reg. 24.99  
**19.99 THE SET**

3-BRACELET SET

## Kaleidoscope Colour Collection

Multicolour glass beads and pearlesque accents set in goldtone.



### Layered Necklace

Longest layer, 66 cm L; shortest layer, 42 cm L with 9 cm extender.

**224-939-2**  
reg. 45.99  
**35.99**

### Linear Earrings

Pierced drops, 8 cm L.

**224-939-3**  
reg. 24.99  
**19.99**

### Stretch Bracelet Set

Stretches to fit most.

**224-939-4**  
reg. 21.99  
**16.99 THE SET**

3-BRACELET SET

# seaside charm

Ocean charms and the look of coral and pearls make this collection a shore thing.

**NEW**

## Under The Sea Collection

Goldtone with the look of coral and turquoise accents and pearlesque beads.



A

B

D

3-BRACELET SET

5-RING SET

Ring sizer, page 151

**A. Statement Necklace**  
42 cm L with 9 cm extender.  
224-961-1  
reg. 49.99  
38.99

**B. Drop Earrings**  
Pierced drops, 5 cm L.  
224-961-3  
reg. 18.99  
14.99

**C. Ring Set**  
6 224-988-4  
8 224-988-5  
10 224-988-6  
reg. 18.99  
14.99 THE SET

**D. Stretch Bracelet Set**  
Stretches to fit most.  
224-961-2  
reg. 28.99  
21.99 THE SET



72 CM LONG NECKLACE

NECKLACE AND EARRING SET

**Dreamy Denim Collection**  
Blue denim cord with blue and silvertone accents.

**Necklace and Earring Set**  
Necklace, 76 cm L with 9 cm extender. Pierced drops with blue stones, 3 cm L.  
224-852-2  
reg. 45.99  
35.99 THE SET

**Layered Cord Bracelet**  
18 cm L with 3 cm extender.  
224-852-3  
reg. 28.99  
21.99

# a new leaf

Turn up your gold game with the glam look of precious metals.



**NEW**

**Golden Leaf Collection**

Goldtone with filigree leaf motif.

**Stretch Bracelet**  
Stretches to fit most.  
**225-018-6**  
reg. 24.99  
**19.99**

**Earring Pack**  
Studs with cz's.  
Drops range from 1 to 3 cm L. Pierced.  
**225-018-7**  
reg. 21.99  
**16.99 THE PACK**

**Band Ring**  
1 cm L.  
6 **225-018-8**  
8 **225-018-9**  
10 **225-019-0**  
reg. 14.99  
**11.99**

**Pendant Necklace**  
Necklace, 42 cm L with 9 cm extender.  
Pendant, 4 cm L.  
**225-018-3**  
reg. 24.99  
**19.99**

# inspired designs

Show your faith with the symbol of the cross.

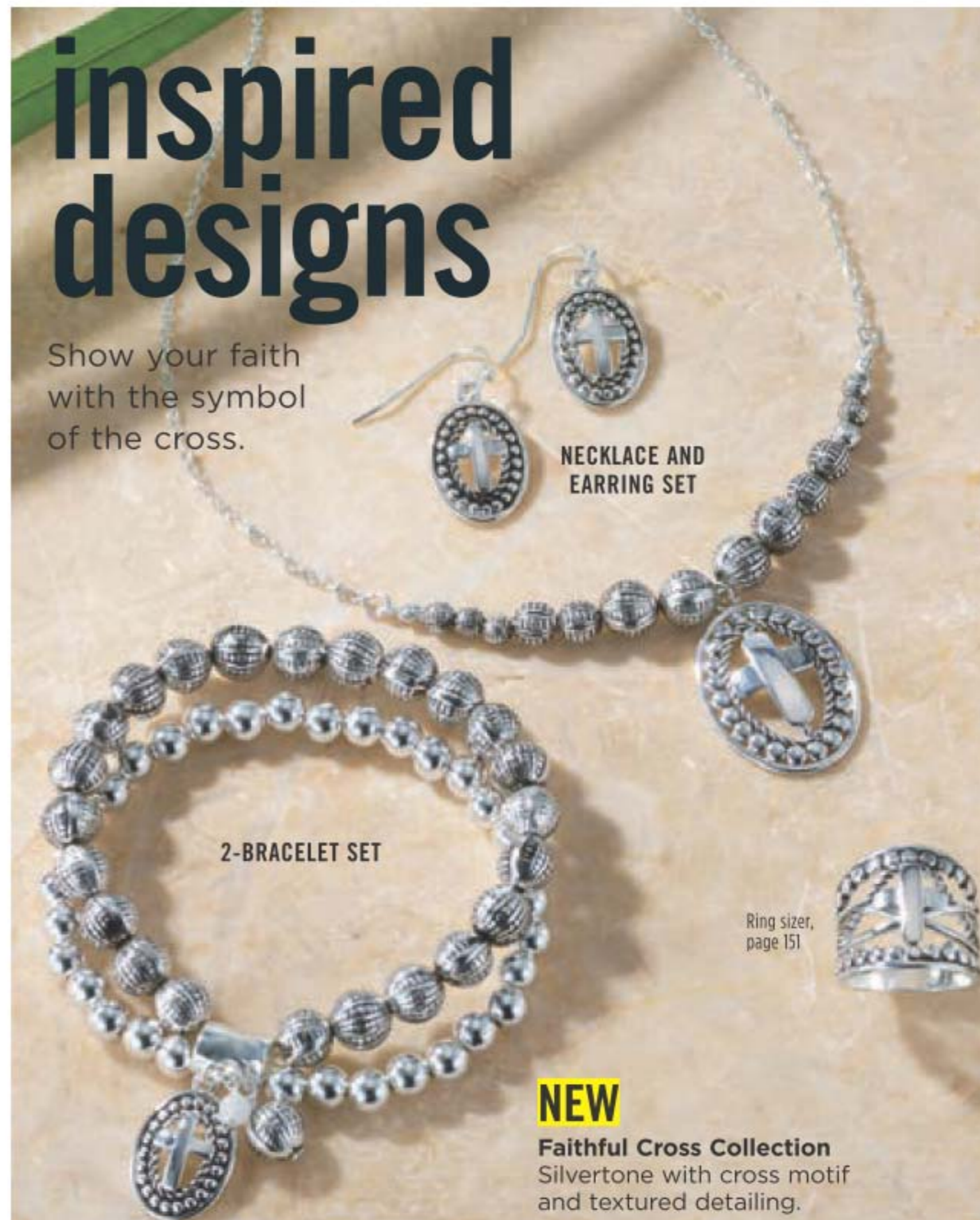

**NECKLACE AND EARRING SET**

**2-BRACELET SET**

Ring sizer, page 151

**NEW**

**Faithful Cross Collection**  
Sivertone with cross motif and textured detailing.

**Stretch Bracelet Set**  
Stretches to fit most.  
Charm, 2 cm L.  
**224-992-6**  
reg. 24.99  
**19.99 THE SET**

**Necklace and Earring Set**  
Necklace, 42 cm L with 9 cm extender. Pendant, 3 cm L. Pierced earrings, 3 cm L drops.  
**224-992-4**  
reg. 32.99  
**24.99 THE SET**

**Band Ring**  
2 cm L.  
6 **224-992-7**  
8 **224-992-8**  
10 **224-992-9**  
reg. 18.99  
**14.99**



❖ **Vibrant Hues Digital Watch**  
 Touch screen LED watch with adjustable rubber strap. 23 cm L with 40 x 35 mm case.  
 Denim 224-962-7  
 White 224-962-9  
 Tie Dye 224-962-8  
 reg. 55.99  
**43.99 EACH**

**Vibrant Hues Collection**  
 Coloured stones set in goldtone.

**A. Ring Set**  
 With cz accents.

White	Turquoise-coloured
6 224-945-0	6 225-010-5
8 225-010-3	8 224-945-1
10 225-010-4	10 225-010-6

Coral-coloured  
 6 225-010-8  
 8 225-010-7  
 10 224-945-3  
 reg. 18.99  
**14.99 EACH SET**

**B. Huggie Hoop Earrings**  
 Pierced, 1 cm diam.  
 White 224-944-7  
 Coral-coloured 224-944-9  
 Turquoise-coloured 224-944-8  
 reg. 18.99  
**14.99 EACH PAIR**



# summer time styles

Pearly perfection featuring zodiac charms.



**NEW**

## Pretty Pearly Zodiac Stretch Bracelet

Pearlesque beads with shell accents and goldtone astrology symbols.  
 One size fits most.  
 reg. 18.99  
**14.99 EACH**







**2-PIECE ANKLET SET**

Evil Eye (silvertone)  
224-956-2



Fruits (goldtone)  
224-956-3



Cross (silvertone)  
224-956-1

**NEW**

**Summertime Fun Anklet Set**  
With beaded accents. 23 cm L with 3 cm extender.  
reg. 18.99  
**14.99 EACH SET**

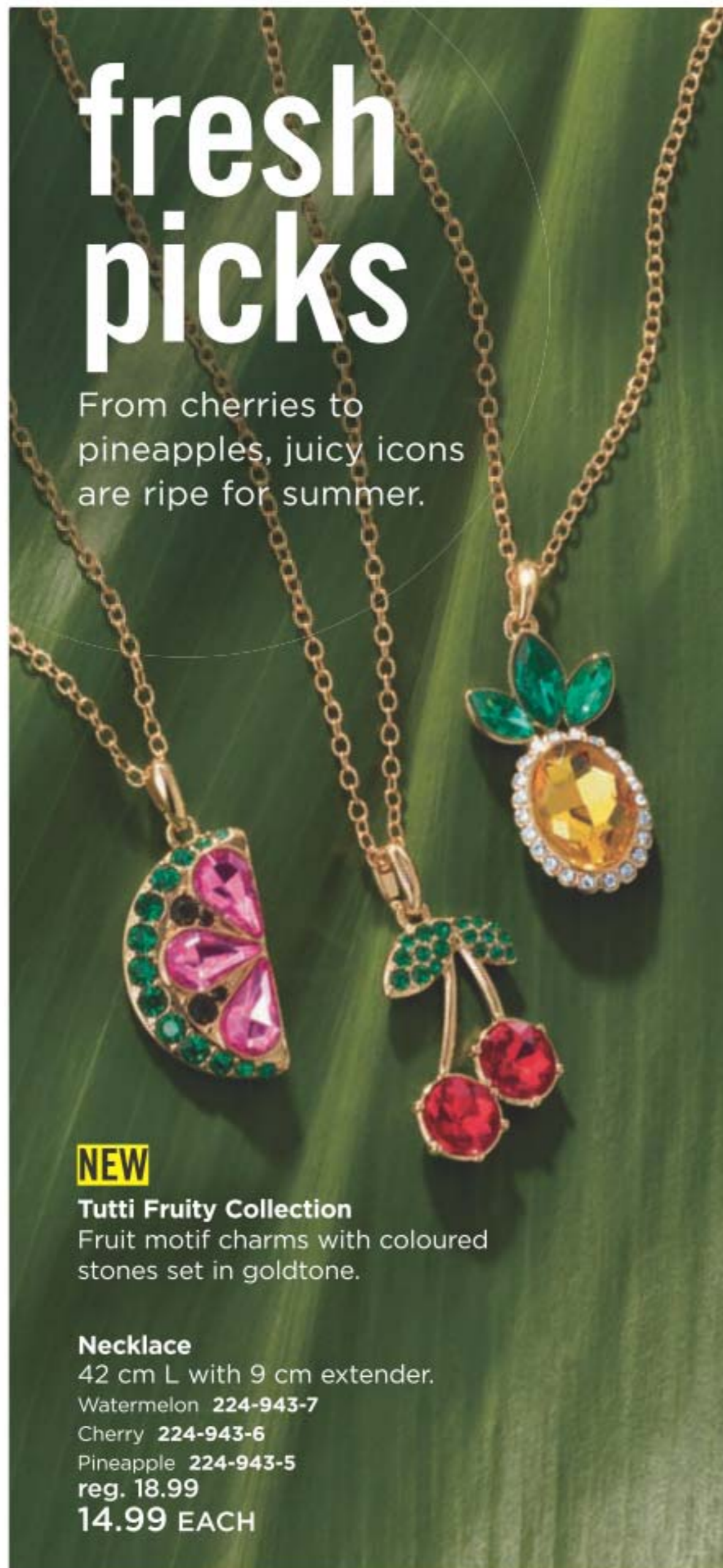

# fresh picks

From cherries to pineapples, juicy icons are ripe for summer.

**NEW**

**Tutti Fruity Collection**  
Fruit motif charms with coloured stones set in goldtone.

**Necklace**  
42 cm L with 9 cm extender.  
Watermelon 224-943-7  
Cherry 224-943-6  
Pineapple 224-943-5  
reg. 18.99  
**14.99 EACH**

**Charm Bracelet Set**  
With 1 cm L dangling charms. Stretches to fit most.  
Pink 224-955-9  
Blue 224-956-0  
reg. 24.99  
**19.99 EACH SET**



**3-BRACELET SET**

**3-BRACELET SET**

**6-PAIR EARRING PACK**



**Earring Pack**  
Pierced studs.  
224-951-6  
reg. 24.99  
**19.99 THE PACK**

❖ **Watch**  
Yellow silicone strap, 23 cm L. Goldtone case with fruit slice pattern, 28 mm diam. 225-000-8  
reg. 63.99  
**48.99**



# pavé chic

The luxurious look of gold and turquoise.



Ring sizer, page 151



## NEW

### Summer Pavé Collection

Turquoise-coloured glass pavé stones in a textured goldtone setting.

#### Statement Ring

1 cm L.  
6 224-996-3  
8 224-996-4  
10 224-996-5  
reg. 21.99  
16.99

#### Teardrop Necklace

42 cm L with  
9 cm extender.  
224-996-1  
reg. 24.99  
19.99

#### Drop Earrings

Pierced drops,  
5 cm L.  
224-996-2  
reg. 24.99  
19.99

#### ❖ Watch

Boussviev precision  
design. 36 mm diam.  
case with 23 cm L  
strap. 225-062-1  
reg. 67.99  
52.99



72 CM LONG  
NECKLACE

## NEW

### Smokey Stones Collection

Topaz-coloured  
glass stones set  
in silvertone.

#### Drop Earrings

Pierced drops,  
4 cm L.  
225-090-4  
reg. 21.99  
16.99

#### Long Station Necklace

Necklace, 72 cm L  
with 9 cm extender.  
225-090-3  
reg. 37.99  
29.99

#### Ring

3 cm W.  
6 225-090-7  
8 225-090-8  
10 225-090-9  
reg. 21.99  
16.99

# pearlesque simplicity

A classic collection perfect for summer.



3-PIECE SET:  
NECKLACE,  
EARRINGS  
AND RING

Ring sizer,  
page 151

## NEW

### Pearly & Stone Collection

Faux pearls and crystal stones in a silvertone setting.

#### Pull-Cord Bracelet

Adjustable pull-cord; one size fits most.

**224-995-8**  
reg. 24.99  
**19.99**

#### 3-Piece Gift Set

Necklace, 42 cm L with 9 cm extender. Pierced earrings, 2 cm L drops and ring.

Order by ring size:

6 **224-995-4**  
8 **224-995-5**  
10 **224-995-6**  
reg. 32.99  
**24.99 THE SET**

# ombré glow

Sparkle with a pavé palette of sunset-coloured stones.



## NEW

### Sunset Shimmer Collection

Goldtone with pink and orange stone accents.

#### Statement Ring

3 cm L.  
6 **224-952-2**  
8 **224-952-3**  
10 **224-952-4**  
reg. 18.99  
**14.99**

#### Pendant Necklace

Chain, 42 cm L with 9 cm extender. Pendant, 4 cm L.  
**224-952-1**  
reg. 24.99  
**19.99**

#### Drop Earrings

Pierced drops, 4 cm L. **224-952-5**  
reg. 18.99  
**14.99**

# stainless steel and GENUINE GEMSTONES

Turquoise-coloured howlite meets Southwestern chic when paired with silvery steel and cz accents.

GENUINE  
HOWLITE



### Stainless Steel Genuine Howlite Collection

Genuine howlite stone set in stainless steel with textured detailing.

<b>Earrings</b> Cz accents. Pierced drops, 3 cm L. <b>225-005-7</b> <b>49.99</b>	<b>Necklace</b> 46 cm L with 9 cm extender. <b>225-005-6</b> <b>49.99</b>	<b>Bracelet</b> Cz accents. One size fits most. <b>225-005-8</b> <b>69.99</b>	<b>Ring</b> 1 cm L. 5 <b>225-005-9</b> 8 <b>225-006-2</b> 6 <b>225-006-0</b> 9 <b>225-006-3</b> 7 <b>225-006-1</b> 10 <b>225-006-4</b> <b>49.99</b>
---	---	---	--

# stainless steel OPULENCE

Larger size for the value than with other metals.  
Long-lasting. Never tarnishes.



### Everlasting Daisy Stainless Steel Collection

Yellow cz centre stone  
with clear cz accents set  
in stainless steel.

<b>Earrings</b> Pierced drops, 3 cm L. Stone: 1 carat total weight equivalent. <b>224-947-3</b> <b>55.99</b>	<b>Necklace</b> 46 cm L with 3 cm extender. Pendant, 2 cm diam. Stone: <sup>3</sup> / <sub>4</sub> carat weight equivalent. <b>224-947-2</b> <b>55.99</b>	<b>Ring</b> Ring face, 2 cm diam. Stone: <sup>1</sup> / <sub>2</sub> carat weight equivalent. 5 <b>224-947-4</b> 8 <b>224-947-7</b> 6 <b>224-947-5</b> 9 <b>224-947-8</b> 7 <b>224-947-6</b> 10 <b>224-947-9</b> <b>64.99</b>	<b>Bracelet</b> One size fits most. Stone: <sup>3</sup> / <sub>4</sub> carat weight equivalent. <b>224-948-1</b> <b>55.99</b>
---	---	--	---

FIND YOUR RING SIZE match your ring to one of these circles

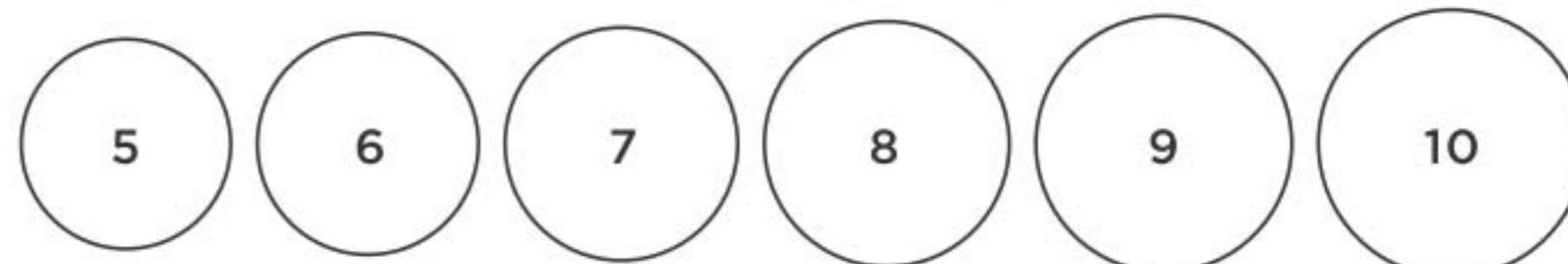

# AS RED AS A RUBY

The glamorous look of rubies and sterling silver.



Ring sizer,  
page 151

**NEW**

## Sterling Silver Elegant Red Collection

The look of garnet stones with cz accents set in sterling silver.

### Ring

1 cm diam. Stone:  $\frac{3}{4}$  carat weight equivalent.

5 224-994-4 8 224-994-7

6 224-994-5 9 224-994-8

7 224-994-6 10 224-994-9

**77.99**

### Necklace

43 cm L with 3 cm extender. Pendant, 2 cm L. Stone:  $\frac{3}{4}$  carat weight equivalent.

224-994-2

**69.99**

### Earrings

Pierced studs, 1 cm diam. Stone:  $\frac{1}{4}$  carat total weight equivalent.

224-994-3

**69.99**

## Sterling Silver Collections

### Sterling Silver Green Amethyst Collection

Genuine light green amethyst stones with cz accents set in sterling silver.

#### Ring

Stone:  $\frac{1}{2}$  carat weight equivalent.

5 225-002-4 8 225-002-7

6 225-002-5 9 225-002-8

7 225-002-6 10 225-002-9

**64.99**

#### Necklace

43 cm L with 3 cm extender.

Stone:  $\frac{1}{2}$  carat weight equivalent.

225-001-6

**69.99**

#### Earrings

Pierced drops, 2 cm L.

Stone: 1 carat total weight equivalent. Pierced.

225-001-7

**69.99**



### Sterling Silver Abstract Pearl Collection

6 mm diam. pink freshwater pearl with clear cz accents set in sterling silver.

#### Ring

5 224-730-4 8 224-730-7

6 224-730-5 9 224-730-8

7 224-730-6 10 224-730-9

**64.99**

#### Necklace

43 cm L with 3 cm extender.

224-730-1

**84.99**

#### Earrings

Pierced drops, 1 cm L.

224-730-2

**64.99**

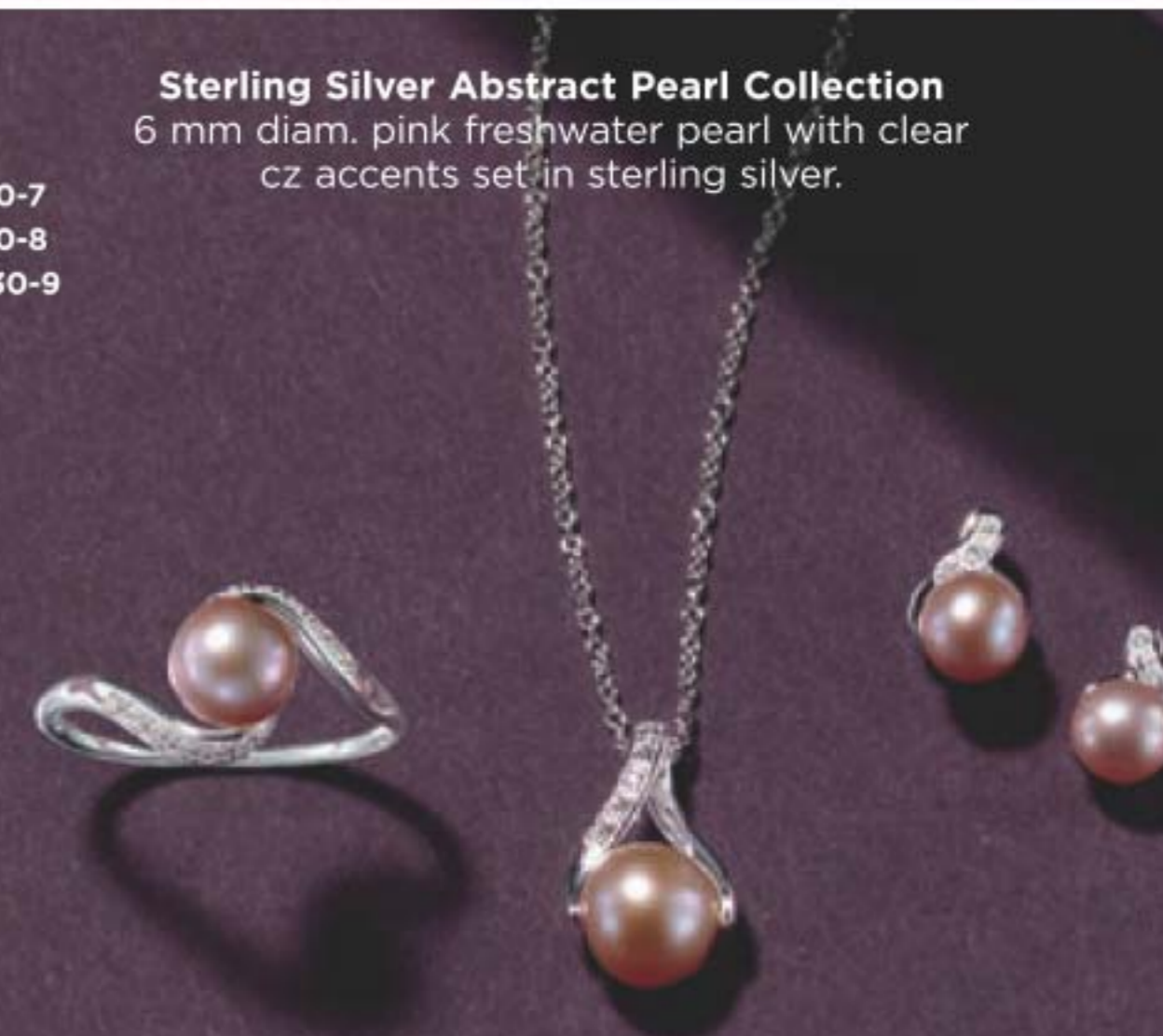



A balance of neutrals and brights in patterns and stripes. Colourful solids and playful tie-dyes turn up the summery vibes.

❖ **Printed Elastic Waist Pant**

Printed pant with elastic waist. Polyester/spandex. Inseam: 71 cm for all sizes. Machine wash, dry flat

- XS (0-2) **224-770-4**
- S (4-6) **224-770-5**
- M (8-10) **224-770-6**
- L (12-14) **224-770-7**
- XL (16) **224-770-8**

**52.99**

- 1X (18W-20W) **224-770-9**
- 2X (22W-24W) **224-771-0**
- 3X (26W-28W) **224-771-1**

**57.99**

Braided Ankle Strap  
Sandals sold on p. 170.



❖ **Side Button Detail Top**

Sleeveless top with round neckline and faux-button details. Polyester/spandex. Centre back length: 66 cm on medium; 72 cm on 1X. Machine wash, line dry.

**Yellow**

- XS (0-2) **224-763-4**
- S (4-6) **224-763-5**
- M (8-10) **224-763-6**
- L (12-14) **224-736-7**
- XL (16) **224-763-8**

**43.99**

- 1X (18W-20W) **224-764-5**
- 2X (22W-24W) **224-764-6**
- 3X (26W-28W) **224-764-7**

**48.99**

**Pink**

- XS (0-2) **224-762-9**
- S (4-6) **224-763-0**
- M (8-10) **224-763-1**
- L (12-14) **224-763-2**
- XL (16) **224-763-3**

**43.99**

- 1X (18W-20W) **224-764-2**
- 2X (22W-24W) **224-764-3**
- 3X (26W-28W) **224-764-4**

**48.99**

**Black**

- XS (0-2) **224-762-4**
- S (4-6) **224-762-5**
- M (8-10) **224-762-6**
- L (12-14) **224-762-7**
- XL (16) **224-762-8**

**43.99**

- 1X (18W-20W) **224-763-9**
- 2X (22W-24W) **224-764-0**
- 3X (26W-28W) **224-764-1**

**48.99**



**NEW**

❖ **Tie-Waist Striped Jumpsuit**

Striped jumpsuit with wrap-front bodice and removable tie on waist. Sleeveless with functional ties on shoulder. Polyester/spandex. Inseam length: 75 cm on medium; 74 cm on 1X. Machine wash, line dry.

XS (0-2) <b>224-778-3</b>	1X (18W-20W) <b>224-778-8</b>
S (4-6) <b>224-778-4</b>	2X (22W-24W) <b>224-778-9</b>
M (8-10) <b>224-778-5</b>	3X (26W-28W) <b>224-779-0</b>
L (12-14) <b>224-778-6</b>	<b>81.99</b>
XL (16) <b>224-778-7</b>	

**76.99**

156 | C17

❖ **Sleeveless Tiered Maxi Drees**

Green full-length tiered maxi dress. Smocking on front and back bodice. Rayon/polyester with polyester lining. Centre back length: 135 cm on medium; 137 cm on 1X. Machine wash, dry flat.

XS (0-2) <b>224-771-5</b>	1X (18W-20W) <b>224-772-1</b>
S (4-6) <b>224-771-6</b>	2X (22W-24W) <b>224-722-2</b>
M (8-10) <b>224-771-7</b>	3X (26W-28W) <b>224-722-3</b>
L (12-14) <b>224-771-8</b>	<b>81.99</b>
XL (16) <b>224-771-9</b>	

**76.99**



Comfort Criss-Cross Sandals sold on p. 170.



FASHION

❖ **Printed Tunic Top**

Printed tunic with notched neckline, half placket detail on front with functional buttons and 3/4 sleeves with functional tabs. Rayon/polyester. Centre back length: 74 cm on medium; 79 cm on 1X. Machine wash, line dry.

XS (0-2) <b>224-766-4</b>
S (4-6) <b>224-766-5</b>
M (8-10) <b>224-766-6</b>
L (12-14) <b>224-766-7</b>
XL (16) <b>224-766-8</b>

**54.99**

1X (18W-20W) <b>224-766-9</b>
2X (22W-24W) <b>224-767-0</b>
3X (26W-28W) <b>224-767-1</b>
<b>59.99</b>

❖ **2-Pack Everyday Leggings**

Includes black and grey full-length leggings with elastic waistband. Cotton/spandex. Inseam: 71 cm for all sizes. Machine wash, dry flat.

XS (0-2) <b>222-449-4</b>
S (4-6) <b>222-449-5</b>
M (8-10) <b>222-449-6</b>
L (12-14) <b>222-449-7</b>
XL (16) <b>222-449-8</b>

**52.99 THE PACK**

1X (18W-20W) <b>222-449-9</b>
2X (22W-24W) <b>222-450-0</b>
3X (26W-28W) <b>222-450-1</b>
<b>57.99 THE PACK</b>

**ONE BLACK, ONE GREY**

**2-PACK**

Braided Ankle Strap Sandals sold on p. 170.

C17 | 157



❖ **Tie-Dye Swing Dress**

Blue printed tie-dye dress with v-neckline. Short sleeves with tie detail. Polyester/spandex. Centre back length: 97 cm on medium; 99 cm on 1X. Machine wash, line dry.

XS (0-2) <b>224-772-5</b>	1X (18W-20W) <b>224-773-0</b>
S (4-6) <b>224-772-6</b>	2X (22W-24W) <b>224-773-1</b>
M (8-10) <b>224-772-7</b>	3X (26W-28W) <b>224-773-2</b>
L (12-14) <b>224-772-8</b>	<b>67.99</b>
XL (16) <b>224-772-9</b>	

**62.99**

❖ **Printed Cardigan**

Printed open-front cardigan with elbow-length sleeves. 100% rayon. Centre back length: 107 cm on medium; 112 cm on 1X. Hand wash, dry flat.

XS (0-2) <b>224-769-6</b>	1X (18W-20W) <b>224-770-1</b>
S (4-6) <b>224-769-7</b>	2X (22W-24W) <b>224-770-2</b>
M (8-10) <b>224-769-8</b>	3X (26W-28W) <b>224-770-3</b>
L (12-14) <b>224-769-9</b>	<b>59.99</b>
XL (16) <b>224-770-0</b>	

**54.99**



Keep it simple with carefree summer styles



**NEW**

❖ **Embroidered Peasant Top**

White peasant top with embroidered floral accents, split-front neckline with tiny ruffle and tie details, and raglan sleeves. Cotton/viscose. Centre back length: 64 cm on medium; 69 cm on 1X. Machine wash, dry flat.

XS (0-2) <b>224-779-1</b>	1X (18W-20W) <b>224-779-6</b>
S (4-6) <b>224-779-2</b>	2X (22W-24W) <b>224-779-7</b>
M (8-10) <b>224-779-3</b>	3X (26W-28W) <b>224-779-8</b>
L (12-14) <b>224-779-4</b>	<b>59.99</b>
XL (16) <b>224-779-5</b>	

**54.99**

❖ **Split-Sleeve Top with Grommets**

Green top with round neckline and grommet detail on split sleeves. Polyester/spandex. Centre back length: 64 cm on medium; 70 cm on 1X. Machine wash, line dry.

XS (0-2) <b>224-765-6</b>	1X (18W-20W) <b>224-766-1</b>
S (4-6) <b>224-765-7</b>	2X (22W-24W) <b>224-766-2</b>
M (8-10) <b>224-765-8</b>	3X (26W-28W) <b>224-766-3</b>
L (12-14) <b>224-765-9</b>	<b>59.99</b>
XL (16) <b>224-766-0</b>	

**54.99**





Be bold and graphic this summer with colour and prints.



❖ **Striped Tank Dress**  
Striped sleeveless dress with shirt-tail hem and round neckline. Elastic waist with tie. Polyester/spandex. Centre back length: 94 cm on medium; 97 cm on 1X. Machine wash, dry flat.

XS (0-2) **224-773-3**  
S (4-6) **224-773-4**  
M (8-10) **224-773-5**  
L (12-14) **224-773-6**  
XL (16) **224-773-7**

**44.99**

1X (18W-20W) **224-773-8**  
2X (22W-24W) **224-773-9**  
3X (26W-28W) **224-774-0**

**49.99**

160 | C17

Here comes the sun... time to brighten things up!

FASHION



❖ **Lace Detail Top with Tassels**  
Burgundy top with short, flutter sleeves and lace yoke with tassels. Cotton/nylon/rayon. Centre back length: 70 cm on medium; 74 cm on 1X. Hand wash, dry flat.

XS (0-2) **224-764-8** 1X (18W-20W) **224-765-3**  
S (4-6) **224-764-9** 2X (22W-24W) **224-765-4**  
M (8-10) **224-765-0** 3X (26W-28W) **224-765-5**  
L (12-14) **224-765-1** **57.99**  
XL (16) **224-765-2**

**52.99**

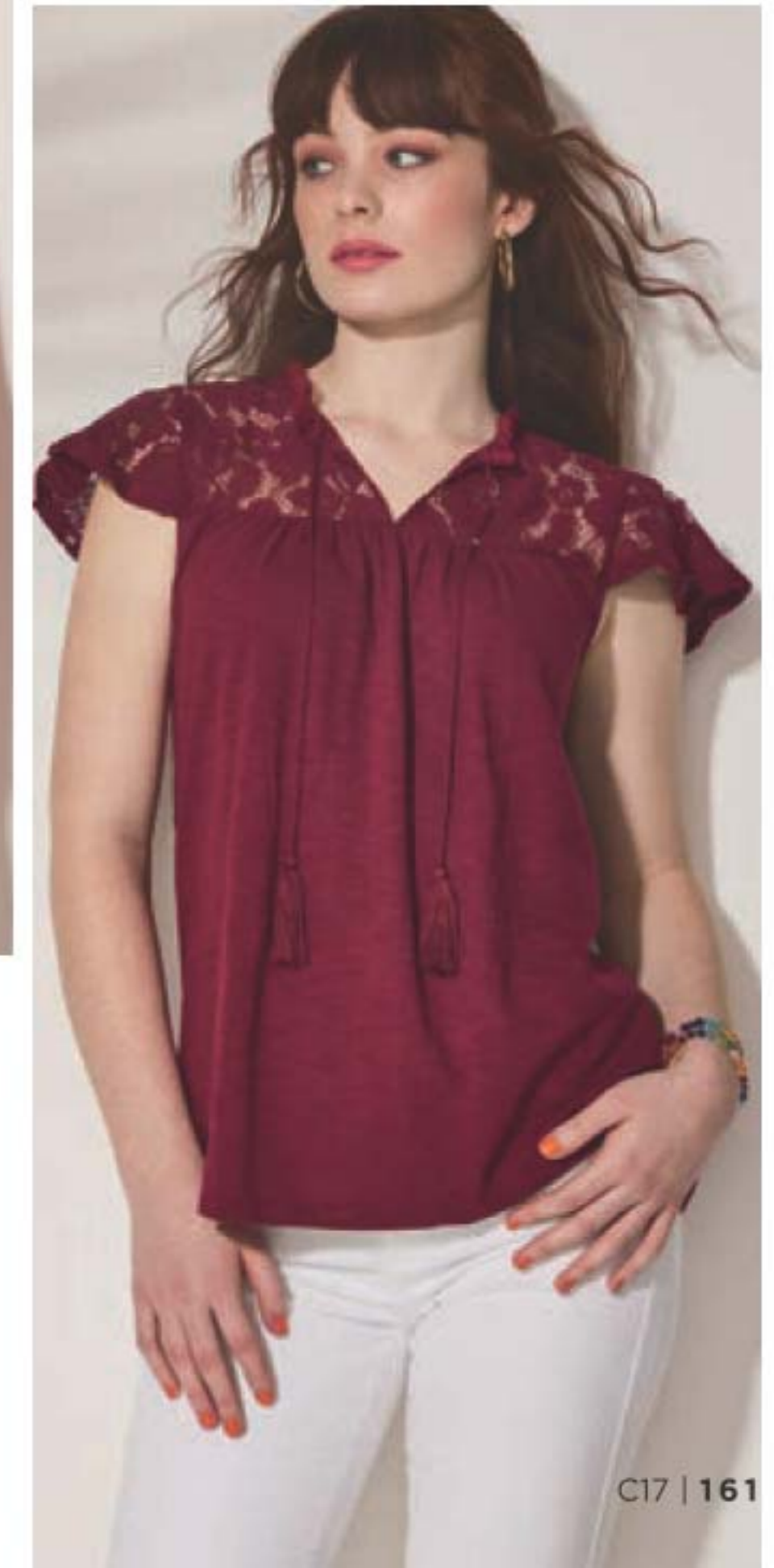

**NEW**

❖ **V-Neck Ring Detail Top**  
Orange sleeveless v-neck top with ring detail. Polyester/spandex. Centre back length: 71 cm on medium; 76 cm on 1X. Machine wash, line dry.

XS (0-2) **224-777-4** 1X (18W-20W) **224-777-9**  
S (4-6) **224-777-5** 2X (22W-24W) **224-778-0**  
M (8-10) **224-777-6** 3X (26W-28W) **224-778-1**  
L (12-14) **224-777-7** **49.99**  
XL (16) **224-777-8**

**44.99**

C17 | 161

**From 2-piece to 4-packs, summer sets are made for the outdoors.**

❖ **2-Piece Top and Short Set**

Matching set. Top with round neckline and short sleeves. Shorts with elastic waist. Polyester/viscose/spandex. Centre back length for top: 61 cm on medium; 66 cm on 1X. Inseam for shorts: 19 cm on medium; 20 cm on 1X. Machine wash, dry flat.

- XS (0-2) **224-789-4**
- S (4-6) **224-789-5**
- M (8-10) **224-789-6**
- L (12-14) **224-789-7**
- XL (16) **224-789-8**

**56.99 THE SET**

- 1X (18W-20W) **224-777-1**
- 2X (22W-24W) **224-777-2**
- 3X (26W-28W) **224-777-3**

**61.99 THE SET**

**2-PIECE SET**

**FASHION SIZE CHART**

SIZE	BUST	WAIST	HIP
XS 0/2	80 - 83 CM	62 - 65 CM	84 - 86 CM
S 4/6	85 - 89 CM	67 - 71 CM	90 - 94 CM
M 8/10	93 - 97 CM	75 - 79 CM	98 - 102 CM
L 12/14	100 - 104 CM	83 - 86 CM	105 - 109 CM
XL 16	108 - 112 CM	90 - 94 CM	113 - 117 CM
1X 18W/20W	118 - 123 CM	99 - 104 CM	122 - 127 CM
2X 22W/24W	128 - 133 CM	109 - 114 CM	132 - 137 CM
3X 26W/28W	138 - 144 CM	119 - 124 CM	142 - 147 CM

Visit [avon.ca/fitguide](http://avon.ca/fitguide) for additional size and fit information



❖ **4-Pack Classic V-Neck Tees**

Includes orange, palm print, pink and blue short-sleeve v-neck tees with pocket detail. Cotton/polyester. Centre back length: 66 cm on medium; 71 cm on 1X. Machine wash, dry flat.

- XS (0-2) **224-809-9**
- S (4-6) **224-810-0**
- M (8-10) **224-810-1**
- L (12-14) **224-810-2**
- XL (16) **224-810-3**
- 59.99 THE PACK**
- 1X (18W-20W) **224-769-3**
- 2X (22W-24W) **224-769-4**
- 3X (26W-28W) **224-769-5**
- 64.99 THE PACK**



**4-PACK**



**2-PACK**

❖ **2-Pack Lace Tanks**

Two sleeveless tanks (one yellow, one blue) with lace trim on neckline. Cotton/polyester. Centre back length: 61 cm on medium; 66 cm on 1X. Machine wash, dry flat.

- XS (0-2) **224-788-4**
- S (4-6) **224-788-5**
- M (8-10) **224-788-6**
- L (12-14) **224-788-7**
- XL (16) **224-788-8**
- 1X (18W-20W) **224-788-9**
- 2X (22W-24W) **224-789-0**
- 3X (26W-28W) **224-789-1**
- 44.99 THE PACK**

**39.99 THE PACK**



cropped  
jacket with  
3-button  
closure and  
fringed trim



3  
pockets:  
2 front  
and 1  
back

❖ **Tencel® Fringe Jacket**

2 front patch pockets. Centre back length: 56 cm on medium; 60 cm on 1X. Tencel®. Machine wash, line dry.

S (4-6) **224-966-3**  
M (8-10) **224-966-4**  
L (12-14) **224-966-5**  
XL (16) **224-966-6**

reg. 75.00  
**65.00**

1X (18W-20W) **224-966-7**  
2X (22W-24W) **224-966-8**  
3X (26W-28W) **224-966-9**

reg. 80.00  
**70.00**

LIMITED QUANTITIES



❖ **Tencel® Pant with Jogger Hem**

Lightweight joggers with elasticized drawstring waistband. Elasticized at ankles. Inseam: 72 cm for all sizes. Tencel®. Machine wash, line dry.

S (4-6) **224-965-6**  
M (8-10) **224-965-7**  
L (12-14) **224-965-8**  
XL (16) **224-965-9**

reg. 80.00  
**70.00**

1X (18W-20W) **224-966-0**  
2X (22W-24W) **224-966-1**  
3X (26W-28W) **224-966-2**

reg. 85.00  
**75.00**

LIMITED QUANTITIES

Breezy denim-coloured styles



❖ **Tencel® Short with Fagoting Trim**

Loose-fitting shorts with two pockets and drawstring waistband. Fagoting stitch detail above bottom hem. Inseam: 15 cm for all sizes. Tencel®. Machine wash, line dry.

S (4-6) **224-967-0** 1X (18W-20W) **224-967-4**  
M (8-10) **224-967-1** 2X (22W-24W) **224-967-5**  
L (12-14) **224-967-2** 3X (26W-28W) **224-967-6**  
XL (16) **224-967-3**

reg. 75.00  
**60.00**

reg. 75.00  
**65.00**

LIMITED QUANTITIES



❖ **Tencel® Blouse with Fagoting Trim**

Loose-fitting button-up blouse with two front patch pockets. Fagoting stitch detail on sleeves and pockets. Centre back length: 75 cm on M; 79 cm on 1X. Tencel®. Machine wash, line dry.

S (4-6) **224-967-7** 1X (18W-20W) **224-968-1**  
M (8-10) **224-967-8** 2X (22W-24W) **224-968-2**  
L (12-14) **224-967-9** 3X (26W-28W) **224-968-3**  
XL (16) **224-968-0**

reg. 85.00  
**70.00**

reg. 85.00  
**75.00**

LIMITED QUANTITIES



❖ **Comfort Pull-On Jeans with Hem Details**  
 Classic 5-pocket style in blue. Fringed trim. Inseam: 71 cm for all sizes. Cotton/polyester/spandex. Machine wash, line dry.

6	224-968-4	18	224-969-0
8	224-968-5	20	224-969-1
10	224-968-6	22	224-969-2
12	224-968-7		<b>90.00</b>
14	224-968-8		
16	224-968-9		

**85.00**

LIMITED QUANTITIES



❖ **Comfort Pull-On White Ankle-Length Side Detail Jeans**

Classic 5-pocket style in white. Inseam: 71 cm for all sizes. Cotton/spandex. Machine wash, line dry.

6	224-969-3	18	224-969-9
8	224-969-4	20	224-970-0
10	224-969-5	22	224-970-1
12	224-969-6		<b>90.00</b>
14	224-969-7		
16	224-969-8		

**85.00**

LIMITED QUANTITIES



❖ **Pull On Sand Striped 7/8 Pants**

White and beige striped pants. Two front pockets. Side slits for comfort and style. Inseam: 71 cm for all sizes. Rayon/nylon/spandex. Machine wash, line dry.

S (4-6)	224-970-9
M (8-10)	224-971-0
L (12-14)	224-971-1
XL (16)	224-971-2

**75.00**

1X (18W-20W)	224-971-3
2X (22W-24W)	224-971-4
3X (26W-28W)	224-971-5

**80.00**

LIMITED QUANTITIES

Lightweight sweaters for chilly summer days



❖ **Lightweight Sand Toned Sweater**

Soft beige openwork v-neck sweater with side slits for comfort and style. Centre back length: 72 cm on medium; 78 cm on 1X. Cami not included. Polyester. Hand wash, dry flat.

S (4-6)	224-971-6
M (8-10)	224-971-7
L (12-14)	224-971-8
XL (16)	224-971-9

**75.00**

1X (18W-20W)	224-972-0
2X (22W-24W)	224-972-1
3X (26W-28W)	224-972-2

**80.00**

LIMITED QUANTITIES

❖ **Lightweight Summer Sweater**

Long-sleeved textured knit v-neck sweater in pink. Side slits for comfort and style. Centre back length: 72 cm on M; 78 cm on 1X. Rayon/polyester. Hand wash, dry flat.

S (4-6)	224-970-2	1X (18W-20W)	224-970-6
M (8-10)	224-970-3	2X (22W-24W)	224-970-7
L (12-14)	224-970-4	3X (26W-28W)	224-970-8
XL (16)	224-970-5		<b>80.00</b>

**75.00**

LIMITED QUANTITIES





❖ **Skechers® Diamond Blissful Tunic**

Lightweight, breathable short sleeve tunic with moisture-wicking fabric. High-low shirttail hem with side slits. Space-dye jersey fabric in turquoise. Centre back length: 74 cm on medium; 77 cm on XL. Polyester/spandex. Machine wash and dry.

XS (0-2) **224-914-4**  
 S (4-6) **224-914-5**  
 M (8-10) **224-914-6**  
 L (12-14) **224-914-7**

**40.00**

XL (16-18) **224-914-8**  
 XXL (18W-20W) **224-914-9**  
 XXXL (22W-24W) **224-915-0**

**45.00**

LIMITED QUANTITIES

❖ **Skechers® SKECHLUXE™ Mindful Dress**

Black. Features a SKECHLUXE™ soft, silky french terry knit fabric that envelops you in pure comfort. Front patch pockets. Centre back length: 90 cm on medium; 95 cm on XL. Rayon/polyester/spandex. Machine wash and dry.

XS (0-2) **224-915-1**  
 S (4-6) **224-915-2**  
 M (8-10) **224-915-3**  
 L (12-14) **224-915-4**

**65.00**

XL (16-18) **224-915-5**  
 XXL (18W-20W) **224-915-6**  
 XXXL (22W-24W) **224-915-7**

**70.00**

LIMITED QUANTITIES



❖ **Skechers® GOwalk™ 7/8 High Waisted Leggings**

Black high-waisted leggings with double-layer compression waistband. Moisture-wicking fabric. 2 side pockets. Inseam: 58 cm on all sizes. Nylon/spandex. Machine wash and dry.

XS (0-2) **224-913-6** XL (16-18) **224-914-0**  
 S (4-6) **224-913-7** **224-914-1**  
 M (8-10) **224-913-8** XXL (18W-20W) **224-914-2**  
 L (12-14) **224-913-9** **224-914-3**

**65.00**

LIMITED QUANTITIES **70.00**

SKECHERS® SIZE CHART			
SIZE	WAIST	HIP	CHEST
XS 0/2	64-67 CM	88-91 CM	83-85 CM
S 4/6	70-72 CM	93-97 CM	88-90 CM
M 8/10	74-77 CM	98-102 CM	93-95 CM
L 12/14	81-85 CM	105-109 CM	99-103 CM
XL 16/18	90-93 CM	114-117 CM	107-110 CM
XXL 18W/20W	99-102 CM	123-126 CM	114-119 CM
XXXL 22W/24W	108-110 CM	132-135 CM	123-128 CM

Life's a breeze in casual comfort



SKECHWEAVE™ flexible 4-way stretch woven fabric moves with you while it keeps its shape

REVERSIBLE JACKET

❖ **Skechers® Palm Breeze Reversible Bomber Jacket**

Front zip. Ribbed at neck, cuffs and bottom hem. Two front welt pockets. Chest pocket with diamond auto-lock zipper puller. Moisture-wicking, wrinkle-resistant fabric with anti-static finishing. Centre back length: 64 cm on medium; 67 cm on XL. Polyester/spandex. Machine wash and dry.

XS (0-2) **224-912-9** XL (16-18) **224-913-3**  
 S (4-6) **224-913-0** XXL (18W-20W) **224-913-4**  
 M (8-10) **224-913-1** XXXL (22W-24W) **224-913-5**  
 L (12-14) **224-913-2** **100.00**

**95.00**

LIMITED QUANTITIES



❖ **Skechers® Palm Breeze 7/8 High Waisted Leggings**

Black high-waisted leggings with double-layer compression waistband and contrasting tropical pattern along the sides. Moisture-wicking fabric. Inseam: 58 cm on all sizes. Nylon/spandex. Machine wash and dry.

XS (0-2) **224-911-0**  
 S (4-6) **224-911-1**  
 M (8-10) **224-911-2**  
 L (12-14) **224-911-3**

**68.00**

XL (16-18) **224-911-4**  
 XXL (18W-20W) **224-911-5**  
 XXXL (22W-24W) **224-911-6**

**73.00**

LIMITED QUANTITIES



GOFLEX® 4-way stretch woven fabric moves with you while it keeps its shape



A



B



C

**A. ❖ EVA Double Buckle Sandals**  
 Pink tie-dye slip-on sandals with functional double buckles. Man-made materials. Half sizes, order one size down.  
 6M 224-834-8 7M 224-834-9 8M 224-835-0  
 9M 224-835-1 10M 224-835-2 11M 224-835-3  
**31.99**

**B. ❖ Comfort Criss-Cross Sandals**  
 Patterned criss-cross slip-on sandals. Man-made materials. Half sizes, order one size down.  
 6M 224-782-3 7M 224-782-4 8M 224-782-5  
 9M 224-782-6 10M 224-782-7 11M 224-782-8  
**38.99**

**C. ❖ Braided Ankle Strap Sandals**  
 Black braided strap sandals with adjustable ankle straps. Man-made materials. Half sizes, order one size down.  
 6M 224-781-0 7M 224-781-1 8M 224-781-2  
 9M 224-781-3 10M 224-781-4 11M 224-781-5  
**42.99**

# walk on the sunny side

Sandals and sneaks, quintessential summer footwear.

❖ **Patterned Lace-Up Sneakers**  
 Printed lace-up sneakers. Man-made materials. Half sizes, order one size up.  
**42.99**  
 EACH PAIR



**Stripe Print**  
 6M 224-860-9  
 7M 224-861-0  
 8M 224-861-1  
 9M 224-861-2  
 10M 224-861-3  
 11M 224-861-4

**Geo Print**  
 6M 224-780-4  
 7M 224-780-5  
 8M 224-780-6  
 9M 224-780-7  
 10M 224-780-8  
 11M 224-780-9



**A**  
espadrille style  
low wedge heel  
midsoles  
with 3 cm built-in  
heels

adjustable  
ankle straps



**B**  
3 cm hidden wedge  
with 5 cm heels  
  
tonal  
leopard  
print trim



adjustable  
touch-fastener  
closures

low wedge heel  
midsoles with  
3 cm built-in heel

**A. ❖ Skechers® BOBS - Beach Kiss - Black Geometric Jacquard\***

Synthetic woven fabric uppers, natural-fibre wrapped low-wedge midsoles and cushioned Plush Foam™ footbeds. Flexible rubber traction outsoles. Man-made materials.

6M 224-904-7 7M 224-904-8 8M 224-904-9  
9M 224-905-0 10M 224-905-1 11M 224-905-2

**70.00**

**B. ❖ Skechers® Street™ Billion - Subtle Spots\***

Smooth, perforated synthetic 'dura-leather' uppers. Air-Cooled Memory Foam™ insoles. Lightweight midsoles. Flexible rubber traction outsoles. Man-made materials.

6M 224-902-3 7M 224-902-4 8M 224-902-5  
9M 224-902-6 10M 224-902-7 11M 224-902-8

**85.00**

**C. ❖ Skechers® BOBS - Desert Kiss - Peaks & Valleys\***

Soft canvas and stretch fabric uppers. Cushioned Memory Foam™ footbeds. Flexible rubber traction outsoles. Man-made materials.

6M 224-904-1 7M 224-904-2 8M 224-904-3  
9M 224-904-4 10M 224-904-5 11M 224-904-6

**70.00**

**ALL LIMITED QUANTITIES**

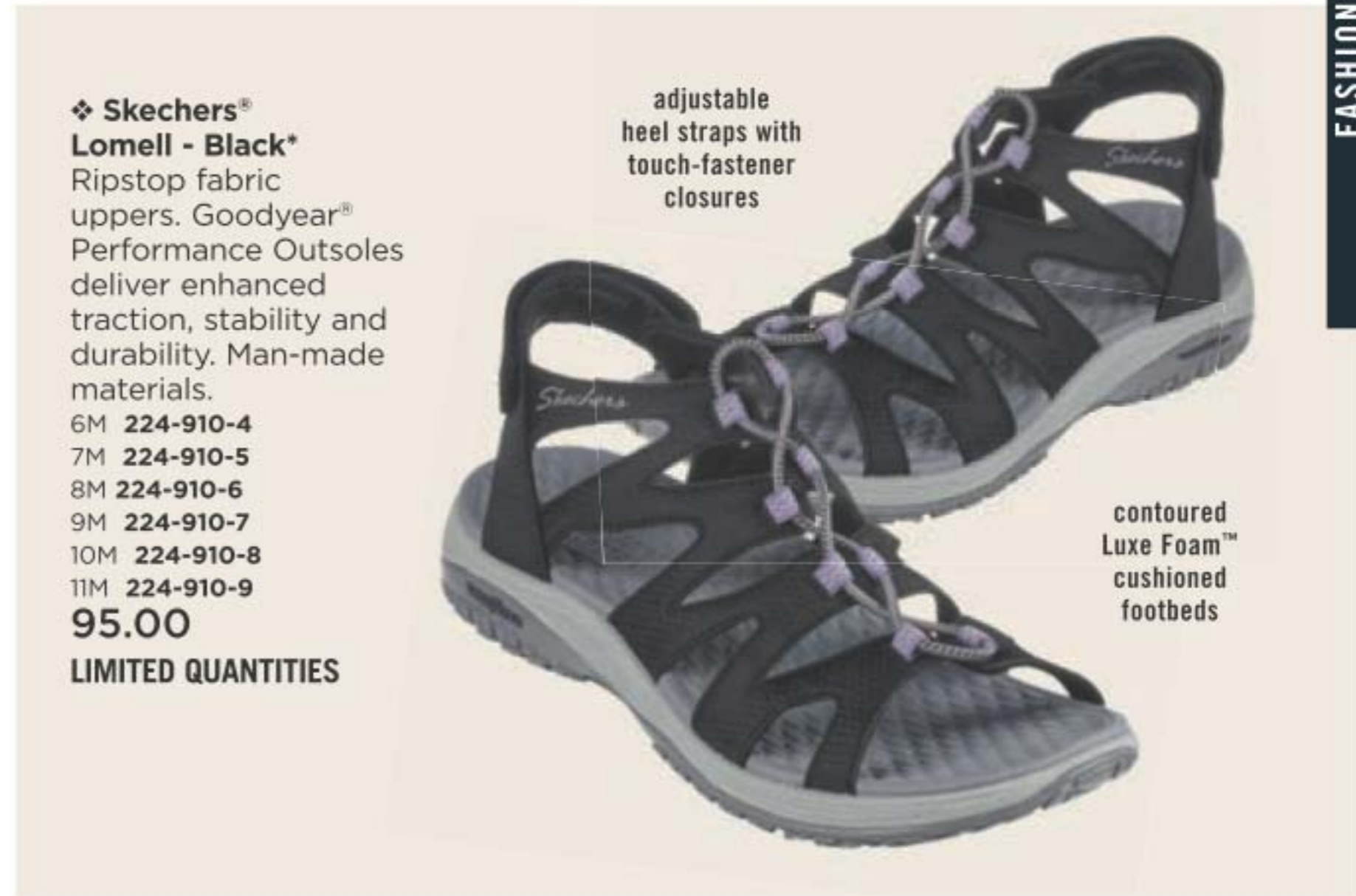

❖ **Skechers® Lomell - Black\***  
Ripstop fabric uppers. Goodyear® Performance Outsoles deliver enhanced traction, stability and durability. Man-made materials.

6M 224-910-4  
7M 224-910-5  
8M 224-910-6  
9M 224-910-7  
10M 224-910-8  
11M 224-910-9

**95.00**

**LIMITED QUANTITIES**

adjustable  
heel straps with  
touch-fastener  
closures

contoured  
Luxe Foam™  
cushioned  
footbeds



adjustable  
heel straps with  
touch-fastener  
closures

3 cm built-in  
heels

❖ **Skechers® Reggae Slim Takes Two - Black\***

Fabric uppers. Criss-cross front straps. Memory Foam™ cushioned insoles. Shock-absorbing midsoles. Flexible rubber traction outsoles. Machine washable. Man-made materials.

6M 224-909-7  
7M 224-909-8  
8M 224-909-9  
9M 224-910-0  
10M 224-910-1  
11M 224-910-2

**75.00**

**LIMITED QUANTITIES**

\*Half sizes, order one size up.



# like walking on air!

Airy cushioned comfort in a sporty lace-up sneaker.



athletic mesh and synthetic uppers

3 cm heels



## NEW

❖ Skechers® Skech-Air™ Dynamight - Luminosity\* Memory Foam™ cushioned comfort insoles and Skech-Air™ visible air-cushioned, shock-absorbing midsoles. Flexible rubber traction outsoles. Machine washable. 100% vegan man-made materials.

6M 225-216-7    9M 225-217-0  
7M 225-216-8    10M 225-217-1  
8M 225-216-9    11M 225-217-2

**90.00**

LIMITED QUANTITIES



smooth synthetic 'durabuck' perforated upper

3 cm hidden wedge with 4 cm heels



## NEW

❖ Skechers® Uno Stand On Air - White\* Air-Cooled Memory Foam™ comfort insoles and Skech-Air™ visible air-cushioned midsoles. Flexible rubber traction outsoles. Man-made materials.

6M 225-217-9    9M 225-218-2  
7M 225-218-0    10M 225-218-3  
8M 225-218-1    11M 225-218-4

**105.00**

LIMITED QUANTITIES

\*Half sizes, order one size up.







3 cm hidden wedge with 4 cm heels

leather and synthetic uppers with an athletic mesh trim

**NEW**

❖ Skechers® Uno Wedge Fit - Off White\*  
Air-Cooled Memory Foam™ footbeds and Skech-Air™ visible air-cushioned midsoles. Rubber traction outsoles. Man-made materials.

6M 225-217-3 9M 225-217-6  
7M 225-217-4 10M 225-217-7  
8M 225-217-5 11M 225-217-8

**115.00**  
**LIMITED QUANTITIES**

**NEW**

❖ Skechers® BOBS - Be Extra Cute\*  
Memory Foam™ cushioned comfort insoles. 1 cm platform midsoles. Flexible traction outsoles. Machine washable. 100% vegan man-made materials.

**Chestnut**  
6M 225-214-9 9M 225-215-2  
7M 225-215-0 10M 225-215-3  
8M 225-215-1 11M 225-215-4

**Black**  
6M 225-214-3 9M 225-214-6  
7M 225-214-4 10M 225-214-7  
8M 225-214-5 11M 225-214-8

**79.00 EACH PAIR**  
**LIMITED QUANTITIES**

soft canvas uppers with frayed details

decorative knotted lace front



**SKECHERS**

\*Half sizes, order one size up.

# comfort & relief

Low-cut sports socks with arch support for all-day comfort.

8-10 mmHg compression



**2-PAIR PACK**

**NEW**

❖ Sport Compression Socks - 2-Pair Pack  
Fits shoe sizes 6-10. Nylon/polyester/rubber/spandex. Machine wash and dry.  
**225-262-3**  
**11.99 THE 2-PAIR PACK**  
**LIMITED QUANTITIES**



moisture-wicking breathable fabric with anti-microbial properties



**2-PAIR PACKS**

8-15 mmHg compression



Tile Blue Combo  
**224-366-6**

Gin Fizz Pink Combo  
**224-366-7**

❖ Compression Sport Socks - 2-Pair Pack  
Mesh compression socks. Fits shoe sizes 6-10. Polyester/rubber/spandex. Machine wash and dry.  
**11.99 EACH 2-PAIR PACK**  
**LIMITED QUANTITIES**

non-binding top band provides a comfortable fit and promotes circulation

moisture-wicking fabric keeps feet dry to help prevent skin infection

Blue/Orchid  
225-269-5



Grey/Pink  
225-261-9

smooth toe helps prevent rubbing and blisters

**TWO COLOURS TO CHOOSE FROM!**

**NEW**

❖ **Non-Binding Comfort Striped Socks**

Suitable for diabetics. Cushioned footbed with extra padding to help prevent injury. Anti-microbial properties help prevent bacterial and fungal growth. Fits shoe sizes 6-10. Polyester/cotton/rubber/spandex. Machine wash and dry.

**10.99 EACH PAIR**  
**LIMITED QUANTITIES**

non-binding band with roll top provides a comfortable fit and promotes circulation

moisture-wicking fabric keeps feet dry to help prevent skin infection

smooth toe helps prevent rubbing and blisters



**3-PAIR PACK**

argyle, polka dots and stripes

**NEW**

❖ **3-Pack Roll Top Non-Binding Socks**

Suitable for diabetics. Cushioned footbed with extra padding to help prevent injury. Anti-microbial properties help prevent bacterial and fungal growth. Fits shoe sizes 6-10. Polyester/spandex. Machine wash and dry.

**225-261-8**  
**19.99 THE 3-PAIR PACK**  
**LIMITED QUANTITIES**

❖ **Non Binding Textured Crew Socks with Ruffle Top**  
Fits shoe sizes 6-10. Polyester/cotton/spandex. Machine wash and dry.  
reg. 7.99

**6.99 EACH PAIR**  
LIMITED QUANTITIES

Soft Chambray  
224-365-9



ruffle non-binding welt

Fairy Tale Pink  
224-365-8



soft, cushiony footbed

❖ **Denim Striped Low-Cut Casual Socks - 2-Pair Pack**  
Fits shoe sizes 6-10. Polyester/cotton/spandex. Machine wash and dry. 224-366-1  
reg. 11.99

**9.50 THE 2-PAIR PACK**  
LIMITED QUANTITIES



2-PAIR PACK

❖ **Cushioned Socks 4-Pair Pack**  
Fits shoe sizes 6-10. Polyester/rubber/spandex. Machine wash and dry.  
224-365-6  
reg. 16.99

**13.50 THE 4-PAIR PACK**  
LIMITED QUANTITIES



4-PAIR PACK

provides arch support and cushioning



**NEW**

❖ **3-Pack Blue Panty Brief Set**  
Pack of 3 full-coverage briefs. Includes geo print, blue and floral print with bow detail on front. Polyester/spandex. Machine wash and dry.

XS (0-2) 224-783-6 1X (18W-20W) 224-784-1  
S (4-6) 224-783-7 2X (22W-24W) 224-784-2  
M (8-10) 224-783-8 3X (26W-28W) 224-784-3  
L (12-14) 224-783-9  
XL (16) 224-784-0  
**31.99 THE SET OF 3**

**26.99 THE SET OF 3**



SET OF 3

❖ **Scalloped Edge Anklet Socks**  
Fits shoe sizes 6-10. Polyester/cotton/spandex. Machine wash, dry flat.  
Feather Grey 224-366-8  
Fairy Tale Pink 224-366-9  
Ash Turquoise 224-367-0  
reg. 5.99

**4.99 EACH PAIR**  
LIMITED QUANTITIES



ruffle non-binding welt

❖ **Lace No-Show Foot Cover**  
Stretchy design with lace detail. Solid coloured soles. Fits shoe sizes 6-10.  
Nylon/cotton/spandex. Hand wash, dry flat.  
Blush 224-367-3  
Black 224-367-2  
reg. 6.99

**5.99 EACH PAIR**  
LIMITED QUANTITIES

no-show slip-on foot covers



TEARDROP  
16 x 25 cm

# Brighten up every space

mirror, mirror on the wall

❖ Mirrors - Set of 3  
Glass. 224-559-9  
reg. 39.99  
**29.99** THE SET

CIRCLE  
20 cm diam.

3-PIECE SET

HALF CIRCLE  
25 x 12 cm

## a succulent idea

❖ Succulent Terrarium  
11 cm L x 11 cm W x  
12.5 cm H. Glass walls.  
224-561-0  
reg. 39.99  
**32.99**

12.5 CM H  
5"

Top props open to facilitate potting and care



Customize with your own plants



## make your room bloom with scent

Add a few drops of your favourite essential oil, insert the top and enjoy!



❖ Succulent Porcelain Diffuser  
Decorative lid acts as a diffuser.  
7 cm diam. x 6.5 cm H. Dolomite.  
224-559-0  
reg. 29.99  
**19.99**

# Stay home and unwind!



relax! it's a weighted blanket

Helps ease stress and anxiety while promoting a sense of calm.



## Did you know?

The gentle pressure of a weighted blanket helps promote calm and can be used while sleeping, reading or watching TV.

❖ **6.8 kg/15 lbs Weighted Blanket**  
Ages 14+. Hand wash or spot clean, hang dry or dry flat. 107 cm L x 137 cm W. Shell fabric, polyester; stuffing, polyester/glass beads.  
**224-560-5**  
reg. 99.99  
**59.99**

## have an illuminating experience

### ❖ Floating Bath LED Light

On/off button. Requires 3 AAA batteries (not included). 10 cm diam. x 8.5 cm H. Plastic. **224-559-3**  
reg. 29.99  
**24.99**



Floating light creates a reflective effect on the water surface of your bath, swimming pool or hot tub

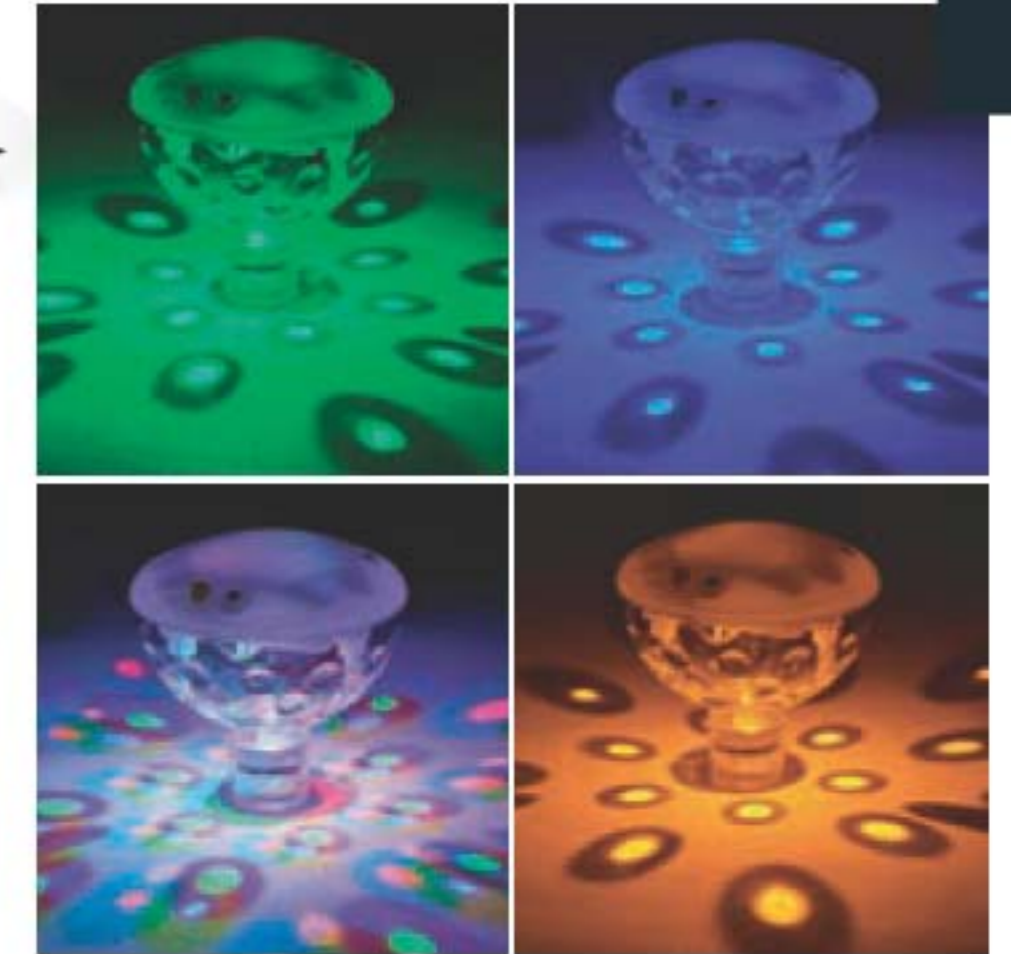

## add a soft glow to your room

Adjust from white, to yellow, to warm white



Pivot to use the mirror

Timer for 2, 5 or 10 minutes



❖ **Soft Glow Light**  
Charge time, 3 hours. On/off/remote switch. USB connection (USB cable included). Requires batteries (included). 12.5 cm diam. x 24 cm H. ABS. **224-560-8**  
reg. 59.99  
**39.99**

# Practical tools



Can also be used to hang wet clothes to air dry

## cut out the clutter



❖ **Versatile Hanger**  
8 individual hangers. Can be used horizontally or vertically. Maximum capacity, 6 kg (13 lbs). 51 cm L x 42 cm W x 22 cm H. Plastic. **224-545-3** reg. 19.99 **14.99**



1 large towel:  
102 cm L x 49 cm W

1 mitt:  
21 cm L x 21 cm W

1 small towel:  
71 cm L x 29 cm W



❖ **Homestar Microfibre Cloth Set**  
Reusable, lint-free microfibre cloths won't scratch surfaces and can be used wet or dry. Mitt is one size fits most. Machine wash, line dry. Polyester/polyamide. **222-803-7** reg. 27.99 **19.99 THE SET**

## hooked on saving space

❖ **Space Saving Hook**  
Retractable hook. Maximum capacity, 10 kg (22 lbs). Some assembly and hardware required: four 4 mm x 25 mm screws and four 6 mm x 29 mm plastic anchors (all not included). 33 cm L. Iron/ABS. **224-545-2** reg. 29.99 **17.99**

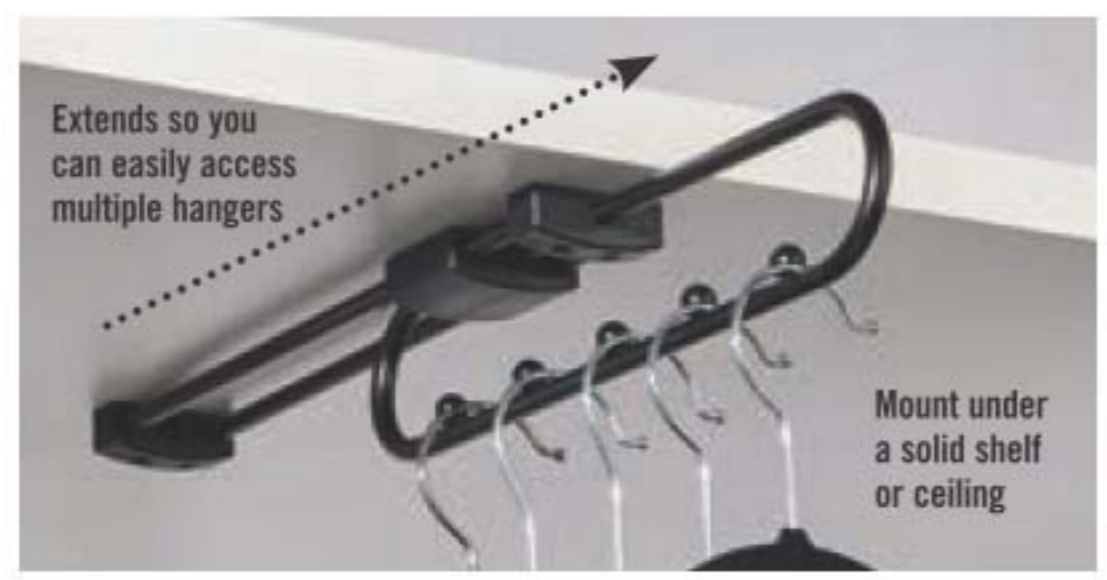

Extends so you can easily access multiple hangers

Mount under a solid shelf or ceiling



## air time

❖ **Spiral Sink Organizer With Suction Cups**  
Open-wire design allows cleaning tools to air-dry faster and more fully. 13 cm L with suction cups. Metal. **223-209-9** reg. 16.99 **7.99**



Eco-friendly refillable dispenser easily sits beside a kitchen or bathroom sink

Sponge not included.

❖ **Dish Soap Dispenser**  
Holds 450 ml. 17 x 8.5 x 19 cm. Plastic. **224-544-5** reg. 19.99 **14.99**



Hang behind a vanity door

## smart station

❖ **Hair Tool Station**  
26 x 19 x 27.5 cm. Steel wire. **224-544-3** reg. 19.99 **14.99**



Have easy access to all your hair care accessories



# Hold it right there

Adhesive backing  
to mount on  
smooth surfaces



within reach

❖ **Utensil Holder**  
Maximum capacity,  
4 kg (8.8 lbs) per  
hook. 13.5 x 7 x  
4 cm. ABS.  
**224-545-1**  
reg. 14.99  
**7.99**



chef's assistant

❖ **Multipurpose Hook**  
27.5 cm L x 4 cm W x 7 cm H.  
Iron. **224-544-9**  
reg. 15.99  
**9.99**



Slide over a shelf so  
you can find the tools  
you need at a glance



**12 HOOKS**

Hang hand or dish  
towels by pushing  
them into the hook

push it

❖ **Push Hooks -  
Set of 2**

Maximum capacity,  
0.36 kg (0.8 lb) per hook.  
4 cm diam. x 2 cm H.  
ABS/PVC. **224-543-3**  
reg. 9.99

**6.99 THE SET**



Adhesive  
backing  
to mount on  
smooth  
surfaces



**2-PIECE  
SET**

keep rolling

❖ **Paper Towel Hook**  
Maximum capacity, 2.5 kg (5.5 lbs).  
27 x 8.5 x 2 cm. Iron. **224-544-7**  
reg. 12.99  
**7.99**



Keep your paper towel  
accessible by sliding  
the hook over a shelf



Designed to hang  
over a cabinet  
door to keep pot  
holders, towels  
and tools at your  
fingertips

over the top

❖ **Over The Cabinet Hook**  
6 cm L x 6 cm W x 8.5 cm  
H. Iron. **224-544-6**  
reg. 5.99  
**4.99 EACH**



Place dishes  
on the top and  
bottom racks



stay on top of it

❖ **Countertop Holder**  
Maximum capacity,  
0.3 kg (0.8 lbs) per  
hook. 24 x 23 x 15 cm.  
Iron. **224-545-0**  
reg. 24.99  
**19.99**





55 TABLETS  
no measuring  
required!

❖ **Essentials Automatic Dishwasher Detergent Pods**

All-in-one detergent and rinse aid cleans and prevents water stains. Water-soluble formula dissolves easily in wash cycle. Nature-derived ingredients. Phosphate/toxin-free. Fresh citrus scent. 55 tablets. **222-709-1**  
**20.00**

❖ **Fruits & Passion All Purpose Cleaner**

Safe and effective on any non-porous surface, including natural stone. Made from renewable ingredients and phthalate/formaldehyde/chlorine/paraben/glycol ether-free. 500 ml reg. 12.00  
**9.99 EACH**



❖ **Essentials Fresh Citrus Spray-On Dish Soap**

99% biodegradable, eco-friendly plant-based formula cuts grease on contact. Cleans dishes and appliances without scrubbing. Safe on baby bottles. Dermatologically-tested and safe for skin. 500 ml reg. 12.00  
**9.99 EACH**



# Dish soap refills



❖ **Essentials Dish Soap Refill**

Naturally derived formula with stain-removing citric acid and micro bubbles. 970 ml

- Garden Basil**  
223-207-0
  - Red Apple**  
225-019-6
  - Lemon & Verbena**  
223-207-1
- 14.00 EACH**

❖ **Essentials Glass Dish Soap Bottle**

Refillable dispenser is screen printed with Cucina Essentials design. Includes pump. Comes empty. 22 cm H x 8 cm diam. Glass/metal. **223-153-1**  
**14.00**



❖ **Essentials Dish Soap**

Naturally derived formula with stain-removing citric acid and micro bubbles. 490 ml

- Lemon & Verbena**  
222-445-2
  - Garden Basil**  
222-445-1
  - Red Apple**  
223-206-8
- reg. 10.50  
**8.99 EACH**





❖ **Floor Cleaner**  
 Nozzle provides targeted application to apply directly to floor. Dries quickly for a streak-free shine. No need to dilute or rinse. Great for laminate, sealed hardwood and sealed stone. Fresh lavender scent. 750 ml  
**224-690-1**  
**11.99**



**NEW**

❖ **Cook Top Cleaner & Polish**  
 Cleans, polishes and protects smooth cook top ranges for a scratch-free shine. Plant-based formula cuts through the toughest grease and grime. Fresh green herbal scent. 230 ml  
**224-716-3**  
**13.99**



**NEW**

❖ **Cook Top & Stainless Steel Cleaning Wipes**  
 Plant-based surfactants for safer yet powerful cleaning to lift and remove leftover residue and spills from glass cook tops and stainless steel. Unscented. 50 wipes, each 27 x 24 cm  
**224-716-4**  
**11.99**



# Powerful grime-fighters

❖ **Multi Purpose Cleaner**  
 Bleach-free, triple-action power cleaner. Natural citrus scent. For use on nonporous surfaces only. 500 ml

❖ **Multi Purpose Cleaner Refill**  
 900 ml

**24.98 TOTAL VALUE**  
**2-PIECE**  
**PACK 19.99**  
**896-422-6**



900 ML REFILL SIZE



❖ **Odor Eliminator for Fridge**  
 No-spill solid gel formula with persimmon and eucalyptus extracts neutralizes odours in fridge. After gel dissipates, simply recycle the plastic container. 420 g

❖ **Ranghood & Kitchen Degreaser**  
 Double-solvent solution blend for hard-to-remove grease stains on range hoods, stovetops, BBQ grills and more! External oven use only. 480 ml

**27.98 TOTAL VALUE**  
**2-PIECE**  
**PACK 21.99**  
**896-431-9**



## FRESH FIJI

❖ **Laundry Stain Remover Spray**  
Pre-treats and removes tough set-in stains with a powerful enzyme formula. For direct application without damaging fabrics. 500 ml  
222-485-0  
**13.99**



Lavender  
223-206-7

❖ **Sheet Detergent**  
100% water soluble. With baking soda and natural fragrance oils. Works in all washers. For machine wash fabrics only. 30 fast-dissolving sheets, each 23 x 20 cm  
**20.99 EACH**



Fresh 222-440-7

❖ **Shoe Deodorizer**  
Eliminates tough odours on contact with the power of baking soda and persimmon. Great for all kinds of shoes, from leather to cotton. 300 ml  
222-442-7  
reg. 11.99  
**9.99**



❖ **Fabric Refresher with Wrinkle Release (Fresh Scent)**  
Freshens fabrics and smooths wrinkles. Clean laundry scent. 500 ml  
222-445-0  
**12.99**



❖ **4X Super Concentrated Liquid Laundry Detergent**  
Stain-removing enzyme blend and 4X concentrated cleaning power. 1 litre  
222-941-2  
**20.99**

FOR HE  
(HIGH EFFICIENCY)  
WASHERS

\*Based on regular loads for standard machine.



❖ **Fresh Cotton Gel Bead Deodorizer**  
Neutralizes odours in small spaces for up to 70 days while emitting a light fragrance. 150 g  
222-443-0  
**11.99**



## Long-lasting power

**NEW**

❖ **Cell Strong Batteries**  
Non-rechargeable alkaline batteries with long-lasting power for all of your devices.  
**17.99**  
EACH PACK OF 20 BATTERIES



PACK OF 20  
AAA  
BATTERIES

225-020-0



PACK OF 20  
AA  
BATTERIES

225-019-9

1. Clean large area first



3. Deep clean

2. Use for secondary cleaning

#### ❖ Pet Hair Remover Mini Detailing Brush

3-step brush features different sides to maximize the removal of fur from clothing, furniture, car interiors and more. Curved handle for an easy and comfortable hold. 12 cm L x 11.5 cm W x 1.5 cm D. Polypropylene/TPR.

**224-561-4**  
**14.99**



## Clean from head to tail!

#### ❖ Microfibre Pet Drying Towel and Glove Set

Dry your dog (or cat!) after a bath or walk. The gloves are the perfect way to massage your furry friend while drying. Machine wash and dry. Gloves, 31 cm L x 17 cm W; towel, 70 cm W x 112 cm L. Polyester/polyamide. **224-561-2**

**39.99 THE SET**



**3-PIECE SET**

Includes:  
1 towel  
2 gloves



WIDE OPENING CAP ACTS AS A WATER BOWL

#### ❖ Sirius Groom Pet Travel Water Bottle

Sealed silicone gasket inside the cover and the lock-key design helps to ensure that there is no water leakage. Bowl detaches for cleaning. 320 ml capacity. 8 cm diam. x 23 cm H. Plastic. Hand wash only.

**224-099-2**  
**29.99**

LAST TIME IN BROCHURE!



#### ❖ Sirius Groom Odor Eliminator

Removes the toughest pet odours from fabrics and carpets. Leaves a light and fresh baby powder scent. Nature-derived ingredients including rice and barley to neutralize and absorb odours. For fabric and carpet use only, do not spray on pets. 400 ml **223-087-4**

**13.99**



#### ❖ Sirius Groom Conditioner for Dogs

Rinse-off conditioner leaves coat soft and shiny. Soothes, hydrates and helps to alleviate itchiness. With aloe vera, vitamin E and oatmeal extract. Sulfate/colourant/silicone/cruelty-free. 480 ml

**Lovely Berry 224-716-5**  
**Baby Powder 224-716-6**

#### ❖ Sirius Groom Shampoo for Dogs

Helps alleviate itchiness and dryness by washing away allergens. Formulated with oatmeal to help soothe skin. pH-balanced formula. Long-lasting scents. Nature-derived ingredients. 480 ml

**Lovely Berry 223-087-2**  
**Baby Powder 223-087-3**

**16.99 EACH**



**ELEGANT FAUX WOOD ACCENTS**  
complement any decor

❖ **Avon Pure Diffuser**  
LED light-up diffuser with three different settings releases a fine mist of essential oil and water into the air and helps refresh and purify your surroundings. 17 cm H. USB connection (USB power cord included). **222-928-9**  
**42.00**

# Feel good, naturally

## SOOTHING OILS

Add a few drops to a diffuser and fill the air with a relaxing aroma

**Lavender**  
Helps with balance and restfulness. **223-202-9**  
reg. 24.00  
**21.00 OR...**

**Sweet Dreams**  
With lavender and chamomile to help create a serene environment. **223-203-6**  
reg. 27.00  
**24.00 OR...**

**Zen**  
Awaken an all-over sense of tranquility. With lavender, peppermint and chamomile. **223-203-1**  
reg. 27.00  
**24.00 OR...**

**Eucalyptus**  
Rejuvenates the senses. **223-204-1**  
reg. 20.00  
**18.00 OR...**

**Tea Tree**  
Helps refresh and purify your surroundings. **224-919-6**  
reg. 24.00  
**21.00 OR...**



## UPLIFTING OILS

Add a few drops to a diffuser and fill the air with an energizing aroma



**Grapefruit**  
Brightens up your day. **223-206-3**  
reg. 24.00  
**21.00 OR...**

**Peppermint**  
Invigorates your senses. **223-203-0**  
reg. 23.00  
**19.00 OR...**

**Rosemary**  
Helps you get going. **223-206-5**  
reg. 24.00  
**21.00 OR...**

**Happiness**  
Infuse the air with joy and exhilaration. With grapefruit, lemon and sweet orange. **223-203-2**  
reg. 19.00  
**17.00 OR...**

❖ **Avon Pure Essential Oils**  
Paraben/gluten/phthalate/sulfate-free. Vegan. Made in Canada. 10 ml

**CHOOSE 2 OILS FOR 34.00**

PAGES 198-199  
To get the 2 FOR price, please order in multiples of 2.



❖ **Avon Pure Ceramic Aroma Diffuser**  
Dome-shaped, whisper-quiet essential oil diffuser. Auto shut-off on timer or when water runs out. BPA-free plastic water reservoir. 200 ml capacity. 17 cm H x 10 cm diam. Electrical. **223-740-4**  
**80.00**



**PREMIUM MATTE WHITE CERAMIC**  
diffuser also functions as a humidifier

# Ray of light



Capture the beauty of celestial light with a string suncatcher adorned with the sun, moon and stars.

To create a beautiful reflective effect, hang in an area of light

❖ **Prism Suncatcher**  
For indoor use only. 48 cm L (including chain). Iron/crystal. **224-560-2**  
reg. 16.99  
**11.99**

**48 CM L (INCLUDING CHAIN)**



❖ **Avon Pure Sleep Stones®**  
Made with 100% pure lavender oil. Cover bowl when not in use to prolong aroma. Made in Canada. 175 g **225-138-1**  
**20.00**

**HOW TO USE:**

1. Place stones in a bowl by your bedside.
2. Shake stones to activate the oils.
3. Lay back and enjoy the relaxing aroma of natural lavender!

# Close your eyes *and relax*

Just microwave and let the soothing weight of the eye pillow, combined with the gentle heat, melt away the outside world.

Let the relaxing fragrance of essential oil help to calm your mind and soothe your soul!



Lavender **225-271-9**

  
**USE WARM**  
Microwave insert for up to 60 seconds, then up to 15 second intervals until desired temperature is reached



Rose and Bergamot **225-272-0**



❖ **Aromatherapy Warming Eye Pillow**  
Cover, cotton; interior, tourmaline beads infused with essential oil. 19 x 9 cm. **19.99 EACH**  
**LIMITED QUANTITIES**

**LAVENDER  
PILLOW SPRAY**  
helps you unwind

**RELAXING MIST**  
helps create  
a sense of calm  
and wellbeing

**COOLING MIST**  
provides fast  
cooling relief  
to skin

**BATHROOM  
SPRAY**  
traps bad  
odours in  
the bowl

**CAR  
SPRAY**  
eliminates  
bad odours  
in your car



❖ **Avon Pure Lavender Pillow Essential Oil Spray**  
Spray lightly on your pillow for a soothing night's sleep. Shake well before use. 115 ml  
**223-208-1**  
reg. 27.00  
**22.00**

❖ **Avon Pure De-Stress Relaxing Essential Oil Mist**  
Lavender, sweet fennel, peppermint and Roman chamomile. Spray the room or your body to help de-stress. 115 ml  
**224-101-5**  
**29.00**

❖ **Avon Pure Keep Your Cool Essential Oil Cooling Mist**  
May help with night sweats. With clary sage, peppermint and menthol. Spray 2-3 times on the back of your neck, 1-3 times a day. 115 ml  
**223-207-9**  
**24.00**

❖ **Avon Pure Bathroom Bestie Essential Oil Spray**  
Fresh scent of lavender and lime. Spray 3-5 times into the toilet before you go. 115 ml  
**223-207-6**  
**26.00**

❖ **Avon Pure Auto Spa Essential Oil Spray**  
For use on fabric car seats, floor mats, carpets or trunk space. Fresh spring rain scent. 115 ml  
**223-208-0**  
**24.00**

**MADE IN CANADA**

**ROLL-ONS**

*Soothe and comfort common wellness concerns with the ease of a roll-on that you apply directly to your skin.*



**Energize**

Wakes you up from that mid-day slump. With sweet almond oil, grapefruit peel oil, sweet orange peel oil and rosemary leaf extract.  
**223-204-2**

**Focus**

Helps boost alertness and concentration. With sweet almond oil, lemon peel oil and rosemary leaf extract.  
**223-206-1**

**De-Stress**

Like yoga in a bottle... it helps calm you. With sweet almond oil, lavender and peppermint.  
**223-204-8**

❖ **Avon Pure Roll-On Essential Oils**  
Paraben/gluten/phtalate/sulfate-free. Vegan. Made in Canada. 10 ml  
**24.00 EACH**

❖ **Avon Pure Essential Oil Case**

Top tray holds 24 roll-on vials; bottom tray holds 24 essential oil vials. Sturdy case. Polyester/cardboard. 21 cm L x 15 cm W x 19 cm H. **223-818-0**  
**58.00**

Contents not included. Essential Oils sold separately.

**HOLDS  
UP TO 48  
ESSENTIAL  
OILS**



❖ **Avon Pure Natural Deodorant**  
Non-whitening formula with 24-hour odour protection. Aluminium/paraben-free vegan formula. Suitable for sensitive skin. 50 g  
reg. 9.00  
**7.99 EACH**

**100% PURE  
NATURAL  
DEODORANTS  
MADE IN  
CANADA**



**Fresh Lavender**  
(made with lavender oil)  
**224-070-0**

**Citrus Zest**  
(made with pure citrus oil)  
**224-368-2**

**Fragrance-Free**  
(no essential oils)  
**224-368-3**



# BODY

*Pampering oils. Luxurious lotions.  
Revitalizing washes. We've got  
something to keep every *body* soft,  
smooth and refreshed... all day, every day.  
So go ahead, *show more skin*.*

SKIN SO SOFT

## Nourish with shea butter

COMFORTING SHEA COLLECTION

Formulated with a unique blend of signature oils and shea butter to provide lasting moisture and comforting softness.

*warm scent  
of vanilla,  
sandalwood  
and musk*



*Leaves skin feeling nourished, soft and smooth with vitamin E and 24-hour moisturization.*

**Hand Cream**  
100 ml  
121-649-0  
reg. 7.00  
**3.99**

**Body Butter**  
200 ml  
121-648-6  
reg. 16.00  
**9.99**

**Creamy Body Wash**  
350 ml  
121-648-9  
reg. 16.00  
**9.99**

**Bath Oil**  
500 ml  
121-648-7  
reg. 34.00  
**21.99**

## SKIN SO SOFT ORIGINAL

SMELL FRESH & CLEAN WITH JOJOBA-OIL INFUSED FORMULAS WITH A CRISP FLORAL BOTANICAL SCENT.



**A. BONUS SIZE Shower Gel**  
1 litre 220-839-8  
reg. 21.00  
**18.99**

**B. BONUS SIZE Body Lotion**  
1 litre 107-765-7  
reg. 28.00  
**18.99**

**C. BONUS SIZE Bath Oil**  
739 ml 107-681-5  
reg. 42.00  
**26.99**

**D. Shower Gel**  
150 ml 107-681-0  
reg. 12.00  
**5.99**

**E. Beauty Bar Soap**  
90 g  
224-348-1  
reg. 6.50  
**4.99**

**F. Bath Oil**  
500 ml  
107-681-3  
reg. 34.00  
**21.99**

**G. Bath Oil Spray**  
150 ml  
220-916-7  
reg. 20.00  
**11.99**

**H. Gelled Body Oil**  
200 ml  
107-681-4  
reg. 19.00  
**10.99**

**I. Body Lotion**  
350 ml  
107-594-7  
reg. 16.00  
**9.99**

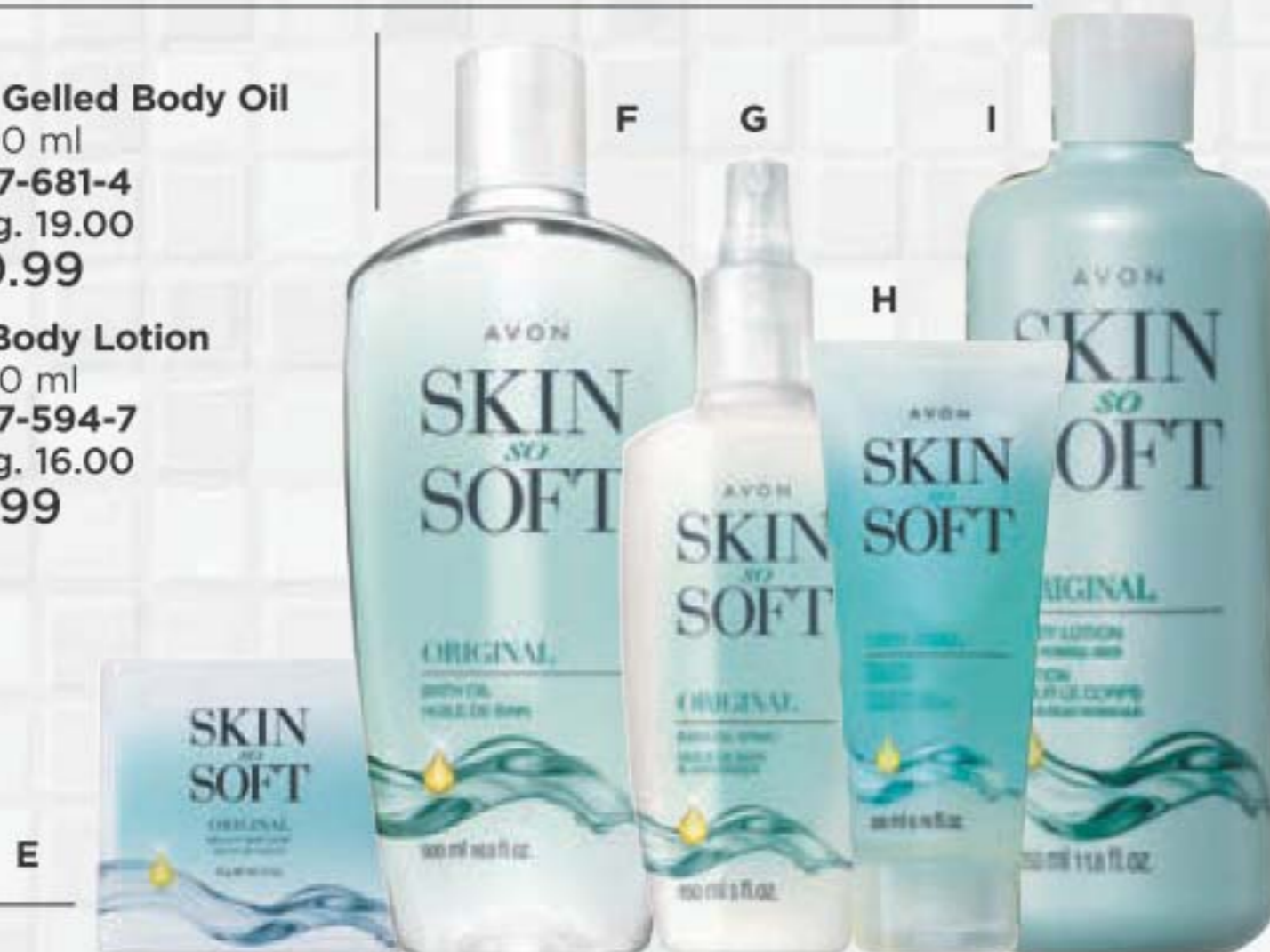

## SKIN SO SOFT SOFT & SENSUAL

AWAKEN YOUR SENSES WITH ARGAN-OIL INFUSED FORMULAS WITH A DELIGHTFUL SPICY FLORAL AROMA.



**J. BONUS SIZE Shower Gel**  
1 litre 220-839-9  
reg. 21.00  
**18.99**

**K. BONUS SIZE Body Lotion**  
1 litre 107-765-9  
reg. 28.00  
**18.99**

**L. BONUS SIZE Bath Oil**  
739 ml 107-736-1  
reg. 42.00  
**26.99**

**M. Beauty Bar Soap**  
90 g  
224-348-2  
reg. 6.50  
**4.99**

**N. Shower Gel**  
Gently cleanses and hydrates.  
150 ml  
107-743-5  
reg. 12.00  
**5.99**

**O. Bath Oil**  
Locks in hydration during a bath or shower and leaves skin feeling soft.  
500 ml 107-743-7  
reg. 34.00  
**21.99**

**P. Gelled Body Oil**  
Dries to a silky finish. 200 ml  
111-777-4  
reg. 19.00  
**10.99**

**Q. Body Lotion**  
Layers on nourishing moisture.  
350 ml  
107-757-5  
reg. 16.00  
**9.99**





## SKIN SO SOFT RADIANT MOISTURE

WITH ARGAN OIL, SILK PROTEINS AND ILLUMINATOR TECHNOLOGY AND A DELICATE PEONY AND MUSK SCENT.

**A. Shower Gel**  
150 ml **107-736-0**  
reg. 12.00  
**5.99**

**B. BONUS SIZE Bath Oil**  
739 ml **107-681-1**  
reg. 42.00  
**26.99**

**C. BONUS SIZE Body Lotion**  
1 litre **107-765-8**  
reg. 28.00  
**18.99**

**D. BONUS SIZE Shower Gel**  
1 litre **220-840-0**  
reg. 21.00  
**18.99**



removes body hair in 2 1/2 minutes

applicator for easy application

**E. Skin So Soft Fresh & Smooth Sensitive Skin Body Hair Removal Cream**  
With meadowfoam oil and aloe. Fragrance-free. 125 ml **107-728-5**  
reg. 14.00  
**7.99**

**F. Skin So Soft Fresh & Smooth Sensitive Skin Facial Hair Removal Cream**  
With meadowfoam oil and aloe. Fragrance-free. 30 ml **107-728-2**  
reg. 14.00  
**7.99**

## SKIN SO SOFT

# Supreme nourishment



LIGHT TROPICAL SCENT

### COCONUT OIL COLLECTION

This premium collection enriches with superior hydration and nutrient-packed goodness for skin that feels sumptuously nourished, soft and supple for hours.

**Milk Lotion**  
350 ml **221-206-4**  
reg. 24.00  
**14.99**

**Oil Wash**  
350 ml **221-206-3**  
reg. 24.00  
**14.99**

**Body Soufflé**  
200 ml **221-206-6**  
reg. 24.00  
**14.99**

## MOISTURE THERAPY

# Intense *moisture*

### Intensive Healing & Repair Extra Strength Cream

Alleviates rough, dry skin.  
Up to 24 hours of healing  
moisture. 150 g **101-614-5**  
reg. 12.00  
**6.49**



**1 LITRE  
BONUS SIZE  
BODY  
LOTIONS**

### BONUS SIZE BODY LOTION

Hypoallergenic.  
Dermatologist-tested.  
Each, 1 litre

#### Intensive Healing & Repair

Reduces redness, smooths  
roughness and moisturizes  
extremely dry skin.  
Fragrance-free. **101-739-0**

#### Daily Skin Defense

Infused with vitamins A, C,  
E and B5. Helps restore  
moisture to everyday dry  
skin. **101-624-0**

#### Calming Relief

Instantly soothes and relieves  
dry, itchy skin. Fragrance-free.  
**102-011-8**

reg. 28.00  
**18.99 EACH**

## MOISTURE THERAPY +BALANCE AND SOOTHE

# Care for your *microbiome*



### Body Lotion

Formulated with ingredients known  
to help create a healthy environment  
for skin's microbiome and restore balance.  
Replenishes moisture to leave skin softer,  
smoother and healthier-looking. 390 ml  
**222-431-8**  
reg. 35.00  
**28.00**

### Body Wash

Use with +Balance and Soothe Body  
Lotion or Body Cream to help create a  
healthy environment for skin's microbiome.  
Restores balance and softens while gently  
cleansing. 390 ml **222-431-7**  
reg. 33.00  
**25.00**

**VÉILMENT** experience the luxury

**Natural Spa Dead Sea Salt Body Scrub & Cleanser**

Formulated with Israeli Dead Sea salt. Energizing citrus-ginger scent. 400 ml  
**221-902-8**  
reg. 21.00  
**18.00**



gentle formula with naturally-derived ingredients

**Natural Spa Bamboo Charcoal Body Scrub & Cleanser**

Infused with Korean bamboo charcoal, Israeli Dead Sea salt, apricot seed and spruce. 400 ml  
**222-443-6**  
reg. 33.00  
**25.00**



**Natural Spa Black Rose Body Scrub & Cleanser**

Formulated with French rose and apricot seed powder. Aromatic black rose scent. 400 ml  
**221-902-1**  
reg. 21.00  
**18.00**



**Natural Spa Himalaya Pink Salt Body Scrub & Cleanser**

Formulated with mineral-rich Himalayan pink salt. Calming sage scent. 400 ml  
**221-903-4**  
reg. 21.00  
**18.00**



**BATH ESSENTIALS**

*use with your favourite soap or body wash*



**Easy reach**

Long lotus wood handle exfoliates your back and hard-to-reach areas.

**Wooden Bath Brush**

Perfect for use in the bath or shower. Hanging cord keeps the brush within easy reach. Wash with soap and water, hang to dry between each use. 35 cm L x 7 cm W. Boar hair bristles/lotus wood handle/polypropylene cord. **222-552-3**

**10.99**

**LIMITED QUANTITIES**

BATH & BODY

# Rosy all over

**Passion & Beyond  
Rose Silk Bouquet Shower Gel**  
Soft, silky lather of nourishing plant-derived glycerin and a naturally derived, mild cleanser leaves skin refreshed, lightly scented and moisturized. 300 ml **222-568-3**  
reg. 33.00  
**26.00**

**Passion & Beyond Rose Silk  
Bouquet Body Emulsion**  
Elegantly scented with calming damask rose water and infused with moisturizing and soothing provitamin B5, it helps revitalize tired skin, leaving it feeling soft and exquisitely scented. 300 ml **222-568-4**  
reg. 40.00  
**31.00**



# Beauty sleep

**Black Sleep Mask**  
Cotton. Machine wash, line dry.  
One size fits most. 21 x 10 cm  
**223-953-8**  
**7.99**  
LIMITED QUANTITIES

GREAT FOR  
TRAVEL

UNISEX

# AVON AROMATHERAPY Essential oil blends

## FOUR WAYS TO USE:

1. Apply directly on skin (wrists, neck, temples, base of skull, bottom of feet).
2. Add to a warm bath.
3. Mix into body lotion.
4. Add to a room diffuser.



**Minding My Mood 4-in-1  
Essential Oil Blends**  
Each, 50 ml **221-839-6**

## INCLUDES:

### Calm Oil

Find your inner bliss with comforting lavender and soothing star anise.

### Energize Oil

Feel refreshed and focused with lively mandarin and stimulating ylang ylang.  
reg. 40.00

LIMITED TIME  
OFFER  
**29.00**  
THE SET OF 2

#NAKEDPROOF

# Targeted body care *treatments*



**Affirm Yourself Firming Body Cream**  
Caffeine complex stimulates natural collagen production to visibly banish crepey-looking skin so skin looks more toned. 200 ml **220-649-0** reg. 30.00 **18.99**

**End of the Line Stretch Mark Minimizing Lotion**  
Shea butter and pomegranate extract stimulate natural elastin production so stretch marks appear reduced. 200 ml **220-649-2** reg. 30.00 **18.99**

**Smooth Moves Anti-Cellulite Cooling Gel**  
L-carnitine and chai hu help target fat cells for visibly smoother-looking skin and improved texture. 200 ml **220-649-1** reg. 30.00 **18.99**

# Toiletry bag

Multifunction bag for all your daily beauty essentials.

**Pink Drawstring Toiletry Bag**  
Made of high density 210 Denier polyester. Polyester/nylon/cotton/polyurethane/polypropylene. Wipe clean with a damp cloth. 17 cm diam. x 23 cm H. **223-100-2** reg. 20.00 **14.99**  
**LIMITED QUANTITIES**

great for travel, gym or poolside



BATH & BODY



features 3 mesh pockets and 4 elastic loops to keep liquids upright and organized



rolls down for easy access

Contents not included.

drawstring tie with stopper

**Senses Antibacterial Hand Gel**

Kills 99.9% of bacteria in 15 seconds. No water needed. Each, 75 ml

Vanilla **222-706-1**  
Cucumber & Melon **222-706-2**  
reg. 10.00  
**5.99 EACH**

**Senses Hand Soap**  
Leaves hands soft, cleansed and lightly scented. Each, 240 ml

Vanilla **113-538-7**  
Cucumber & Melon **113-538-8**  
reg. 14.00  
**8.39 EACH**



# relax & unwind



**LUXURIOUS BUBBLES CARESS YOUR SKIN, LEAVING YOU RELAXED, CLEANSED AND SOFTLY SCENTED.**

**Senses Bubble Bath**  
Up to 24 pampering baths per bottle for hours and hours of suds! Dermatologically-tested. Each, 700 ml  
reg. 16.00  
**9.99 EACH**

CUCUMBER & MELON  
**109-260-3**

ENDLESS OCEAN  
**109-260-1**  
LILY & HONEYSUCKLE BLOSSOM  
**109-228-8**

VANILLA CREAM  
**109-259-5**  
SOFT PINK  
**109-260-2**  
CHERRY BLOSSOM  
**109-259-8**

ORANGE & HONEYSUCKLE  
**109-259-7**  
LAVENDER GARDEN  
**109-282-3**

**Senses Hydrating Shower Gel**  
Leaves skin cleansed, conditioned and lightly scented. Each, 150 ml

reg. 9.00  
**5.99 EACH**

**Cherry Blossom**  
**108-425-2**

**Pomegranate & Mango**  
**108-471-4**

**Vanilla**  
**108-470-6**

**Cucumber & Melon**  
**108-427-5**



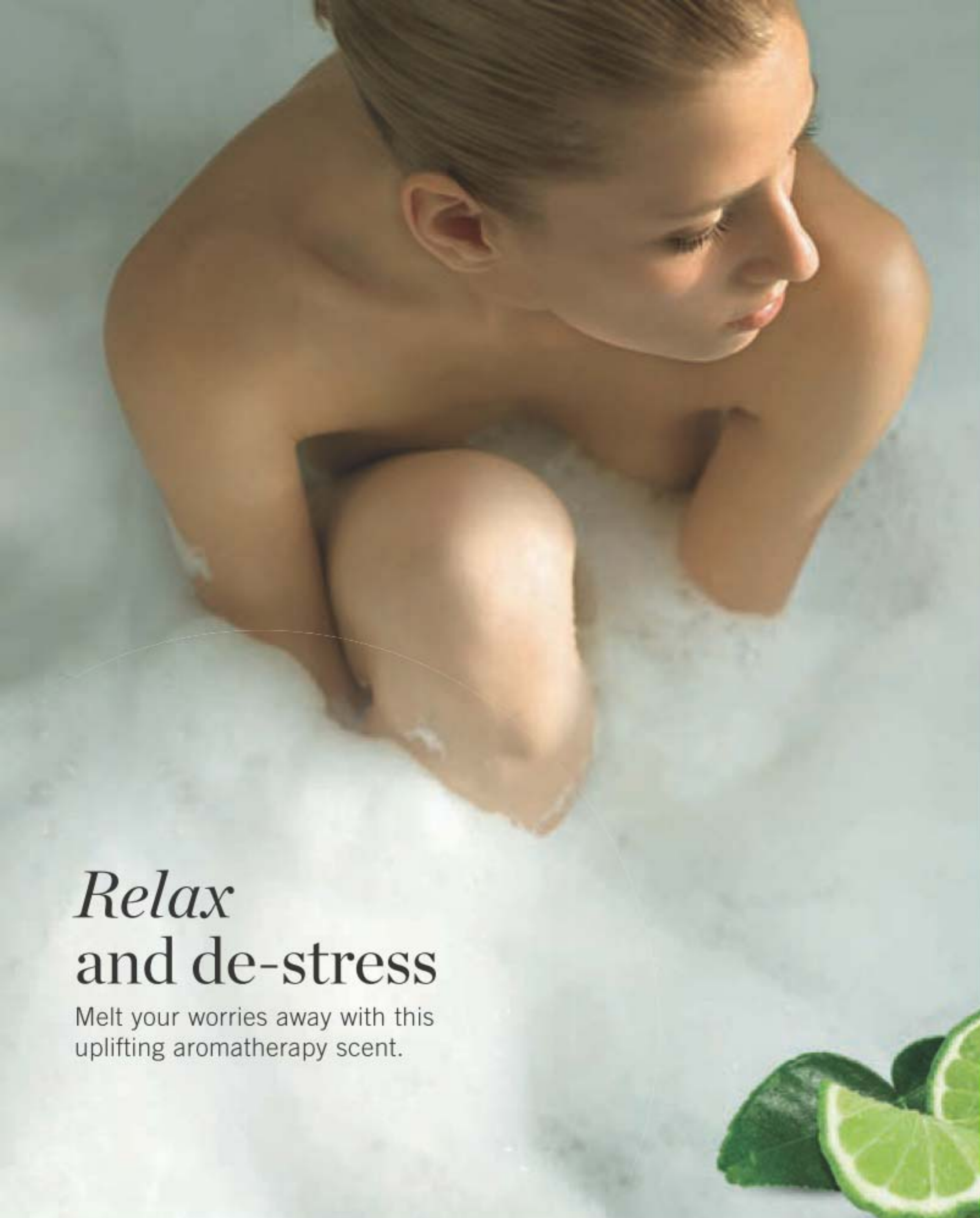

# Relax and de-stress

Melt your worries away with this uplifting aromatherapy scent.

## TRANQUIL MOMENTS

*Soothe your senses with a serene blend of sheer bergamot, jasmine, rich florals and sandalwood.*



LARGE  
700 ML

473 ML

BACK BY  
POPULAR  
DEMAND!

**Bath & Shower Gel**  
150 ml 111-849  
reg. 12.00  
**5.99**

**Relaxation Foam Bath**  
473 ml  
184-764  
reg. 16.00  
**8.99**

**Relaxation Foam Bath**  
700 ml  
232-501  
reg. 20.00  
**10.99**

**Room Spray**  
100 ml  
224-362-6  
reg. 14.00  
**6.99**

LISTERINE® your oral care is in good hands



**Reach® Waxed Floss**

Polypropylene multi-filament/wax. 50.3 metres

**Cool Mint™**  
A hint of mint every time you floss.  
**225-013-1**

**Fresh Burst™**  
Leaves your mouth feeling fresh with a burst of mint.  
**225-012-6**  
**2.99 EACH**

**Reach® Waxed Floss**  
Polypropylene multi-filament/wax. 182.8 metres

**Unflavoured**  
This unflavoured floss slides easily and cleans between teeth for a fresher mouth and healthier smile. **225-013-0**

**Fresh Burst™**  
Leaves your mouth feeling fresh with a burst of mint.  
**225-012-7**  
**7.99 EACH**

VALUE SIZE



**Reach® Total Care™ Dental Floss**

Unique MICRO-GROOVES® technology flexes to the contours of your teeth and removes up to 2X more plaque than the leading easy-gliding floss. Fresh minty flavour. Polypropylene multi-filament. 27.4 metres  
**225-013-3**  
**4.99**

LISTERINE®

Designed specifically for wider-set teeth.

EXTRA-WIDE FLOSS



**Reach® Cool Mint™ Extra-Wide Waxed Floss**

A hint of mint flavour every time you floss. Polypropylene multi-filament/wax. 41.1 metres  
**225-013-2**  
**3.49**



**Ultraclean™ Flosser + 8 Heads**

Includes 1 flosser and 8 disposable snap-on heads that enable quick, hygienic changes. Unflavoured floss. Polypropylene multi-filament/plastic. **225-013-4**  
**6.99 9-PIECE SET**



**TO USE:**

Move floss up and down between each tooth. Clean below the gum line. Rinse floss as needed. Replace head daily.

**28 REFILL HEADS FIT FLOSSER**



**Ultraclean™ Flosser Replacement Heads**

Disposable heads to replace daily. Mint flavour. To snap off: place handle on hard surface, put finger on neck of handle, press down gently to release. To snap on: with floss facing up, insert handle up through centre of head, align notches and push down to snap in place. 28 single-use refill heads. Polypropylene multi-filament/plastic. **225-013-6**  
**6.99 SET OF 28**



## ELASTINE PROPOLITHERA

# Treat your hair *like gold*

Rejuvenating hair treatment for a **lustrous-looking shine** enriched with GOLD-Polypeptide Protein Complex to help **repair and strengthen damaged hair and keep locks looking silky smooth and voluminous.**



INCLUDES  
2 CAPS

### Hair Deep Conditioning Treatment Caps

Nourishing deep conditioning treatment mask replenishes moisture in one cap application. With the goodness of propolis (tree sap and beeswax), honey and royal jelly for healthy-looking body and shine. Berry, rose and peony scent. Use as needed. Two caps included.

**224-349-0**  
reg. 26.00

**22.49 PACK OF 2**

1. After shampooing, remove excess water. Cover all your hair with cap.
2. Adjust cap to size of your head.
3. Lightly massage for even absorption of nutrients.
4. Remove cap after 10-15 minutes. Rinse thoroughly.



## ELASTINE PROPOLITHERA

MADE WITH PROPOLIS,  
HONEY AND ROYAL  
JELLY FOR HEALTHY-  
LOOKING BODY AND SHINE.

### A. Rejuvenating Volumizing

Adds weightless volume and enhances texture to make hair look fuller, thicker and stronger. Each, 500 ml

Conditioner **222-244-9**

Shampoo **222-244-8**  
reg. 26.00

**22.49 EACH**

### B. Rejuvenating Damage Repair

Helps repair and soften damaged hair so it appears smooth and manageable. Each, 500 ml

Shampoo **222-245-1**

Conditioner **222-245-2**  
reg. 26.00

**22.49 EACH**

### C. Rejuvenating Hair Oil Serum

Helps to strengthen, protect, moisturize and smooth hair, and to add shine, while styling. 170 ml

**222-245-4**

reg. 26.00

**22.49**

### D. Rejuvenating Hair Mask

Enriched with nutrients to help deeply nourish hair and mend damaged split ends. 300 ml **222-245-3**  
reg. 26.00  
**22.49**

A & B  
BIG  
500 ML



A



B



C



D

## ELASTINE PROPOLITHERA

**Aloe Dual-Active Hair Serum**  
Packed with intensive hydration, it penetrates each strand with vitamins, minerals and other nutrients to bring damaged or chemically processed hair back to life. 100 ml total. **222-551-2**  
reg. 42.00  
**35.00**

**Curl Cream**  
Rich hydration for bouncy, defined curls. Reduces frizz for a smooth, healthy-looking shine. 150 ml **222-551-0**  
reg. 27.00  
**21.00**

**Volume Spray**  
Adds weightless volume and lustrous texture to thinning hair. 200 ml  
**222-551-3**  
reg. 27.00  
**21.00**

**Leave-In Conditioner**  
Hydrates and nourishes dry hair, infusing it with rich lustre. 240 ml  
**222-551-1**  
reg. 27.00  
**21.00**

**Serum Treatment**  
Upon contact with water, nutrient-rich liquid visibly transforms into a creamy formula. Targeted treatment helps restore weak, brittle hair. 230 ml  
**222-627-0**  
reg. 31.00  
**26.00**

**Volumizing Mousse**  
Lightweight formula helps add lift, bounce and body. 142 g **222-551-4**  
reg. 27.00  
**21.00**



## Rejuvenating Styling Boosters

Nourish dry, thin and weak hair with the goodness of honey, vitamin-enriched propolis extract and royal jelly.



## See healthier hair instantly

### Elastine Moisture Essentials Volume *ceramide + biotin*

Biotin-infused formula helps dry, damaged hair look and feel thicker, fuller and healthier. Each, 350 ml

**Shampoo 224-075-9**  
**Conditioner 224-076-0**  
 reg. 12.50  
**9.99 EACH**



### NEW

### Elastine Moisture Essentials Shine Hair Oil Serum *argan oil*

Helps to replenish dull, dry and weak hair, tames frizz and seals split ends.

75 ml **224-076-3**  
 reg. 12.50  
**9.99**

### Elastine Moisture Essentials Shine *ceramide + argan oil*

Argan oil-infused formula, with vitamins and antioxidants, helps moisturize and reduce breakage and split ends and keep locks looking shiny and smooth. Each, 350 ml

**Shampoo 224-076-1**  
**Conditioner 224-076-2**  
 reg. 12.50  
**9.99 EACH**

ELASTINE BOTANICALS with Eco Botanic Essence™

## Natural botanical *hair care*

HAIR CARE



NO PARABENS, SILICONES, MINERAL OIL, TRICLOCARBAN OR TRICLOSAN

### Avocado & Quinoa **Anti-Frizz**

With nourishing avocado oil and quinoa seed extract to help protect hair from damage and prevent breakage. Each, 200 ml

**Shampoo 222-566-8**  
**Conditioner 222-567-0**

reg. 8.00  
**6.29 EACH**

### Rosemary & Sea Salt **Volumizing**

With rosemary to help promote thicker and healthier hair, and sea salt to add body. Each, 200 ml

**Shampoo 222-566-6**  
**Conditioner 222-566-7**

reg. 8.00  
**6.29 EACH**

### Cherry Blossom & Hyaluronic Acid

Moisturize dry, damaged hair with our hyaluronic acid-infused formula as thirsty strands drink it up. Each, 200 ml

**Shampoo 222-566-4**  
**Conditioner 222-566-5**

reg. 8.00  
**6.29 EACH**



# Complete colour and care

## Elastine Salon de Color Permanent Hair Color Kit

100% grey coverage and rich, long-lasting color...without ammonia, parabens, mineral oil or benzophenone. For your most luxurious locks and healthy-looking hair.

**No appointment necessary.**

### Includes:

- Pre-Color Treatment, 10 ml
- Developer Crème, 72 ml
- Color Crème, 48 ml
- Elastine PropoliThera Rejuvenating Hair Mask, 7 ml
- Gloves (not shown)
- Instructions (not shown)

reg. 13.99

**11.99 EACH KIT**



## BRILLIANT BROWNS

### 4 / Dark Brown 223-437-1

BASE COLOUR:	Light Brown	Medium Brown to Dark Brown	Darkest Brown to Black
RESULTS:			

### 4B / Dark Chocolate Brown 223-437-2

BASE COLOUR:	Light Brown	Medium Brown to Dark Brown	Darkest Brown to Black
RESULTS:			

### 5B / Medium Maple Brown 223-437-5

BASE COLOUR:	Dark Blonde	Light Brown to Medium Brown	Dark Brown to Darkest Brown
RESULTS:			

### 5CB / Medium Chestnut Brown 223-437-4

BASE COLOUR:	Dark Blonde	Light Brown to Medium Brown	Dark Brown to Darkest Brown
RESULTS:			

## BEGUILING BLACK

### 2 / Soft Black 223-436-8

BASE COLOUR:	Light Brown to Medium Brown	Dark Brown to Darkest Brown	Dark Brown to Black
RESULTS:			

## ALLURING REDS

### 4R / Dark Mahogany Red 223-437-3

BASE COLOUR:	Light Brown to Medium Brown	Dark Brown to Darkest Brown	Dark Brown to Black
RESULTS:			

### 6R / Light Auburn 223-437-6

BASE COLOUR:	Medium Blonde to Dark Blonde	Light Brown	Medium to Dark Brown
RESULTS:			

## BEAUTIFUL BLONDES

### 10BL / Extra Light Natural Blonde 223-437-9

BASE COLOUR:	Light Blonde	Medium Blonde	Dark Blonde
RESULTS:			

### 8BL / Medium Golden Blonde 223-437-8

BASE COLOUR:	Light Blonde	Medium Blonde to Dark Blonde	Light Brown
RESULTS:			

### 7BL / Natural Dark Blonde 223-437-7

BASE COLOUR:	Light Brown	Medium Brown	Dark Brown
RESULTS:			



## Roots? Never!

**COVER GREY IN SECONDS... AND EXTEND TIME BETWEEN SALON VISITS.**

### The Face Shop Root Touch-Up

Easy to use. Travel-ready. Built-in mirror. Each, 7 g

reg. 26.00

**22.00 EACH**



Light Brown  
222-135-0

Reddish  
Brown  
222-134-9



Dark Brown  
222-135-2

Black  
222-135-3



Dark Brown

Package labels may vary.

## CHI® ESSENTIALS

### Replenishing Shampoo

Gentle daily shampoo with essential vitamins, minerals and amino acids. Safe for colour-treated hair. 355 ml

**222-707-3**  
reg. 26.00  
**22.50**

### Repairing Serum

Deeply penetrating-yet-lightweight serum helps strengthen, protect, moisturize and smooth.

177 ml **222-707-5**  
reg. 44.00  
**37.00**

### Moisturizing Conditioner

Lightweight daily conditioner. Infused with aloe to lock in rich moisture. With vitamins A and B to help strengthen hair from root to ends.

355 ml **222-707-4**  
reg. 26.00  
**22.50**

### Thermal Protecting Spray

Helps protect hair from the damaging heat from styling tools. Silk molecules help lock in moisture and strengthen cuticles for frizz-free, shiny hair.

177 ml **222-707-6**  
reg. 38.00  
**31.00**

# Essentials for *a good hair day*



## HAIR CARE ESSENTIALS

# Get styling!

### BioSilk® Silk Therapy® Leave-In Treatment

Tames frizz and flyaways and leaves hair silky smooth with reflective shine. For all hair types. 167 ml

**222-387-5**  
reg. 48.00  
**39.00**

### CHI® Styling Cream Gel

Light-hold, non-flaking formula. Enriched with silk to strengthen hair.

177 ml **222-521-4**  
reg. 29.00  
**24.00**

### CHI® Enviro 54® Natural Hold Hair Spray

Lightweight and fast-drying with no build-up. Thermal protectant ideal for blow drying.

284 g **222-539-3**  
reg. 38.00  
**31.00**



HAIR CARE

### ❖ CHI® Volcanic Lava Ceramic Pro Spin 'n' Curl

2.5 cm (1") pro automatic rotating curling device. Preset temperature controls with adjustable timers and LED screen display, for all hair types.

30 cm L. Dual voltage for travel. 3.35 metre swivel cord. **222-338-1**  
reg. 210.00  
**189.00**



### ❖ CHI® Advanced Ionic Compact Hair Dryer

1875-watt ion generator emits negative ions to reduce drying time. Adjustable heat and air-speed settings. Lightweight and compact design. Removable filter. Includes air nozzle concentrator and diffuser.

1.9 metre cord. **222-337-9**  
reg. 175.00  
**159.00**





**WITH COLD-PRESSED HEMP SEED OIL OBTAINED IN SMALL QUANTITIES FOR PREMIUM QUALITY.**

Contains **omega 3-6-9**, known to help moisturize and nourish hair and prevent breakage for weightless hydration and healthy-looking volume.



**Elastine HempharmX Weightless Hydration**

Vegan formulas. Both are silicone-free. Shampoo is sulfate-free. Each, 400 ml  
 Shampoo **222-687-3**  
 Conditioner **222-687-4**  
 reg. 34.00  
**28.00 EACH**



**Silicone Scalp Massager**

Handheld brush-like massager works to stimulate and exfoliate the scalp. Use while shampooing for a gentle massage or to distribute treatments through the hair. 10 x 8 x 7 cm. Polystyrene/TPR.  
**222-672-4**  
**7.99**  
**LIMITED QUANTITIES**

# Thickening therapy

Infused with prebiotics and para-probiotics to help restore the microbiome shield of flora for healthier scalp and hair.

**NO SULFATES, PARABENS OR SILICONES**



**Dr. Groot Microbiome Scalp Fortifying Exfoliating Shampoo**

With rosemary extract, it gently exfoliates, helping to remove dirt and impurities. 250 ml **222-566-1**  
 reg. 49.00  
**41.00**

**Dr. Groot Microbiome Scalp Fortifying Serum Treatment**

Upon contact with water, the concentrated liquid transforms into a creamy formula that moisturizes and helps support healthy hair roots. 200 ml  
**222-566-2**  
 reg. 49.00  
**41.00**

**Dr. Groot Microbiome Scalp Fortifying Hair Thickening Shampoo**

With coconut oil, it deep cleanses while helping moisturize dry scalp and hair. 400 ml **222-566-0**  
 reg. 49.00  
**41.00**

**Dr. Groot Microbiome Scalp Fortifying Massaging Tonic**

With sophora root, an herb known to help support scalp health. Massage it in to help hair follicles absorb essential nutrients. 150 ml **222-566-3**  
 reg. 66.00  
**55.00**



STAY UP-TO-DATE ON THE LATEST TRENDS!  
**SIGN UP TO RECEIVE EMAILS AT AVON.CA**

## HAIR CARE

### Marble Detangling Brush

Ergonomic shape fits perfectly in your hand. 18 cm L x 7 cm W x 3 cm H. ABS/thermoplastic polyester elastomer. **223-251-1**  
**8.99**

LIMITED QUANTITIES



modern  
marble design



flexible bristles move easily through knots and tangles, minimizing hair breakage

### Vented Circle Brush

Specially designed vent ports work to channel airflow when used with a blow dryer. ABS/nylon. 13 x 10 x 3 cm  
**223-973-6**  
**10.99**

LIMITED QUANTITIES



anti-slip handle

flexible  
anti-snag  
bristles

### Lightweight Hair Scissors

Trim split ends and bangs between salon appointments. 17 cm L. Stainless steel. **224-646-0**  
**17.99**

LIMITED QUANTITIES



ergonomic offset  
handle for comfort

supports the hand  
for ease  
of movement

adjustable screw allows  
for tension control

## Sleeping beauty

Minimize frizz and split ends with our luxurious satin pillowcase.



features  
flap  
to secure  
pillow

### Good Hair Day Satin Pillowcase

White. Helps keep a longer-lasting blowout. Fits a standard size pillow. Polyester. 51 x 66 cm. Machine wash, line dry. **224-087-9**  
**11.99**

LIMITED QUANTITIES

soft fabric allows skin to breathe and prevents sleep creases

# Soothe with quick relief

Put headaches, minor injuries and sore muscles on ice.



plastic screw cap keeps ice melt inside the bag

## Retro Ice Pack

Reusable and economical. Designed to easily accommodate ice cubes. 16 cm diam. x 15 cm H. Polyester/ABS/aluminum.

**224-092-3**

**12.99**

**LIMITED QUANTITIES**

## Head Massager

9 cm W x 24 cm H. Aluminum/stainless steel/resin/iron.

**223-229-2**

**6.50**

**LIMITED QUANTITIES**

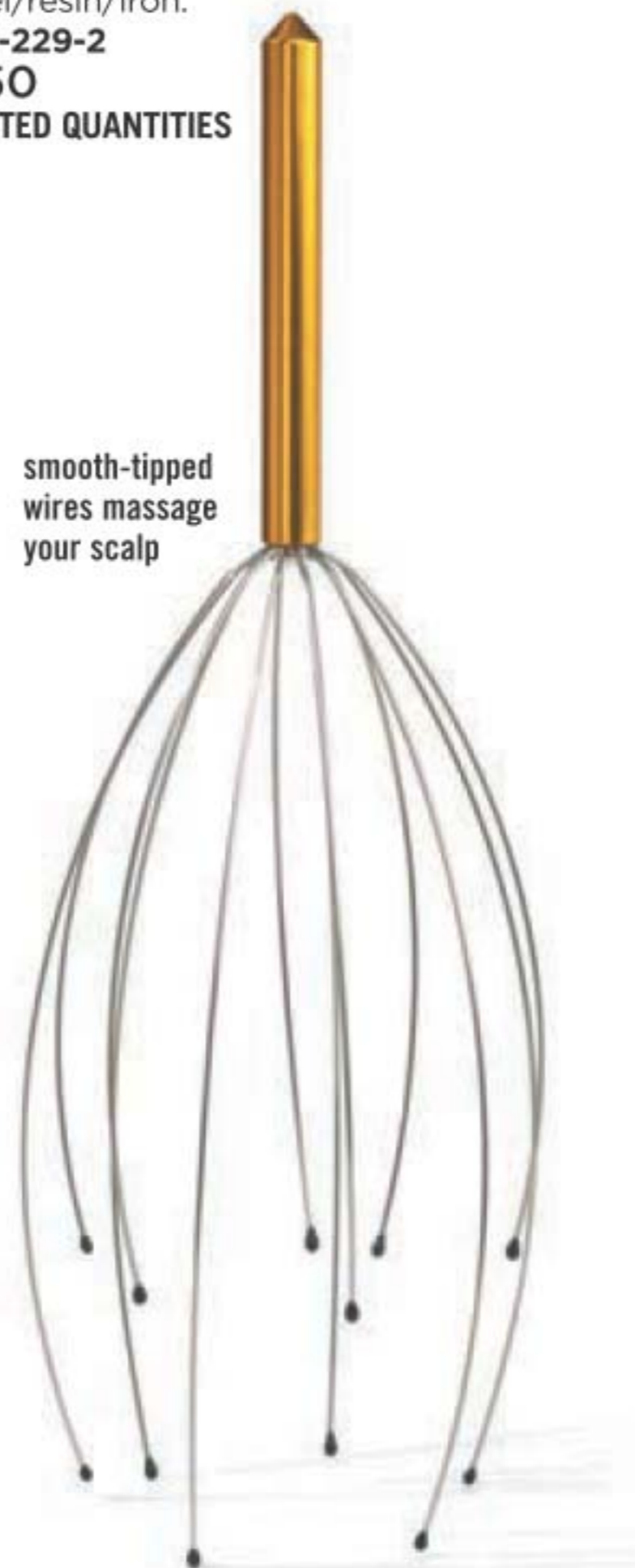

smooth-tipped wires massage your scalp



## Care Moisturizing Bar Soap

Plant-based soap, derived from olive oil and infused with coconut oil, moisturizes as it gently cleanses, leaving skin beautifully soft and delicately fragranced with a creamy, comforting coconut scent. 80 g

**222-694-9**

reg. 3.50

**2.79**



## VÉILMENT

**Care Essential Lavender Bar Soap**  
Enriched with comforting lavender oil extract to help calm and soothe. Paraben/phthalate-free. Each, 140 g

**223-953-7**

reg. 12.00

**9.00 PACK OF 3**



## Natural Spa Himalaya Pink Salt Exfoliating Soap

Mineral-rich Himalayan pink salt, walnut shell, apricot seed and cranberry powder. Calming sage scent. 150 g

**222-462-0**

reg. 12.00

**8.50**





TLC for your *hands!*

Sunny Deals

GIVES HANDS  
A RENEWED, HEALTHY  
RADIANCE



QUICKLY  
RELIEVES  
DRY SKIN



Moisture Therapy  
Intensive Healing  
& Repair Hand  
Cream  
125 ml 101-615-3

Avon Care Silicone  
Glove Protective  
Hand Cream  
100 ml 288-210  
reg. 9.00  
3.99 EACH OR..



SOFTENS  
AND SOOTHES  
ROUGH, DRY SKIN



LOCKS IN MOISTURE  
AND PROTECTS  
AGAINST IRRITANTS

CHOOSE  
ANY 2  
FOR 7.00

PAGES 240-241

To get the 2 FOR price,  
please order in multiples of 2.

Skin So Soft  
Replenishing  
Hand Cream  
Each, 100 ml

Original  
107-728-6  
Radiant Moisture  
107-728-7  
Soft & Sensual  
114-351-6  
reg. 7.00  
3.99 EACH OR...

Skin So Soft  
Comforting  
Shea Hand  
Cream  
100 ml  
121-649-0  
reg. 7.00  
3.99 OR...

Moisture Therapy  
Hand Cream  
Each, 125 ml

Daily Skin  
Defense  
101-614-9  
Calming Relief  
101-614-8  
reg. 9.00

3.99 EACH OR...

# Shower up in tropical scents

Refreshing bonus-size shower gels enriched with vitamins E and B5 leave skin feeling soft, smooth and delightfully scented.

## Sunny Deals

# alo

FRUITS & PASSION

Put some sparkle in your daily routine with a blend of grapefruit, guava, florals and musk.

**Grapefruit Guava**  
223-886-4



Make an unexpected splash with aquatic bursts and delicate lotus.

**Ocean Flower**  
223-886-3



950 ML



Brighten your day with a twist of orange and the sweet scent of sun-ripened cantaloupe.

**Orange Cantaloupe**  
223-886-2

🌟 **Bonus Size Shower Gel**  
Hydrate and cleanse with a rich, creamy lather. Biodegradable formula.\* Each, 950 ml  
**19.99 EACH OR...**

**ONLY 12.99** EACH  
WITH EVERY 20.00 PURCHASE FROM THIS BROCHURE  
**(EXCLUDING PAGES 242-243)**

\*As per OECD 301D test.

# Sunny Deals



## **fmg Glimmer Lip Conditioner**

With mango seed butter, vitamin E, and jojoba and sunflower seed oils to leave lips feeling soft and smooth. Wear alone or under your favourite lip colour. 3.5 g **223-379-6**  
reg. 16.00

LIMITED  
TIME OFFER  
**9.99**

MOISTURIZES, PROTECTS  
AND NOURISHES DRY,  
CRACKED LIPS

**BUY NOW! BROCHURE IS VALID FOR A LIMITED TIME. SEE BELOW.**

### **Campaign 17, 2022**

The advertised prices featured in this brochure (errors and omissions excluded) are Avon's retail prices for this current campaign and are applicable to online or Representative channel purchases only. [Your] Representative[s] set[s] their own selling price depending on the channel of purchase. All prices exclude applicable taxes. All prices and promotions (excluding delivery) featured in this brochure are valid for orders placed during this campaign only.



See our commitment at:  
[avongivesback.ca](http://avongivesback.ca)



Member of The Canadian  
Direct Sellers Association

### **100% SATISFACTION GUARANTEED**

If you are not happy with any purchase, return the product through the same channel of purchase.

**If you purchased online**, return the product to Avon within 30 calendar days from the date stated on your receipt for your money back.

**If you purchased from an Avon Independent Sales Representative**, products must be returned to your Representative along with your receipt within 30 calendar days from the delivery date stated for a replacement, exchange or your money back.

Certain restrictions apply. Details of the Return Policy can be found on your receipt or at [avon.ca](http://avon.ca).

**KINDLY SUBMIT YOUR ORDER BY:** \_\_\_\_\_



@MyAvonCanada

1-800-265-2866  
[avon.ca](http://avon.ca)

FSC (IND.) 4622431  
FSC (10) 4622451