

# AVON

CAMPAIGN 19  
AVON.CA

+  
try-it  
now gift  
see inside

introducing **Elastine**  
**SALON de Color**  
nourishing shades that care for your hair



# complete color & care



introducing

## Elastine SALON de COLOR Permanent Hair Color

**100% grey coverage** and rich, long-lasting color in a nourishing cream formula with **pro-keratin, collagen** and **ceramides** for your most luxurious locks and healthy-looking hair that's silky to the touch. Plus, we never use ammonia, parabens, mineral oil or benzophenone. **Superior results. No appointment necessary.**

transform your tresses  
in these easy steps

NEW



### start

#### PRE-COLOR TREATMENT

With 17 amino acids, it replenishes moisture to extremely damaged hair. Preps for optimum color with hair that's soft, smooth and manageable.



Follow with color in two steps.

### 1 DEVELOPER CRÈME

Activates color and enables it to penetrate hair cuticle while protecting hair. Creamy smooth lotion spreads evenly.

### 2 COLOR CRÈME

Gel-cream formula with collagen, ceramide and pro-keratin for protection with 100% grey coverage. Penetrates hair fibres for richness and radiance.



### finish

#### REJUVENATING HAIR MASK

Cream infused with propolis, honey and royal jelly helps nourish and protect from heat and damage for long-lasting, vibrant color.

**KIT INCLUDES** • Pre-Color Treatment, 10 ml • Developer Crème, 72 ml • Color Crème, 48 ml • Elastine PropoliThera Rejuvenating Hair Mask, 7 ml • Gloves • Instruction Sheet

**FREE** Elastine PropoliThera Rejuvenating Hair Mask, 30 ml with every Salon de Color purchase, pages 4-9.



In case of unforeseen demand, Avon reserves the right to substitute with a product of equal or greater value.

NEW

# beautiful BLONDES

Elastine Salon de Color  
Permanent Hair Color Kit  
BLONDES

Lighten dark roots  
or completely color to tips.  
reg. 13.99

**11.99**  
EACH KIT



**10BL / Extra Light Natural Blonde 223-437-9**



**8BL / Medium Golden Blonde 223-437-8**

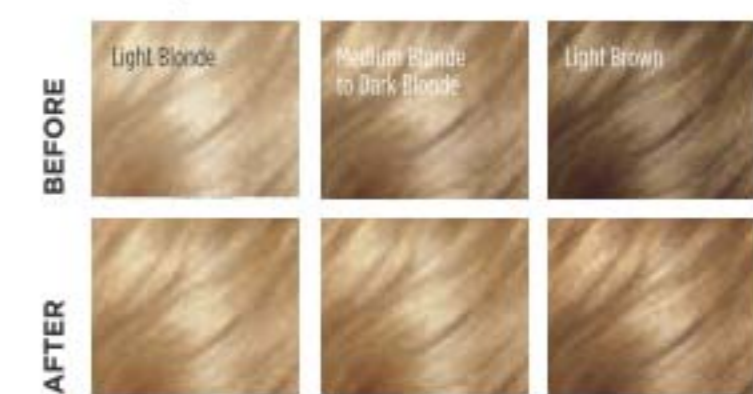

**7BL / Natural Dark Blonde 223-437-7**



**Golden Girl**  
Add shine  
to any shade.  
Turn lackluster  
locks to a  
brilliant blonde.  
Whatever  
your tone,  
you'll get  
a gorgeous  
glow.

**FREE**

Elastine PropoliThera  
Rejuvenating Hair  
Mask, 30 ml

See page 3  
for details



# rich BROWNS

Elastine Salon de Color  
Permanent Hair Color Kit  
**BROWNS**

If your brown  
color looks faded,  
make it vibrant!

reg. 13.99

**11.99**

EACH KIT



## 4 / Dark Brown 223-437-1



## 4B / Dark Chocolate Brown 223-437-2



## 5B / Medium Maple Brown 223-437-5



## 5CB / Medium Chestnut Brown 223-437-4



## Shade Shifter

Deepen your  
chocolate mane,  
infuse your basic  
brunette with new  
radiance or give  
lighter locks  
a new hue.



BEFORE

Dramatization of grey roots.

NEW

**FREE**

Elastine PropoliThera  
Rejuvenating Hair  
Mask, 30 ml

See page 3  
for details





## radiant BLACKS

Elastine Salon  
de Color Permanent  
Hair Color Kit  
BLACK

Make an impact  
for a dramatic look.  
reg. 13.99

**11.99** THE KIT



**NEW**

## ravishing REDS

Elastine Salon  
de Color Permanent  
Hair Color Kit  
REDS & AUBURNS

Refresh, brighten  
or deepen color.  
reg. 13.99

**11.99** EACH KIT

**FREE**

Elastine PropoliThera  
Rejuvenating Hair  
Mask, 30 ml

See page 3  
for details



**2 / Soft Black 223-436-8**



**4R / Dark Mahogany Red 223-437-3**



**6R / Light Auburn 223-437-6**





## *treasure* **FROM THE SEA**

Born in the exotic waters of Tahiti, the black pearl's power is known to improve skin's ability to retain moisture. Combined with exclusive anti-aging **Celluvive Complex**, this luxurious night crème dramatically improves the look of fine lines and wrinkles, so you'll wake up to visibly softer, smoother skin.



### **SEE DRAMATIC RESULTS OVERNIGHT IN:**

- fine lines
- deep wrinkles
- skin radiance

**Anew Ultimate Supreme Advanced Performance Crème**  
Suitable for all skin types.  
Use PM after cleansing.  
50 g **112-399-3**  
**84.00 OR...**

Infused with **rare black pearl** and **gold mineral extract**, this luxurious, yet lightweight crème absorbs quickly, immersing skin in radiant moisture.

---

**ONLY**  
**29.99**  
WITH EVERY 20.00  
PURCHASE FROM  
THIS BROCHURE  
(excluding page 11)

LIGHTWEIGHT, SMOOTH AND CREAMY FORMULA INFUSED WITH POMEGRANATE EXTRACT FOR ANTIOXIDANT BENEFITS























# fall FOR A NEW LIP COLOUR

Enticing and inspiring spectrum of 20 versatile and expressive shades. From classic nudes, to statement-making pinks, plums and dark reds, you'll find a perfect shade for every look and occasion!



Model is wearing fmg Glimmer Satin Lipstick in Celestial.

 Earth Angel 222-947-4	 Windstorm 222-947-3	 Fog 222-947-5
 Cyclone 222-947-6	 Sierra Sunset 222-947-7	 Thunderbird 222-947-9
 Luna 222-947-8	 Celestial 222-948-0	 Whirlwind 222-948-1
 Firebolt 222-948-2	 Blaze 222-948-3	 Songbird 222-948-4
 Poppy 222-948-5	 TOP- SELLING SHADE! Rose Angel 222-948-6	 Hibiscus 222-948-7
 Wildrose 222-948-9	 Wildflower 222-948-8	 Violet Night 222-949-0
 Nova 222-949-1	 Thunder 222-949-2	

**fmg Glimmer Satin Lipstick**  
Soft satin finish delivers rich, comfortable colour with buildable medium-to-full coverage. 3 g  
reg. 16.00

LIMITED  
TIME OFFER  
**10.99**



# *radiant* **FALL SKIN**

Boost your body's natural production of collagen. With this powerful peptide blend, see fine lines and wrinkles look reduced and skin look remarkably younger and renewed.



#### HOW DOES IT WORK?

As we age, collagen, the protein that gives skin strength to keep it firm and to keep wrinkles at bay, breaks down so skin starts to sag and fine lines and wrinkles appear. Our peptide-infused rejuvenating serum ampoules **boost the body's natural production of collagen** and elastin for skin that looks youthfully re-plumped.

#### WHAT ARE THE BENEFITS?

- Capsulated single-use ampoules keep formula fresh and potent to deliver the optimum dose.
- Contains ingredients that increase the amount of total collagen content by 65% in just 48 hours\*.
- Provides a smoothing effect that visibly minimizes the appearance of pores and fine lines.
- Free of parabens, sulfates, phthalates, fragrances and mineral oil.

\*Based on a cell-cultured study.

**Isa Knox Anew Clinical Collagen Booster™ Rejuvenating Serum Ampoules**  
Vegan. Hypoallergenic. Clinically/dermatologist-tested. Use 1 ampoule in the AM, and 1 in the PM. 60 ampoules, 0.22 ml each. **221-391-4 reg. 88.00**

---

**LIMITED  
TIME OFFER  
59.99**



# INVISIBLE, MULTI-TASKING SHINE STOPPERS



**CREATES AN ULTRA-SMOOTH SHINE-FREE CANVAS**

PORTABLE BALM IS PERFECT FOR TARGETING EXCESS OIL ON THE T-ZONE ANY TIME, ANYWHERE!

**NEW**  
**fmg Magix Blur Oil Control Primer Balm**  
 Velvety, sheer formula with special blurring microspheres reduces the look of fine lines and pores for improved makeup wear. Formulated with **nutmeg extract for antioxidant benefits**. Includes a sponge applicator. Paraben/talc-free. 17 g  
**Invisible 222-878-9**  
 reg. 28.00  
 22.99 OR...

**FREE**  
 WITH EVERY 2 MAGIX PURCHASES FROM PAGES 16-19

In case of unforeseen demand, Avon reserves the right to substitute with a product of equal or greater value.

Your FREE Oil Control Primer Balm will be automatically added to your order.

SETS MAKEUP AND HELPS CONTROL SHINE.

**NEW**

**fmg Magix Dust Finishing Powder**  
 Lightweight, mineral-infused loose powder diffuses light and visibly blurs pores and fine lines. Velvety-soft matte finish. No-spill, twist and lock sifter for a no-mess application. Comes with powder puff applicator. Talc/paraben/fragrance-free. 6.5 g  
**Invisible 222-877-9**  
 reg. 24.00  
 19.99

**Magix Dust Finishing Powder**  
 Weightless loose mineral powder diffuses light, visibly blurs the look of pores, and controls shine. Silky feel with a naturally glowing, soft matte finish. Blend of micro-milled rose quartz, ruby and tourmaline plus **antioxidant green tea extract** to enhance and smooth skin. Wear alone or to set makeup. Zero flashback. No-spill, twist and lock sifter for a no-mess application. Does not come with powder puff applicator. Talc/oil/paraben-free. 6 g  
**reg. 24.00**  
 19.99



**Translucent Fair-Light 221-721-7**

**Translucent Medium-Deep 221-851-5**

# WORK YOUR MAGIX

Your fave everyday complexion enhancer, available in 3 finishes! Choose from Radiant (R), Oil-Free (OF) and Natural (N) tinted moisturizers with a flexible shade offering that makes matching easy.

*boosts radiance*



Fair Light

Soft Medium

Deep

*controls shine*

*instantly hydrates*



**TINT + MOISTURIZE + GLOW**  
**fmg Magix Tint Radiant Tinted Moisturizer (R)**  
 Buildable sheer-to-medium coverage with a radiant finish. Lightweight formula evens skin tone, boosts moisture and blurs flaws. Infused with **passion fruit, chia and sunflower seed and antioxidant vitamins E and B5** to soothe and keep skin hydrated. Ideal for normal, dry, combination and oily skin. 30 ml  
 reg. 20.00  
**15.99**

R = RADIANT  
 OF = OIL-FREE  
 N = NATURAL

**OIL-FREE + MATTIFIES + CONTROLS SHINE**  
**fmg Magix Tint Oil-Free Tinted Moisturizer (OF)**  
 Buildable sheer-to-medium coverage with a demi-matte finish. Helps even skin tone and blur the look of pores. Non-drying and won't settle into fine lines. Lightweight, moisturizing formula with **niacinamide, clay and green tea extract**, helps control oil and shine and visibly brightens skin. Ideal for oily and combination skin. 30 ml  
 reg. 20.00  
**15.99**

**VEIL OF NATURAL COLOUR + INSTANT HYDRATION**  
**fmg Magix Natural Tinted Moisturizer (N)**  
 Sheer veil of colour with a natural demi-matte finish. Helps even skin tone and blur the look of pores and fine lines. Lightweight moisturizing formula with **hyaluronic acid, vitamin E and papaya complex** provides instant hydration and antioxidant benefits. Ideal for normal, dry, combination and oily skin. 30 ml  
 reg. 20.00  
**15.99**

	Fair (R) 223-196-1 (OF) 222-883-9 (N) 222-880-7		Light Medium (R) 223-196-3 (OF) 222-884-6 (N) 222-882-4		Medium Deep (R) 223-196-5 (OF) 222-885-1 (N) 222-883-3
	Fair Light (R) 222-941-3 (OF) 222-884-0 (N) 222-880-9		Soft Medium (R) 222-941-4 (OF) 222-884-8 (N) 222-882-5		Tan Deep (R) 222-941-5 (OF) 222-885-2 (N) 222-883-4
	Light (R) 223-196-2 (OF) 222-884-1 (N) 222-882-2		Medium (R) 223-196-4 (OF) 222-884-9 (N) 222-882-6		Deep (R) 223-196-6 (OF) 222-885-3 (N) 222-883-6



**FREE**  
**PRIMER BALM**  
*Details, page 16*

# FLAWLESSLY CONCEAL

Tan-Deep  
222-885-6

*corrects and brightens*

Medium  
222-885-5

Fair-Light  
222-885-4

**fmg Magix Corrector Brightening Perfector**  
Lightweight formula infused with **caffeine, soothing marigold and vitamin E** to help perfect skin. Reduces the appearance of dark circles, blemishes and blurs imperfections for a flawless look. Won't settle into fine lines. Flexible shades with buildable sheer-to-medium coverage and a demi-matte finish. Great for on-the-go touch-ups. 3.2 g  
reg. 19.00  
**14.99**

## MAGIX



Model is wearing Magix Wand Foundation Stick in Latte.

### CONCEAL, HIGHLIGHT AND CONTOUR!



Meringue 221-386-6	Marshmallow 221-386-7	Coconut 221-386-8	Vanilla 221-386-9	Macadamia 221-387-0	Chai 221-387-1
Toasty 221-395-0	Cappuccino 221-395-1	Tiramisu 221-395-2	Praline 221-395-3	Amaretto 221-395-4	Latte 221-395-5
Hazelnut 221-395-6	Cognac 221-395-7	Pecan 221-395-9	Truffle 221-395-8		

**Wand Foundation Stick**  
Your go-everywhere multitasking foundation stick. Buildable sheer-to-full coverage and a demi-matte finish. Infused with shea butter and antioxidant vitamin E. Paraben/sulfate/phthalate-free. Vegan. 6 g  
reg. 23.00  
**18.99**



@MyAvonCanada

FIND YOUR PERFECT SHADE AT [AVONMAGIXMATCH.CA](http://AVONMAGIXMATCH.CA)

## FMG CASHMERE COMPLEXION



Featured shades on models (left to right): Cashmere Complexion Longwear Foundation in Muffin, Buttercream and Pecan.

### Compact Powder Foundation

Luxuriously soft weightless formula with a long-lasting matte finish. Buildable medium-to-full coverage. Amino-acid coated pigments control shine and visibly smooth skin for perfected, all-day wear. With vegan collagen, lavender oil, artichoke and chamomile extracts. Mirror compact and sponge for seamless touch-ups. 9.5 g

reg. 52.00  
42.00

Available in: Cool (C), Neutral (N) and Warm undertones.

N110 (N) 222-137-5	N120 (N) 222-137-9	W160 (W) 222-138-3	N150 (N) 222-138-7
W110 (W) 222-137-6	W130 (W) 222-138-0	N130 (N) 222-138-4	W180 (W) 222-138-8
W120 (W) 222-137-7	W140 (W) 222-138-2	N140 (N) 222-138-5	N160 (N) 222-138-9
C110 (C) 222-137-8	W150 (W) 222-138-1	W170 (W) 222-138-6	C120 (C) 222-139-0



CAN BE APPLIED WET  
OR DRY, AS A FOUNDATION  
OR SETTING POWDER

## CASHMERE COMPLEXION

CUSHIONY DOE-FOOT  
APPLICATOR FOR EASY,  
PRECISE APPLICATION



Cannoli (W) 221-448-3	Nougat (W) 221-448-4	Meringue (W) 221-448-5	Shortcake (C) 221-448-6	Buttercream (N) 221-448-7	Marshmallow (N) 221-448-8	Custard (N) 221-448-9	Strudel (C) 221-449-0
Macadamia (W) 221-449-2	Ganache (WO) 221-449-4	Coconut (W) 221-449-1	Cappuccino (N) 221-449-5	Chai (WO) 221-449-3	Vanilla (W) 221-450-0	Toasty (N) 221-449-7	Praline (N) 221-449-9
Tiramisu (W) 221-449-6	Soufflé (N) 221-449-8	Muffin (W) 221-450-1	Gingerbread (C) 221-450-2	Pudding (N) 221-450-3	Amaretto (N) 221-450-4	Latte (W) 221-450-6	Brownie (WO) 221-450-5
Hazelnut (W) 221-450-7	Cognac (W) 221-450-8	Pecan (N) 221-450-9	Java (W) 221-451-0	Clove (N) 221-451-1	Truffle (C) 221-451-2	Available in: Cool (C), Neutral (N), Warm (W) and Warm Olive (WO) undertones.	

### Longwear Foundation

24 hours of comfortable, breathable wear. Full, versatile coverage with a matte finish. Blurs pores and fine lines for a smoother complexion. With antioxidant botanical extracts. Ideal for all skin types. Vegan. 30 ml

reg. 45.00  
35.00

### Longwear Concealer

24 hours of comfortable, breathable wear. Creamy lightweight texture. Corrects dark circles and imperfections. Soft focus matte finish. With antioxidant botanical extracts. Vegan. 6 ml

reg. 31.00  
23.00

Sugar (W) 221-452-3	Mochi (N) 221-452-4	Cheesecake (C) 221-452-5	Parfait (W) 221-452-6	Macaroon (N) 221-452-7	Tart (WO) 221-452-8
Butterscotch (W) 221-452-9	Waffle (W) 221-453-0	Biscuit (WO) 221-453-5	Tres Leches (N) 221-453-6	Toffee (W) 221-454-0	Cupcake (N) 221-454-8

Available in: Cool (C), Neutral (N), Warm (W) and Warm Olive (WO) undertones.



@MyAvonCanada

# BRONZED & BEAUTIFUL

**NEW**

**fmg Colors of LOVE Glow Beads Illuminating Powder**  
Luminous heart-shaped and round powder beads blend beautifully to create instant radiance. The lightweight formula provides a delicate pearlescent finish on all skin tones. 20 g  
reg. 42.00  
**35.00**



A

B

**NEW**

**fmg Kabuki Brush**  
Retractable multi-use kabuki brush designed with soft, angled bristles, effortlessly blends pressed or loose powder formulas for smooth and even application. The perfect tool to define and sculpt. Cap keeps the brush head safely covered when not in use. 9 cm L x 3 cm diam. Vegan, synthetic bristles. **223-424-7**  
reg. 24.00  
**18.99**



**NEW**

**fmg Colors of LOVE Glow Balm Bronzing Stick**  
Lightweight formula glides on smoothly, leaving skin with a warm, healthy-looking glow. Create instant radiance with a skin-loving blend of pomegranate extract, mango and shea butter, vitamins E and C and avocado oil. 8 g  
reg. 23.00  
**18.99**



Heart of Gold



**NEW**

**fmg Colors of LOVE Heart-Warming Bronzer Matte Mineral Powder**  
Skin-loving mineral powder adds effortless warmth to complexion and helps reduce the appearance of shine. Silky, matte formula with moisturizing phytosqualane glides on evenly without appearing cakey. Special-effect pigments hug the skin for a lasting bronzed finish. Get a back from the beach, natural-looking tan all year long. Perfect for all skin types. Vegan. 11.8 g  
reg. 35.00  
**29.00**



Golden Days

**A. fmg Colors of LOVE Sun-Kissed Cushion Bronzer**

Silky, water-based formula infused with hyaluronic acid to instantly hydrate, soothe and visibly plump skin, plus rosemary extract for antioxidant benefits. Buildable sheer-to-medium coverage. 23 g  
 reg. 55.00  
**45.00**



Morning Sunflower 222-137-3  
 Evening Sunflower 222-263-7



Fairy Dahlia



Sweet Pea

**fmg Colors of LOVE Kiss Me Cushion**

Skin-loving colour, water-based formula with hyaluronic acid instantly boosts hydration. Antioxidant non-GMO water lily and green tea extracts leave skin feeling silky and nourished. Buildable sheer-to-medium coverage. Cushion compact includes sponge applicator and mirror for on-the-go love. Available in Blush or Highlighter. Each, 8 g  
 reg. 38.00  
**32.00 EACH**

**B. HIGHLIGHTER**



Fairy Dahlia 222-413-5  
 Golden Lily 222-414-4

**C. BLUSH**



Sweet Pea 222-263-8  
 Queen Carnation 222-263-9



Orchid Kiss 222-264-0  
 Midnight Lily 222-264-1

# GLOW-GETTER

GLOW-TO-GO STICK HIGHLIGHTS, BRONZES AND DEFINES IN A SIMPLE SWIPE.

*bronze and define*



**NEW**

**fmg Colors of LOVE Glow Balm Duo Illuminating Stick**

Sheer dual-ended stick with complementary shades that blend and layer beautifully. Lightweight formula with multi-colour, ultrafine and bold pearls for a soft, shimmery finish. 8 g total.

**Hearththrob 222-877-8**  
 reg. 30.00  
**23.99**

FORMULATED WITH SKIN-LOVING POMEGRANATE EXTRACT, MANGO, SHEA BUTTER, AVOCADO OIL AND VITAMINS E AND C CREATING AN INSTANT PEARLY RADIANCE.



Sparks Flying



Daydreaming 222-877-4  
 Moonstruck 222-877-5  
 Sparks Flying 222-877-6  
 Glowin' Real Good 222-877-7

**fmg Colors of LOVE Glow Balm Illuminating Stick**

Ultra-fine pearls blend for a soft, natural, radiant glow. Lightweight creamy formula with a skin-loving blend of antioxidant pomegranate extract, moisturizing mango and shea butter, vitamins E and C and nourishing avocado oil. Glides on smoothly. 8 g

reg. 23.00  
**18.99**



# READY FOR TAKEOFF

Turn makeup removal into a moisturizing skin-soothing ritual.

## EYES

**LIGHTWEIGHT, EXTRA MILD FORMULA WORKS QUICKLY AND EASILY TO GENTLY REMOVE ALL TRACES OF MAKEUP.**

### WHAT WE LOVE:

- Extra mild, yet effective formula is suitable for sensitive eyes and contact lens wearers.
- Our fragrance-free formula is dermatologist and ophthalmologist-tested.

**CONDITIONS AND MOISTURIZES YOUR LASHES AND THE FRAGILE SKIN AROUND YOUR EYES**



**AVON TRUE COLOR**

MOISTURIZING EYE MAKE-UP REMOVER LOTION  
 LOTION DÉMAQUILLANTE HYDRATANTE POUR LES YEUX

80 ml 2.7 fl oz

**Avon True Color Moisturizing Eye Makeup Remover Lotion**  
 Lightweight, water-based formula. 80 ml  
**109-574-9**  
 reg. 12.00

**LIMITED TIME OFFER**  
**4.99**



## CURATED COLOUR

Colour coordinated shades work together to enhance eyes for your most expressive look yet.

Model is wearing fmg Glimmer Eyeshadow Quad in Darling.

### NEW

#### fmg Glimmer Eyeshadow Quad

Perfectly pigmented shadows in matte and shimmer finishes. Creamy soft powder formula hugs lids with rich colour for all day wear, without the fallout. Buildable, medium to full coverage. Features a mirror and dual-ended applicator. 6 g total.

reg. 20.00  
16.99



Goddess 223-183-5



Idol 223-183-4

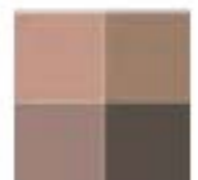

Maven 223-183-2



Minx 223-183-3



Muse 223-181-8



Temptress 223-183-1



Siren 223-183-7



Vixen 223-183-6



Mistress 223-183-0



Darling 223-181-9



#### 4 MATTE EYELINER SHADES

### NEW

#### fmg Glimmer Longwear Gel Eyeliner

Richly pigmented formula provides a creamy line of high-performance colour that wears all day and dries to an intense matte finish. Use as an eyeshadow base to amp up overlaying colours. Full, opaque coverage. Smudge/flake-proof. Fade-resistant.

6 g  
reg. 18.00  
14.99

#### 4 GLIMMER EYESHADOW SHADES



### NEW

#### fmg Glimmer Longwear Gel Eyeshadow

Long-wearing, creamy weightless formula with delicate pearls that capture and reflect light, so lids look shimmery all day and night. Richly pigmented colour glides on easily and sets for a vibrant finish. Seamless, buildable coverage, never looks heavy or cakey. Crease/smudge-proof. Fade-resistant.

6 g  
reg. 18.00  
14.99





Featured shade:  
Tiger's Eye.

**fmg Glimmershadow  
Liquid Eyeshadow**  
Water-resistant.  
Paraben/phthalate/  
sulfate-free. 2 ml  
reg. 17.00  
**11.49**



**VELVET SATEEN**  
Tiger's Eye  
222-434-8

**VELVET SATEEN**  
Sunstone  
222-434-3

**VELVET SATEEN**  
Moonstone  
222-434-4



**VELVET SATEEN**  
Citrine  
222-434-6

**VELVET SATEEN**  
Jasper  
222-434-7

**VELVET SATEEN**  
Pink Sapphire  
222-434-5



**SHIMMER**  
Bronze Age  
221-139-9

**SHIMMER**  
Rose Gold  
221-139-8

**SHIMMER**  
Pink Topaz  
221-851-3



**SHIMMER**  
Iron Violet  
221-139-5

**SHIMMER**  
Crystal Lilac  
221-851-1

**GLITTER**  
Peach Sapphire  
221-139-4



**GLITTER**  
Fool's Gold  
221-139-6

**GLITTER**  
Ultramarine  
221-138-9

**GLITTER**  
Diamond Dust  
221-850-2



Pink Sapphire

**TAKE YOUR LOOK FROM  
SUBTLE AND ALLURING  
TO ALL-THE-WAY GLAM  
WITH VIVID, SHIMMERY  
COLOUR THAT LASTS!**

Package labels may vary.

**RETRACTABLE, SELF-SHARPENING  
LINERS THAT LAST FOR HOURS!**

**LIP LINER**



**Merlot**  
220-891-3

**Au Naturel**  
220-891-7

**Chocolate**  
109-976-9

**Pink Bouquet**  
109-977-5

**Red Brick**  
110-516-3

**Perfect Plum**  
109-977-7

**Glimmersticks  
Lip Liner**  
0.28 g  
reg. 13.00  
**5.99**

**EYELINER**



**Glimmersticks  
Eyeliner**  
0.28 g  
reg. 13.00  
**5.49**



Au Naturel

Twilight Sparkle

Smoky Grey



# ENHANCE YOUR EYES

Model is wearing Avon True Color Super Extend Precise Liquid Pen in Black.



**BONUS! BUILT IN SHARPENER.**

**Avon True Color Always On Point Eyeliner**  
0.31 g  
reg. 13.00  
**9.99**



Black Brown 111-787-2  
Black 111-787-1



**CALLIGRAPHY TIP FOR ULTIMATE CONTROL.**

**Mega Effects Liquid Eyeliner**  
1 ml  
reg. 13.00  
**7.99**



Black 100-844-2



**ULTRA FINE AND SUPER SLEEK.**

**Avon True Color Super Extend Precise Liquid Pen**  
1 ml  
reg. 13.00  
**9.99**



Black 220-000-5

LAST TIME IN BROCHURE WHILE SUPPLIES LAST

## EYES



**Avon True Color Love at 1st Lash Mascara**  
9 ml  
**Blackest Black**  
220-247-9  
reg. 23.00  
**16.99**



**WATERPROOF FORMULA**



**Love at 1st Lash Waterproof Mascara**  
8.5 ml  
**Blackest Black**  
222-014-9  
reg. 23.00  
**16.99**



**Anew Clinical Unlimited Lashes Lash & Brow Activating Serum\***  
3 ml  
220-342-0  
reg. 84.00  
**45.00**

\*Anew Clinical Unlimited Lashes is not intended to reverse or reduce hair loss or grow hair.

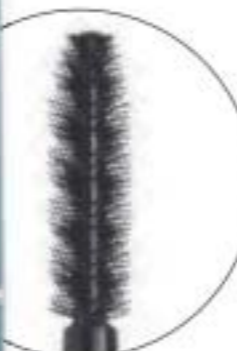

**Avon True Color Super Shock Volumizing Mascara**  
10 ml  
**Black** 110-323-2  
reg. 16.00  
**12.99**



**Avon True Color Super Extend Nourishing Mascara**  
7 ml  
**Black** 113-543-7  
**Brown Black** 113-543-8  
reg. 16.00  
**12.99**



**WATERPROOF FORMULA**



**Wash-Off Waterproof Mascara**  
6 g  
**Black** 100-388  
reg. 14.00  
**11.49**

## BROWS



INCLUDES  
CAPS

### HOW TO USE:

Comb brows in place. Hold razor at a 45° angle to skin and gently glide razor to remove unwanted brow hair.

## NEW

### Daily Beauty Tools Eyebrow Trimmers

Stainless steel blade trims fine hairs with precision. Great for shaping arches. ABS/stainless steel. Each, 13 cm L.

223-877-9  
3.99 THE SET  
LIMITED QUANTITIES

SET OF 2  
RAZORS

### Hi-Brow Sculpting Gel

24 hours of stay put brows. With oil-controlling clay, conditioning kiwi extract and vitamin E. 3.7 ml  
reg. 24.00

18.99



Avon True Color  
Glimmersticks Brow Definer  
Smooth, glide-on colour lasts for hours. Retractable. 0.28 g  
reg. 13.00  
5.99

FILLS AND SHAPES  
BROWS

### BROW DEFINER



# MODERN REFLECTION

Sleek 2-sided mirror for your daily beauty regime.

Bamboo Mirror  
18 x 20 cm. Glass/bamboo.  
223-518-9  
39.99  
LIMITED QUANTITIES

2-SIDED DESIGN  
SWIVELS FOR 1X OR 5X  
MAGNIFICATION

use 1X side for general view  
use 5X side for precision application

## CASHMERE ESSENCE LIPCREAM

Wraps lips in luscious shine and comfort.



**fmg Cashmere Essence Lipcream**  
Melting balm-like texture. Enriched with a concentrated blend of anti-aging ingredients, including Bio-Retinol complex, ginseng cell extract, antioxidant meadowfoam seed oil and vitamin E. Opulent high-shine finish with buildable medium-full coverage. 3 g  
reg. 32.00  
**26.00**

## CASHMERE LIPCREAM



9 sumptuous shades in matte or satin finish.

**fmg Cashmere Lipcream**  
Infused with antioxidant vitamins C and E, shea butter, avocado, and coconut oils to nourish and soften lips. **Satin finish (S) in traditional case and matte finish (M) in chic slimline case.** 3.5 g  
reg. 32.00  
**26.00 EACH**



**MATTE FINISH**  
Rich Berry

**SATIN FINISH**  
Rich Berry



AN **ANTI-AGING** LIPSTICK THAT COMBINES COLOUR AND CARE FOR A LUXURIOUS EXPERIENCE.

### SATIN (S) OR MATTE (M) FINISH



## LIPS

### Glimmerkiss Liquid Lipstick

Go for a subtle shimmer to all-the-way bold metallic. Water-resistant. Wear alone or as a topper in centre of lips to transform lips and instantly add depth and sparkle. 2 ml  
reg. 20.00  
13.99



Sand Opal 221-839-7 Ruby 221-840-1 Amethyst 221-840-0 Violet Sapphire 221-839-8



KEEPS LIPS LOOKING AND FEELING LUXURIOUS, SUPPLE AND HYDRATED



Coral Moment 222-469-6 Plum Candy 222-470-0 Red Symphony 222-469-9



Pink of Me 222-469-8 Rose Happening 222-469-7 Frozen Beige 222-469-5



Red Symphony

### fmg Ink High-Gloss Lacquer

With seven nourishing oils: sweet almond, borage seed, calendula, chamomile flower, lavender, rose flower and rosemary leaf oil. 5 g  
reg. 30.00  
24.00

# BUTTER-SOFT LIP BALM



LIP-ENHANCING NUDE SHADES COMPLEMENT ALL SKIN TONES

### Birthday Balm Lip Crayon

A sheer hint of colour and shine for your best nude lip ever. Never needs to be sharpened! Moisturizing formula rich in non-GMO shea butter. Free of mineral oil. Paraben/phthalate/gluten-free. 2.7 g  
reg. 17.00  
13.99



Lovin' Life 222-022-6 Birthday Suit 222-023-2



PYT 222-022-9 Surprise! 222-023-5



Birthday Post 222-024-3 Fine Wine 222-024-0

DISCOVER YOUR PERFECT SHADE AT [AVONLIPMATCH.CA](http://AVONLIPMATCH.CA)

LIPS

**Mattitude Soft Matte Liquid Lip**

Weightless, non-drying formula that lasts for hours. Poppy seed oil and vitamin E nourish and smooth lips. Paraben/sulfate/phthalate-free. 4 ml  
reg. 19.00  
**13.99**



Relentless



@MyAvonCanada



Model is wearing Avon Crave Lip Gloss in Birthday Cake.

**Crave Lip Gloss**  
Vitamin E formula moisturizes, smooths and softens lips. Soft pearl finish. 9 ml  
reg. 13.00  
**8.49**



Birthday Cake



ULTRA FINE LIP LINER  
TO OUTLINE AND DEFINE

Gnarly Nude



@MyAvonCanada

FELT TIP  
TO COLOUR  
YOUR LIP

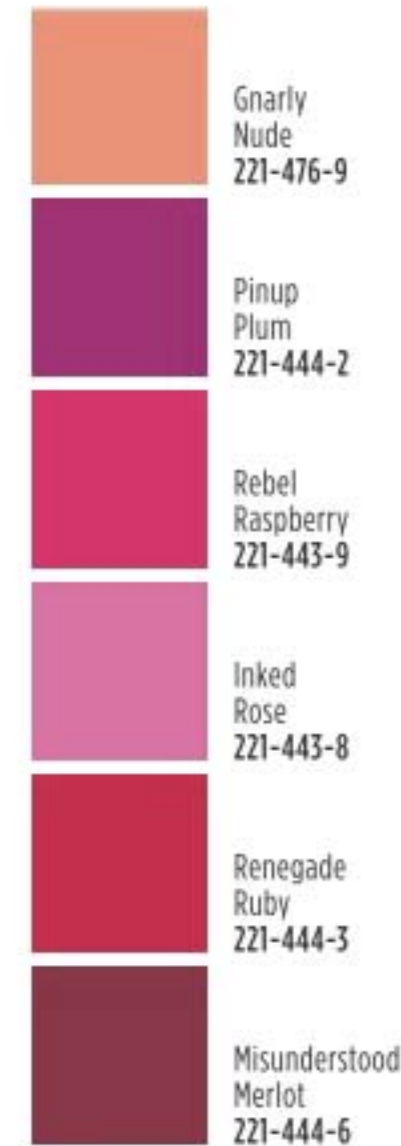

**2-in-1 Lip Tattoo Lip Line & Fill Duo**

Infused with sunflower seed oil to help hydrate lips. Paraben/gluten/phthalate/sulfate-free. Vegan. 1.6 ml  
reg. 19.00  
**13.99**



**LIPS**  
Wipe across lips, brushing in an up and down motion to exfoliate and remove lipstick.



**EYES**  
Gently massage in circular movements over eye area starting at the inner corner to remove eye makeup.



**Dual Ended Silicone Makeup Remover**  
Reusable. For best results, wet silicone bristles before applying makeup remover or cleanser. 14 cm L. **221-455-8**  
reg. 9.99  
**5.99**  
**LIMITED QUANTITIES**

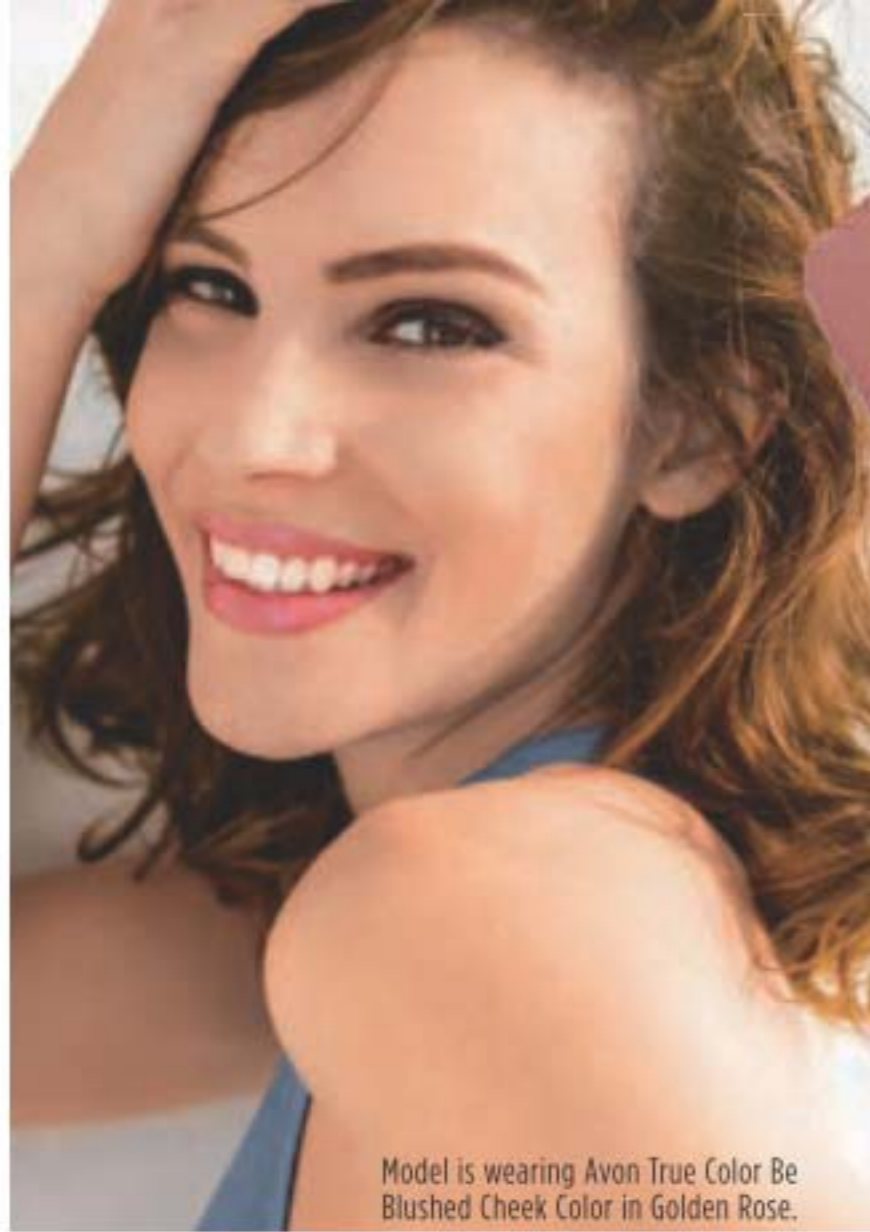

Model is wearing Avon True Color Be Blushed Cheek Color in Golden Rose.



Golden Rose

**Avon True Color  
Be Blushed Cheek Color**  
For cheeks and lips. 4 g  
reg. 19.00  
**12.99**

Icy Petal 114-581-5	Golden Rose 114-582-0	Pink Melon 114-581-8
Tropical Peach 114-582-3	Crushed Berry 114-582-1	Blushing Nude 114-582-2

**Makeup Remover Wipes  
with Mineral Complex**

Easily removes makeup, leaving your skin feeling clean and refreshed. Enriched with minerals including zinc, magnesium, iron and copper. Perfect for on-the-go! 24 wipes.  
**104-396-5**  
reg. 16.00  
**10.49**



**Avon True Color  
Makeup Setting Spray**  
60 ml **114-594-4**  
reg. 21.00  
**13.99**

**Avon Pro Flawless  
Makeup Blender**  
5 x 3 cm. Non-latex  
polyurethane.  
**110-389-9**  
reg. 11.00  
**6.49**



@MyAvonCanada



MAKEUP

↑  
INCLUDES  
BAG FOR  
WASHING  
AND STORING

**Reusable Makeup Remover Pads**

Hand wash or machine wash. Use laundry bag when washing in a washing machine. Pads (9 cm diam): 90% viscose from bamboo/10% polyester. Bag (12 x 14 cm): cotton. **223-321-9**  
reg. 20.00  
**17.99**  
LIMITED QUANTITIES

**FOR ALL SKIN TYPES**

- Multiuse pads can be used to remove makeup and also for applying creams, toners and oils.
- Reusable pads are great for the environment.
- Pack of 7 pads.



## NAILS & STORAGE

### Gel Finish 7-in-1 Nail Enamel

Shine, gel-like finish, protection, vivid colour, strengthener, base and top coat. 12 ml

reg. 14.00

**8.99**

### Gel Finish Top Coat

Extend the life of your mani. 12 ml

109-228-7  
reg. 14.00

**8.99**



CRÈME  
Very Berry  
112-310-8

CRÈME  
Purplicious  
112-310-7

SHIMMER  
Dazzle Pink  
112-310-5



CRÈME  
Mint To Be  
108-822-2

SPARKLE  
Glimmer  
434-549

### Pink Nail Brush

Works better than soap and water alone to clean dirt under fingernails and on hands. 10 x 5 x 3 cm. Polystyrene/polypropylene.

223-177-5

**3.99**

LIMITED QUANTITIES



**GREAT FOR USE  
AFTER HOUSEWORK  
AND GARDENING**

### Teardrop Nail Buffer

9 cm L x 6 cm W (widest). EVA/white alumina. 220-625-4

reg. 6.99

**4.99 EACH**

LIMITED QUANTITIES

#### PINK SIDE

coarse side for buffing your natural nail surface

#### WHITE SIDE

silky side gives a glossy effect to nails



### Avon Beauty Caddy

Folds up for easy storage. Removable inside dividers and handy outside pockets. Lattice-design elastic straps are perfect for makeup brushes.

25 cm L x 14 cm W x 13 cm H. Polyester/PVC.

222-518-5

reg. 25.00

**18.99**

Contents not included.



## the A-BOX



try-it sizes



full size



full size



## NEW

### Flawless Faves

- Isa Knox Anew LX Ultimate Rejuvenating Serum, 7 ml
  - Physiogel Daily Moisture Therapy Facial Cream, 10 ml
  - Avon True Color Glimmersticks Diamonds Eyeliner in Black Ice, 0.28 g
  - Mattitude Soft Matte Liquid Lip in Ambitious, 4 ml
- 223-371-8

**ONLY 14.99**

WITH EVERY 50.00 PURCHASE FROM THIS BROCHURE (EXCLUDING THE A-BOX)

**52.00 VALUE**

In case of unforeseen demand, Avon reserves the right to substitute with products of equal or greater value. Packaging may vary.



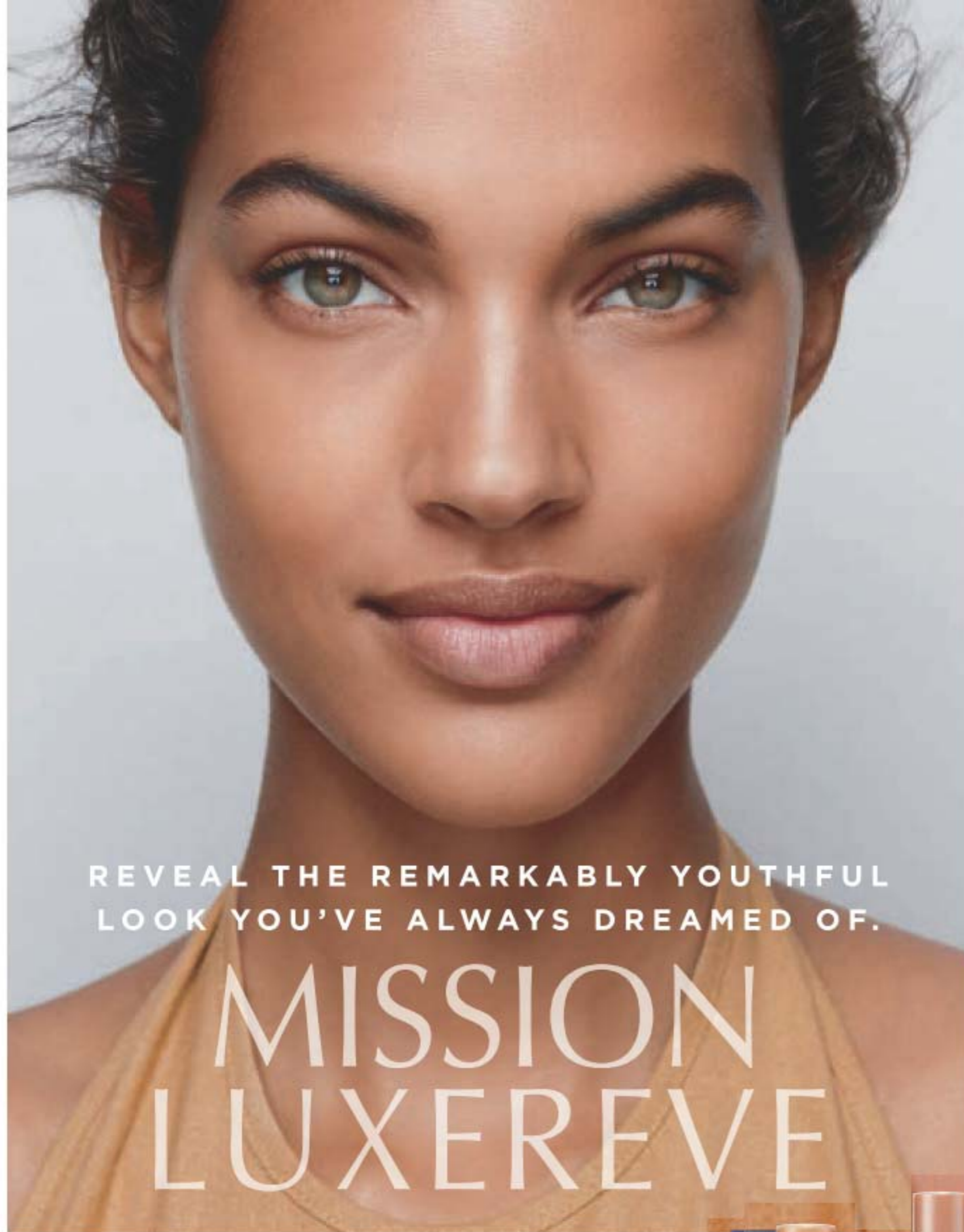

REVEAL THE REMARKABLY YOUTHFUL  
LOOK YOU'VE ALWAYS DREAMED OF.

# MISSION LUXEREVE

**FREE** deluxe mini Mission Luxereve  
samples with every purchase  
from pages 48-51.

**Value: 203.00**

In case of unforeseen demand, Avon reserves the right  
to substitute with a product of equal or greater value.



## Unparalleled luxury for your skin

**WITH SPECIAL FERMENTATION TECHNOLOGIES  
DERIVED FROM NATURAL INGREDIENTS, SKIN  
LOOKS RADIANTLY SMOOTH AND YOUTHFUL.**

### SERUM

A deluxe rejuvenating serum formulated to  
help boost skin elasticity and firmness for the  
smoothest, most youthful-looking skin ever.  
Use after cleansing and before moisturizing with  
Mission Luxereve Cream. 30 ml **222-577-1**

reg. 260.00

NOW

**\$220**

### CREAM

Enriched with luxurious oils and other moisturizing  
ingredients, this indulgent cream helps skin look  
smoother, firmer and radiantly healthy, for a more  
youthful, sculpted appearance. Use after Mission  
Luxereve Serum. 50 g **222-577-0**

reg. 400.00

NOW

**\$330**





Deep hydration to prep skin for the **Mission Luxereve** regimen as it enhances the regimen's rejuvenating power and smooths skin.

### MISSION LUXEREVE ESSENCE SET

Includes:

- **Full-Size Essence**  
Use AM/PM after cleansing and before Mission Luxereve Serum and Cream (sold on page 49). 110 ml
- **Try-It-Size Serum**, 7 ml
- **Try-It-Size Cream**, 5 g

222-825-7  
reg. 125.00  
NOW  
**\$100 THE SET**



### MISSION LUXEREVE EYE CREAM SET

Includes:

- **Eye Cream**  
Helps visibly restore firmness and elasticity around the eyes. Use with eye massagers after Mission Luxereve Cream (sold on page 49). 15 ml
- **Rose Quartz Eye Massagers**  
Set of natural stone massagers soothes and cools eye area, helping to relieve fatigue for a refreshed look. Ergonomically-designed. Each, 3.5 x 3.75 cm

222-909-8  
reg. 255.00

NOW  
**\$205 THE SET**

### MISSION LUXEREVE FOAMING WASH SET

Includes:

- **Foaming Wash** (full-size)  
Rich foamy lather effectively removes pore-clogging impurities while leaving skin feeling clean, moisturized and refreshed. 150 ml
- **Essence** (try-it size)  
Preps skin for the Mission Luxereve regimen with the power of natural fermentation while it deeply hydrates and smooths skin. Follow with Mission Luxereve Serum (sold on page 49). 20 ml

222-909-5  
reg. 110.00  
NOW  
**\$90 THE SET**



### MISSION LUXEREVE SERUM GIFT SET

Includes:

- **Blue Aventurine Rolling Face Massager**  
Made from 100% Brazilian blue aventurine to help stimulate circulation. Promotes absorption of serum and cream to help visibly firm and tighten as it cools skin. 10 x 4 cm
- **Full-Size Serum**, 30 ml
- **Half-Size Cream**, 25 g

222-909-9  
reg. 260.00

NOW  
**\$220 THE SET**

**FREE** deluxe mini Mission Luxereve samples with every purchase from pages 48-51.

Value: 203.00

In case of unforeseen demand, Avon reserves the right to substitute with a product of equal or greater value.



a refreshing burst of COOL



**DID YOU KNOW?**

Aloe Vera, a beauty secret of Queen Nefertiti and Cleopatra, has soothed and moisturized skin for over 4,000 years.

**NEW**  
**the true cream**  
**aqua bomb aloe**

84% of people said tired skin felt soothed and calmed in just 7 days\*.

**For redness, irritation and dryness**

A moisturizing gel-cream with aloe vera extract to instantly soothe skin, plus a multi-level blend of hyaluronic acid that penetrates different layers for intense hydration, and vitamin E to visibly smooth texture and even tone. 50 ml **223-213-2**

**50.00**

\*In a consumer-perception study.



Time-trusted apothecary herbal traditions combined with modern Korean skin science.



## the true cream aqua bomb

70% increase in hydration\*

### FOR DRYNESS, DULLNESS AND UNEVEN TEXTURE

This ultra-light, water-based, refreshing gel cream bursts upon application to instantly cool skin and release a flood of weightless moisture. Helps visibly improve skin elasticity. Skin looks healthy, smooth and supple. Suitable for sensitive skin.

For normal/oily/combo skin.

Full size, 50 ml	Try-it size, 25 ml
<b>222-400-9</b>	<b>222-401-2</b>
<b>50.00</b>	<b>29.00</b>



## the true cream moisturizing bomb

26 hours of intense hydration\*

### FOR DRYNESS AND LOSS OF ELASTICITY AND FIRMNESS

A lightweight yet indulgent cream with a comforting, cushiony, whipped texture, it envelops skin with intense, long-lasting moisture. Skin looks and feels smooth, supple and deeply nourished. Suitable for sensitive skin.

For normal/dry skin.

Full size, 50 ml	Try-it size, 25 ml
<b>222-401-6</b>	<b>222-401-7</b>
<b>50.00</b>	<b>29.00</b>



## moisturizing eye bomb

26 hours of moisture around eye area\*

25 ml **222-319-0**  
**60.00**

### FOR DRYNESS AND LOSS OF ELASTICITY AND FIRMNESS

This lightweight, refreshing eye cream cools on contact and keeps eye area firm, resilient and smooth for crease-free makeup application.

\*Based on a clinical study.



## aqua bomb jelly cleanser

97% of women felt it was gentle while cleansing\*\*

160 ml **222-316-8**  
**34.00**

### FOR DRYNESS, DULLNESS AND UNEVEN TEXTURE

Jelly-to-foam. Explosive hydration like True Cream Aqua Bomb. Amino acids and glycerin-based cleansing agents gently remove makeup without stripping skin of moisture.

\*\*Based on a consumer-perception study.

**NEW**

## the true serum revitalizing niacinamide/amino acids solution 10%

### For elasticity, loss of firmness and the look of pores

This powerful serum with niacinamide, amino acids solution and a special blend of herbs helps shrink the look of pores for a smoother appearance. Rose hip oil helps boost collagen for visibly firmer skin. Apply after cleansing and follow with your favourite belif moisturizer. 50 ml

**222-486-6**  
**65.00**

#### **Niacinamide (Vitamin B3)**

Helps visibly improve enlarged pores while controlling excess oil.

#### **Amino acids solution**

Helps to improve uneven skin texture and reduce pore size.



**NEW**

## the true serum resurfacing PHA/AHA 10%

### For dullness and uneven tone and texture

With PHA + AHA 10%, this potent serum helps gently and effectively exfoliate dead surface skin cells to visibly improve skin tone and texture and reveal a fresher, more youthful appearance. Honeysuckle helps energize skin for a more radiant look. Apply after cleansing and follow with your favourite belif moisturizer. 50 ml

**222-486-8**  
**65.00**

#### **PHA (polyhydroxy acid)**

Helps to gently exfoliate while supporting skin's moisture barrier.

#### **AHA (alpha hydroxy acid)**

Helps to slough away dead cells and visibly diminish discoloration.



### aqua bomb mist

96% of people felt it added vitality to skin\*

#### For an extra boost of hydration

Ultra-fine, soft, and lightweight cooling mist hydrates skin for a radiant, healthy glow without smudging makeup. pH-balancing for oil-water levels. With star weed, an herb know to soothe and moisturize. Travel size with refill. Use throughout the day under or over makeup whenever needed.

Each, 60 ml **222-917-1**

**45.00 SET OF 2**

\*Based on a consumer-perception study of those who expressed an opinion.

**SET OF 2**  
one travel size  
spray + refill



### the woods

eau de parfum

#### fresh + sweet

Invigorating floral greens transport you into the woods, where belif discovered the secrets of herbal remedies. A burst of lemon zest and dewy bamboo, intensified with fresh-picked pear blossom and water lily, is wrapped in the sophisticated warmth of amber and musk for a fresh, revived feeling. 50 ml **222-921-0**

reg. 80.00

**65.00**



### aqua bomb sleeping mask

#### For dull, dry, fatigued skin

Locks in moisture with a unique jelly-pudding texture! Replenishes with explosive hydration for smoother, more supple-looking skin and a healthy glow. With Scottish heather, an herb known to relieve dry skin. Lightweight formula. Use after or instead of moisturizer. Rinse off in AM. 75 ml **222-916-5**

**45.00**



### the garden

eau de parfum

#### fresh + vibrant

Opening with notes of sparkling citrus and sweet berry, dewy spring blossoms and white flower entwine to capture nature's vitality. Smooth white musk and woods are wrapped in an earthy base for an unforgettable fragrance with a bright, fresh feeling. 50 ml **222-914-1**

reg. 80.00

**65.00**



**VDL Lumilayer Rosy Perfect Primer**  
Instantly moisturizes, blurs pores and corrects skin tone. Locks down and extends the wear of base makeup. Infused with skin caring damask rose water, rose enfleurage oil, and lady's mantle. 30 ml  
**222-935-3**  
reg. 60.00  
**46.00**



### PRIMER FOR EYES

#### VDL Expert Color Primer for Eyes

Enhances shadow shades for a more vibrant, brighter result. Infused with skin-caring Tahitian black pearl powder and silk protein. Each, 6.5 g  
reg. 35.00  
**28.00 EACH**



- A. ORIGINAL**  
Great for your everyday basic makeup routine.  
**222-935-0**
- B. SERENITY**  
Great for matte shadows or to brighten dull eyes.  
**222-935-1**
- C. SHIMMER**  
Great alone or to give your shadow extra oomph.  
**222-935-2**

## VDL FOR DREAMERS & GLOWGETTERS



VDL LUMILAYER TECHNOLOGY™

### PRIME & SHINE

**VDL Lumilayer Primer**  
Violet Lumilayer pigment visibly brightens, plumps and sculpts the look of skin for added dimension and volume. Blurs pores and enhances the wear of foundation providing a long lasting silky texture. Can be worn alone, under foundation, or as a sheer highlighter. 30 ml  
**222-306-8**  
reg. 58.00  
**46.00**

### MATTIFY

**VDL Satin Veil Primer**  
Soft-veiling polymers instantly blur pores and fine lines. Staves off shine. Infused with prune water to replenish skin with intensified hydration and rose enfleurage oil to improve skin's elasticity and texture over time. 30 ml  
**222-307-8**  
reg. 58.00  
**46.00**



VDL LUMILAYER TECHNOLOGY™

### GLOW

**VDL Lumilayer Primer Fresh**  
Over 70% moisturizing essence for continuous all-day hydration and smooth skin. Sparkling blend of pearls that absorb and reflect light to create a warm radiant glow. 30 ml  
**222-306-9**  
reg. 58.00  
**46.00**



VDL LUMILAYER TECHNOLOGY™

### ILLUMINATE

**VDL Lumilayer Metal Cushion Primer**  
Portable cushion primer is great for on-the-go. Infused with skin-brightening vitamin C and niacinamide. Blurs pores, highlights, primes and perfects skin. Includes cushion refill and 2 applicators. Each cushion, 15 g  
**222-307-0**  
reg. 72.00  
**58.00**

# VDL LIP BALM REIMAGINED

Unique forms and fun designs that create the perfect balance of delicate colour and lip-softening care.

## MOISTURIZING

### VDL Expert Color Lip Cube Marble Glow

80% moisturizing oil instantly conditions and adds long-lasting shine. Enhances lips with a natural rosy colour. Unique cubic edge angled design with two-tone marble layers provides precise application. 3.3 g  
reg. 40.00  
32.00

**BLOOMING PINK**  
222-314-2

**BLESSING CORAL**  
222-314-3

**MINT FAVOR  
(COLOURLESS WITH MENTHOL)**  
222-314-4

## TRI-COLOUR DESIGN



Triple Red  
222-314-5



Triple Pink  
222-314-6



Triple Peach  
222-314-7



Triple Red

## TRIPLE SCORE FOR LIPS PRIMER, BALM & TINT

### VDL Tint Bar Triple Shot

- Tri-colour design creates a multi-hued layer of shiny, sheer delicate colour for softer, fuller looking lips.
- With moisturizing royal jelly and nourishing ester oil.
- Soft glowy, glossy finish.

3.5 g  
reg. 33.00  
26.00

# SO JELLY

Multi-use stick for cheeks and lips gives a soft, dewy flush of colour.

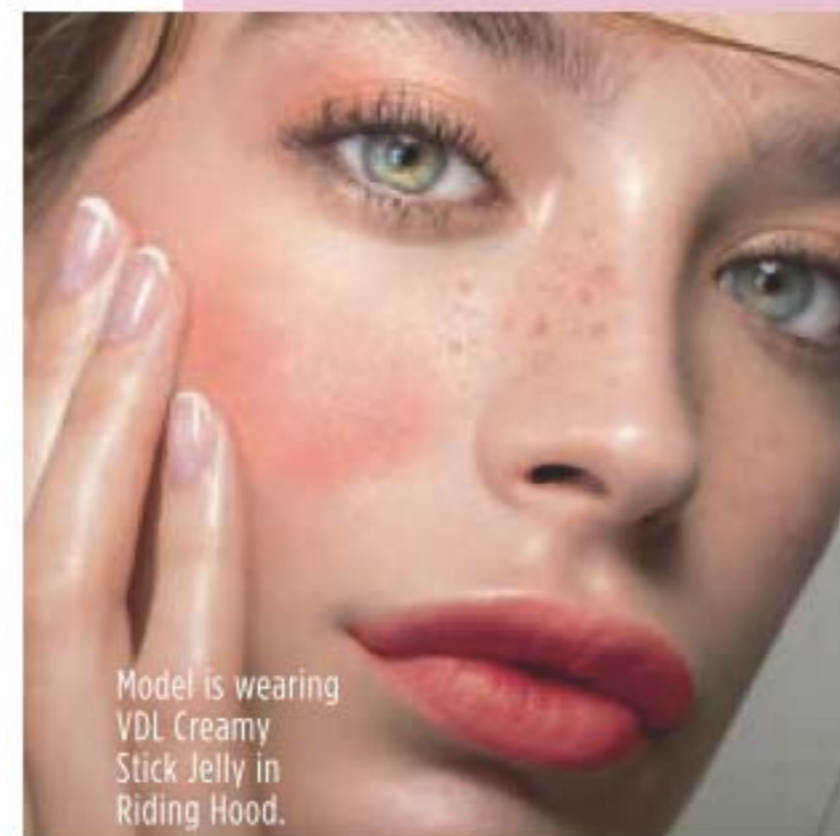

Model is wearing VDL Creamy Stick Jelly in Riding Hood.



Floege  
222-465-1



Riding Hood  
222-465-3



Rose Flake  
(ultra-fine pearl)  
222-465-2

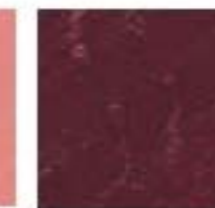

Gretel  
222-465-4

### VDL Creamy Stick Jelly

Glides on and blends effortlessly. Creamy jelly-soft colour. Buildable, sheer to medium coverage with a glossy finish. Formula infused with antioxidants, botanical extracts and moisturizing shea butter. 7.3 g  
reg. 46.00  
37.00



Riding Hood

## THE FACE SHOP

### FLAT VELVET LIPSTICK

**\$14** | reg. 17.00

Flat tip shapes, lines, contours and fills lips effortlessly.

- Powdery, velvet matte finish.
- Visibly smooths fine lines.
- Infused with soothing calendula oil.

1.4 g



Scarlet Red

Solar Beige



liquid lip stain glides on sleek and dries down to a silky soft matte finish



Package labels may vary.

Love Me Red



### INK TATTOO MATTE LIP TINT

**\$20** | reg. 25.00

Lightweight, long-lasting liquid lip stain with vivid colour.

- Glides on sleek, dries down to a silky-soft matte finish.

5 g

vivid shades with complementary combinations

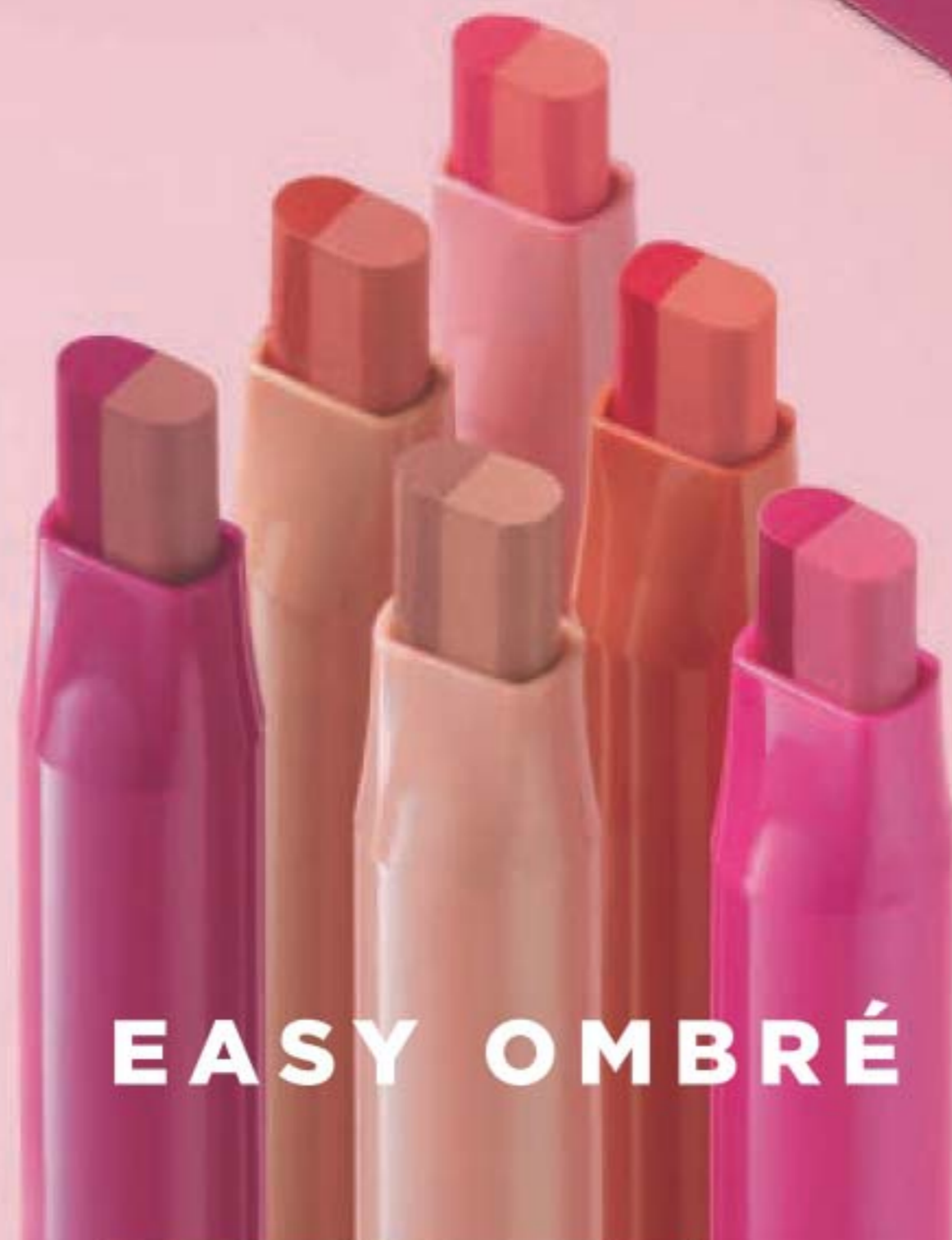

## EASY OMBRÉ



Featured shade: Purple with Beige.

Purple with Beige

### FLAT TWO-TONE LIPSTICK

**\$19** | reg. 23.00

Slim two-tone lipstick creates a gorgeous natural gradient ombré look in a single stroke.

- Unique flat tip for precise, smooth application.
- Blends easily with a shiny gloss finish.
- Paraben-free.

1.3 g





## THE FACE SHOP



Dark Brown



### TATTOO STATION PROOF BROW PENCIL

**\$11** | reg. 15.00

Softly defines and fills in brows for an all-day, long-lasting natural, perfected look.

- Powdery, light and silky finish.
  - No clumping or flaking.
  - Waterproof.
  - Applies smoothly.
  - Spoolie on end.
- 0.5 g



### WATERPROOF LIP & EYE MAKEUP REMOVER

**\$14** | reg. 17.00

Gently yet powerfully removes even the most stubborn waterproof makeup in just one swipe!

- Dual-layer oil and water remover leaves skin fresh and clean.
  - Infused with moisturizing oils.
  - Shake well to activate.
  - Mineral/talc/paraben-free.
- 110 ml  
222-381-9



Dark Brown

includes dual-ended applicator

### TATTOO STATION PROOF BROW POMADE

**\$27** | reg. 33.00

24 hours of waterproof wear. Brows go from soft and natural to bold and defined in seconds.

- Creamy formula with rich pigments and a matte finish.
- Dual-ended applicator with angled tip brush and spoolie grooms and applies with precision, 11 cm L.

4 g



### TONE UP PRIMER

**\$29** | reg. 35.00

Colour-correcting primers instantly hydrate and leave skin prepped and ready for foundation. 30 ml



### INK LASTING PRIMER

**\$29** | reg. 35.00

- Mattifies and controls oil.
- Minimizes the appearance of pores.

30 ml  
221-931-8



**PINK** for  
**PALE SKIN:**  
Revives skin  
tone and  
brightens.  
221-900-3

**LAVENDER**  
For **SALLOW  
SKIN:**  
Corrects  
yellowish  
undertones.  
221-900-4

**LUMIERE** for  
**DULL SKIN:**  
Iridescent  
pearl boosts  
skin's  
radiance.  
221-900-2

### INK LASTING CUSHION FOUNDATION SLIM FIT

**\$35** | reg. 45.00

- Smooth, natural matte finish. Buildable medium-to-full coverage.
  - Brightens and evens skin tone.
  - Weightless feel, no caking.
- 15 g



N40  
Neutral Sand

LIGHT



N10 Porcelain 221-896-4	W10 Fair Light 221-896-6	W20 Ivory 221-897-2	C30 Medium 221-898-4
----------------------------	-----------------------------	------------------------	-------------------------



W30 Medium Sand 221-898-6	C40 Neutral Tan 221-899-3	N40 Neutral Sand 221-898-9	W40 Sand 221-899-1
------------------------------	------------------------------	-------------------------------	-----------------------

DEEP



C50 Tan 221-899-4	N50 Medium Tan 221-899-2	W50 Rich 221-899-5	C60 Honey Deep 221-899-7
----------------------	-----------------------------	-----------------------	-----------------------------



N60 Rich Honey 221-899-6	N70 Deep 221-899-8
-----------------------------	-----------------------

ROOTS? NEVER.



Package labels may vary.

**Root Touch-Up**

Cover grey in seconds...and extend time between salon visits. Easy to use. Travel-ready. Built-in mirror. Each, 7 g

reg. 26.00  
**22.00 EACH**

**BEFORE & AFTER Simulation**



Dark Brown 222-135-2  
Black 222-135-3



Light Brown 222-135-0  
Reddish Brown 222-134-9

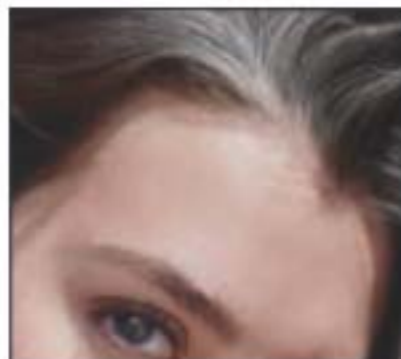

THE FACE SHOP

disposable hand mask delivers rich moisture and softness to dry, rough hands

**RICH HAND V SPECIAL CARE HAND MASK**

**4.50** | reg. 6.00

Coated with nourishing lotion that contains sunflower seed oil and urea to deliver instant moisturization, leaving dry hands feeling smooth and supple. Contains 2 single-use gloves - **1 PAIR.**  
**223-093-4**

**SMOOTH EXFOLIATING BODY SPRAY**

**14.99** | reg. 17.99

Convenient body spray gently exfoliates dead skin cells. Formulated with mung bean, black bean and rice extracts to smooth, moisturize and cleanse skin.

300 ml  
**223-093-2**

lightly spray and rub for easy exfoliation



removes dead skin cells without having to rinse!

**SMILE FOOT EXFOLIATING CREAM**

**14.99** | reg. 17.99

A unique 2-in-1 daily foot exfoliating cream that instantly removes dead skin cells and delivers a soothing effect. The gentle formula contains urea, a natural moisturizing ingredient, which leaves feet feeling soft and hydrated. Wipe off with towel after use. 120 ml  
**223-093-0**

**SMILE FOOT MASK**

**5.99** | reg. 6.99

Contains highly moisturizing urea shea butter and collagen, plus peppermint oil for a refreshing sensation. Perfect for tired feet and provides relief from high heel use. Contains 2 single-use foot masks - **1 PAIR.**  
**223-093-1**

disposable foot mask contains powerful natural moisturizing ingredients for baby soft feet!



# THE FACE SHOP

## ALOE...NATURE'S MIRACLE MOISTURIZER

Sourced from the pristine Korean island of Jeju, known for its fertile volcanic soil and lush flora, south of the Korean peninsula, this natural wonder is a natural skin smoother.

### A. Jeju Aloe Fresh Soothing Mist

Instantly soothing and cooling facial mist with 90% aloe vera extract. Oil-free, quickly absorbed. After cleansing, spray wherever skin feels dry. 130 ml **222-337-3** reg. 23.00 **18.99**

### NEW

### B. Jeju Aloe Fresh Ice Soothing Face Mask

Moisturizing gel-cream face mask with Jeju aloe extract. Can be refrigerated for enhanced cooling. Soothes skin after a day in the sun. Refreshing and non-sticky. Apply sheet after cleansing, leave on for 10 minutes and gently pat remaining cream into face. 1 single-use sheet mask. **223-093-6** reg. 6.00 **5.00**

### C. Jeju Aloe 99% Fresh Soothing Gel

With 99% aloe vera extract, instantly hydrates and soothes dry, sensitive skin. Infused with 9 other soothing herb extracts: chamomile, spearmint, lemon balm, rosemary, lavender, bergamot, basil, sage and oregano. Non-sticky absorption. For face and body. 300 ml **222-337-2** reg. 13.00 **9.99**

**D. Jeju Aloe Fresh Ice Soothing Gel** 3-in-1 gel with aloe vera extract. Use as moisturizer, soothing after-sun care or facial mask. **Can be refrigerated for a more effective soothing result especially during hot summer days.** Apply to dry, sensitive areas of face and body. 300 ml **223-093-5** reg. 16.00 **12.99**

FORMULATED WITHOUT  
5 ADDITIVES: PARABENS,  
TALC, TAR, COLOURANT,  
MINERAL OIL,  
BENZOPHENONE-3



A

B



D

3-IN-1 BENEFITS:  
MOISTURIZING,  
SOOTHING  
& COOLING

**DR. BELMEUR CICA PEPTIDE AMPOULE**

**\$52** | reg. 65.00

With a concentrated blend of cica and peptides, helps energize, smooth and firm skin. **221-966-1**

**DR. BELMEUR CICA RECOVERY CREAM**

**\$48** | reg. 60.00

For extra-dry and damaged skin. Strengthening ceramide helps restore the moisture barrier. 50 ml **221-900-9**

Package labels may vary.



**DR. BELMEUR CICA PEPTIDE INTENSE FACE MASK**

**\$4** | reg. 6.00

With a concentrated blend of cica and peptides, helps energize, smooth and firm skin. **222-945-8**

**TO USE:** Unfold mask. Apply to cleansed face. After 10-20 minutes, remove and massage serum into skin.



**DR. BELMEUR DAILY REPAIR CICA MOISTURIZING LIP BALM**

**\$18** | reg. 21.00

Soothes dry, sensitive lips. Moisturizing cica-infused oil glides over lips to keep them soft and smooth. 4 g **222-915-5**

**DR. BELMEUR AMINO CLEAR BUBBLE FOAMING CLEANSER**

**\$18** | reg. 23.00

Cleanser for oily skin with amino acid-based ingredients to unclog pores and clean away dead skin cells. Dermatologically-tested. 150 ml **221-965-6**



**DR. BELMEUR CLARIFYING FACIAL TONER**

**\$25** | reg. 31.00

Removes excess oil and helps to maintain skin's oil and moisture balance. Dermatologically-tested Suitable for sensitive skin. Use after cleansing. 200 ml **223-406-7**



**DR. BELMEUR CLARIFYING FACIAL MOISTURIZER**

**\$27** | reg. 34.00

Soothes and moisturizes skin. Dermatologically-tested. Suitable for sensitive skin. Use after cleansing and after Clarifying Toner. 120 ml **223-406-6**

# PHYSIOGEL

BORN IN EUROPE. POWERED BY SCIENCE. DERMATOLOGIST-RECOMMENDED WORLDWIDE.

## FACE AND BODY

### DAILY MOISTURE THERAPY

Clinically proven to replenish lost lipids and strengthen skin's natural moisture barrier so skin feels soft, smooth and visibly healthy.

#### A. Intensive Cream

Rich daily facial cream provides long-lasting, intensive moisturization. 100 ml **222-791-4**  
reg. 56.00  
**44.99**

#### B. Facial Cream

Day cream provides long-lasting moisture for normal to dry sensitive skin.

#### AVAILABLE IN TWO CONVENIENT SIZES!

150 ml	75 ml
<b>222-615-9</b>	(not shown)
reg. 59.00	<b>222-615-7</b>
<b>47.99</b>	reg. 41.00
	<b>32.99</b>

#### C. Body Lotion

Lightweight, quickly absorbed lotion with the feel of a light emulsion cream. 200 ml **222-791-3**  
reg. 42.00  
**33.99**

#### D. Facial Lotion

Lightweight, quickly absorbed lotion with the feel of a light emulsion cream. 200 ml **222-615-5**  
reg. 45.00  
**34.99**



#### E. Dermo-Cleanser

Mild and gentle, soap-free facial cleanser. Appropriate for frequent use, with or without water (can apply with cotton pad). Leaves skin feeling clean and soft. 150 ml **222-791-5**  
reg. 34.00  
**26.99**

### CALMING RELIEF

Formulated with a skin-soothing complex of essential lipids to provide instant long-lasting moisture and protect skin against irritants.

#### F. A.I. Cream

Facial cream for instant and long-lasting, soothing relief of redness and itching due to dryness. 100 ml **222-791-9**  
reg. 59.00  
**47.99**

#### G. A.I. Lotion

Facial lotion for instant and long-lasting, soothing relief of redness and itching due to dryness. Light cream emulsion. 200 ml **222-791-7**  
reg. 59.00  
**47.99**

Hypoallergenic and non-comedogenic. No fragrances or colourants.

TREATS DRY, SENSITIVE, TIGHT AND UNCOMFORTABLE SKIN



RELIEVES DRY, RED, ITCHY AND IRRITATED SKIN



# ISA KNOX ANEW LX ULTIMATE

Infused with paeonol, our unique extract harvested at its peak from rare peonies in a patented compound specially formulated for a rejuvenated look beyond the ultimate.



### Rejuvenating Day Cream

This multi-purpose paeonol-infused day cream visibly reduces wrinkles and improves elasticity, radiance and skin texture. With nutmeg to help visibly even skin tone and soothe skin. 50 ml **222-443-7**  
reg. 70.00  
**56.00**

### Rejuvenating Dual Night Cream

Two-step cream infused with paeonol and macadamia oil. Volume Cream with rice bran extract to help visibly plump skin. Firming Cream with peptides to help support production of collagen and elastin. Each, 25 ml **222-443-8**  
reg. 70.00  
**56.00**



### Rejuvenating Eye Serum

Infused with paeonol and ceramides to help visibly reduce fine lines around the eye area, diminish dark circles and depuff bags. 30 ml **222-444-0**  
reg. 70.00  
**56.00**

### Rejuvenating Serum

The luxurious serum, infused with paeonol and ceramides, visibly improves elasticity, radiance and skin texture, and reduces the appearance of fine lines and wrinkles for a younger, smoother, firmer look. 40 ml **222-443-9**  
reg. 80.00  
**64.00**

## INTRODUCING REJUVENATING BONUS-SIZE SERUM SET



INCLUDES TRAVEL SIZE SERUM AND DAY CREAM!

50% MORE SERUM THAN OUR REGULAR FULL-SIZE

### NEW

#### Jumbo Rejuvenating Serum Set

Limited-edition paeonol-infused set includes:

- Jumbo Rejuvenating Serum, 60 ml
- Travel-Size Rejuvenating Serum, 7 ml
- Travel-Size Rejuvenating Day Cream, 15 ml

**223-321-4**  
reg. 155.00  
**80.00**

## THE ULTIMATE SKIN CARE TRIAL KIT



### NEW

#### Special Trial Kit

Set includes five try-it sizes:

- Rejuvenating Eye Serum, 5 ml
- Rejuvenating Day Cream, 15 ml
- Rejuvenating Dual Night Creams (Firming, 15 ml; Volumizing, 15 ml)
- Rejuvenating Serum, 7 ml

**223-496-0**  
reg. 37.00  
**31.00 or...**

## FREE

WITH WITH EVERY 2 PURCHASES FROM PAGES 74-75 (excluding trial kit)

In case of unforeseen demand, Avon reserves the right to substitute with a product of equal or greater value.

Your FREE Special Trial Kit will be automatically added to your order.

## ANEW ULTIMATE

### Multi-Performance Eye System

Cream, 15 g;  
elixir, 2.5 g  
122-538-2  
reg. 59.00

**33.99**

### Multi-Performance Day Cream Broad Spectrum SPF 25

50 g 122-903-9  
reg. 59.00

**33.99**

### Multi-Performance Night Cream

50 g 122-904-2  
reg. 59.00

**33.99**

### Supreme Dual Elixir

Serum/oil, 20 ml  
each. 222-400-7  
reg. 84.00

**55.00**



## ULTIMATE REGIMEN SET

Includes three full size moisturizers plus one try-it size serum.

### Regimen Set

- Multi-Performance Day Cream Broad Spectrum SPF 25 50 g
  - Multi-Performance Eye System Cream, 15 g; elixir, 2.5 g
  - Multi-Performance Night Cream 50 g
  - Power Serum 7 ml
- 220-293-5  
reg. 158.00

**4-PIECE BOXED SET**  
**79.99**



**\$158**  
VALUE

## ANEW PLATINUM

### Eye & Lip Cream

Dual applicator.  
15 g 429-062  
reg. 59.00

**33.99**

### Firm and Sculpt Cream for Neck and Chest

50 g  
116-652-7  
reg. 59.00

**33.99**

### Day Cream SPF 25

50 g  
244-709  
reg. 59.00

**33.99**

### Night Cream

50 g  
106-588-4  
reg. 59.00

**33.99**



## PLATINUM REGIMEN SET

Includes three full size moisturizers plus one try-it size serum.

### Regimen Set

- Day Cream SPF 25 50 g
  - Eye & Lip Cream Dual applicator. 15 g
  - Night Cream 50 g
  - Power Serum 7 ml
- 120-840-6  
reg. 158.00

**4-PIECE BOXED SET**  
**79.99**



**\$158**  
VALUE



## MINI SIZES. BIG BENEFITS.

Help revive your youthful look with try-it sizes that give smoother, brighter and firmer-looking skin.

**Anew Ultimate Multi-Performance Day Cream Broad Spectrum SPF 25**  
15 g 122-904-5  
reg. 21.00  
**11.99**

**DIMINISHES THE LOOK OF FINE LINES AND WRINKLES**



**RESTORES A RADIANT AND YOUTHFUL APPEARANCE**



**Anew Ultimate Multi-Performance Night Cream**  
15 g 122-357-0  
reg. 21.00  
**11.99**

**VISIBLY LIFTS AND FIRMS THE LOOK OF JAWLINE**



**OVERNIGHT, SKIN APPEARS SMOOTHER**



**Anew Platinum Day Cream SPF 25**  
15 g 244-708  
reg. 21.00  
**11.99**

**Anew Platinum Night Cream**  
15 g 106-722-2  
reg. 21.00  
**11.99**

## ANEW

In one week, restore a virtually  
**LINE-FREE LOOK!**



**Reversalist Complete Renewal Night Cream**  
Wake up to renewed, refreshed and restored skin. 50 g  
431-954  
reg. 56.00  
**32.99**

**Reversalist Complete Renewal Day Lotion Broad Spectrum SPF 25**  
Lightweight lotion. 50 ml  
102-973-4  
reg. 56.00  
**32.99**



**Vitale Day Lotion Broad Spectrum SPF 25**  
Lightweight lotion. 50 ml 103-988-9  
reg. 56.00  
**32.99**

**Vitale Day Cream Broad Spectrum SPF 25**  
Tired skin looks energized. 50 g  
101-067-3  
reg. 56.00  
**32.99**

**Vitale Night Cream**  
Renews and energizes dull, tired skin. 50 g  
406-566  
reg. 56.00  
**32.99**





# ISA KNOX LXNEW CLEAN

An innovative collection of customized cleansers with skin-nourishing ingredients formulated for your skin type. Free from parabens, synthetic fragrances and dyes and mineral oil.



Vibrating cleansing brush cleanses 5X better\*



\*Versus cleansing by hand. Based on a clinical study with an ordinary cleanser. Note: brush vibrates, but does not spin.

**A. ❖ Anew Clean Cleansing Brush**  
Includes one brush head. Requires two AA batteries (not included). 17 cm L x 5 cm W. Plastic with nylon bristles. **223-158-8**  
reg. 58.00  
**39.99**

**B. Anew Clean Cleansing Brush Refills**  
Contains 2 brush heads. Plastic with nylon bristles, 5 cm diam. **223-158-9**  
reg. 24.00  
**16.49 SET OF 2**

**Silicone Cleansing Pads**  
2 flexible silicone pads. Handles for better grip. Apply cleanser to face, then gently massage the skin with pad to remove impurities. Wash with warm water after each use. Each, 6 cm L x 5 cm W x 1 cm H. **222-278-6**  
**6.99**  
**THE SET**  
**LIMITED QUANTITIES**

SET  
OF 2



**NEW**

FOR NORMAL, DRY, COMBINATION AND OILY SKIN

**F. 2-in-1 Exfoliating Cleansing Balm**  
Melt away makeup and impurities with this exfoliating cleansing balm enriched with panthenol (vitamin B5) and bamboo stem powder. Use with spatula (included). 100 ml **222-986-3**  
reg. 42.00  
**36.99**

**NEW**

FOR NORMAL, DRY AND COMBINATION SKIN

**C. Nourishing Cream Cleanser**  
Luxurious cream cleanser infused with panthenol (vitamin B5) and soothing rosemary and soapwort extracts. Gently removes impurities and makeup while restoring moisture. 150 ml **222-986-2**  
reg. 18.00  
**14.99**

**NEW**

FOR NORMAL, DRY AND COMBINATION SKIN

**D. Balancing Gel Cleanser**  
Invigorating gel-to-foam cleanser with moisturizing panthenol (vitamin B5) rebalances the skin. Mild amino acid-based ingredients derived from coconut help gently remove oil and impurities. 150 ml **222-986-6**  
reg. 18.00  
**14.99**

**NEW**

FOR NORMAL TO OILY SKIN

**E. Soothing Whipped Oil Cleanser**  
Gentle whipped oil formula contains panthenol (vitamin B5) and aloe. Mild amino acid-based ingredients derived from coconut eliminate impurities and excess oil without leaving any residue. 150 ml **223-124-6**  
reg. 24.00  
**18.99**

## ANEW HYDRA FUSION

### Gel Cream

Provides 72 hours of long-lasting hydration. Skin appears smoother, refreshed and plumped with hydration. 50 g **220-387-9** reg. 48.00 **26.99**

### 1.5% Hyaluronic Acid Serum

Three molecular sizes of hyaluronic acid penetrate surface layers for bounce-back skin. Visibly plumps skin with 2X more moisture. 30 ml **221-428-0** reg. 62.00 **34.99**

### De-Puffing Eye Serum

Eyes appear refreshed with hyaluronic acid, caffeine and raspberry antioxidant. Ceramic tip cools for an instant refreshing feeling. 15 ml **220-388-1** reg. 48.00 **26.99**



## ANEW HYDRA FUSION

### Nighttime Facial Treatment

Increases moisture by 3X. With nourishing shea butter beads. Relaxing rose scent. 50 g **220-851-5** reg. 48.00 **26.99**



### Daily Beauty Defense Broad Spectrum Sunscreen Lotion SPF 50

Use after moisturizing. With SPF 50, Avon's highest sunscreen protection. 50 ml **221-070-7** reg. 48.00 **26.99**



50% MORE SERUM THAN OUR REGULAR FULL SIZE

### NEW

### JUMBO SIZE Isa Knox 1.5% Hyaluronic Acid Serum

Three molecular sizes of hyaluronic acid penetrate surface layers for visibly plumper, bouncier skin and overall deep hydration. 45 ml **222-706-3** reg. 103.00 **43.99**

NO-RINSE CLEANSER

### Cleansing Micellar Water

Gently lifts dirt, oil and makeup while boosting hydration. 300 ml **220-388-3** reg. 20.00 **11.49**



## ANEW VITAMIN C

# Glow with it!

Our expanded vitamin C collection helps reveal the look of radiance all over every inch of you.

### NEW

#### Overnight Radiant Mask

With vitamins C and E, powerful antioxidants that visibly improve skin texture and boost radiance. Contains niacinamide (vitamin B3), known to improve skin tone. Infused with shea butter and sunflower seed oil to help nourish and moisturize. Apply after cleansing, treating and moisturizing. Leave on overnight. 50 ml **222-985-5**  
reg. 50.00  
**29.99**

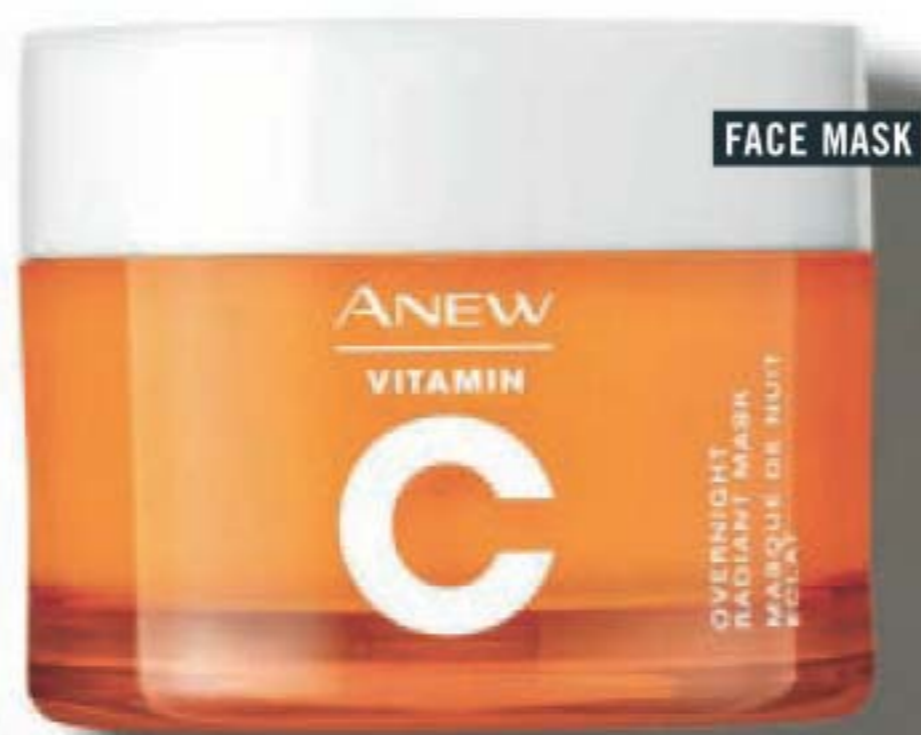

FACE MASK



LIP SCRUB

GENTLY BUFFS TO SMOOTH LIPS AND PREP FOR MOISTURIZING

### NEW

#### Smoothing Lip Scrub

Enriched with antioxidant vitamin C and sugar crystals, this gentle scrub removes dead skin cells, revealing lips that look smoother and softer. 20 g **222-985-9**  
reg. 48.00  
**21.99**



LIP MASK

LEAVE-ON LIP MASK MOISTURIZES FOR VISIBLY SUPPLE LIPS OVERNIGHT

### NEW

#### Overnight Lip Mask

Enriched with antioxidant vitamin C and nourishing shea butter, this moisturizing mask conditions and treats lips while visibly improving lip texture. 20 g **222-985-6**  
reg. 48.00  
**21.99**

## ANEW VITAMIN C

AFTER CLEANSING SKIN, USE ALONE OR AFTER DRY BODY OIL TO VISIBLY ENHANCE AN ALL-OVER GLOW



A

BODY SERUM

### NEW

#### A. Illuminating Body Serum

With antioxidant vitamins C and E to visibly improve skin texture and boost radiance. Soothing sunflower seed oil and panthenol (vitamin B5) help skin retain essential moisture. Light-reflecting pigments leave skin looking luminous all over. 200 ml **222-985-4**  
reg. 48.00  
**29.99**

MASSAGE ALL OVER BODY AFTER SHOWER FOR A SILKY FINISH

B

BODY OIL

### NEW

#### B. Dry Body Oil

Nourishing plant-based dry body oil with antioxidant vitamins C and E quickly melts into skin to instantly hydrate and visibly brighten skin. Soothing sunflower seed and jojoba oils help keep skin feeling supple. Lightweight and non-greasy. 100 ml **222-985-3**  
reg. 48.00  
**29.99**

ANEW VITAMIN C

# Essential vitamin C family

*Reveal the look of natural radiance*



SERUM

50% MORE  
SERUM THAN  
OUR REGULAR  
FULL SIZE

**JUMBO SIZE**  
**Isa Knox**  
**Brightening Serum**  
Skin looks visibly energized and brightened with the power of 10% pure vitamin C. Use AM and PM. Noncomedogenic. 45 ml **222-678-1** reg. 103.00 **43.99**



PRIMING  
MOISTURIZER

**Illuminating Priming Moisturizer**  
Revitalizing primer instantly illuminates and hydrates your complexion for a healthy, radiant look. Use after Brightening Serum. Wear alone or under makeup. 50 ml **221-940-4** reg. 48.00 **26.99**



LIP TREATMENT

**Antioxidant Lip Treatment**  
Colourless treatment plumps, smooths, nourishes and protects to keep lips looking youthful. 3.8 g **222-256-6** reg. 20.00 **11.99**



ANEW VITAMIN C

# Hello, bright eyes!

88% OF WOMEN SHOWED AN IMPROVEMENT IN UNDER-EYE CLARITY IN 2 WEEKS\*.

\*Based on a clinical study.



EYE CREAM

**Brightening Eye Cream**  
Formulated with a powerful combination of vitamin C and niacinamide (vitamin B3), our revitalizing eye cream visibly reduces the appearance of dark circles and leaves under-eye area looking brighter and more even-toned. 15 ml **221-940-3** reg. 48.00

LIMITED  
TIME  
OFFER  
**19.99**

SKIN CARE

FARM  
X



**CLEAN BEAUTY**

Farm Rx is formulated with plant-based ingredients for healthy skin. Our innovative **Slow Herb Complex™** has a blend of botanicals that thrive in dry conditions and are slowly cold-brewed to extract antioxidants for peak efficacy. The result? Dry skin feels instantly nourished with a fresh, healthy-looking, dewy glow.

**A. Jade Facial Massage Roller**

Use to gently massage skin. Helps promote circulation and reduces the appearance of wrinkles and puffiness. Place roller in refrigerator for an extra cooling sensation. Jade/iron. 15 cm L x 6 cm W.

**220-527-1**  
reg. 20.00

**16.99**  
LIMITED QUANTITIES

**B. Super Greens Multivitamin Moisture Cream**

Locks in essential nourishing moisture. Use daily after cleansing, serums and treatments. 90 ml

**222-907-0**  
reg. 53.00

**42.99**

**C. Bakuchiol Eye Cream**

Hydrating and revitalizing formula reduces the look of dark circles, fine lines and wrinkles, without irritating the delicate eye area, for a smoother, brighter and firmer look.

30 ml **222-906-3**  
reg. 53.00

**42.99**

**D. Super Greens Cooling Gel**

Use as a lightweight moisturizer to help soothe and cool skin, or apply thicker, after serum, as a mask to hydrate overnight as needed. 90 ml

**222-906-9**  
reg. 53.00

**42.99**

**E. Bakuchiol Serum**

Concentrated lightweight oil-textured formula penetrates the skin's surface to target fine lines, wrinkles and dullness without irritation. See smoother, younger and more radiant-looking skin. 30 ml

**222-906-5**  
reg. 63.00

**49.99**



From top to bottom:

- Bakuchiol Serum
- Bakuchiol Eye Cream
- Super Greens Cooling Gel
- Super Greens Multivitamin Moisture Cream

# NATURAL SKIN CARE

## NOURISHES, BALANCES AND SOOTHES FOR CALM, HAPPY AND RADIANT SKIN!

Contains naturally-derived ingredients such as hemp seed, grapeseed and jojoba seed oils, rich in omega fatty acids and vitamin E to relieve redness due to dryness and skin discomfort.

### Hemp Seed Facial Oil

Use AM/PM, after cleansing. If using serum(s) and/or moisturizer, use oil as last step of routine.  
30 ml **222-913-9**  
reg. 50.00  
**39.99**

**LIGHTWEIGHT FACIAL OIL IS SUITABLE FOR SENSITIVE SKIN**



### The Face Shop Mango Seed Advanced Radiant Moisturizing Oil

Prevents moisture loss and improves the look of radiance. Suitable for dry skin. Use AM/PM. Lightweight. Apply 1 to 2 drops, tap lightly to promote absorption. Formulated without 6 parabens\*. Dermatologist-tested. Vegan. 40 ml **221-939-8**  
reg. 45.00  
**36.00**

### The Face Shop Mango Seed Advanced Moisturizing Butter

Nutrient-dense butter gives skin a dewy, radiant glow. Suitable for dry skin. Use AM/PM. Non-greasy. Formulated without 6 parabens\*. Dermatologist-tested. Vegan. 50 ml **221-939-9**  
reg. 45.00  
**36.00**



\*6 Parabens (Methyl; Ethyl; Propyl; Isopropyl; Butyl, Isobutylparaben).

# RE:TUNE

## Hydration

Thirsting for better hydration? Try this great-tasting and refreshing antioxidant drink mix. Helps support immune function and provides a source of electrolytes. Berry flavoured. 20 packets, 6.7 g each. **223-086-7**  
reg. 37.00  
**30.00 BOX OF 20 PACKETS**

## KEY INGREDIENT:

**Organic beet root:** Packed with essential nutrients like vitamin C and folate.

**DIRECTIONS:** Take 1 packet daily. Add contents of 1 packet to 235 ml (8 fl oz.) of cold water. Mix well until dissolved. Take with food, a few hours before or after taking medications or natural health products.



SKIN CARE

HYDRATION



HAIR, SKIN & NAIL HEALTH

## Hair, Skin & Nail Health

Helps to maintain healthy hair, skin and nails. Source of antioxidants that help reduce cell damage caused by free radicals. 60 tablets.

**223-086-3**  
reg. 55.00  
**45.00**

## KEY INGREDIENTS:

**Organic bamboo shoots extract:** Rich in vitamins, minerals and other nutrients.  
**Horsetail extract:** High in silica, which the body uses to produce collagen.

**DIRECTIONS:** (Adults): Take 2 tablets daily, with food (containing oil/fat), a few hours before or after taking other medications or natural health products. Avoid taking at bedtime.

# ANEW SERUMS

deliver a highly concentrated blast of nutrients directly to your skin.



ROTATES  
360°

## MASSAGER

Stimulates circulation and promotes the absorption of serums and moisturizers.

## TO USE:

After applying serum and other skin care products, grip handle and gently roll upward and outward over forehead, cheeks and neck.



SMOOTHS  
AWAY  
OVERALL  
FINE  
LINES AND  
WRINKLES

## Clinical Line Eraser with Retinol Treatment

100% of women showed improvement in the look of fine lines and wrinkles\*. Use AM/PM. 30 g **108-727-3** reg. 63.00 **37.99**

\*Based on a clinical study.

TARGETS CHEEKS, CHIN,  
JAWLINE AND JOWL



## Clinical Infinite Lift Targeted Contouring Serum

Targets four key areas: cheeks, chin, jawline and jowl. With skin-tightening peptides. 30 ml **442-280** reg. 63.00 **37.99**



COMPLEMENTS  
MOISTURIZERS  
TO HYDRATE,  
SMOOTH  
AND FIRM SKIN

## Power Serum

Maximizes the performance of your current anti-aging regimen. Improves the look of wrinkles, radiance, firmness and texture. Use AM and PM, after cleansing, as your treatment before moisturizing. 30 ml **106-273-6** reg. 63.00 **37.99**

UNEVEN  
SKIN?  
LOOK NO  
FURTHER!



## Clinical Absolute Even Multi-Tone Skin Corrector

Reduces the look of seven common problems: dark spots, uneven skin tone, post-acne marks, brown patches, blotchy red patches, freckles and sallowness. 30 g **406-425** reg. 62.00 **34.99**



RETEXTURIZES  
SKIN IN JUST  
ONE NIGHT

## Clinical Resurfacing Expert Smoothing Fluid

Transforms skin to look younger, smoother and more revitalized. 30 g **100-760-9** reg. 62.00 **34.99**



**ANEW**

**Clinical Eye Lift Pro  
Dual Eye System**  
20 ml total.  
429-115  
reg. 56.00  
31.99

REDUCES THE LOOK  
OF CROW'S  
FEET AND EYELID  
SAGGING



**ANEW CLINICAL**

**Extra Strength Retexturizing Peel**  
30 fragrance-free pads. 120-005-5  
reg. 56.00  
31.99

MINIMIZES THE APPEARANCE  
OF SUN SPOTS, FINE LINES  
AND POST-ACNE MARKS



**AHA Refining Cream**

It's so mild, you can use it every day.  
Use after cleanser, as your moisturizer.  
50 g 110-237-4  
reg. 56.00  
31.99



**Clinical Advanced Wrinkle Corrector**

Moisturizes dry skin while it diminishes  
the look of wrinkles. 50 ml 430-152  
reg. 56.00  
31.99



**ThermaFirm Face Lifting Cream**

Formulated with a combination of  
hydrolyzed plant proteins and natural  
extracts. Moisturizes dry skin as it firms.  
30 ml 220-222-5  
reg. 56.00  
31.99



SPECIALLY DESIGNED  
TO SMOOTH THE LOOK  
OF LINES AROUND THE  
FOREHEAD AND MOUTH



**Line Eraser with Retinol  
Targeted Treatment**

In one week deep  
wrinkles appear  
resurfaced\*. Use PM.  
20 ml 108-727-4  
reg. 56.00  
31.99

\*Based on a clinical study.



AVON SOLUTIONS got a skin concern? we've got an easy solution!



BONUS SIZE  
75 ML

**Bonus-Size Nurtura Replenishing Cream**  
Combats dryness and flakiness by supplying skin with the moisture it needs. 75 ml **222-703-5** reg. 21.00 **11.99**

**Nurtura Replenishing Cream**  
50 ml **115-893-9** reg. 14.00 **8.99**



BONUS SIZE  
75 ML

**Bonus-Size Dramatic Firming Cream**  
With collagen for firmer, smoother-looking skin. 75 ml **222-703-4** reg. 21.00 **11.99**

**Dramatic Firming Cream**  
50 ml **916-07** reg. 14.00 **8.99**

SPF 15 PROTECTS AGAINST HARMFUL SUN RAYS



**Tinted Moisture Shield SPF 15**  
Adds rich moisture to dry skin and gives skin a sheer hint of colour for a sun-kissed glow. 50 ml **439-582** reg. 14.00 **8.99**

WITH GRAPE EXTRACT



**Banishing Cream Skin Discoloration Improver**  
Helps reduce the appearance of unwanted dark spots and discolourations. 75 ml **917-47** reg. 14.00 **8.99**

WITH CHIA SEED EXTRACT



**Oil-Balancing Cream**  
Refreshing gel-cream eliminates excess shine and minimizes the appearance of pores. 50 ml **222-703-3** reg. 19.00 **10.49**

WITH SUNFLOWER SEED EXTRACT



**Anti-Aging Cream**  
Moisturizing formula works to visibly smooth the appearance of fine lines and wrinkles. 50 ml **222-703-2** reg. 19.00 **10.49**

CLEARSKIN®

INSTANTLY STRIPS AWAY PORE-CLOGGING DIRT AND OIL

**Professional Liquid Extraction Strip**  
Apply on T-zone (nose, forehead, chin) 1-2 times a week. It goes on liquid and peels off dry! 30 ml **410-586** reg. 23.00 **12.99**



LEAVES SKIN FEELING CLEAN, SOFT AND SMOOTH

**Pore Penetrating Black Mineral Mask**  
Unique formula with oil-absorbing clay. Mask changes colour and cools while it tightens! Use 2-3 times a week. 75 ml **409-246** reg. 14.00 **8.99**

DEEP CLEANS DIRT AND OIL AND EVENS SKIN TONE



**Professional Deep Pore Cleansing Scrub**  
125 ml **115-002-9** reg. 14.00 **9.99**

**Professional Clarifying Toner Pads**  
45 pads. **124-839** reg. 21.00 **12.99**

SKIN CARE

❖ **LYRD Candle**  
 11 cm diam. x 8 cm H. Glass/  
 paper/soy-blend wax. 312 g  
 reg. 35.00  
**28.00 EACH**



**Rose Blossom & Musk**  
 Pink peony, sophisticated  
 rose blossom and soft  
 musk. **222-910-2**



**Juicy Currant & Magnolia**  
 Juicy currant, sweet rhubarb  
 and blooming magnolia.  
**222-910-1**



**Violet & Birch**  
 Delicate violet, crisp  
 birch and warm vanilla.  
**222-910-3**



**Peony & Cedar**  
 Fresh eucalyptus, enchanting  
 peony and white cedar.  
**222-951-3**



Never leave burning  
 candles unattended.  
 Keep away from  
 children and pets.

**NEW**

**Frosted Balsam**  
 Fall for fresh notes  
 of iced apple, woody  
 pine cone and seasonal  
 frosted balsam.  
**223-162-6**

**NEW**

**Maple Latte**  
 Enjoy a drizzle of gooey  
 Vermont maple syrup,  
 topped with pistachio  
 and sweet brown sugar.  
**223-259-1**

# SCENTS of the season

Make your home warm and welcoming  
 with new unique fine fragrance candles,  
 crafted by expert perfumers, bringing  
 magic to your everyday. Soy-blend  
 wax for a cleaner burn.



**EACH 3-WICK  
 CANDLE  
 PROVIDES  
 30 HOURS OF  
 BURN TIME**

**NEW**

**Pumpkin Pie**  
 Decadent pumpkin, sweet cinnamon sugar and vanilla create  
 a comforting and delectable delight for the senses. **223-162-5**

EXQUISITE  
in its simplicity



**NEW**

**Rare Pearls Intense  
Eau de Parfum**  
*warm & dreamy*  
Timeless. Romantic.  
A potent, luminous  
blend of shimmering  
magnolia, white  
pepper and creamy  
rosewood takes  
elegance and  
romance to new  
heights. 50 ml  
**222-619-8**  
reg. 45.00  
**34.99**

Packaging may vary.

**NEW**

**Rare Platinum  
Intense Luxury  
Body Wash**  
200 ml **222-950-1**  
reg. 30.00  
**21.99**

**NEW**

**Rare Platinum  
Intense Luxury  
Body Crème**  
150 ml **222-626-6**  
reg. 33.00  
**26.99**

**NEW**

**Rare Platinum  
Intense  
Eau de Parfum**  
*warm & dreamy*  
Your new prized possession.  
The most coveted ingredients  
meld in this rich, potent  
fragrance with notes of iris,  
warm ambrette and smooth  
vetiver that immerses you in  
dreamy luxury. 50 ml  
**222-671-9**  
reg. 45.00  
**34.99**



# Show off your RADIANCE



**NEW**

**Rare Gold Intense**  
Eau de Parfum  
*warm & indulgent*

Luxuriate in the radiance. A potent fragrance that envelops you in the warmth of pure gold with opulent notes of mandarin zest, ylang-ylang and golden amber. 50 ml **222-619-9**  
reg. 45.00  
**34.99**

# RARE Collection

The original fragrances you know and love!

**Rare Diamonds**  
Eau de Parfum  
*warm & dreamy*  
Sparkling plum blossom, diamond orchid and cashmere woods. 50 ml **106-258-0**  
reg. 35.00  
**22.99**

**Rare Pearls**  
Eau de Parfum  
*warm & dreamy*  
Shimmering magnolia, white pepper and creamy rosewood. 50 ml **102-457-0**  
reg. 35.00  
**22.99**

**Rare Gold**  
Eau de Parfum  
*warm & indulgent*  
Mandarin zest, ylang-ylang and golden amber. 50 ml **102-456-9**  
reg. 35.00  
**22.99**

**Rare Amethyst**  
Eau de Parfum  
*warm & indulgent*  
Sweet plum, blooming violet and sandalwood. 50 ml **102-456-8**  
reg. 35.00  
**22.99**



Packaging may vary.

# Haiku Intense

Create a sense of harmony and balanced energy with tranquil clean notes. An airy floral evoking the serenity of a beautiful garden oasis, blooming with Japanese yuzu, delicate muguet and blonde woods.

**Haiku Intense**  
Eau de Parfum  
*fresh & clean*  
50 ml  
222-619-6  
reg. 45.00  
34.99



# Haiku Sacred Intense

Inspired by the alluring contrast of freshness and warmth, discover a divine blend of uplifting tangerine, rose de mai and earthy driftwood, balancing the beauty of nature.

Delight your senses with this luxurious duo.

**Haiku Sacred Intense**  
Luxury Body Wash  
200 ml 222-950-6  
reg. 30.00  
21.99 OR...

**Haiku Sacred Intense**  
Eau de Parfum  
*fresh & clean*  
50 ml  
222-672-0  
reg. 45.00  
34.99 OR...

---

**2-PIECE PACK**  
**ONLY**  
**50.00**  
896-357-3



FIND YOUR ZEN WITH  
THE HAIKU COLLECTION

# Haiku Reflection

This fresh and clean floral with dewy, elegant and pure notes takes you to a cool and balanced moment of mindfulness.

**Haiku Reflection**  
Eau de Parfum  
*fresh & clean*  
Radiant water accord,  
acacia blossom and amber  
wood. 50 ml **115-861-8**  
reg. 35.00  
**22.99**

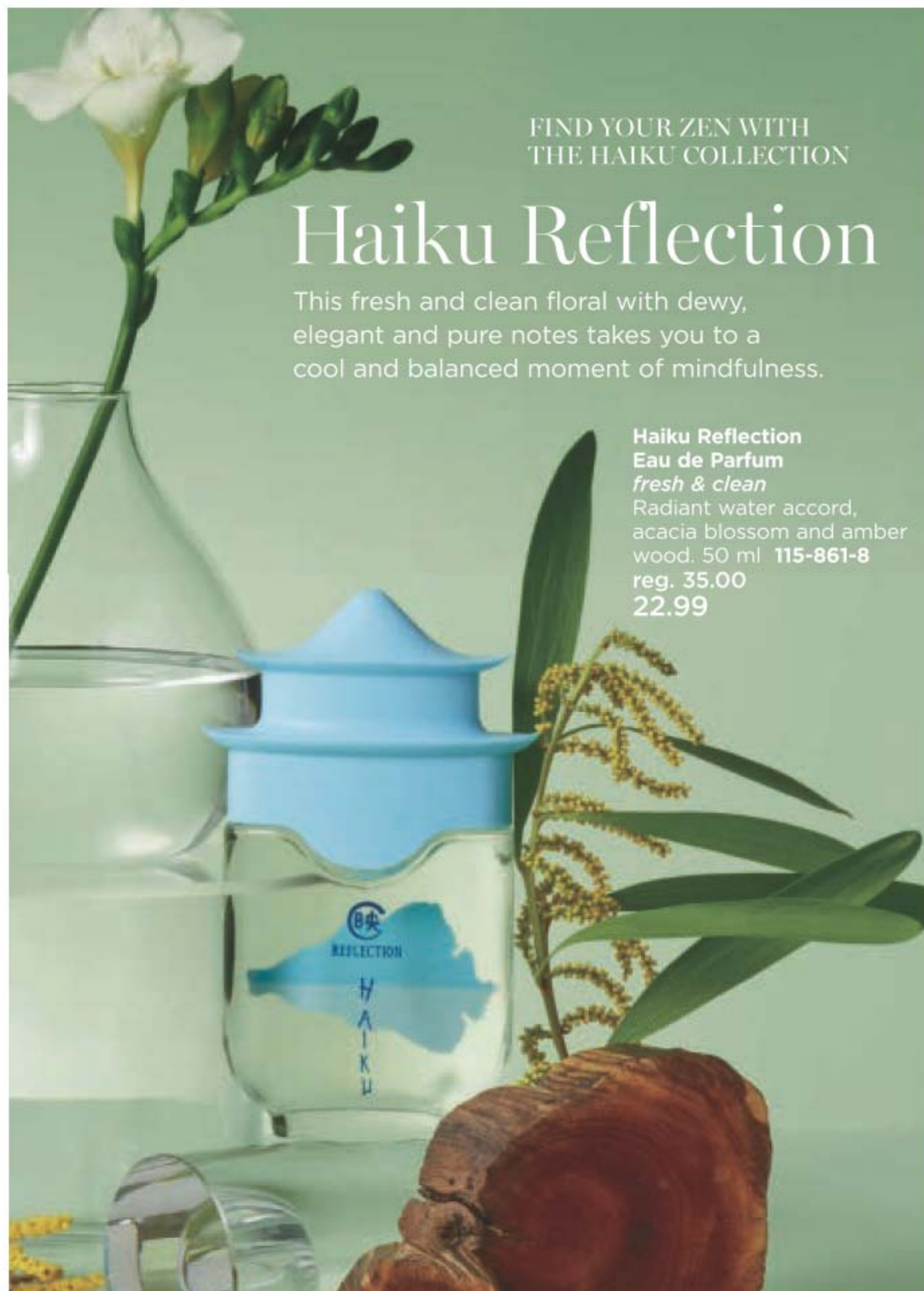

# Haiku Kyoto Flower & Kyoto Flower Intense

SURRENDER YOUR SENSES  
TO A TRANQUIL GARDEN  
OF PURE BLISS.

**Haiku**  
**Kyoto Flower**  
**Intense**  
Eau de Parfum  
*fresh & clean*  
An elegant, potent  
bouquet of violet  
leaf, white peony  
and soft cotton  
musk. 50 ml  
**222-619-7**  
reg. 45.00  
**34.99**

**Haiku**  
**Kyoto Flower**  
Eau de Parfum  
*fresh & clean*  
Violet leaf, white  
peony and soft  
cotton musk.  
50 ml **435-140**  
reg. 35.00  
**22.99**



# Bring out your inner wanderlust

**NOTES:**

- TOP: Radiant bergamot
- MIDDLE: Jasmine sambac
- BOTTOM: Sandalwood



**Far Away Infinity**  
Eau de Parfum  
*fresh & sweet*  
50 ml  
122-508-4  
reg. 35.00  
**22.99**

**NOTES:**

- TOP: Freesia
- MIDDLE: Sheer jasmine
- BOTTOM: Enticing amber



**Far Away**  
Eau de Parfum  
*warm & exotic*  
50 ml  
220-222-6  
reg. 35.00  
**22.99**

**NOTES:**

- TOP: Ylang-ylang
- MIDDLE: Indian jasmine
- BOTTOM: Madagascar vanilla



**Far Away Gold**  
Eau de Parfum  
*warm & exotic*  
50 ml  
453-015  
reg. 35.00  
**22.99**

## Far Away Amalfi

A kiss of the Italian coast.



**LIMITED EDITION**

**Far Away Amalfi**  
Eau de Parfum  
*fresh & vibrant*  
This solar citrus-floral transports you with notes of Italian bergamot and orange flower, highlighted with coastal tuberose. 50 ml **221-839-9**  
reg. 35.00  
**24.99**



**Far Away Shampoo**  
Enjoy the exotic blend of freesia, sheer jasmine and enticing amber with every hair toss. Rich, nourishing lather cleanses and protects without weighing hair down. Formulated to be gentle on all hair types. 350 ml **222-950-0**  
**19.00 OR...**

**ONLY 9.99**  
WITH EVERY FAR AWAY EAU DE PARFUM PURCHASE FROM PAGES 108-109

LYRD

**Bouquet de Freesia**  
Eau de Parfum  
*fresh & clean*

An unexpected mix of sweet freesia, tulip and warm amber. 50 ml  
222-611-3  
reg. 52.00  
42.00



LYRD



FRAGRANCE

Rose du Soleil

Capture the warmth of the sun.

**Rose du Soleil**  
Eau de Parfum  
*fresh & vibrant*

Radiant notes of sun-ripened raspberry, enchanting rose and spicy patchouli. 50 ml  
222-611-6  
reg. 52.00  
42.00



NEW LOOK!

SAME

GREAT

SCENTS!



**Honeysuckle Blossom**  
Eau de Parfum  
*fresh & sweet*

Sparkling notes of delicate apple blossom, lively honeysuckle nectar and radiant vanilla orchid. 50 ml  
223-300-7  
reg. 42.00  
28.00

**Peony Rosé**  
Eau de Parfum  
*fresh & clean*

Sparkling notes of dewy peony petals, pink currant, and sheer musk. 50 ml  
223-300-5  
reg. 42.00  
28.00





**Santal Musk  
Eau de Parfum**  
*warm & exotic*  
Indian sandalwood  
mixes with  
magnetic white  
musk. 50 ml  
**222-376-4**  
reg. 75.00  
**60.00 OR...**

**LYRD ARTISAN**



**Santal Musk Eau de  
Parfum Travel Spray**  
*warm & exotic*  
10 ml **222-376-7**  
reg. 30.00  
**24.00 OR...**

SANTAL MUSK EAU DE  
PARFUM AND MATCHING  
TRAVEL SPRAY

**2-PIECE PACK**

**ONLY  
79.00**  
896-357-9

**LYRD ARTISAN CAPTIVATING UNISEX SCENTS FOR HIM AND HER**



**Cherry Vetiver Eau de  
Parfum Travel Spray**  
*warm & indulgent*  
10 ml **221-959-0**  
reg. 30.00  
**24.00 OR...**

CHERRY VETIVER EAU DE  
PARFUM AND MATCHING  
TRAVEL SPRAY

**2-PIECE PACK**

**ONLY  
79.00**  
896-357-8



**Cherry Vetiver  
Eau de Parfum**  
*warm & indulgent*  
Wild cherry blends  
with smooth  
Haitian vetiver.  
50 ml **221-958-8**  
reg. 75.00  
**60.00 OR...**



**LYRD  
Sparkling  
Neroli**

Explore a world of floral delights.

**Eau de Parfum**  
*fresh & vibrant*  
Experience the crisp  
and vibrant freshness  
of sparkling neroli,  
blended with uplifting  
bergamot and warm  
musk. 50 ml  
**222-246-6**  
reg. 52.00  
**42.00**

**PORTABLE, PERFECT  
FOR ON-THE-GO!**

**Eau de Parfum  
Travel Spray**  
*fresh & vibrant*  
10 ml **223-468-9**  
reg. 26.00  
**21.99**

FRAGRANCE

fragrance collection

# STUDIO 1886

Be inspired by the past,  
embrace the present,  
look to the future.



**Techtopian**  
Eau de Parfum  
*fresh & vibrant*  
50 ml  
222-598-8  
reg. 70.00  
55.00

**XXI**  
Eau de Parfum  
*fresh & clean*  
50 ml  
222-599-4  
reg. 70.00  
55.00

**Gilded**  
Eau de Parfum  
*fresh & vibrant*  
50 ml  
222-599-3  
reg. 70.00  
55.00

**GILDED**



**Shower Gel 222-697-2**  
**Body Lotion 222-694-0**  
Each, 200 ml  
reg. 28.00  
**21.99 EACH**

**XXI**



**Shower Gel 222-697-3**  
**Body Lotion 222-694-1**  
Each, 200 ml  
reg. 28.00  
**21.99 EACH**

**TECHTOPIAN**



**Shower Gel 222-697-4**  
**Body Lotion 222-697-1**  
Each, 200 ml  
reg. 28.00  
**21.99 EACH**

**GINZA STEFANY**



**Always Beside You**  
Eau de Parfum  
*warm & exotic*  
Intoxicating notes of  
orange leaf, tuberose  
and earthy musk. 50 ml  
222-811-5  
reg. 74.00  
**62.00**

**In My Arms**  
Eau de Parfum  
*fresh & sweet*  
Sunlit gardenia tree,  
black currant and  
delicate peach.  
222-792-2  
reg. 58.00  
**49.00**

**Wish You Were**  
Here Eau de Parfum  
*fresh & clean*  
Fragrant notes of sweet  
hawthorn berry, ripe pear  
and sensuous patchouli.  
50 ml 222-792-1  
reg. 58.00  
**49.00**

**FRAGRANCE**



**Candid Cologne**  
*warm & exotic*  
50 ml **110-321-3**

**Odyssey Cologne**  
*warm & dreamy*  
50 ml **110-321-2**

**Night Magic Cologne**  
*warm & exotic*  
50 ml **110-300-9**

**Timeless Cologne**  
*warm & exotic*  
50 ml **110-373-1**

**Sweet Honesty Cologne**  
*warm & dreamy*  
50 ml **110-437-8**

reg. 26.00  
**15.99 EACH**

**Free O2 Eau de Toilette**  
*fresh & clean*  
Refreshing white peach tea, airy honeysuckle and musk. 50 ml **222-618-9**  
reg. 26.00  
**15.99**



**Today Eau de Parfum**  
*fresh & clean*  
50 ml **836-39**  
reg. 42.00  
**32.00**



**Live Out Loud Eau de Parfum**  
*fresh & vibrant*  
50 ml **221-142-5**  
reg. 56.00  
**35.00**



**Velvet Eau de Parfum**  
*warm & indulgent*  
50 ml **220-473-7**  
reg. 42.00  
**30.00**



Beauty,  
strength,  
grace

**AVON PRIMA**

Perfectly poised, yet mysteriously intriguing

Inspired by the strength and alluring mystique of a prima ballerina with a bold enigmatic edge.

**Avon Prima Eau de Parfum**  
*warm & dreamy*  
Plum, rose and white patchouli. 50 ml **122-508-3**  
reg. 42.00

**Avon Prima Noir Eau de Parfum**  
*warm & indulgent*  
Violet, jasmine and creamy vanilla noir. 50 ml **119-733-8**  
reg. 42.00



LIMITED  
TIME  
OFFER  
**21.00**  
EACH

# FALL WOW Bundle

## ★ FALL WOW BUNDLE

### 1. Fruits & Passion Alo Pear Peony Hand Cream

Combines the refinement of pear and peony with the freshness of green tea. Enriched with coconut oil. 50 ml

### 2. Véliment Hemp Seed Oil Ultra-Nourishing Shower Shake

Infused with hemp seed oil and gentle cleansers. Leaves skin feeling sumptuously soft and smooth. Shake before use. 300 ml

### 3. Chi® Essentials Replenishing Shampoo

With essential vitamins, minerals and amino acids. Safe for colour-treated hair. 355 ml

### 4. Chi® Essentials Moisturizing Conditioner

Infused with aloe to lock in rich moisture. With vitamins A and B to help strengthen hair from root to ends. 355 ml

### 5. Fruits & Passion Alo Pink Apple Hand Cream

Deliciously scented with a fresh and uplifting blend of sparkling apple blossom, exotic kiwi, blooming jasmine and pink lotus petals. Enriched with coconut oil. 50 ml

### 6. Haiku Shampoo

Create your me moment with a harmonious blend of Japanese yuzu, delicate muguet and blonde woods. Beautifully scented, rich, nourishing lather cleanses and protects without weighing hair down. Leaves hair feeling soft and looking healthy and vibrant. 350 ml

### 7. NEW! Haiku Intense Eau de Parfum Travel Spray fresh & clean

An airy floral evoking the serenity of a beautiful garden oasis, blooming with Japanese yuzu, delicate muguet and blonde woods. 10 ml

*includes*

*6 full-size customer*

*favourites plus*

*1 travel spray*

*to spritz on the go!*



137.00 VALUE  
ONLY  
**50.00**

WITH EVERY 20.00  
PURCHASE FROM  
THIS BROCHURE  
(excluding pages 118-119)

896-379-9

# Scented softness

**Perfumed Skin Softener**  
150 ml

- Night Magic  
**222-623-2**
- Timeless  
**222-623-1**
- Candid  
**222-623-3**
- Haiku  
**222-702-2**
- Imari  
**222-701-8**
- Odyssey  
**222-623-4**
- Far Away  
**222-702-0**
- Sweet Honesty  
**222-623-0**  
reg. 12.00  
**5.99 EACH**



## MOISTURIZERS

Delicate and sensual scents for your skin.

**Body Lotion**  
200 ml

- Far Away  
**382-962**
- Haiku  
**155-600**
- Rare Pearls  
**102-953-3**  
reg. 17.00  
**8.99 EACH**



**SMOOTH ON THIS RICH,  
CREAMY SKIN SOFTENER AND  
EXPERIENCE ULTIMATE SILKINESS**

## STUDIO 1886 LEGENDARY

Enhance your grooming routine



**Eau de Toilette**  
*fresh & aromatic*  
Vibrant lemon eases into crisp lavender for a fresh faceted opening. Notes of patchouli and salted amber provide complexity and depth, revealing exquisite ingredients for a memorable fragrance experience. 50 ml  
222-706-0  
reg. 70.00  
55.00



**All-in-One Gel Moisturizer**  
*fresh & aromatic*  
Lightweight gel moisturizer softens beard hair and helps to soothe irritated skin after shaving. 150 ml 222-906-0  
reg. 28.00  
21.99

**All-in-One Hair & Body Wash**  
*fresh & aromatic*  
Richly lathering formula leaves hair and skin feeling clean and lightly scented. 200 ml 222-847-3  
reg. 28.00  
21.99

GENTOLOGY FOR MEN easy. efficient. effortless.

FRAGRANCE



head-to-toe  
cleanse

one-and-done  
moisturizer

**Herb & Aloe 2-in-1 Hair and Body Wash**  
For face, hair and body. Washes away dirt and sweat without overdrying. Aloe and natural herbal extracts help to calm and soothe, refresh, energize, and deodorize. No parabens or mineral oil. Dermatologist-tested.  
300 ml 222-371-8  
reg. 23.00  
18.99

**Herb & Aloe Total Care Moisturizer**  
Convenient lotion/essence formula tones, moisturizes, helps visibly brighten and smooth wrinkles...all in one. Use AM/PM on face, neck and body after cleansing and shaving. With aloe, herbal and citrus extracts, and niacinamide. No parabens or mineral oil. Dermatologist-tested.  
150 ml 222-371-7  
reg. 23.00  
18.99



**Exploration  
Eau de Toilette**  
*fresh & clean*  
Fresh orange,  
silver sage and  
vetiver. 75 ml  
**122-508-2**  
reg. 35.00  
**22.99**



**Blue Escape  
Eau de Toilette**  
*fresh & clean*  
Ocean mist, white  
pepper, tropical  
driftwood and  
musk. 75 ml  
**391-946**  
reg. 35.00  
**22.99**



**Perceive  
Cologne**  
*fresh & clean*  
Sparkling  
citrus, sage and  
cedarwood.  
100 ml **831-73**  
reg. 35.00  
**22.99**



**Prime Eau  
de Toilette**  
*fresh & clean*  
Lavender,  
spearmint  
and cedarwood.  
75 ml **114-322-0**  
reg. 35.00  
**22.99**



**Alpha  
Eau de Toilette**  
*fresh & aromatic*  
Verbena, juniper  
berries and  
cedarwood.  
100 ml  
**104-118-3**  
reg. 35.00  
**22.99**



**Black Suede Hair  
and Body Wash**  
150 ml  
**222-701-7**  
reg. 12.00  
**5.99**

**Black Suede After  
Shave Conditioner**  
100 ml  
**222-701-5**  
reg. 12.00  
**5.99**



# Black Suede

Be effortlessly cool with fresh, aromatic notes of bergamot, soft leather and oakmoss.

**Black Suede  
Eau de Toilette**  
*fresh & aromatic*  
Invigorating scent  
with earthy, herbal  
and soothing notes.  
100 ml **222-427-9**  
reg. 32.00

**LIMITED  
TIME  
OFFER  
13.99**

# ALL THAT GLITTERS

From statement to delicate or from single to stacking—discover jewellery that lends the perfect finishing touch.

**NEW**  
**Glittery Collection**  
 Mixed metals of goldtone, silvertone and rose goldtone with glittery clear stone pavé accents.

**Disc Necklace and Earring Set**  
 Necklace, 76 cm L with 9 cm extender. Earrings, 3 cm L, pierced.  
**223-273-2**  
 reg. 36.99  
**28.99 THE SET**



5-PAIR EARRING PACK

**Earring Pack**  
 5-pair pack. Hoops range from 2 to 6 cm diam. Studs, 0.5 cm diam. Pierced.  
**223-273-6**  
 reg. 27.99  
**20.99 THE PACK**



**Ring Set**  
 Set of 3. Goldtone with clear accent stones; silvertone with glitter paper; rose goldtone with clear accent stones.  
 6 **223-273-3**  
 8 **223-273-4**  
 10 **223-273-5**  
 reg. 17.99  
**13.99 THE SET**

**NEW**

**Multi Metals Earring Pack**  
 3-pair pack. Pierced hoops range from 3-4 cm diam.  
 Goldtone **223-151-7**  
 Silvertone (not shown) **223-151-6**  
 reg. 23.99  
**18.99 EACH PACK**

**NEW**

**Wavy Links Collection**  
 Asymmetrical wavy designs.  
**Cuff Bracelet**  
 One size fits most. 5 cm W.  
 Rose Goldtone **223-151-8**  
 Silvertone (not shown) **223-151-9**  
 reg. 23.99  
**18.99 EACH**

**5-Piece Stack Ring Set**  
 Pavé accents.  
 Rose Goldtone  
 6 **223-151-4**  
 8 **223-219-7**  
 10 **223-219-8**  
 Silvertone (not shown)  
 6 **223-151-5**  
 8 **223-219-5**  
 10 **223-219-6**  
 reg. 17.99  
**13.99 EACH SET**

**Necklace & Earring Set**  
 71 cm L necklace with 9 cm extender. Pendant, 4 cm diam.  
 Rose Goldtone **223-151-0**  
 Silvertone (not shown) **223-151-1**  
 reg. 23.99  
**18.99 EACH SET**





# your natural style

Get closer to nature with casual shapes inspired by the world around us.

AVAILABLE IN SILVERTONE OR GOLDTONE

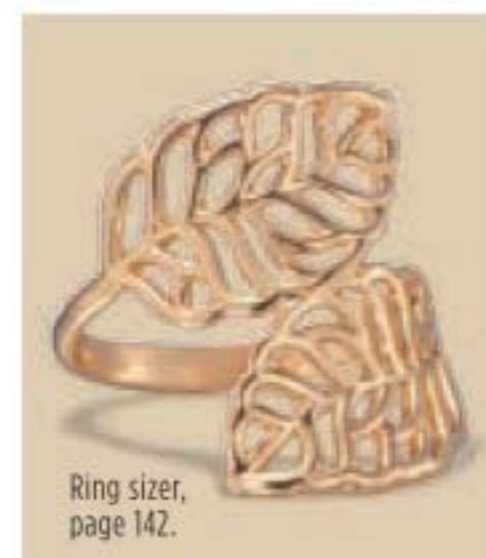

Ring sizer, page 142.



**Stretch Bracelet**  
One size fits most.  
SILVERTONE 223-238-3  
GOLDTONE 223-238-2  
reg. 23.99  
18.99 EACH



## filigree treasures

**NEW**

**Filigree Leaf Collection**  
Gorgeous filigree designs.

**Long Pendant**  
Necklace,  
76 cm L with  
9 cm extender.  
Pendant, 6 cm L.  
Goldtone 223-238-0  
SILVERTONE (not  
shown) 223-238-1  
reg. 23.99  
18.99 EACH

**3-Pair Pack Earrings**  
Large leaf: 2 cm L;  
Multi leaf: 1 cm L;  
Small leaf:  
0.5 cm L. Pierced.  
Goldtone 223-238-4  
SILVERTONE (not  
shown) 223-238-5  
reg. 20.99  
15.99  
EACH PACK

**Bypass Ring**  
3 cm H.  
Goldtone  
6 223-238-6  
8 223-238-7  
10 223-238-8  
SILVERTONE  
(not shown)  
6 223-238-9  
8 223-239-0  
10 223-239-1  
reg. 13.99  
10.99 EACH

❖ **Cuff Watch**  
SILVERTONE open  
hinged bangle  
watch with  
goldtone accents  
and 24 mm diam.  
case. 223-323-4  
reg. 82.99  
64.99



3-PAIR EARRING PACK

# brilliant ideas

Break out the sparkly and get ready to dazzle with statement collections that level up your radiance.



**NEW**

## Dazzling Champagne Collection

Cushion champagne glass stones with crystal accents set in goldtone.

### Statement Necklace

Necklace, 42 cm L with 9 cm extender. Cushion glass stones, 3 cm diam.  
**223-241-6**  
 reg. 17.99  
**13.99**

### Bracelet

18 cm L with 3 cm extender.  
**223-243-9**  
 reg. 17.99  
**13.99**

### Cocktail Ring

6 **223-242-2**  
 8 **223-242-3**  
 10 **223-242-4**  
 reg. 13.99  
**10.99**

### Drop Earrings

Pierced, 1 cm L.  
**223-242-1**  
 reg. 10.99  
**8.99**

**NEW**

## Brilliant Ivy Collection

Faceted peridot-coloured glass and cz accent stones set in goldtone.



Ring sizer, page 142.



### Drop Earrings

Pierced, 3 cm L.  
**223-245-4**  
 reg. 13.99  
**10.99**

### Bracelet

18 cm L with 3 cm extender.  
**223-246-9**  
 reg. 23.99  
**18.99**

### Layered Ring

6 **223-246-4**  
 8 **223-246-5**  
 10 **223-246-6**  
 reg. 23.99  
**18.99**

### Station Necklace

Necklace, 76 cm L with 9 cm extender.  
**223-251-2**  
 reg. 36.99  
**28.99**

# into the blue

Take a deep dive into opulence with sapphire-like collections.

**NEW**

**Azure Pavé Collection**  
Round glass crystal stones with sapphire-like pavé accents set in silvertone.



NECKLACE  
AND EARRING  
SET

**Necklace  
and Earring Set**  
Necklace, 42 cm L  
with 9 cm extender.  
Pierced studs,  
2 cm diam.  
**223-244-2**  
reg. 23.99  
**18.99 THE SET**

Ring sizer,  
page 142.

**Statement Ring**  
6 **223-244-3**  
8 **223-244-4**  
10 **223-244-5**  
reg. 13.99  
**10.99**

**Pull Cord Bracelet**  
Adjustable pull-cord;  
one size fits most.  
**223-244-6**  
reg. 23.99  
**18.99**

**NEW**

**Radiant Azure Collection**  
The lavish look of sapphire in silvertone.

**Pendant Necklace**  
41 cm L with 8 cm  
extender. **223-222-2**  
reg. 23.99  
**18.99**

**Drop Earrings**  
Teardrop casting.  
Pierced, 3 cm L.  
**223-222-3**  
reg. 13.99  
**10.99**

**Statement Ring**  
Teardrop casting.  
6 **223-222-4**  
8 **223-222-5**  
10 **223-222-6**  
reg. 17.99  
**13.99**



**NEW**

**Love Infinitely Collection**  
Clear stones in delicately curved details set in goldtone.

**3-Piece Set**  
Necklace, 42 cm L with 9 cm extender.  
Pierced studs. Order by ring size:  
6 **223-221-3** 8 **223-221-4** 10 **223-221-5**  
reg. 31.99  
**23.99 THE SET**

**Love Infinitely Bracelet**  
Adjustable pull-cord; one size fits most.  
**223-221-8**  
reg. 20.99  
**15.99**



3-PIECE SET:  
NECKLACE,  
EARRINGS & RING



# a pop of colour

Stack, layer and combine with mix and match sets to brighten up everyday.

**NEW**

**Vibrant Enamel Collection**

Cool look of enamel in green and blue set in silvertone and warm pink and yellow set in goldtone.

**Pendant Necklace**

Necklace, 76 cm L with 9 cm extender. Pendant, 4 cm L.

**Cool** (blue/silvertone)  
223-247-1

**Warm** (yellow/goldtone)  
223-247-0

reg. 27.99  
**20.99 EACH**

**Stacked Bracelet**

Set of 5. One size fits most.

**Cool** (blue/green/silvertone)  
223-249-1

**Warm** (pink/yellow/goldtone)  
223-249-0

reg. 27.99  
**20.99 EACH SET**

**Stacked Ring Set**

Set of 3.

**Cool** (blue/green/silvertone)  
6 223-248-5

8 223-248-6

10 223-248-7

**Warm** (pink/yellow/goldtone)  
6 223-248-0

8 223-248-1

10 223-248-2

reg. 23.99  
**18.99 EACH SET**

**Earring Pack**

Pack of 6 pairs of earrings. Pierced, 1 cm diam.

223-249-4  
reg. 23.99

**18.99 THE PACK**



# coastal conceptions

Soft pastels and natural shapes inspire a handcrafted look.



**NEW**

## Beach Chic Collection

Glass stones and shell-like accents.

### Pendant Necklace

Necklace, 91 cm L with 8 cm extender. Pendant, 5 cm L.

Blue (silvertone)

**223-221-0**

Coral (goldtone)

**223-221-1**

Ivory (goldtone)

**223-221-2**

reg. 31.99

**23.99 EACH**

### ❖ Sparkling Silicone Dial Watch

One size fits most.

Pastel Aqua **223-221-6**

Lavender **223-221-7**

reg. 48.99

**37.99 EACH**

### Beaded Bracelet Set

Set of 2 bracelets with cord tie. One size fits most.

Coral Tie **223-225-5**

Blue Tie **223-225-6**

reg. 23.99

**18.99 EACH SET**

### Drop Earrings

Pierced drops, 4 cm L.

Blue (silvertone)

**223-225-3**

Coral (goldtone)

**223-225-4**

reg. 17.99

**13.99**

**EACH PAIR**





SET OF 3 BRACELETS

Blue (silvertone)  
223-204-3

Ring sizer,  
page 142.

SET OF 5 RINGS

SET OF 3 BRACELETS

Pink (goldtone)  
223-204-4

# ocean charm

Jewellery collections inspired by the beauty of the sea.

**NEW**

### Sea Life Pendant Necklace

Necklace, 42 cm L with 9 cm extender. Pendant with coloured stone, 2 cm L.  
Starfish (goldtone) 223-203-8  
Seahorse (goldtone) 223-203-9  
Turtle (silvertone) 223-204-0  
reg. 17.99  
**13.99 EACH**

SET OF 5 RINGS

**NEW**

### Sea Life Charm Stretch Bracelet Set

Set of 3 bracelets with coloured beads. One size fits most. Charm, 1 cm diam.  
reg. 23.99  
**18.99 EACH SET**

**NEW**

### Sea Life Stacked Ring Set

Set of 5 rings with coloured stone accents.  
Blue (silvertone) 6 223-204-9  
Pink (goldtone) 6 223-204-5  
8 223-205-0  
10 223-205-1  
8 223-204-6  
10 223-204-7  
reg. 17.99  
**13.99 EACH SET**



# frosted favourites



**NEW**

### Frosted Collection

With coloured beads or pear-shaped stones. Blue and pink set in silvertone; purple set in goldtone.

### Double Layer Necklace with Charm

Necklace, 42 cm L with 9 cm extender. Sand dollar charm drop, 2 cm diam.  
Pink 223-205-6  
Purple 223-205-7  
Blue 223-205-5  
reg. 23.99  
**18.99 EACH**

### Teardrop Pull-Cord Bracelet

Adjustable pull-cord; one size fits most.  
Pink 223-205-8  
Purple 223-206-0  
Blue 223-205-9  
reg. 17.99  
**13.99 EACH**

### Teardrop Earrings

Pierced drops, 3 cm L.  
Pink 223-205-2  
Purple 223-205-3  
Blue 223-205-4  
reg. 13.99  
**10.99 EACH PAIR**





**Capricorn**  
(Dec. 22-Jan. 19)

**Sagittarius**  
(Nov. 22-Dec. 21)

**Leo**  
(July 23-Aug. 22)

**Scorpio**  
(Oct. 23-Nov. 21)

**NEW**  
**Celestial Zodiac Pendant Necklace**  
Blue enamel and clear stones set in goldtone. Necklace, 42 cm L with 9 cm extender. Pendant, 2 cm L. reg. 12.99  
**9.99 EACH**

# in the stars

Constellation motifs that subtly state your astrological sign.



**Pearly Initial Necklace**  
Goldtone with the look of pearl. 42 cm L with 9 cm extender. reg. 17.99  
**13.99 EACH**



STERLING SILVER COLLECTIONS

**NEW**

**Amethyst Collection**

Genuine amethyst stones set in sterling silver.

**Ring**

0.5 cm diam.

5 223-152-2

6 223-152-3

7 223-152-4

8 223-152-5

9 223-152-6

10 223-152-7

**65.99**

**Necklace**

46 cm L with 3 cm extender and 2 cm L pendant.

223-152-0

**77.99**

**Earrings**

0.5 cm L. Pierced.

223-152-1

**59.99**

**NEW**

**Pearl Collection**

Genuine pearls set in sterling silver.

**Drop Earrings**

2 cm L drop.

Pearl, 0.5 cm diam. Pierced.

223-152-8

**42.99**

**Ring**

Pearl, 0.5 cm diam.

5 223-183-8 6 223-183-9 7 223-184-0

8 223-184-1 9 223-184-2 10 223-184-3

**49.99**

**Sliding Pearl Necklace**

46 cm L with 3 cm extender.

Pearl pendant, 1 cm diam.

223-199-8

**55.99**

**FIND YOUR RING SIZE** match your ring to one of these circles

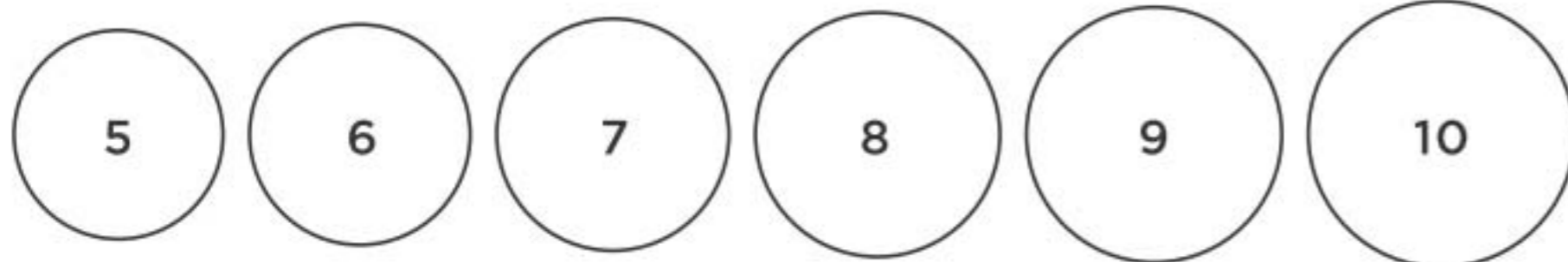

# STERLING MAGIC

Genuine gemstones set in .925 sterling silver make for timeless, spellbound beauty.



**NEW**

**Sterling Silver Marcasite & Onyx Collection**

Genuine onyx and marcasite gemstones set in .925 sterling silver.

**Pendant Necklace**

Necklace, 46 cm L with 3 cm extender. Pendant, 3 cm L.

223-273-7

**69.99**

**Statement Ring**

2 cm L.

5 223-382-1 8 223-382-4

6 223-382-2 9 223-382-5

7 223-382-3 10 223-382-6

**58.99**

**Drop Earrings**

Pierced drop, 1 cm L.

223-273-8

**58.99**



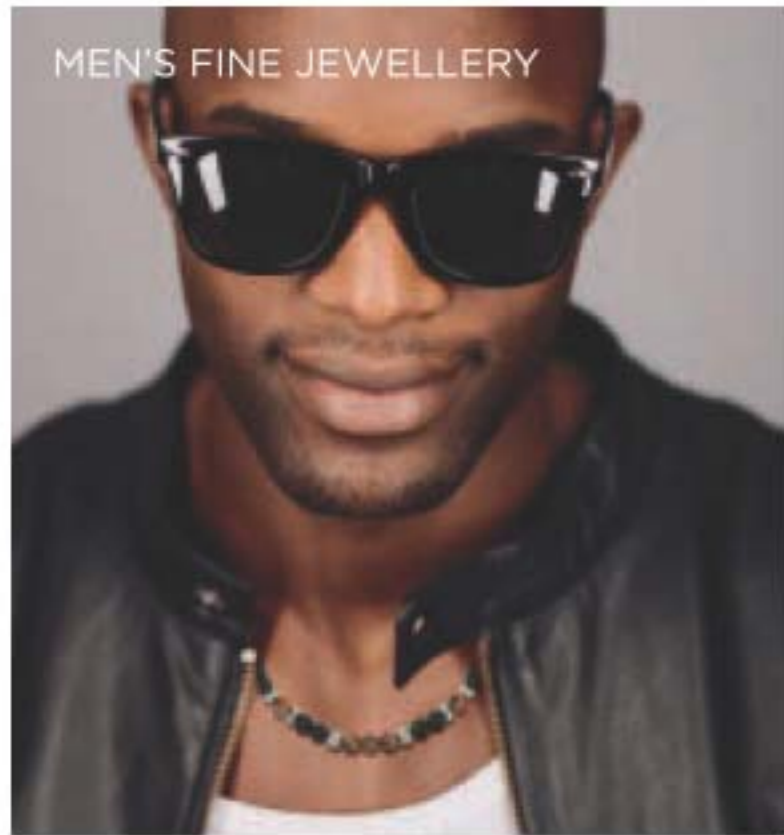

# EYE OF THE TIGER

Stainless steel meets tiger's eye gemstones for sophisticated adornments for him.



**NEW**  
**Men's Beaded Tiger's Eye Choker**  
Tiger's eye quartz with stainless steel and glass beads.  
51 cm L.  
**223-329-7**  
reg. 39.99  
**31.99**



**NEW**  
**Men's Beaded Tiger's Eye Stretch Bracelet**  
Tiger's eye quartz with stainless steel and glass beads. One size fits most. **223-329-8**  
reg. 31.99  
**23.99**



**NEW**  
❖ **Men's Stately Brown Strap Watch**  
Silver-tone case with brown leather-like strap, 25 cm L, 40 mm diam. case. **223-251-3**  
reg. 62.99  
**47.99**



**NEW**  
**Men's Stainless Steel Rope Chain Bracelet**  
20 cm L chain. One size fits most. **223-329-6**  
reg. 54.99  
**42.99**



2-PAIR  
EARRING SET

**NEW**  
**Men's Stainless Steel Stud & Hoop Earring Set**  
4 carat total weight equivalent black cz stones, 1 cm diam. hoop earrings. Pierced. **223-329-5**  
reg. 39.99  
**31.99**  
THE SET



**NEW**  
**Men's Stainless Steel St. Christopher Necklace**  
Stainless steel with the saying "Saint Christopher Protect Me". Necklace, 61 cm L with 3 cm diam. pendant. **223-329-4**  
reg. 54.99  
**42.99**

# DO GOOD, FEEL GOOD

## YOUR PURCHASES CAN MAKE A DIFFERENCE IN WOMEN'S LIVES.

Purchases of Avon Breast Cancer fundraising products have helped fund breast cancer research, enabled more than 18 million women to access breast cancer screenings and educated more than 145 million people about breast health around the globe. Sales of these products turn diagnoses into more stories of survival.



SHOP FOR THE CAUSE  
10% CONTRIBUTION

**AVON WILL DONATE 10%** of the sale price from these breast cancer fundraising products to the Avon Foundation for Women, Canada to support the cause. Learn more at [avongivesback.ca](http://avongivesback.ca)

SET OF 2  
NECKLACES:  
one for you  
and one  
for a friend



**NEW**

### ✿ Breast Cancer Share The Love Necklace

Set of two necklaces. Pink glass stones set in silvertone. Each necklace, 42 cm L with 9 cm extender. Each pendant, 4 cm L. **223-249-7**  
**21.00 THE SET**



**NEW**

SET OF 3  
BRACELETS

✿ **Breast Cancer Cat's Eye Stretch Bracelet**  
Set of 3 bracelets. Silvertone beads with the look of cat's eye pink beads. One size fits most. Enamel charm, 1 cm L. **223-206-2**  
**21.00 THE SET**

**NEW**

### ✿ Breast Cancer Cat's Eye Teardrop Necklace

Silvertone with the look of pink cat's eye stone. 42 cm L with 9 cm extender. Pendant, 3 cm L. **223-206-4**  
**18.00**



# MEET THE SHACKET

A hybrid of a shirt and a jacket, this practical and versatile piece can be styled in many different ways, and can be worn all year round!



## CHIC

Layer over a turtleneck on chilly days and style with leggings and boots for a perfectly polished look.

2 side pockets

Hot Paws®  
Twist  
Headband  
in Grey Mix  
coming in  
Campaign 22.



2 chest pockets  
with button  
closure

## CAREFREE

Throw it on over a lightweight tee and style with cropped pants and boots for a laid back, effortlessly cool look.

## CASUAL

Keep it simple by pairing with your favourite pair of jeans, a cozy sweater and canvas shoes.



side slit  
openings

## NEW

### ❖ Oversized Shirt Jacket

Cozy, loose fitting wool-like shirt jacket with black and white plaid pattern. Polyester/viscose/nylon/other. Centre back length: 75 cm on medium; 78 cm on 1X. Machine wash, line dry or dry clean.

S (4-6) **223-959-4**  
M (8-10) **223-959-5**  
L (12-14) **223-959-6**  
XL (16) **223-959-7**

**150.00**

1X (18W-20W) **223-959-8**  
2X (22W-24W) **223-959-9**  
3X (26W-28W) **223-960-0**  
**155.00**

LIMITED QUANTITIES

**Easy-breezy casual styles.**

❖ **Ruffle T-Shirt Dress**

Thyme pullover short sleeve dress with round neckline and ruffle detail hem. Cotton/modal/spandex. Centre back length: 93 cm on medium; 95 cm on 1X. Machine wash, dry flat.

- XS (0-2) **223-174-3**
- S (4-6) **223-174-4**
- M (8-10) **223-174-5**
- L (12-14) **223-174-6**
- XL (16) **223-174-7**

**57.99**

- 1X (18W-20W) **223-174-8**
  - 2X (22W-24W) **223-174-9**
  - 3X (26W-28W) **223-175-0**
- 62.99**



**It's all in the details!**

**NEW**

❖ **Side Detail Black Jeans**

Black jeans with classic 5-pocket design, a flattering fit and comfortable stretch. Cotton/polyester/spandex. Inseam: 71 cm for all sizes. Machine wash, line dry.

- |    |                  |    |                  |
|----|------------------|----|------------------|
| 6  | <b>223-957-1</b> | 18 | <b>223-957-7</b> |
| 8  | <b>223-957-2</b> | 20 | <b>223-957-8</b> |
| 10 | <b>223-957-3</b> | 22 | <b>223-957-9</b> |
| 12 | <b>223-957-4</b> |    | <b>85.00</b>     |
| 14 | <b>223-957-5</b> |    |                  |
| 16 | <b>223-957-6</b> |    |                  |

**80.00**

**LIMITED QUANTITIES**

pull-on pants with comfort wide waistband

ankle-length with fringed trim

embroidered Lurex® details and pewter studs embellish the tapered sides



❖ **Printed Mesh Button Front Shirt**

Animal print long-sleeve mesh shirt with functional button down front and tab detail on sleeves. Polyester/spandex. Centre back length: 89 cm on medium; 91 cm on 1X. Machine wash, line dry.

XS (0-2) **223-178-4**  
 S (4-6) **223-178-5**  
 M (8-10) **223-178-6**  
 L (12-14) **223-178-7**  
 XL (16) **223-178-8**

**52.99**

1X (18W-20W) **223-178-9**  
 2X (22W-24W) **223-179-0**  
 3X (26W-28W) **223-179-1**

**57.99**



**It's the details that make a casual top memorable.**

❖ **Asymmetrical Cold Shoulder Top**

Printed pullover off-shoulder tunic top. Polyester/spandex. Centre back length: 75 cm on medium; 81 cm on 1X. Machine wash, line dry.

XS (0-2) **223-170-3** 1X (18W-20W)  
 S (4-6) **223-170-4** **223-170-8**  
 M (8-10) **223-170-5** 2X (22W-24W)  
 L (12-14) **223-170-6** **223-170-9**  
 XL (16) **223-170-7** 3X (26W-28W)  
**49.99** **223-171-0**  
**54.99**

❖ **Lace Trim Capri Leggings**

Black crop leggings with elastic waistband and lace detail on hem. Cotton/spandex; lace: nylon/spandex. Inseam: 66 cm on all sizes. Machine wash, dry flat.

XS (0-2) **223-175-1** 1X (18W-20W)  
 S (4-6) **223-175-2** **223-175-6**  
 M (8-10) **223-175-3** 2X (22W-24W)  
 L (12-14) **223-175-4** **223-175-7**  
 XL (16) **223-175-5** 3X (26W-28W)  
**42.99** **223-175-8**  
**47.99**



lace detail on hem

Model is wearing Double Buckle Comfort Slides in Gold sold on page 162



❖ **2-Piece Summer Lounge Set**

Camo printed short-sleeve tee and shorts with elastic waistband and decorative tie-on front. Polyester/spandex. Top: centre back length, 58 cm on medium; 64 cm on 1X. Shorts: 13 cm inseam for XS-XL; 18 cm inseam for 1X-3X. Machine wash, line dry.

XS (0-2) <b>223-175-9</b>	1X (18W-20W) <b>223-176-4</b>
S (4-6) <b>223-176-0</b>	2X (22W-24W) <b>223-176-5</b>
M (8-10) <b>223-176-1</b>	3X (26W-28W) <b>223-176-6</b>
L (12-14) <b>223-176-2</b>	<b>59.99 THE 2-PIECE SET</b>
XL (16) <b>223-176-3</b>	

**54.99 THE 2-PIECE SET**



❖ **2-Pack Reversible Tanks**

Includes black and white tanks that reverse from V-neck to scoop neck. Cotton/polyester. Machine wash, dry flat. Centre back length: 66 cm on medium; 70 cm on 1X.

XS (0-2) <b>223-010-6</b>
S (4-6) <b>223-010-7</b>
M (8-10) <b>223-010-8</b>
L (12-14) <b>223-010-9</b>
XL (16) <b>223-011-0</b>

**27.99 PACK OF 2**

1X (18W-20W) <b>223-011-3</b>
2X (22W-24W) <b>223-011-4</b>
3X (26W-28W) <b>223-011-5</b>

**32.99 PACK OF 2**



**No reason your basics can't look classic or fashionable.**

❖ **2-Pack Crew-Neck Pocket Tees**

Includes black and white tees with rounded hem, crew neckline and chest pocket detail. Cotton/polyester. Centre back length: 66 cm on medium; 71 cm on 1X. Machine wash, dry flat.

XS (0-2) <b>222-448-6</b>
S (4-6) <b>222-448-7</b>
M (8-10) <b>222-448-8</b>
L (12-14) <b>222-448-9</b>
XL (16) <b>222-449-0</b>

**27.99 PACK OF 2**

1X (18W-20W) <b>222-449-1</b>
2X (22W-24W) <b>222-449-2</b>
3X (26W-28W) <b>222-449-3</b>

**32.99 PACK OF 2**



**PACK OF 2**



❖ **Vibrant Summer 4-Pack Tees**

Includes marigold tie dye print, fuchsia, thyme and blue V-neck short sleeve tees with rounded hem and chest pocket. Cotton/polyester. Centre back length: 66 cm on medium; 71 cm on 1X. Machine wash, dry flat.

XS (0-2) **223-144-4**  
 S (4-6) **223-144-5**  
 M (8-10) **223-144-6**  
 L (12-14) **223-144-7**  
 XL (16) **223-144-8**

**54.99** PACK OF 4

1X (18W-20W) **223-144-9**  
 2X (22W-24W) **223-145-0**  
 3X (26W-28W) **223-145-1**  
**59.99** PACK OF 4

**A cool way to get your frills.**



eyelet design with flutter sleeves

❖ **Eyelet Pattern Top**

Flutter sleeve eyelet top. Round neckline with subtle shirring. Polyester/spandex. Centre back length: 64 cm on medium; 69 cm on 1X. Machine wash, line dry.

Fuchsia  
 XS (0-2) **223-179-2**  
 S (4-6) **223-179-3**  
 M (8-10) **223-179-4**  
 L (12-14) **223-179-5**  
 XL (16) **223-179-6**

**41.99**

1X (18W-20W) **223-180-2**  
 2X (22W-24W) **223-180-3**  
 3X (26W-28W) **223-180-4**  
**46.99**

Blue  
 XS (0-2) **223-179-7**  
 S (4-6) **223-179-8**  
 M (8-10) **223-179-9**  
 L (12-14) **223-180-0**  
 XL (16) **223-180-1**

**41.99**

1X (18W-20W) **223-180-5**  
 2X (22W-24W) **223-180-6**  
 3X (26W-28W) **223-180-7**  
**46.99**

❖ **Mixed Media Split Front Top**

Coral sleeveless knit top with chiffon split front overlay. Slightly longer in the front. Rayon/spandex; chiffon inset: polyester. Centre back length: 79 cm on medium; 84 cm on 1X. Machine wash, dry flat.

XS (0-2) **223-171-1** 1X (18W-20W) **223-171-6**  
 S (4-6) **223-171-2** 2X (22W-24W) **223-171-7**  
 M (8-10) **223-171-3** 3X (26W-28W) **223-171-8**  
 L (12-14) **223-171-4** **57.99**  
 XL (16) **223-171-5**  
**52.99**

❖ **2-Pack Everyday Leggings**

Includes black and grey full-length leggings with elastic waistband. Cotton/spandex. Inseam: 71 cm for all sizes. Machine wash, dry flat.

XS (0-2) **222-449-4** 1X (18W-20W) **222-449-9**  
 S (4-6) **222-449-5** 2X (22W-24W) **222-450-0**  
 M (8-10) **222-449-6** 3X (26W-28W) **222-450-1**  
 L (12-14) **222-449-7** **54.99** **PACK OF 2**  
 XL (16) **222-449-8**  
**49.99** **PACK OF 2**

BLACK

GREY

**FASHION SIZE CHART**

SIZE	BUST	WAIST	HIP
XS 0/2	80 - 83 CM	62 - 65 CM	84 - 86 CM
S 4/6	85 - 89 CM	67 - 71 CM	90 - 94 CM
M 8/10	93 - 97 CM	75 - 79 CM	98 - 102 CM
L 12/14	100 - 104 CM	83 - 86 CM	105 - 109 CM
XL 16	108 - 112 CM	90 - 94 CM	113 - 117 CM
1X 18W/20W	118 - 123 CM	99 - 104 CM	122 - 127 CM
2X 22W/24W	128 - 133 CM	109 - 114 CM	132 - 137 CM
3X 26W/28W	138 - 144 CM	119 - 124 CM	142 - 147 CM

Visit [avon.ca/fitguide](http://avon.ca/fitguide) for additional size and fit information.

Model is wearing Double Buckle Comfort Slides in Blue sold on page 162.

**Versatile styles, easy to dress up or down.**

FASHION



❖ **Side Tie Tee**

Marigold cap sleeve pullover top with round neckline and tie-front detail. Cotton/modal/spandex. Centre back length: 64 cm on medium; 70 cm on 1X. Machine wash, dry flat.

XS (0-2) **223-164-7** 1X (18W-20W) **223-165-2**  
 S (4-6) **223-164-8** 2X (22W-24W) **223-165-3**  
 M (8-10) **223-164-9** 3X (26W-28W) **223-165-4**  
 L (12-14) **223-165-0** **39.99**  
 XL (16) **223-165-1**  
**34.99**



cut-out neckline detail

❖ **Sleeveless Cutout Neckline Top**

Seagrass sleeveless top with cut-out neckline detail. Polyester/spandex. Centre back length: 65 cm on medium; 69 on 1X. Machine wash, line dry.

XS (0-2) **223-180-8** 1X (18W-20W) **223-181-3**  
 S (4-6) **223-180-9** 2X (22W-24W) **223-181-4**  
 M (8-10) **223-181-0** 3X (26W-28W) **223-181-5**  
 L (12-14) **223-181-1** **47.99**  
 XL (16) **223-181-2**  
**42.99**



# SKECHERS

FASHION



**REVERSIBLE JACKET!**  
goes from solid colour to leopard print

**SKECHWEAVE™**  
flexible 4-way stretch woven fabric moves with you while keeping its shape

**NEW**

❖ **Bomber Jacket**

Ribbed at neck, cuffs and bottom hem. 2 front welt pockets. Chest pocket with diamond auto-lock zipper puller. Wrinkle-resistant fabric with anti-static finishing. Centre back length: 65 cm on medium; 70 cm on XXL. Polyester/spandex. Machine wash and dry.

XS (0-2) **224-492-7**  
S (4-6) **224-492-8**  
M (8-10) **224-492-9**  
L (12-14) **224-493-0**

**95.00**

XL (16-18) **224-493-1**  
XXL (18W-20W) **224-493-2**  
**100.00**

LIMITED QUANTITIES

**ALL DAY COMFORT**  
lightweight, moisture-wicking design with front zip



**NEW**

❖ **GOwalk™ Pants**

Full-length black athletic pants with slight flare leg opening. Innovative GOFLEX® fabric features a comfortable cotton-like feel and matte finish. Wrinkle-resistant, moisture-wicking and quick drying breathable fabric. Inseam: 81 cm for all sizes. Nylon/spandex. Machine wash and dry.

XS (0-2) **224-492-0**      XL (16-18) **224-492-4**  
S (4-6) **224-492-1**      XXL (18W-20W) **224-492-5**  
M (8-10) **224-492-2**      XXXL (22W-24W) **224-492-6**  
L (12-14) **224-492-3**      **70.00**

**65.00**

LIMITED QUANTITIES

double-layer compression waistband with mid-rise

two side cell-phone sized pockets and two back pockets



active 4-way stretch moves with you and keeps its shape after wear

**SKECHERS® SIZE CHART**

SIZE	WAIST	HIP	CHEST
XS 0/2	64-67 CM	88-91 CM	83-85 CM
S 4/6	70-72 CM	93-97 CM	88-90 CM
M 8/10	74-77 CM	98-102 CM	93-95 CM
L 12/14	81-85 CM	105-109 CM	99-103 CM
XL 16-18	90-93 CM	114-117 CM	107-110 CM
XXL 18W/20W	99-102 CM	123-126 CM	114-119 CM
XXXL 22W/24W	108-110 CM	132-135 CM	123-128 CM

❖ **Double Buckle Comfort Slides**

Slip-on slides with double buckle detail.  
Gold: man-made materials; blue: faux suede.

**42.99 EACH PAIR**

Blue	Gold
6M <b>223-148-2</b>	6M <b>223-147-6</b>
7M <b>223-148-3</b>	7M <b>223-147-7</b>
8M <b>223-148-4</b>	8M <b>223-147-8</b>
9M <b>223-148-5</b>	9M <b>223-147-9</b>
10M <b>223-148-6</b>	10M <b>223-148-0</b>
11M <b>223-148-7</b>	11M <b>223-148-1</b>



❖ **Two-Tone Buckle Sandals**

Tan/gold sandals with buckle detail and adjustable ankle strap. Man-made materials.

**42.99**

6M <b>223-147-0</b>
7M <b>223-147-1</b>
8M <b>223-147-2</b>
9M <b>223-147-3</b>
10M <b>223-147-4</b>
11M <b>223-147-5</b>



❖ **Classic Slip On Sneakers**

Sneakers with elastic gore for easy slip on. Upper with grommet detail. Man-made materials.

**42.99 EACH PAIR**

Fuchsia	Green
6M <b>223-149-4</b>	6M <b>223-148-8</b>
7M <b>223-149-5</b>	7M <b>223-148-9</b>
8M <b>223-149-6</b>	8M <b>223-149-0</b>
9M <b>223-149-7</b>	9M <b>223-149-1</b>
10M <b>223-149-8</b>	10M <b>223-149-2</b>
11M <b>223-149-9</b>	11M <b>223-149-3</b>



**Walking on  
sunshine is  
easy with  
slip-ons.**

genuine cork  
footbed  
made  
in Spain



adjustable  
side buckle

**Comfortable and cool  
thong style sandals.**

❖ **Genuins® Rosas Toe Thong Adjustable Instep Sandals**  
Anatomically-shaped footbed for added comfort. Cork/suede/EVA/PVC/metal.  
**89.99 EACH PAIR LIMITED QUANTITIES**

Black	White
6 223-282-3	6 223-282-9
7 223-282-4	7 223-283-0
8 223-282-5	8 223-283-1
9 223-282-6	9 223-283-2
10 223-282-7	10 223-283-3
11 223-282-8	



❖ **Stay-in-Place Fun Cat Socks - 2-Pair Pack**  
Two-pair pack; one black, one grey. Fits shoe sizes 6-10. Cotton/polyester/spandex. Machine wash, line dry.  
**223-236-2**  
reg. 6.99  
**5.99 THE 2-PAIR PACK LIMITED QUANTITIES**

**2-PAIR  
PACK OF  
LOW-CUT  
SOCKS**



❖ **Genuins® Hawaii Double Buckle Sandals**  
Anatomically-shaped footbed for added comfort. Cork/suede/EVA/PVC/metal.  
**89.99 EACH PAIR LIMITED QUANTITIES**

adjustable  
double  
buckle

made  
in Spain

Black	Brown	White
6 223-280-6	6 223-281-2	6 223-281-8
7 223-280-7	7 223-281-3	7 223-281-9
8 223-280-8	8 223-281-4	8 223-282-0
9 223-280-9	9 223-281-5	9 223-282-1
10 223-281-0	10 223-281-6	10 223-282-2
11 223-281-1	11 223-281-7	



arch support  
and deeper  
heel cups



❖ **Fashion Readers**  
Each reader comes with a wipe cloth and sleeve case. Frame, polycarbonate; lens, acrylic; cloth, polyester; sleeve, neoprene.  
**Purple Frame**  
1.5 Strength 223-200-3  
2.0 Strength 223-200-4  
**13.00 EACH PAIR LIMITED QUANTITIES**  
**Black Frame**  
1.5 Strength 223-200-1  
2.0 Strength 223-200-2

These cool  
cat socks will  
have you  
*purring* with  
delight!

❖ **Ladies' Cat Crew Socks**  
Grey. Fits shoe sizes 6-10.  
Cotton/polyester/  
spandex. Machine  
wash and dry.  
**223-236-3**  
**6.99 A PAIR**  
**LIMITED QUANTITIES**



Make every  
step count with  
these stylish  
and eco-friendly  
floral socks.

made from  
recycled  
polyester

**NEW**

❖ **Blossom Design  
Fashion Crew Socks**  
Floral print in taupe and black.  
Fits shoe sizes 6-10.  
Recycled polyester/spandex.  
Machine wash and dry.  
**223-640-6**  
**6.99 A PAIR**  
**LIMITED QUANTITIES**



Soft, comfortable patterned dress socks.

**NEW**

❖ **Soft Houndstooth Pattern Socks**  
Black and grey houndstooth pattern. Fits shoe sizes 6-10. Rayon/nylon/spandex. Machine wash, dry flat. **223-639-0**  
**11.99 A PAIR**  
**LIMITED QUANTITIES**



**NEW**

❖ **Cotton Blend Compression Sock**  
8-15 mmHg light compression. Fits shoe sizes 6-10. Polyester/cotton/spandex. Machine wash, dry flat. Blue **223-640-1**  
Dark Grey **223-640-2**  
**12.99 EACH PAIR**  
**LIMITED QUANTITIES**



knee high compression socks with contrasting toe and heel



❖ **Essentials Multi-Purpose Wipes**  
Free of bleach and chemical preservatives. Naturally derived formula with citric acid and pomegranate vinegar. Dermatologically-tested. Pomegranate scent. Resealable package. 60 multipurpose wipes. **223-134-2**  
**10.00**

❖ **Essentials Dish Soap**  
Free of six chemical preservatives. No animal testing or animal ingredients. Naturally derived formula with stain-removing citric acid and microbubbles. Each, 490 ml

**Lemon & Verbena**  
222-445-2

**Garden Basil**  
222-445-1  
**10.50 EACH**

BIODEGRADABLE  
CONCENTRATED  
gel formulas



❖ **Essentials Automatic Dishwasher Detergent Pods**  
All-in-one detergent and rinse aid cleans and prevents water stains. Water-soluble formula dissolves easily in wash cycle. Nature-derived ingredients. Phosphate- and toxin-free. Fresh citrus scent. 55 tablets. **222-709-1**  
**20.00**



**55 TABLETS**  
no measuring  
required!

❖ **Fruits & Passion All Purpose Cleaner**  
Safe and effective on any non-porous surface, including natural stone. Made from renewable ingredients and free of phthalate, formaldehyde, chlorine, paraben and glycol ethers. 500 ml

**Coriander and Olive Tree**  
222-614-7

**Lime Zest and Cypress**  
222-614-8  
**12.00 EACH**



# Touch-free tool



❖ **Germ Defense Key**  
Attaches to keys for easy access. 8 cm L x 3 cm W x 3.8 mm thick. Silvertone. Zinc alloy/iron. To clean, wipe gently with an alcohol wipe or damp cloth with antibacterial sanitizer. **222-963-5**  
**12.99**  
**LIMITED QUANTITIES**

**MULTIPLE USES:**

The Germ Defense Key is a tool that can be used to avoid contact with surfaces in high traffic areas that might hold germs or bacteria. It can be used to push buttons on ATM pads, open doors, pull out drawers, carry bags, touch screens and more!

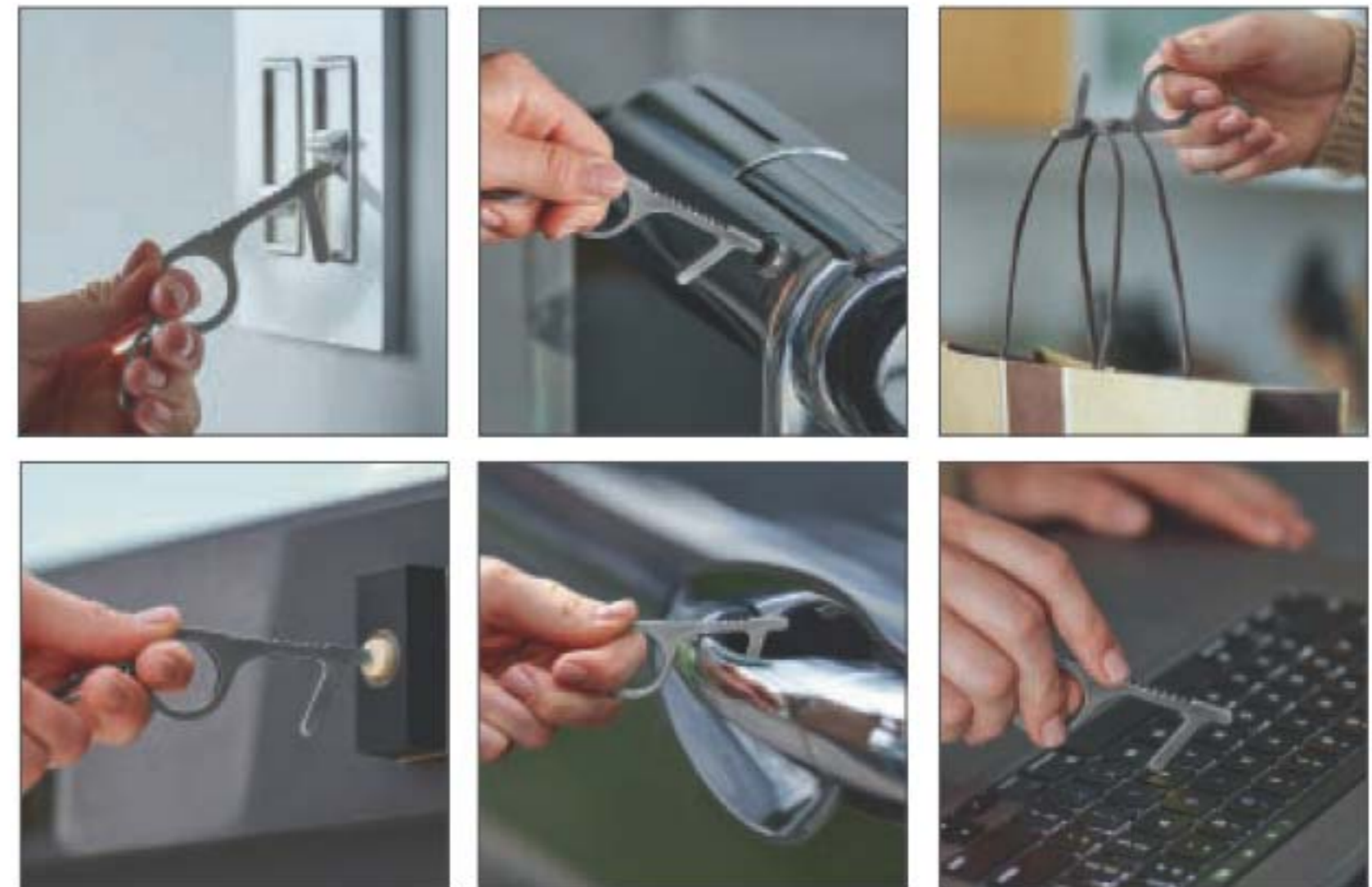

❖ **Sheet Detergent**

With baking soda and natural fragrance oils. Works in all washers. For machine wash fabrics only. Sheets can be cut depending on your laundry load. 30 fast-dissolving sheets, each 23 x 20 cm  
**222-440-7**  
**20.99 FOR UP TO 60 LOADS!\***



❖ **Laundry Stain Remover Spray**

For direct application without damaging fabrics. Pre-treats and removes tough set-in stains with a powerful enzyme formula. Helps to remove stains better than just laundry detergent alone. 500 ml  
**222-485-0**  
**13.99**



\*Based on regular loads for standard machines.

❖ **Fabric Refresher with Wrinkle Release**

Freshens fabrics and smooths wrinkles. Each, 500 ml  
**Fresh:** Clean laundry scent **222-445-0**  
**Crisp:** Vibrant aromatic scent **222-442-9**  
**12.99 EACH**



❖ **Shoe Deodorizer**

Eliminates tough odours on contact with the power of baking soda and persimmon. Great for all kinds of shoes, from leather to cotton. 300 ml **222-442-7**  
**11.99**



❖ **Gel Bead Deodorizer**

Neutralizes odours for up to 70 days. Each, 150 ml  
**Calming Lavender** **222-445-3**  
**Fresh Cotton** **222-443-0**  
**11.99 EACH**



# Delicates washing bag



4 INDIVIDUAL COMPARTMENTS

IDEAL FOR LINGERIE, ACTIVEWEAR AND INFANT CLOTHES

❖ **Delicates Washing Machine Bag**

Prevents stretching, fraying and damage to lingerie, hosiery and other delicate fabrics. Mesh bag with 4 compartments and zipper closure. Polyester. 36 cm L x 15 cm H.  
**222-817-4**  
**14.99 or...**  
**LIMITED QUANTITIES**

ONLY **6.99**

WITH EVERY PURCHASE FROM PAGES 172-175 (EXCLUDING DELICATES WASHING MACHINE BAG)

# More power to you

## ❖ 4X Super Concentrated Liquid Laundry Detergent

Seven stain-removing enzyme-blend and 4X concentrated cleaning power in every drop for whiter and brighter clothes\*\*. Prevents future stains with continued use. Works in all washers. For machine wash fabrics only. Dermatologically-tested. 1 litre

222-941-2  
20.99

\*Based on regular loads for standard machine.

\*\*Per drop vs. Fresh Fiji standard liquid laundry detergent.

CLEANING POWER FOR 63 LOADS\*



FOR HE (HIGH EFFICIENCY WASHERS)



CLEANING POWER FOR 76 LOADS PER BOTTLE\*

## ❖ Color Booster & Stain Remover

Works in all washers. For machine wash fabrics only. With peroxide and oxygen-based, colour-safe bleach. Free of optical brighteners, dyes, paraben, triclosan and mineral oil. Dermatologically tested.

Each, 2.2 litres 222-700-6  
62.99 THE PACK OF 3



FOR HE (HIGH EFFICIENCY WASHERS)

PACK OF 3

# Banish musty odours

## NEW

### ❖ Homestar Moisture Absorber

Absorbs excess moisture and prevents mildew and musty odours. Perfect for bathrooms, closets, basements or anywhere that may have excess moisture.

3 containers, 275 g each. 223-322-8  
8.99 THE PACK OF 3



PACK OF 3



### ❖ Morning Aura Dish Soap Ultra Degreaser

Cuts grease, removes old grime and stains for ultra clean dishes. Vegan and cruelty-free certified.

Each, 1.95 litres 222-700-7  
55.99 THE PACK OF 4

SUPER-SIZED 4-PIECE VALUE PACK!



## POWER CLEANERS

### ❖ Homestar Bathroom Cleaner

Just spray, let sit and wipe away! Fights tough soap scum, limescale, calcium and grime. Triple-action low-pH formula safely breaks down and removes messes. Fresh green apple scent. 750 ml  
**222-708-9**  
**12.99**



### ❖ Homestar Foaming Toilet Bowl Cleaner

Fights toilet rings and stains. Convenient pouch dispenser. Use every two weeks. Includes 5 pouches, 300 g total.  
**222-708-8**  
**13.99 THE PACK**



### ❖ Homestar Glass Cleaner

Keep windows, mirrors, glass and more sparkling clean. Removes dirt, grime and fingerprints. Quick-drying, anti-fogging formula. 500 ml  
**222-709-0**  
**9.99**



### ❖ Morning Aura Bottle Brush Set

Plastic/TPR.  
**Includes:**  
**A.** For glasses, water bottles, thermoses and more. 35 cm L x 6 cm diam.  
**B.** For cleaning reusable straws and small items. 26 cm L x 1 cm diam.  
**C.** For water bottle caps and smaller surfaces. 11 cm L x 4 cm diam.  
**222-942-6**  
**14.99 THE SET**



3-PIECE SET

### ❖ Morning Aura Bottle Cleaner

Odour-busting and super cleaning! Effervescent cleaning tablets breakdown and lift stains from water bottles, coffee makers, carafes, tea kettles, thermoses and more. Let sit and rinse. Includes *Cleaning in Progress* sticker. Pack of 12 tablets, 42 g total.  
**223-056-7**  
**8.99 THE PACK**

**WARNING:** Liquid in bottle during cleaning process is harmful if swallowed. Use sticker provided and keep out of reach of children.



## POWER CLEANERS

# Swipe right

**NEW**

### ❖ Homestar Heavy Duty Cleaning Wipes

Perfect for indoors, outdoors, the car and more! Jumbo sized for double the cleaning power in a single sheet. Low pH formula and textured pattern to cut through the toughest messes including oil. No rinsing needed. 50 sheets. Each sheet, 24 cm W x 28 cm H.  
**223-327-0**  
**12.99**



FRESH LEMON SCENT

FITS MOP STICK ON PAGE 178



### ❖ Homestar Odor Eliminator for Fridge

No-spill solid gel formula with persimmon and eucalyptus extracts neutralizes odours in the fridge. After gel dissipates, simply recycle the plastic container. 420 g  
**223-153-0**  
**11.99**

### ❖ Homestar Multipurpose Cleaner

Bleach-free, triple-action power cleaner for the kitchen and beyond. With citric acid, orange oil and baking soda to remove stubborn water stains. Natural citrus scent. For use on nonporous surfaces only. 500 ml  
**222-442-2**  
**11.99**



### ❖ Homestar Rangehood & Kitchen Degreaser

Double-solvent solution blend for hard-to-remove grease stains on range hoods, stovetops, BBQ grills and more! Just spray and watch foaming bubbles go to work, then simply rinse. External oven use only. 480 ml  
**223-134-1**  
**15.99**



# Dry or wet?

Dry mopping is a good option for removing dust, dirt and crumbs. Wet mopping is ideal for spills, stains and caked-on debris. Our mop cloths are safe on most finished floors.



❖ **Mop Stick**  
Full length, 1 metre.  
Head, 25 cm L x  
10 cm W. Plastic/EVA/  
aluminum.  
**222-440-5**  
**21.99**

360°  
SWIVEL HEAD  
WITH CLOTH  
GRIPPERS



## HOMESTAR

❖ **Disposable Mop Cloths**  
Can be used with or without mop. Safe on most finished floors. 40 sheets each, 28 cm L x 21 cm W. Wet or dry cloths available.



TEXTURED DIAMOND  
PATTERN GRABS DIRT,  
HAIR & PET FUR



LOCKS IN DUST  
USING STATIC  
ELECTRICITY



TEXTURED CLOTH  
REDUCES FRICTION



**Dry Mop Cloths**  
**222-484-0**  
**8.99**



TEXTURED DOT  
PATTERN GRABS  
DIRT & DUST



SATURATED  
THICK CLOTH  
STAYS WET



TEXTURED  
CLOTH REDUCES  
FRICTION



**Wet Mop Cloths**  
**222-483-8**  
**12.99**

## SIRIUS GROOM

# Scrub a pup



**SHARE**  
your favourite furry  
friend's grooming  
photo with us at  
**#scrubapupavon**



**NEW**

❖ **Shampoo for Dogs**  
Helps alleviate itchiness and dryness by washing away allergens. Formulated with oatmeal to help soothe skin. pH-balanced formula. Long-lasting scents. Nature-derived ingredients. 480 ml  
**Baby Powder 223-087-3**  
**Lovely Berry 223-087-2**  
**16.99 EACH**



**NEW**

❖ **Pet Bath Massager**  
Gently massages shampoo while penetrating deep into the coat. Easy-to-grasp strap fits any hand size. Made from a durable, waterproof material that offers superior performance. TPR. 13 cm L x 8 cm W x 2 cm H. **223-109-1**  
**7.99 EACH**



**REMOVE  
PET ODOURS**  
NOT FOR USE ON PETS

**NEW**

❖ **Odor Eliminator**  
Removes the toughest pet odours from fabrics and carpets. Leaves a light and fresh baby powder scent. Nature-derived ingredients including rice and barley to neutralize and absorb odours. For fabric and carpet use only, do not spray on pets. 400 ml **223-087-4**  
**13.99**

**Eucalyptus**  
Refreshes the mind. Rejuvenates the senses.  
223-204-1  
reg. 20.00  
18.00



**Lavender**  
Calms and soothes. Helps with balance and restfulness.  
223-202-9  
reg. 24.00  
21.00



**Peppermint**  
Pep up with the stimulating, refreshing and invigorating benefits of peppermint.  
223-203-0  
reg. 23.00  
19.00



**Rosemary**  
Stuck in neutral? This will help you get going. Rosemary leaf oil.  
223-206-5  
reg. 24.00  
21.00



# good vibes are in the air

## AVON PURE ESSENTIAL OILS

❖ **Avon Pure Diffuser**

LED light-up diffuser with three different settings releases a fine mist of essential oil and water into the air and helps refresh and purify your surroundings. 17 cm H. USB connection (USB power cord included). 222-928-9  
42.00

**Happiness**

Infuse the air with joy and exhilaration. Breathe it in. With grapefruit, lemon and sweet orange.  
223-203-2  
reg. 19.00  
17.00

**Sweet Dreams**

Create a serene environment for restful thoughts. With lavender and chamomile.  
223-203-6  
reg. 27.00  
24.00

**Zen**

Awaken an allover sense of tranquility. With lavender, peppermint and chamomile. Namasté.  
223-203-1  
reg. 27.00  
24.00

❖ **Avon Pure Essential Oils**

- Paraben/gluten/phthalate/sulfate-free
- Vegan
- Made in Canada
- 10 ml



**HOW TO USE:**

Add a few drops to a diffuser to experience the benefits.



**Bodyguard**

Gives you a boost with an all-natural, powerful blend of sweet almond, clove, lemon, cinnamon, eucalyptus and rosemary.  
**221-704-5**



**Detox**

Awakens your senses with a blend of sweet almond, juniper berry, lemon, peppermint, sweet fennel, rosemary and sandalwood.  
**221-631-8**



**Energize**

Wakes you up from that mid-day slump. With sweet almond oil, grapefruit peel oil, sweet orange peel oil and rosemary leaf extract.  
**223-204-2**

**Focus**

Helps boost alertness and concentration. With sweet almond oil, lemon peel oil and rosemary leaf extract.  
**223-206-1**



**De-Stress**

Like yoga in a bottle...it helps calm you. With sweet almond oil, lavender and peppermint.  
**223-204-8**

❖ **Avon Pure Roll-On Essential Oils**

- Paraben/gluten/phthalate/sulfate-free
- Vegan
- Made in Canada

10 ml  
**24.00 EACH OR...**

**MIX OR MATCH  
 CHOOSE 2  
 FOR 34.00**  
 PAGES 182-183

To get the 2 FOR price, please order in multiples of 2.

**get rolling**

Pop a rollette in your pocket or purse and instantly transform your day wherever you go with the perfect blend of oils.

**HOW TO USE:**

Apply roll-on directly to key areas of your skin (back of neck, temples, inside elbow) to experience the benefits.



## essential oil sprays

Enjoy the benefits of premium quality essential oils.

LAVENDER/  
LIME SCENT



**HOW TO USE:**  
Spray 3-5 times into the toilet bowl before you go.

❖ **Avon Pure Bathroom Bestie Essential Oil Spray**  
When sprayed inside the bowl, the scent creates a film over water, trapping bad smells inside. Vegan. Not tested on animals. Petroleum/chlorine bleach/ammonia/phosphate-free. Made in Canada. 115 ml  
**223-207-6**  
reg. 26.00  
21.00

**HOW TO USE:**  
Spray onto fabric car seats, floor mats, carpets or trunk space.



❖ **Avon Pure Auto Spa Essential Oil Spray**  
Get rid of funky car smells like athletic gear, wet car mats and pet odour. Long-lasting fresh scent of lemon, bergamot and juniper. Vegan. Not tested on animals. Petroleum/chlorine bleach/ammonia/phosphate-free. Non-toxic. Made in Canada. 115 ml **223-208-0**  
reg. 24.00  
19.00

## enjoy the outdoors

Rich, penetrating formula protects skin while pursuing outdoor activities such as hiking, camping or fishing.



**HOW TO USE:**  
For best results hold bottle 15 to 20 cm (6 - 8") away from body when spraying. If using on face and ears, spray a small amount to palm of your hand and apply sparingly.

❖ **Avon Pure Outback Essential Oil Body Spray**  
A soothing and refreshing blend of lemon, eucalyptus, aloe vera, lemongrass and cedarwood that hydrates and moisturizes, while protecting skin. Made in Canada. 115 ml  
**222-521-1**  
reg. 27.00  
22.00

# Power up your smoothie



Satisfying protein supplement with sprouted quinoa and amaranth, yellow peas and globe artichokes.



**CONVENIENT SACHETS FOR ON-THE-GO**



**CREAMY VANILLA**



**RICH CHOCOLATE**

### Plant Power Protein - 10-Pack of Single-Serving Sachets

17.6 g of protein for chocolate/18.3 g of protein for vanilla. Only 120 calories per serving. Provides essential amino acids for athletic support, and the maintenance of good health and digestive enzymes. For optimal taste, mix with almond milk or milk substitute of your choice.

Each sachet, 30 g

Creamy Vanilla **220-536-5**

Rich Chocolate (sachet not shown) **220-536-4**  
reg. 40.00

**29.99** EACH 10-PACK  
LAST TIME IN BROCHURE  
WHILE SUPPLIES LAST

### RELIEVE FATIGUE AND PROMOTE ALERTNESS.

Helps to temporarily relieve fatigue, promote endurance and enhance motor performance. Made with coffee fruit extract and clinically-studied caffeine from green tea.



**Natural Energy**  
30 vegetarian, gluten-free capsules. Take 1 capsule daily. **220-536-9**  
reg. 30.00  
**14.99 OR...**  
LAST TIME IN BROCHURE WHILE SUPPLIES LAST

### FEEL FULLER, LONGER.

Helps to temporarily support a feeling of fullness. To be used with a program of reduced calorie intake and increased physical activity to help weight management.



**Hunger Block**  
60 vegetarian, gluten-free capsules. Take 2 capsules, three times daily with 240 ml (8 fl oz.) of water with a meal. **220-540-8**  
reg. 30.00  
**14.99 OR...**  
LAST TIME IN BROCHURE WHILE SUPPLIES LAST

### IMPROVE YOUR SLEEP.

Naturally-sourced and non-habit forming, this supplement contains a proprietary combination of ingredients with melatonin to help reduce the time it takes to fall asleep.



**HELP RESET YOUR BODY'S SLEEP-WAKE CYCLE**



**Restful Sleep**  
60 vegetarian capsules. Take 2 capsules once a day, with food, 30 minutes before bedtime. **220-539-7**  
reg. 24.00  
**14.99 OR...**  
LAST TIME IN BROCHURE WHILE SUPPLIES LAST

**MIX OR MATCH  
CHOOSE ANY  
2 FOR 26.00**  
PAGE 187 ONLY

To get the 2 FOR price, please order in multiples of 2.

SKIN SO SOFT

# Skin-softening bath oils

500 ML BATH OILS



**BATH OIL**  
500 ml

**Soft & Sensual**  
With argan oil.  
Spicy floral scent.  
**107-743-7**

**Original**  
With jojoba oil.  
Fresh herbal scent.  
**107-681-3**

**Comforting Shea**  
With a unique blend  
of signature oils and  
shea butter. Warm  
vanilla, sandalwood  
and musk scent.  
**121-648-7**

reg. 34.00  
**21.99 EACH**

SKIN SO SOFT



**THE ORIGINAL.**  
**THE ONE THAT STARTED IT ALL.**

**Original Lip Balm**  
With jojoba oil,  
shea butter and aloe  
extract. Grape flavour.  
4 g **222-944-2**  
reg. 3.00  
**1.99**

**Original Bath  
Oil Spray**  
Locks in moisture.  
150 ml **220-916-7**  
reg. 20.00  
**11.99**

**Original  
Gelled Body Oil**  
Dries to a silky finish.  
200 ml **107-681-4**  
reg. 19.00  
**10.99**

**Original Body Lotion**  
Layers on nourishing  
moisture. 350 ml  
**107-594-7**  
reg. 16.00  
**8.99**

**Original Shower Gel**  
Gently cleanses  
and hydrates.  
150 ml **107-681-0**  
reg. 12.00  
**5.99**

WITH  
JOJOBA OIL



BATH & BODY

# Take time to hydrate

SKIN SO SOFT SUPREME NOURISHMENT WITH ENRICHING COCONUT OIL COLLECTION

**Oil Wash**  
350 ml 221-206-3

**Milk Lotion**  
350 ml 221-206-4

**Body Soufflé**  
200 ml 221-206-6

reg. 24.00  
**13.99 EACH**

**Lip Balm**  
With aloe extract and shea butter. 4 g  
222-944-3  
reg. 3.00  
**1.99**



TROPICAL COCONUT FLAVOUR

GREAT FOR UPPER LIP, CHEEKS AND HAIRLINE



SET OF 3 RAZORS

**Ombé Facial Hair Removal Wands**  
Glide the razor downward at a 45 degree angle. Rinse razor and dry before placing safety cap on. 15 cm L. Polystyrene plastic/stainless steel. 222-532-7  
**7.99 THE SET**  
LIMITED QUANTITIES

REMOVES BODY HAIR IN 2 1/2 MINUTES



APPLICATOR FOR EASY APPLICATION

**Skin So Soft Fresh & Smooth Sensitive Skin Facial Hair Removal Cream**  
With meadowfoam oil and aloe. Fragrance-free. 30 ml 107-728-2  
reg. 14.00

**Skin So Soft Fresh & Smooth Sensitive Skin Body Hair Removal Cream**  
With meadowfoam oil and aloe. Fragrance-free. 125 ml 107-728-5  
reg. 14.00

LIMITED TIME OFFER  
**5.99 EACH**



## SKIN SO SOFT

# Bigger is better!

**BONUS SIZE BODY LOTION**  
Provides 24+ hours of moisturization.  
1 litre

**Soft & Sensual**  
107-765-9

**Original**  
107-765-7

**Radiant Moisture**  
107-765-8

**Supreme Nourishment**  
107-766-0

reg. 28.00  
**18.99 EACH**

1 LITRE  
BONUS SIZE  
BODY  
LOTIONS



Take pampering to the next level with our bonus-size formulas.

## SKIN SO SOFT

**BONUS SIZE SHOWER GEL**  
Hydrate and cleanse with a rich, creamy lather.  
1 litre

**Soft & Sensual**  
220-839-9

**Original**  
220-839-8

**Radiant Moisture**  
220-840-0

reg. 21.00  
**18.99 EACH**



## MOISTURE THERAPY

# Keep your balance

Soothing formulas help restore balance to dry, damaged skin.

### +Balance and Soothe

#### Body Cream

Formulated with ingredients known to help create a healthy environment for skin's microbiome and restore balance. Replenishes skin with moisture for a smoother, softer, healthier look.

150 ml **222-431-9**  
reg. 26.00  
**21.00**

#### Body Lotion

Formulated with ingredients known to help create a healthy environment for skin's microbiome and restore balance. Replenishes moisture to leave skin softer, smoother and healthier-looking.

390 ml **222-431-8**  
reg. 35.00  
**28.00**

#### Body Wash

Use with +Balance and Soothe Body Lotion or Body Cream to help create a healthy environment for skin's microbiome. Restores balance and softens while gently cleansing.

390 ml **222-431-7**  
reg. 33.00  
**25.00**



## MOISTURE THERAPY

# Quench parched skin

with up to 24 hours of healing moisture.

### Intensive Healing & Repair Extra Strength Cream

Alleviates rough, dry skin. 150 g

**101-614-5**  
reg. 12.00  
**6.49**



### BONUS SIZE BODY LOTION

Hypoallergenic. Dermatologist-tested. Each, 1 litre

#### Intensive Healing & Repair

Reduces redness, smooths roughness and moisturizes extremely dry skin.

Fragrance-free. **101-739-0**

#### Daily Skin Defense

Infused with vitamins A, C, E and B5. Helps restore moisture to everyday dry skin.

**101-624-0**

#### Calming Relief

Instantly soothes and relieves dry, itchy skin. Fragrance-free.

**102-011-8**

reg. 28.00  
**18.99 EACH**



1 LITRE  
BONUS SIZE  
BODY  
LOTIONS

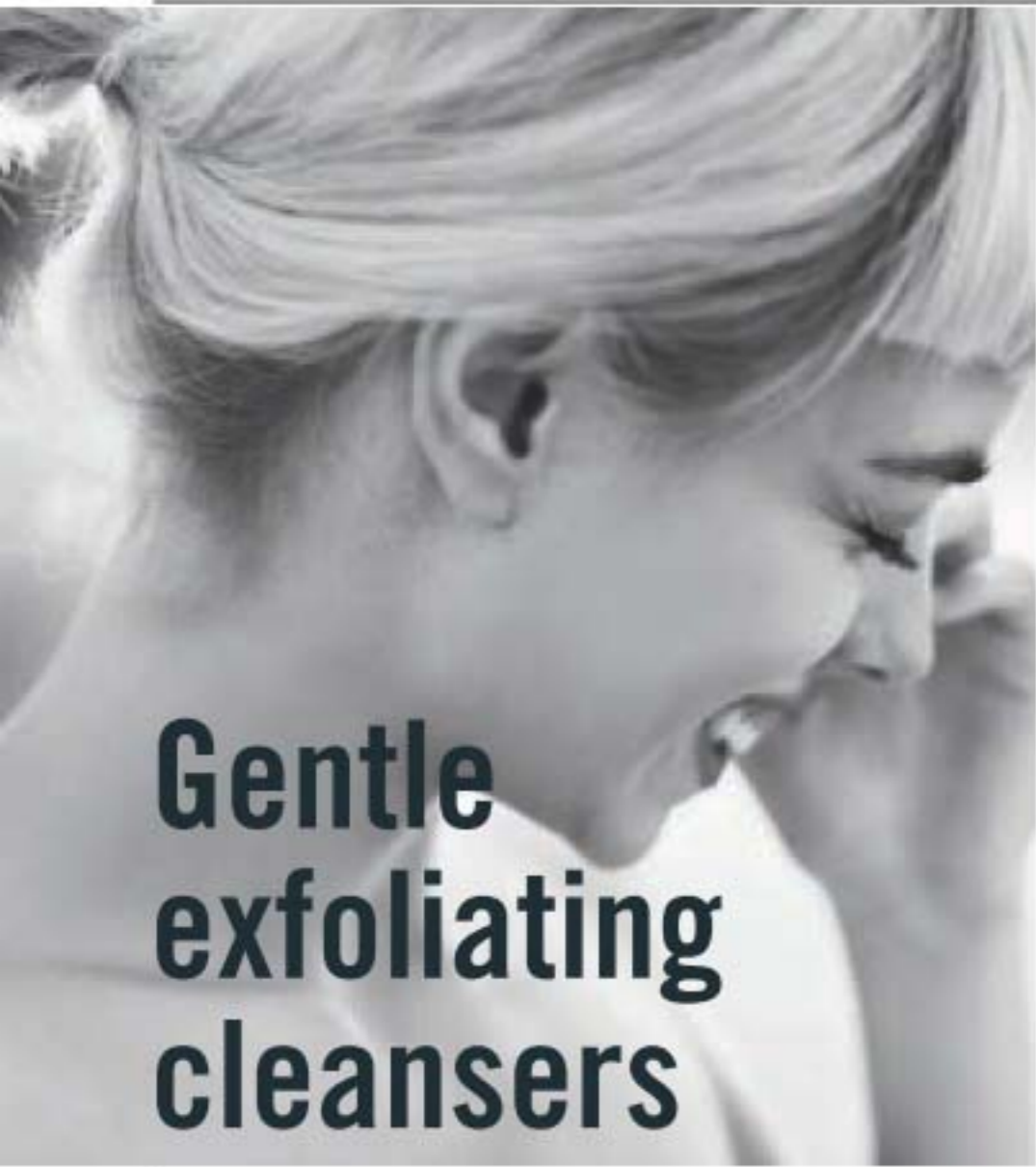

# Gentle exfoliating cleansers



**Dead Sea Salt Body Scrub & Cleanser**  
Formulated with Israeli Dead Sea salt. Energizing citrus-ginger scent. 400 ml  
**221-902-8**  
reg. 21.00  
**18.00**

**Himalaya Pink Salt Exfoliating Soap**  
Mineral-rich Himalayan pink salt, walnut shell, apricot seed and cranberry powder. Calming sage scent. 150 g  
**222-462-0**  
reg. 12.00  
**8.50**



**Himalaya Pink Salt Body Scrub & Cleanser**  
Formulated with mineral-rich Himalayan pink salt. Calming sage scent. 400 ml  
**221-903-4**  
reg. 21.00  
**18.00**

**Bamboo Charcoal Body Scrub & Cleanser**  
Infused with Korean bamboo charcoal and other natural exfoliants like Israeli Dead Sea salt, apricot seed and spruce. 400 ml  
**222-443-6**  
reg. 33.00  
**25.00**



**Black Rose Body Scrub & Cleanser**  
Formulated with French rose and apricot seed powder. Aromatic black rose scent. 400 ml  
**221-902-1**  
reg. 21.00  
**18.00**



# Ultra-nourishing hemp seed oil

NO MINERAL OIL,  
PARABENS,  
OR TRICLOSAN.

## A. Véilment Hemp Seed Oil Ultra-Nourishing Bathing Bar

Gently cleanses without stripping skin's moisture. Leaves skin feeling soft and nourished. 90 g **222-338-7**  
reg. 7.00  
6.00

## B. Véilment Hemp Seed Oil Ultra-Nourishing Dry Body Oil

Helps deeply nourish and hydrate dry skin to keep it looking healthy. 150 ml **222-338-6**  
reg. 49.00  
40.00

## Véilment Hemp Seed Oil Ultra-Nourishing Lip Balm

Hemp-infused lip balm enhanced with moisturizing jojoba and coconut oils for deeply hydrating, naturally conditioned lips. 4 g

C. Red **222-938-0**  
D. Clear **222-938-1**  
reg. 3.50  
2.49 EACH

PLANT-BASED  
BATHING BAR



LIGHT, EASILY  
ABSORBED OIL



DEEPLY  
HYDRATING  
LIP BALMS



D



A

# Macadamia oil



**NEW**

## Véilment Revitalizing Foaming Shower Gel

A gel cleansing foam infused with macadamia nut oil to deeply nourish and condition skin so it feels soft and pampered. 190 g **221-483-6**  
reg. 34.00  
27.00

**NEW**

## Véilment Revitalizing Body Mousse

A soft, foamy mousse that deeply nourishes skin with pampering macadamia nut oil. So lightweight, it quickly melts into the skin for long-lasting moisturization. 190 g **221-483-5**  
reg. 34.00  
27.00

*Rich in vitamins and omega acids for luxuriously nourished, soft skin and antioxidants to help skin look radiantly youthful.*

# Your body care BFFs

### Smooth Moves Anti-Cellulite Cooling Gel

L-carnitine and chai hu help target fat cells for visibly smoother-looking skin and improved texture. 200 ml  
220-649-1  
reg. 30.00  
18.99



### Affirm Yourself Firming Body Cream

Caffeine complex stimulates natural collagen production to visibly banish crepey-looking skin so skin looks more toned. 200 ml  
220-649-0  
reg. 30.00  
18.99



**End of the Line Stretch Mark Minimizing Lotion**  
Shea butter and pomegranate extract stimulate natural elastin production so stretch marks appear reduced. 200 ml  
220-649-2  
reg. 30.00  
18.99

# SOFY®

*Organic cotton pads and panty liners help you stay dry and protected and keep you feeling your best.*

**100% ORGANIC COTTON**  
**COVER** CERTIFIED BY  
INTERNATIONALLY  
ACCREDITED OSC  
(ORGANIC CONTENT  
STANDARDS)

**SECURE ADHESION AND  
THIN, FLEXIBLE MATERIAL**



**NEW**

**SOFY® 100% Organic Cotton Cover Pads and Panty Liners**  
Free of dye, fragrance and chlorine...so it won't irritate your intimate areas. Unique design for instant absorption and prevention of side leakage. Full coverage from light to heavy flow.

**Regular Pads**  
Pack of 20, 25 cm L.  
223-208-3  
reg. 17.49  
**13.99 THE PACK**

**Overnight Pads**  
Pack of 10, 33 cm L.  
223-211-6  
reg. 13.99

**11.49 THE PACK**

**Regular Panty Liners**  
Pack of 40, 15 cm L.  
223-211-7  
reg. 17.49  
**13.99 THE PACK**



## BATHROOM ESSENTIALS

### Wooden Bath Brush

Use with your favourite soap or body wash, Wash with soap and water, hang to dry between each use. 35 cm L x 7 cm W. Boar hair bristles/lotus wood handle/polypropylene cord. **222-552-3**

**10.99**

LIMITED QUANTITIES



**STAY UP-TO-DATE  
ON THE LATEST TRENDS!**

Sign up to receive emails at [avon.ca](http://avon.ca)



## SENSES

### SPARKLING GRAPEFRUIT & ORANGE BLOSSOM

Body Lotion	Body Mist	Shower Gel
236 ml	236 ml	295 ml
<b>221-935-6</b>	<b>221-935-5</b>	<b>221-935-7</b>
reg. 24.00	reg. 25.50	reg. 24.00
<b>19.99</b>	<b>20.99</b>	<b>19.99</b>

### COZY VANILLA & COCONUT

Shower Gel	Body Mist	Body Lotion
295 ml	236 ml	236 ml
<b>221-936-0</b>	<b>221-935-8</b>	<b>221-935-9</b>
reg. 24.00	reg. 25.50	reg. 24.00
<b>19.99</b>	<b>20.99</b>	<b>19.99</b>



BATH & BODY



### FRESH BERGAMOT & WILD MINT

Body Mist
236 ml
<b>221-935-2</b>
reg. 25.50
<b>20.99</b>
Shower Gel
295 ml
<b>221-935-4</b>
reg. 24.00
<b>19.99</b>
Body Lotion
236 ml
<b>221-935-3</b>
reg. 24.00
<b>19.99</b>

**LISTERINE®** your oral care is in good hands



**Reach® Waxed Floss**  
Polypropylene multi-filament/  
wax. 50.3 metres

**Cool Mint™**  
A hint of mint  
every time  
you floss.  
**223-266-7**

**Fresh Burst™**  
Leaves your  
mouth feeling  
fresh with a burst  
of mint.  
**223-267-1**  
**2.99 EACH**

**Reach® Waxed Floss**  
Polypropylene multi-filament/  
wax. 182.8 metres

**Unflavoured**  
This unflavoured  
floss slides  
easily and cleans  
between teeth for  
a fresher mouth  
and healthier  
smile. **223-268-4**

**Fresh Burst™**  
Leaves your  
mouth feeling  
fresh with a  
burst of mint.  
**223-267-0**  
**7.99 EACH**



**Reach® Total Care™ Dental Floss**  
Unique MICRO-GROOVES® technology  
flexes to the contours of your teeth and  
removes up to 2X more plaque than the  
leading easy-gliding floss. Fresh minty flavour.  
Polypropylene multi-filament. 27.4 metres  
**223-267-7**  
**4.99**

**LISTERINE®**

Designed specifically  
for wider-set teeth.

EXTRA-WIDE FLOSS



**Reach® Cool Mint™  
Extra-Wide Waxed Floss**  
A hint of mint flavour every  
time you floss. Polypropylene  
multi-filament/wax. 41.1 metres  
**223-266-8**  
**3.49**



**Ultraclean™ Flosser + 8 Heads**  
Includes 1 flosser and  
8 disposable snap-on heads  
that enable quick, hygienic  
changes. Unflavoured.  
Polypropylene multi-filament/  
plastic. **223-268-0**  
**6.99 9-PIECE SET**



**TO USE:**  
Move floss up and down between each  
tooth. Clean below the gum line. Rinse  
floss as needed. Replace head daily.



**PERIOE ORAL CARE** for a healthy, bright smile



**Royal Black Bee Honey Mint Toothpaste**  
Fluoride-free. With royal jelly and Australian propolis extract. With regular brushing this toothpaste helps fight plaque and whiten teeth. Honey mint flavour. 100 g  
222-555-7  
reg. 9.00  
7.00



**Himalaya Pink Salt Ice Mint Pumping Toothpaste**  
Creamy paste in an easy-to-use pump. Vegan. Fluoride-free. 285 g 222-245-6  
reg. 17.00  
14.00

**Himalaya Pink Salt Ice Mint Toothpaste Tube**  
Pink gel paste with aloe vera essence beads. Vegan. Fluoride-free. 100 g 222-245-5  
reg. 9.00  
7.00

**WHITE ACTION**

Vegan oral care to help keep your smile bright and your breath fresh. Two minty flavours and colour-coded easy-grip toothbrushes.

**Toothpaste**

Fluoride-free formula with baking soda cleans and whitens teeth while naturally refreshing breath. Each, 160 g

Strong Mint 222-694-6

Original Mint 222-694-5

reg. 5.99

4.19 EACH

**Toothbrush**

Gently and effectively removes plaque and surface stains with round-edge bristles. Easy-grip rubber pads. Medium bristles.

Green 222-711-7

Blue 222-694-7

reg. 3.00

2.49 EACH



**PERIOE ORAL CARE**

**Thera-White 2-in-1 Whitening Toothpaste**  
Booster gel activates whitening toothpaste to remove stains and whiten teeth faster and more effectively than with either alone. Fluoride-free. 140 g  
reg. 42.00  
34.99 EACH



**Pink Mild Mint**  
222-371-9



**Charcoal Cool Mint**  
with activated charcoal 222-431-6

**INNOVATIVE DUAL SYSTEM!**

**BOOSTER GEL ACCELERATES WHITENING POWER**

**WHITENING TOOTHPASTE WITH HYDROGEN PEROXIDE**



**Whitening Essentials Fluoride Toothpaste with Charcoal White - Fresh Mint**  
With fluoride to help prevent cavities. With green mint for a nature-fresh feeling. 156 g 222-710-2  
reg. 13.00  
11.00

**Whitening Essentials Fluoride Toothpaste Original - Cool Mint**  
Anti-cavity formula helps to whiten teeth and to remove surface stains. 156 g 222-710-1  
reg. 13.00  
11.00



**INSTANTLY REMOVES STAINS FROM FOOD, COFFEE, WINE AND LIPSTICK**

**Thera-White Teeth Whitening Pen**  
Clear gel with hydrogen peroxide with easy silicone tip. 4 ml 222-825-6  
reg. 37.00  
27.99





## ELASTINE PROPOLITHERA

For nourished, healthy-looking hair.

### A. Rejuvenating Volumizing

Adds weightless volume and enhances texture to make hair look fuller, thicker and stronger. Each, 500 ml  
Conditioner  
222-244-9  
Shampoo  
222-244-8  
reg. 26.00  
22.49 EACH

### B. Rejuvenating Damage Repair

Helps repair and soften damaged hair so it appears smooth and manageable. Each, 500 ml  
Shampoo  
222-245-1  
Conditioner  
222-245-2  
reg. 26.00  
22.49 EACH

### C. Rejuvenating Hair Oil Serum

Helps to strengthen, protect, moisturize and smooth hair, and to add shine, while styling. 170 ml  
222-245-4  
reg. 26.00  
22.49

### D. Rejuvenating Hair Mask

Enriched with nutrients to help deeply nourish hair and mend damaged split ends. 300 ml  
222-245-3  
reg. 26.00  
22.49



## ELASTINE PROPOLITHERA STYLING BOOSTERS

Nourish dry, thin and weak hair with the goodness of honey, vitamin-enriched propolis extract and royal jelly.

### E. Rejuvenating Serum Treatment

Upon contact with water, nutrient-rich liquid visibly transforms into a creamy formula. 230 ml  
222-627-0  
reg. 31.00  
26.00

### F. Rejuvenating Aloe Dual-Active Hair Serum

Packed with intensive hydration, it penetrates each strand with vitamins, minerals and other nutrients to bring damaged or chemically processed hair back to life. 100 ml total.  
222-551-2  
reg. 42.00  
35.00

### G. Rejuvenating Curl Cream

Rich hydration for bouncy, defined curls. Reduces frizz for a smooth, healthy-looking shine. 150 ml  
222-551-0  
reg. 27.00  
21.00

### H. Rejuvenating Volumizing Mousse

Lightweight formula helps add lift, bounce and body. 142 g  
222-551-4  
reg. 27.00  
21.00

### I. Rejuvenating Volume Spray

Adds weightless volume and lustrous texture to thinning hair. 200 ml  
222-551-3  
reg. 27.00  
21.00

### J. Rejuvenating Leave-In Conditioner

Hydrates and nourishes dry hair, infusing it with rich lustre. 240 ml  
222-551-1  
reg. 27.00  
21.00





With cold pressed hemp seed oil obtained in small quantities for premium quality.

Contains **omega 3-6-9**, known to help moisturize and nourish hair and prevent breakage for weightless hydration and healthy-looking volume.

**Elastine HempharX Weightless Hydration**

Vegan formulas. Both silicone-free. Shampoo is sulfate-free. Each, 400 ml  
 Shampoo **222-687-3**  
 Conditioner **222-687-4**  
 reg. 34.00  
**28.00 EACH**



# Your solution to thinning hair.



**Dr. Groot Microbiome Scalp Fortifying Exfoliating Shampoo**  
 With rosemary extract, it gently exfoliates, helping to remove dirt and impurities. 250 ml **222-566-1**  
 reg. 49.00  
**41.00**

**Dr. Groot Microbiome Scalp Fortifying Serum Treatment**  
 Upon contact with water, the concentrated liquid transforms into a creamy formula that moisturizes and helps support healthy hair roots. 200 ml  
**222-566-2**  
 reg. 49.00  
**41.00**

**Dr. Groot Microbiome Scalp Fortifying Hair Thickening Shampoo**  
 With coconut oil, it deep cleanses while helping moisturize dry scalp and hair. 400 ml **222-566-0**  
 reg. 49.00  
**41.00**

**Dr. Groot Microbiome Scalp Fortifying Massaging Tonic**  
 With sophora root, an herb known to help support scalp health. Massage it in to help hair follicles absorb essential nutrients. 150 ml **222-566-3**  
 reg. 66.00  
**55.00**



# More than just a dry shampoo.

Spray it, comb it...done! Cleanse hair between shampoos without water and maintain your freshly styled look.



**Elastine Restore & Detox Dry Shampoo**  
Waterless, no-rinse leave-in shampoo, with detoxifying charcoal extract and soothing white tea powder, instantly absorbs oil, sweat and odour to leave hair cleansed and freshly scented with added volume to help extend styling. Clear or colour-matching formulas. Great for on-the-go. Residue-free. Each, 142 g

- Enigmatic Dark **222-550-8**
  - Fearless Brunette **222-550-9**
  - Incredible Invisible **222-550-7**
- reg. 27.00  
**22.49 EACH**

## ELASTINE BOTANICALS with Eco Botanic Essence™

### ELASTINE BOTANICALS

Infused with revitalizing babassu seed oil, chamomile flower water, and lemon chestnut extract, and pH balanced, like healthy hair, it helps bring damaged hair back to life, adding dewy moisture for a smooth, natural-looking sheen.

**NO**  
Parabens  
Silicones  
Mineral oil  
Triclocarban  
Triclosan



**Cherry Blossom & Hyaluronic Acid**  
Moisturize dry, damaged hair with our hyaluronic acid-infused formula as thirsty strands drink it up. Each, 200 ml Shampoo **222-566-4**  
Conditioner (not shown) **222-566-5**

**Avocado & Quinoa Anti-Frizz**  
With nourishing avocado oil and quinoa seed extract to help protect hair from damage and prevent breakage. Each, 200 ml Shampoo **222-566-8**  
Conditioner (not shown) **222-567-0**

**Rosemary & Sea Salt Volumizing**  
With rosemary to help promote thicker and healthier hair, and sea salt to add body. Each, 200 ml Shampoo **222-566-6**  
Conditioner (not shown) **222-566-7**

reg. 8.00  
**6.29 EACH**



PRO STYLING MUST-HAVES  
WITH NATURAL INGREDIENTS  
FOR LUSTROUS LOCKS

## Styling essentials

### Essentials Repairing Serum

Deeply penetrating-yet-lightweight serum helps strengthen, protect, moisturize and smooth. 177 ml **222-707-5**  
reg. 44.00  
**37.00**

### Essentials Thermal Protecting Spray

Helps protect hair from the damaging heat from styling tools. Silk molecules help lock in moisture and strengthen cuticles for frizz-free, shiny hair. 177 ml **222-707-6**  
reg. 38.00  
**31.00**

### Styling Cream Gel

Create sleek styles or enhance natural curls with this styling cream gel with a light-hold, non-flaking formula. Enriched with silk to strengthen hair. 177 ml **222-521-4**  
reg. 29.00  
**24.00**

### Enviro 54® Natural Hold Hair Spray

Lightweight and fast-drying with no build-up. Anti-humidity. Thermal protectant ideal for blow drying. 284 g **222-539-3**  
reg. 38.00  
**31.00**



S-waves

super straight

### ❖ Ceramic Hairstyling Iron

This 2.5 cm (1") W styling iron straightens, curls, flips, waves and smooths frizz with an all-in-one ergonomic design. Ceramic floating plates for versatile styles. 31 cm L. 2.74 metre swivel cord. Dual voltage for travel. **222-338-0**  
reg. 145.00  
**129.00**



### ❖ Volcanic Lava Ceramic Pro Spin 'n' Curl

2.5 cm (1") pro automatic rotating curling device. Preset temperature controls with adjustable timers and LED screen display, for all hair types. 30 cm L. Dual voltage for travel. 3.35 metre swivel cord. **222-338-1**  
reg. 210.00  
**189.00**



### ❖ Advanced Ionic Compact Hair Dryer

1875-watt ion generator emits negative ions to reduce drying time. Adjustable heat and air-speed settings. Lightweight and compact design. Removable filter. Includes air nozzle concentrator and diffuser. 1.9 metre cord. **222-337-9**  
reg. 175.00  
**159.00**



### BioSilk® Silk Therapy® Leave-In Treatment

Tames frizz and flyaways and leaves hair silky smooth with reflective shine. For all hair types. 167 ml **222-387-5**  
reg. 48.00  
**39.00**



# Mini brush smooths and detangles

GREAT FOR STYLING AND TOUCHUPS

**Lavender Travel Brush**  
14 cm L. Man-made materials. **222-396-1**  
**3.99**  
LIMITED QUANTITIES



 **POCKET-SIZED FITS IN YOUR PURSE**



**DARK COLOUR WON'T SHOW HAIR DYE STAINS AS EASILY**

**Black Microfibre Hair Towel**  
Enhances the benefits of leave-in treatments. Unique twist & loop system keeps towel in place. Tapered design fits most. Polyester/nylon/plastic. Machine wash, hang to dry. 65 x 28 cm at widest point. **222-615-3**  
**12.50**  
LIMITED QUANTITIES



**REDUCES BLOW-DRYING TIME**

# Nourishing formulas

enriched with vitamins for smooth, shiny hair with enhanced gloss and elasticity.

**360 Nourish Leave-In Treatment with Moroccan Argan Oil**  
Formulated with argan oil, provitamin B5 and vitamin E, it helps to nourish and smooth, dry, damaged hair. 60 ml **119-335-1**  
**22.50 or...**

**Daily Shine 2-In-1 Shampoo & Conditioner**  
Cleanses and conditions in one simple step. Leaves hair looking soft, shiny and radiantly healthy. 350 ml **242-085**  
**12.50 or...**

**Daily Shine Dry Ends Serum**  
Leaves hair soft, silky, smooth and healthy-looking. Can also be used on dry hair to smooth away frizz or flyaways. 60 ml **243-496**  
**16.00 or...**



**MIX OR MATCH CHOOSE ANY 2 FOR 15.00**  
PAGE 217 ONLY

To get the 2 FOR price, please order in multiples of 2.

**SKIN SO SOFT BUG GUARD PLUS** always DEET-FREE strong, dependable protection\*

**A. Icaridin Insect Repellent Spray I**  
Fast drying aerosol spray. 113 g **453-314**  
reg. 23.00  
**14.99**

**B. Icaridin Insect Repellent Spray II - Family Size**  
Fast drying family size. 236 ml **120-437-7**  
reg. 27.00  
**17.99**

**C. Icaridin Insect Repellent Spray II**  
Fast drying. 118 ml **120-440-3**  
reg. 17.00  
**9.99**



\*Against certain insects. Read and follow label directions and precautions.

**AVON PURE** all-natural mineral sunscreens



BROAD-SPECTRUM PROTECTION. HYPOALLERGENIC. BIODEGRADABLE. NATURAL AND ORGANIC CERTIFIED. GLUTEN/GMO-FREE. NOT TESTED ON ANIMALS.

❖ **Natural Mineral Sunscreen Lotion Broad Spectrum SPF 40 - FOR BODY**  
Its hydrating formula with SPF 40 protects and nourishes skin. Water-sweat resistant for up to 80 minutes. 90 ml **223-410-4**  
reg. 24.99  
**21.99**

❖ **Natural Mineral Sunscreen Lotion Broad Spectrum SPF 25 - FOR FACE**  
This lightweight formula with SPF 25 protects and hydrates skin. Light texture, non-whitening. Vegan. 40 ml **223-410-5**  
reg. 24.99  
**21.99**

**HEXASHIELD** over-the-counter first-aid essentials



**FOR CUTS, SCRAPES & BURNS**

**Poly Antibiotic Ointment**  
Helps prevent infection in minor cuts, scrapes and burns. Active ingredients: Bacitracin and Polymyxin B Sulfate. 28 g **223-103-0**  
reg. 19.99  
**15.49**



**DEEP & POTENT PAIN RELIEF**

**Arthritis Pain Relief Cream**  
Temporarily relieves aches and pains of muscles and joints associated with arthritis. Odour-free. Medicinal ingredient: Capsaicin, 0.107%. 42.5 g **223-102-6**  
reg. 19.99  
**15.49**



**ITCH RELIEF**

**Anti-Itch Cream**  
For temporary relief of minor irritations due to eczema, psoriasis and insect bites. Suitable for sensitive skin. Medicinal ingredient: Hydrocortisone, 0.5%. 56.7 g **223-102-7**  
reg. 13.99  
**11.49**



**BACK & JOINT PAIN**

**Pain Relief Cream for Muscles, Back and Joints**  
Temporary relief of aches and pains of muscles and joints associated with backaches, lumbagos, strains and sprains. Medicinal ingredients: Methyl Salicylate, 30%, Menthol, 10%, Camphor, 4%. 56.7 g **223-101-1**  
reg. 13.99  
**11.49**



**DAILY ESSENTIALS** for pampered lips and skin

**Véilment Care Lip Balm**

Infused with naturally moisturizing jojoba oil and shea butter to keep lips soft and supple all day. Delicately scented. 4 g

reg. 3.00

**1.99 EACH**



Cherry (tinted)  
222-937-8

Strawberry (tinted)  
222-937-9

Aloe (with aloe extract; grape-flavoured)  
223-132-2

Coconut (with coconut oil)  
223-132-1

**Lip Balm** Each, 4 g

**Moisture Therapy**

Intensive Healing & Repair 221-985-3

Daily Defense 222-571-5

Calming Relief 222-571-4

**Dew Kiss Lip Dew**

221-971-2

**Flavor Savers Lip Balm**

Vanilla 221-971-9

Strawberry 221-971-7

Melon 221-971-8

reg. 3.00

**1.99 EACH**



**Avon Sun+ SPF 15 Lip Balm**

Moisturizes with Vitamin E and aloe. UVA/UVB protection.

4 g 222-563-5

reg. 3.00

**1.99**



**Véilment Care Moisturizing Bar Soap**

Plant-based cleanser, derived from olive oil and infused with coconut oil, moisturizes as it gently cleanses, leaving skin beautifully soft and delicately fragranced. 80 g

222-694-9

reg. 3.50

**2.79**



# TLC for your hands

Pampering formulas keep hands feeling soft, smooth and nourished at home or on-the-go.



**Skin So Soft Hand Cream**

Each, 100 ml

Original Replenishing  
107-728-6

Radiant Moisture Replenishing  
107-728-7

Soft & Sensual Replenishing  
114-351-6

reg. 7.00

**3.99 EACH**

**Moisture Therapy Hand Cream**

Each, 125 ml

Daily Skin Defense  
101-614-9

Calming Relief  
101-614-8

Intensive Healing & Repair  
101-615-3

reg. 9.00

**Avon Care Silicone Glove Protective Hand Cream**

100 ml 288-210

reg. 9.00

# Anti-stain formula



delicate floral scent

**Perfumed Liquid Deodorant**  
Long-lasting odour protection. Aluminum-free, quick-drying formula. Easy fingertip application. 59 ml  
**298-088**  
reg. 9.00  
**5.99**



# Stay fresh all day!

## FOR HIM



FOR HIM  
Mesmerize 103-708-3  
Wild Country 369-866  
Black Suede 114-898-5

**Roll-On Anti-Perspirant Deodorant**  
24-hour wetness protection. 75 ml  
**5.00 EACH OR...**

## FOR HER



FOR HER  
Timeless 370-735  
Haiku 107-042-4  
Imari 106-378-3  
Sweet Honesty 370-736  
Far Away 107-042-7  
Rare Pearls 103-708-1  
Rare Gold 103-708-2  
Night Magic 107-042-5  
Odyssey 107-042-6  
Cool Confidence Baby Powder 380-346  
Skin So Soft & Sensual 119-964-4  
Tranquil Moments 107-425-6  
Cool Confidence Original 380-344

## LONG-LASTING ODOUR PROTECTION



FOR HIM OR HER  
On Duty Original 380-342  
On Duty Sport 380-309  
On Duty Unscented 380-343  
Feelin' Fresh Original 380-345

**MIX OR MATCH  
CHOOSE  
ANY 2  
FOR 5.99**  
PAGE 223 ONLY  
To get the 2 FOR price, please order in multiples of 2.



**FOOT WORKS** essentials to pamper your feet!



**Intensive Callus Cream**  
Softens hard calluses. Infused with natural aloe, rice bran oil and peppermint. 100 ml  
**117-663-5**  
reg. 13.00  
**7.99**



**Cracked Heel Cream**  
Helps to soften dry, cracked heels. 75 ml  
**117-059-2**  
reg. 10.00  
**5.99**



**Lavender Softening Balm**  
With vitamin E, jojoba oil, cocoa butter and shea butter. Lavender scented. 50 g  
**116-648-4**  
reg. 10.00  
**5.99**



**Antifungal Spray for Athlete's Foot**  
Helps relieve itching and cracking. 100 ml  
**117-955-3**  
reg. 13.00  
**7.99**



**Deodorizing Spray**  
Long-lasting odour protection. Can also be used in footwear. 100 g  
**116-648-6**  
reg. 13.00  
**8.49**



**Arthritis Achy Foot & Muscle Cream**  
Provides warming pain relief. Contains soothing glucosamine and chondroitin. 75 ml  
**117-059-3**  
reg. 10.00  
**5.99**



**Deep Moisturizing Cream**  
Rich cream with 24-hour moisturization. Formulated with cocoa butter. 75 ml  
**116-648-2**  
reg. 10.00  
**5.99**



**Intensive Moisture Foot Cream**  
Gentle, mild and suitable for sensitive skin. Fresh peppermint scent. 75 ml  
**116-647-9**  
reg. 10.00  
**5.99**



**Overnight Renewing Cream**  
Conditions while you sleep. Formulated with jojoba oil and green tea extract. 100 ml  
**116-647-7**  
reg. 13.00  
**7.99**

**FOOT WORKS**

**Pedicure Tool**

Four features in one tool. Plastic. 8 x 4 x 4 cm  
**102-612-1**  
reg. 16.00  
**10.99**

**INCLUDES:**

- Fine grain file
- Metal file
- Brush
- Pumice



**Pedicure Kit**

Metal/man-made materials. Case, 9 x 12 cm  
**441-304**  
reg. 16.00  
**10.99 THE KIT**

**INCLUDES:**

- Nail clippers
- Toenail clippers
- Nail file
- Nail scissors
- Cuticle pusher

**Curved foot file**

LONG ERGONOMIC HANDLE

**IT'S BACK!**

**Callus Remover**  
ABS/rubber/stainless steel. 27 x 7 cm  
**222-621-7**  
**12.99**  
LIMITED QUANTITIES

UNIQUE CURVE AND WIDE SURFACE MAKES THIS TOOL EASY TO USE



## Hooked on shower gel!



### Hydrating Shower Gel

These moisturizing shower gels leave skin cleansed and conditioned. Each, 150 ml

Cucumber & Melon  
**108-427-5**

Pomegranate & Mango  
**108-471-4**

Vanilla  
**108-470-6**

Cherry Blossom  
**108-425-2**  
reg. 9.00  
**5.99 EACH**



Enjoy a fresh feeling with the fragrance of **crisp cucumber** and **juicy melon** accented with **lush violet leaf**.

A luscious fruit fragrance entices you with notes of **juicy, sweet pomegranate** and **mango** highlighted by **white woods**.



Snuggle up with the comforting fragrance of **silky vanilla**, **brown sugar** and a background of **sheer woods**.



You'll feel flirty and feminine with the alluring fragrance of **blushing cherry blossoms** accented by **dewy apples** and **sweet red berries**.

## Germs don't stand a chance!

### Antibacterial Hand Gel

Mild and gentle to skin. No water needed. Each, 75 ml

Cucumber & Melon  
**222-568-1**

Vanilla  
**222-568-0**  
reg. 10.00  
**5.99 EACH**



**KILLS 99.99% OF BACTERIA**



## Gently cleanse hands

### Hand Soap

Each, 240 ml

Cucumber & Melon  
**113-538-8**

Vanilla  
**113-538-7**  
reg. 14.00  
**8.39 EACH**



**LEAVES HANDS SOFT, CLEANSSED AND LIGHTLY SCENTED**

# Bliss out with bubbles



LAVENDER GARDEN  
109-282-3

## SENSES



Relaxing bubble bath calms the mind and body with fresh scents and long-lasting bubbles.

- SOFT PINK  
**109-260-2**
- CHERRY BLOSSOM  
**109-259-8**
- ORANGE & HONEYSUCKLE  
**109-259-7**
- VANILLA CREAM  
**109-259-5**
- CUCUMBER & MELON  
**109-260-3**
- SENSITIVE SKIN  
**109-282-4**
- ENDLESS OCEAN  
**109-260-1**
- LILY & HONEYSUCKLE  
BLOSSOM **109-228-8**

**Senses Bubble Bath**  
24 pampering baths in each bottle.  
Dermatologically-tested. Each, 700 ml  
reg. 16.00  
**9.99** EACH

**NOURISHING  
SOAPS & LOTIONS**

WITH PREMIUM SCENTS  
INSPIRED BY ITALIAN  
TRADITIONS, EXPERIENCE  
YOUR IDEAL MEDITERRANEAN  
GETAWAY WHILE YOU  
SOFTEN HANDS.



**GRAPEFRUIT  
AND RHUBARB**  
**HAND SOAP**  
400 ml  
222-550-6  
24.00 OR...



**CORIANDER AND OLIVE TREE**  
**HAND SOAP**  
400 ml  
222-549-1  
24.00 OR...  
**HAND LOTION**  
300 ml  
221-939-0  
24.00 OR...



**VERBENA  
& YUZU**  
**HAND LOTION**  
300 ml  
222-389-8  
24.00 OR...

**LIME ZEST  
AND CYPRESS**  
**HAND LOTION**  
300 ml  
221-939-3  
24.00 OR...

**SEA SALT AND AMALFI LEMON**  
**HAND SOAP**  
400 ml  
222-550-5  
24.00 OR...  
**HAND LOTION**  
300 ml  
221-939-1  
24.00 OR...



**BUY 1 GET 1 HALF PRICE**  
PAGES 230-231

Formulated specifically to care for hands in the kitchen, our Cucina formulas are enriched with cold-pressed olive oil known for helping maintain the skin's elasticity, suppleness and hydration.

NATURE'S  
FINEST.  
SPECIALLY-  
FORMULATED  
TO CARE FOR  
HANDS IN  
THE KITCHEN.  
ENRICHED  
WITH  
NOURISHING  
OLIVE OIL.



**SEA SALT AND AMALFI LEMON**

**Hand Soap 1 Litre Refill**

Fresh and delicate with sparkling notes of Amalfi lemon and soft sea salt.

1 litre **223-207-5**

**38.00 OR...**

**CHOOSE ANY**  
PAGES

To get the 2 FOR price,

**2 FOR 55.00**  
232-233

please order in multiples of 2.

**CORIANDER AND OLIVE TREE**

**Hand Soap 1 Litre Refill**

A delicate blend of coriander seeds and olive wood. 1 litre

**223-207-4**

**38.00 OR...**

SAVE YOUR HAND  
SOAP BOTTLE  
AND REFILL IT!



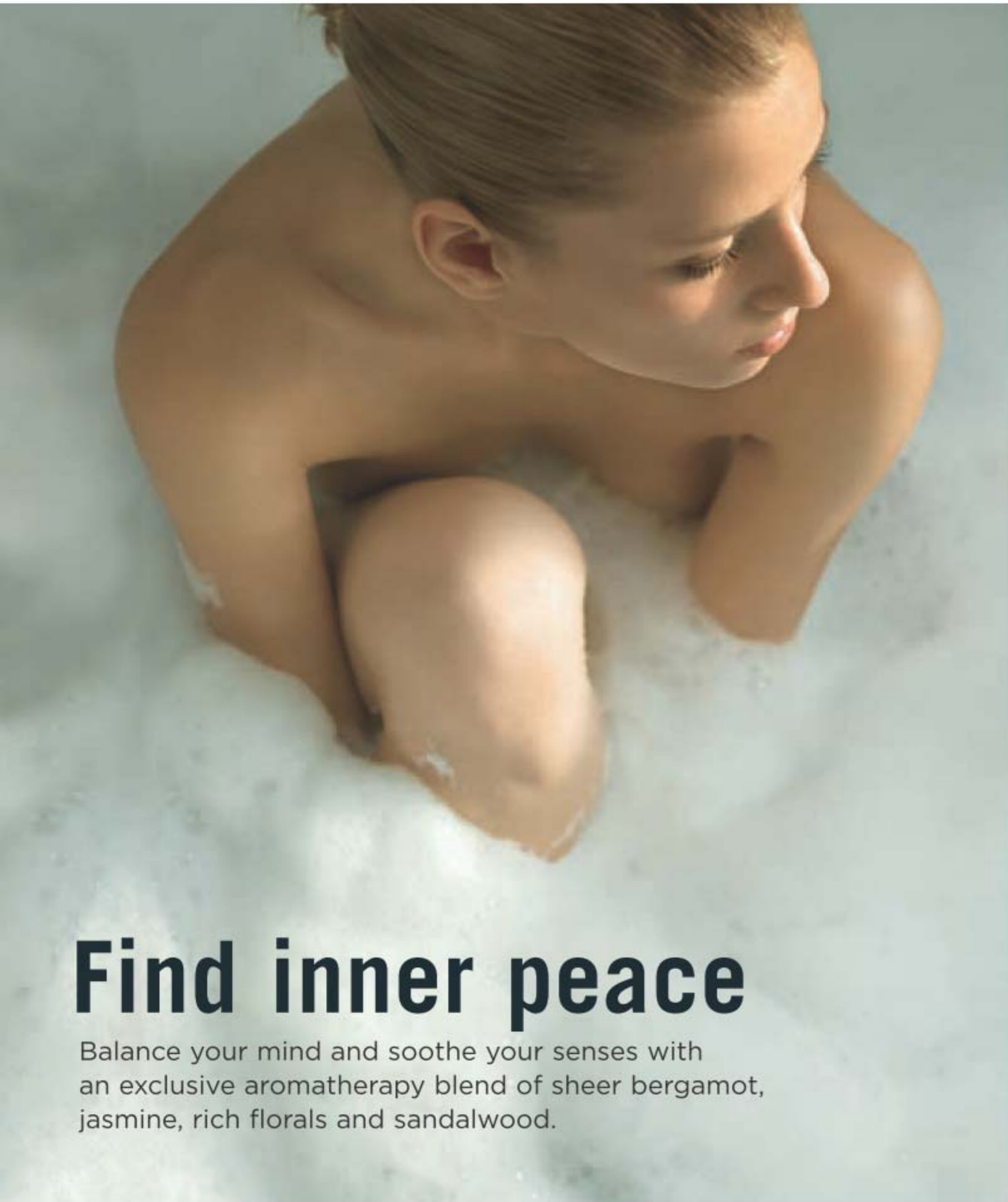

# Find inner peace

Balance your mind and soothe your senses with an exclusive aromatherapy blend of sheer bergamot, jasmine, rich florals and sandalwood.



LARGE  
700 ML

Escape to a private oasis whenever you please. Relax and unwind with softly scented bubbles and emerge beautifully renewed.

☛ **Tranquil Moments Relaxation Foam Bath**  
700 ml 232-501  
20.00 OR...

---

**ONLY 7.99**  
WITH EVERY 20.00 PURCHASE FROM PAGES 188-234

RELAXATION  
FOAM BATH  
BAIN MOUSSANT  
RELAXANT

# AVON PURE

## 100% PURE NATURAL DEODORANT

- FORMULATED WITH PURE LAVENDER ESSENTIAL OIL
- 24-HOUR ODOUR PROTECTION
- ALUMINIUM/PARABEN-FREE & VEGAN FORMULA
- SUITABLE FOR SENSITIVE SKIN

**NEW**

### ❖ Fresh Lavender Natural Deodorant

Non-whitening formula with soothing lavender scent is tough on odours while being gentle on skin.

50 g 224-070-0

**9.00**



**BUY NOW! BROCHURE IS VALID FOR A LIMITED TIME. SEE BELOW.**

### Campaign 19, 2021

The advertised prices featured in this brochure (errors and omissions excluded) are Avon's retail prices for this current campaign and are applicable to online or Representative channel purchases only. [Your] Representative[s] set[s] their own selling price depending on the channel of purchase. All prices exclude applicable taxes. All prices and promotions (excluding delivery) featured in this brochure are valid for orders placed during this campaign only.



See our commitment at:  
[avongivesback.ca](http://avongivesback.ca)



Member of The Canadian  
Direct Sellers Association

### 100% SATISFACTION GUARANTEED

If you are not happy with any purchase, return the product through the same channel of purchase.

**If you purchased online**, return the product to Avon within 30 calendar days from the date stated on your receipt for your money back.

**If you purchased from an Avon Independent Sales Representative**, products must be returned to your Representative along with your receipt within 30 calendar days from the delivery date stated for a replacement, exchange or your money back.

Certain restrictions apply. Details of the Return Policy can be found on your receipt or at [avon.ca](http://avon.ca).

KINDLY SUBMIT YOUR ORDER BY: \_\_\_\_\_



@MyAvonCanada

1-800-265-2866  
[avon.ca](http://avon.ca)

FSC (IND.) 4466071  
FSC (10) 4466091