

AVON

CAMPAIGN 2
AVON.CA

THE
FUTURE

OF
SKIN CARE

IS
NOW!



NEW
Our most
advanced
wrinkle
fighter ever!

+ FREE Eye Lift Pro (see inside)





100%

showed clinical improvement of fine lines and wrinkles in one week, with increased results over time.*

*Based on a clinical study.

+ FREE Eye Lift Pro (details p.5)



NEW

maximize



SEE DRAMATIC RESULTS WITH OUR **HIGHEST DOSE OF RETINOL (1%)**, THE #1 WRINKLE-FIGHTING INGREDIENT RECOMMENDED BY DERMATOLOGISTS

Visibly refreshes skin's texture for a smoother, brighter look.

NEW

Isa Knox Anew Clinical Line Eraser with Retinol [1.0%] Advanced Retinol Serum
High-performance serum dramatically reduces the appearance of fine lines, wrinkles and dark spots. 30 ml
223-424-8
reg. 72.00
55.99



Isa Knox Clinical has **state-of-the-art, youth-boosting technologies...** this **two-in-one dual eye system** is for anyone wishing to reduce the appearance of fine lines and wrinkles.

In just 7 days, eye area looks lifted, firmer and tighter.*

eye lift

*Based on a clinical study.



FREE

Isa Knox Anew Clinical Collagen Booster Eye Lift Pro Dual Eye System

with every purchase from pages 3-11.

Sold separately on page 8.

\$56 VALUE

In case of unforeseen demand, Avon reserves the right to replace a free product with one of equal or greater value.

boost



REV UP YOUR REGIMEN
WITH THESE **SUPERLIGHT TARGETED**
SKIN CARE POWERHOUSES

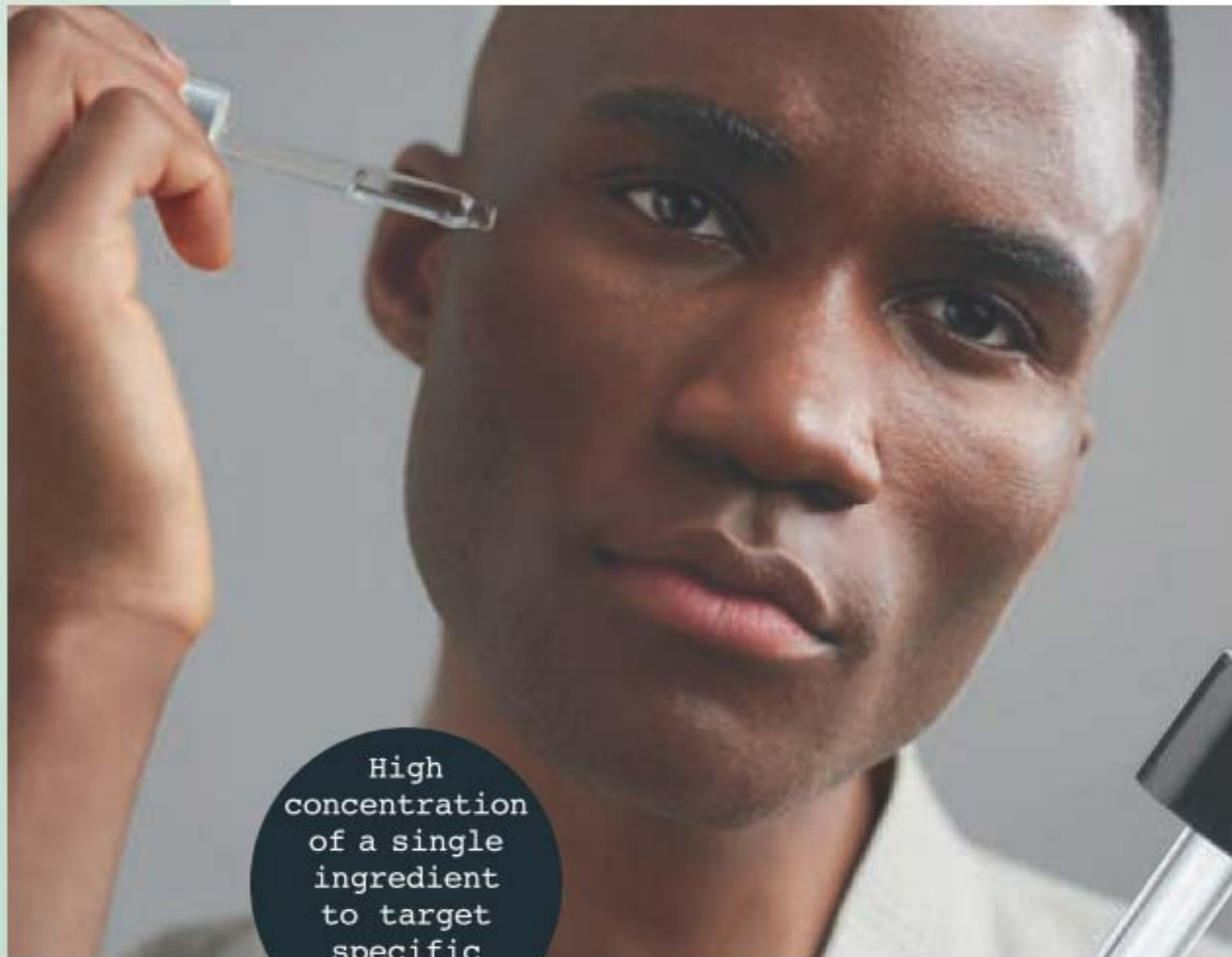

High concentration of a single ingredient to target specific concerns!

Isa Knox LXNEW Clinical Boosters

Moisture Lock
Provides instant hydration that lasts for 72 hours.
30 ml **223-425-2**

Microbiome Balance
Visibly reduces redness due to dryness in 15 minutes so skin looks healthier. 30 ml
223-425-1

Pore Perfector
Visibly reduces the appearance of pores and blemishes. 30 ml
223-425-0

reg. 56.00
32.99 each

+ FREE Eye Lift Pro (details p.5)



OUR FORMULAS CONTAIN **PEPTIDES,**
EXFOLIATORS AND **AMINO ACIDS**
 SO SKIN LOOKS **FIRMER**
 AND **SMOOTHER**

lift



Isa Knox Anew Clinical Collagen Booster™ Eye Lift Pro Dual Eye System
 With a peptide complex. See a dramatic difference in one week. Upper eye gel, 10 ml; lower eye cream, 10 ml **223-261-7**
 reg. 56.00
32.99

*Based on a clinical study.

In just 7 days, eye area looks lifted, firmer and tighter.*



B. Isa Knox Anew Clinical Collagen Booster™ Rejuvenating Serum Ampoules
 With a powerful peptide blend. Vegan. Hypoallergenic and clinically- and dermatologist-tested. Use 1 ampoule each AM and PM. 60 ampoules, 0.22 ml each. **221-391-4**
 reg. 88.00
69.99



A. Isa Knox Anew Clinical Collagen Booster™ Microneedling Polisher
 A combination of gentle exfoliators polishes away dull skin cells, diminishes the look of fine lines and wrinkles, and improves the appearance of pores. Use PM up to 3X per week. 50 ml **221-459-9**
 reg. 48.00
26.99



+ FREE Eye Lift Pro (details p.5)



Isa Knox Anew Clinical Revitalize & Reveal Extra Strength Retexturizing Peel
 Results similar to a 35% pro glycolic peel.*
 30 fragrance-free pads.
223-188-5
 reg. 56.00
32.99

*In 6 out of 8 attributes tested over a 7-week period.



exfoliate

GLYCOLIC ACID, THE MIRACLE AHA RESURFACER,
 HELPS VISIBLY MINIMIZE THE APPEARANCE OF
 FINE LINES, DISCOLOURATION AND DULLNESS
 FOR A FRESH, RADIANT LOOK

+ FREE Eye Lift Pro (details p.5)



Isa Knox Anew Clinical Revitalize & Reveal Resurfacing Lotion for Body
 Advanced, luxurious formula, powered by lactic acid, boosts skin's natural exfoliation process and moisturizes with shea butter to help visibly smooth rough, bumpy and crepey skin. As a result, skin feels softer and looks more radiant. 150 ml
223-261-2
 reg. 48.00
26.99

[AHA]
 brightening
 alpha
 hydroxy
 formula
 for your
BODY



Isa Knox Anew Clinical Revitalize & Reveal Resurfacing Expert Smoothing Fluid
 79% as effective as a pro micro-dermabrasion without the same irritation. 30 ml
223-188-4
 reg. 62.00
38.99

BEST OF BEAUTY BUNDLE

★ **BEAUTY BUNDLE**
Includes **5 full size** products:

- **Senses Cozy Vanilla & Coconut Hand Soap**
With moisturizing glycerin. Dermatologist-tested. Hypoallergenic. 300 ml
- **Isa Knox LXNEW Clean Nourishing Cream Cleanser**
Luxurious cream cleanser infused with panthenol (vitamin B5) and soothing rosemary and soapwort extracts. 150 ml
- **fmg Glimmer Always On Point Eyeliner in Black** 0.25 g
- **Pro Nail Polish in Neutral Pink** 12.5 ml
- **Anew Hydra Fusion De-Puffing Eye Serum**
Eyes appear refreshed with hyaluronic acid, caffeine and raspberry antioxidant. 15 ml

896-460-6

ONLY 34.99

WITH EVERY 20.00 PURCHASE FROM THIS BROCHURE (excluding page 13)

111.00 VALUE

LEAVES COMPLEXION FEELING REFRESHED AND HYDRATED

SMUDGEPROOF AND WATERPROOF EYELINER + CHIP RESISTANT, QUICK DRYING NAIL POLISH

INSTANT EYE-OPENER!

PUMP SOAP PERFECT FOR DAILY USE



**THE
PRETTY
BIG DEAL
MAKEUP
SALE**

OVER 35% OFF!

BIG & BOLD VOLUMIZING MASCARA

Get fearlessly full lashes from a weightless lash-building formula and breakthrough helix brush.

BOLD, LUSH FINISH
WITH 7X THE
VOLUME



- Ophthalmologist tested
- Hypoallergenic
- Clump-free!

**Avon True Color
Super Shock
Volumizing Mascara**
10 ml
Black 110-323-2
reg. 16.00

**LIMITED
TIME
OFFER
9.99**

THE PRETTY BIG DEAL MAKEUP SALE

50% OFF!

SMOKY & SEDUCTIVE

Mysterious, sultry eyes
framed by the perfect arch.

Model is wearing
CathyCat Brow Pencil
in Black Brown and
Glimmer Eyeshadow
Quad in Temptress
(sold on page 29).



SPOOLIE GROOMS
BROWS TO
PERFECTION

Take your
brow game to
new heights!

fmg CathyCat High Arch Precision Brow Pencil

Long-wearing cream-to-powder pencil glides on smoothly, creating a well-defined look. Waterproof formula stays in place without budging or smudging for perfectly gorgeous brows.

0.5 g

reg. 21.99

**LIMITED
TIME OFFER
10.99**

THE PRETTY BIG DEAL MAKEUP SALE

OVER 35% OFF!

FIND YOUR POWER COLOUR

Featuring a lightweight, creamy and smooth formula, this lipstick provides a soft satin finish with rich, comfortable colour and buildable medium-to-full coverage.

Model is wearing Plum Blossom.

 Thunder 222-949-2	 Nova 222-949-1	 Morning Glory 224-850-1	 Celestial 222-948-0	 Violet Night 222-949-0	 Fog 222-947-5	 Cyclone 222-947-6	 Twilight 224-850-5	 Equinox 224-850-4	 Desert Moon 224-850-3
 Thunderbird 222-947-9	 Sierra Sunset 222-947-7	 Luna 222-947-8	 Earth Angel 222-947-4	 Windstorm 222-947-3	 Blaze 222-948-3	 Firebolt 222-948-2	 Poppy 222-948-5	 Songbird 222-948-4	 Aster 224-849-7
 Constellation (Shimmer) 224-850-0	 Tulip 224-849-9	 Wild Cherry 224-849-8	 Eclipse 224-849-6	 Whirlwind 222-948-1	 Wildrose 222-948-9	 Plum Blossom 224-850-2	 Hibiscus 222-948-7	 Wildflower 222-948-8	 Rose Angel 222-948-6

WITH POMEGRANATE
EXTRACT FOR
ANTIOXIDANT
BENEFITS



An enticing and inspiring spectrum of 30 versatile and expressive shades.

**fmg Glimmer
Satin Lipstick**
Lightweight, smooth
and creamy formula.
3 g
reg. 16.00

**LIMITED
TIME
OFFER
9.99**

THE PRETTY BIG DEAL MAKEUP SALE

50% OFF!

CHEEKY CHARM

Instant pop of colour for a
radiant, youthful glow!

fmg Glimmer Powder Blush

Richly pigmented, silky pressed powder hugs cheeks. Weightless formula with ultrafine pearl for added dimension and vivid payoff blends effortlessly. With skin nourishing vitamin E for antioxidant benefits. Paraben/phthalate/fragrance-free. 8 g reg. 20.00

LIMITED
TIME
OFFER
9.99

Buildable
coverage and
soft matte
finish

Cranberry Crush
224-958-6

Petal Pink
224-958-7

Pink Passion
224-958-8

THE PRETTY BIG DEAL MAKEUP SALE

OVER 45% OFF!

COME CLEAN IN A SWIPE

A blend of extracts, including soothing aloe, chamomile, cucumber and oat, leaves skin feeling clean and soft.

PACK OF
24 WIPES



fmg Makeup Remover Wipes

Unscented wipes gently and easily remove it all... from stubborn makeup to dirt and oil. Leaves skin feeling soft and clean without leaving behind a heavy residue. **225-523-0** reg. 13.00

LIMITED TIME OFFER
6.99

THE PRETTY BIG DEAL MAKEUP SALE

OVER 55% OFF!

NOURISHING LIP CARE

Winter can be harsh on lips... give them some TLC.



WITH MANGO SEED
BUTTER, VITAMIN E,
AND JOJOBA AND
SUNFLOWER
SEED OIL



Conditions,
moisturizes,
protects and
nourishes lips.

✦ **fmg Glimmer
Lip Conditioner**
Leaves dry, cracked
lips feeling soft and
smooth. 3.5 g
223-379-6
16.00 or...

**ONLY
6.99**

WITH EVERY 10.00
PURCHASE FROM
THIS BROCHURE
(excluding page 25)

GIVE YOUR LASHES AN EXTRA LIFT



12.00
VALUE

FREE

Eyelash Curler
with every 2 purchases
from page 27

In case of unforeseen demand, Avon reserves the right to substitute the free product with one of equal or greater value.

**CATHY
CAT**

Create eyes that captivate. Shrouded in mystery and exuding seduction, perfect for any occasion and all 9 lives.

- Long-wearing
- Precision, playful yet practical

Model is wearing Liquid Eyeliner and Curl & Flare Mascara

CATHYCAT

 Azure 224-973-2	 Taupe 224-972-6	 Buff 224-972-5
 Espresso 224-973-1	 Rosewood 224-972-8	 Berry 224-972-9
 Mauve 224-972-7	 Blush 224-973-0	



Rosewood

Shadow Gaze Matte Colour Stick
Comfortable, long-wearing formula provides the perfect amount of playtime for blending and building colour intensity. Once the shade sets, it will not budge or smudge. 1.35 g
reg. 24.00
19.99

Create a sultry cat-eye look with this rich, long-wearing liquid liner.

Nine Lives Precision Liquid Eyeliner
Slim-tip brush delivers a precise line of waterproof and sweatproof colour that will not skip, tug or smudge. 2 ml
Blackest Black 224-973-3
reg. 26.00
21.99



No budge, water resistant lashes, from dawn to dusk.

Play All Day Mascara
Long-wearing mascara coats each lash with rich pigments that will not budge or smudge for nine lives of perfect wear. Nourishing formula with a blend of conditioning coconut and argan oils and lash-supporting panthenol. Removes easily with soap and water. 8 g
Blackest Black 224-780-2
reg. 23.99
19.99



Lengthen, curl and captivate!

Curl & Flare Mascara
Long-lasting mascara applies evenly. Uniquely curved brush provides major lift, extraordinary curl and impressive length. Nourishing formula with a blend of conditioning coconut and argan oils and lash-supporting panthenol. 8 g
Blackest Black 224-774-1
reg. 23.99
19.99



GLIMMER EYE



Rainstorm

High-performance creamy colour wears all day.

fmg Glimmer Longwear Gel Eyeliner

Richly pigmented formula dries to an intense matte finish. Use as an eyeshadow base to amp up overlaying colours. Full, opaque coverage. Smudge/flake-proof. Fade-resistant. 6 g

reg. 18.00
14.99



Windswept
223-156-8

Tornado
223-156-7



Tumbleweed
223-157-0

TOP-SELLER
Rainstorm
223-156-9



Dragonfly

Lids look shimmery all day and night.

fmg Glimmer Longwear Gel Eyeshadow

Long-wearing, creamy weightless formula with delicate pearls that capture and reflect light. Seamless, buildable coverage, never looks heavy or cakey. Crease/smudge-proof. Fade-resistant. 6 g

reg. 18.00
14.99



Firefly
223-157-1

Bronze Butterfly
223-157-3



Electric Jellyfish
223-157-4

TOP-SELLER
Dragonfly
223-157-2



VELVET SATEEN
Tiger's Eye
222-434-8

VELVET SATEEN
Pink Sapphire
222-434-5

VELVET SATEEN
Sunstone
222-434-3

TOP-SELLER
VELVET SATEEN
Moonstone
222-434-4

VELVET SATEEN
Citrine
222-434-6

SHIMMER
Rose Gold
221-139-8

SHIMMER
Bronze Age
221-139-9

SHIMMER
Iron Violet
221-139-5

TOP-SELLER
SHIMMER
Crystal Lilac
221-851-1

MATTE SATEEN
Jasper
222-434-7

SHIMMER
Pink Topaz
221-851-3

TOP-SELLER
GLITTER
Diamond Dust
221-850-2

GLITTER
Ultramarine
221-138-9

GLITTER
Fool's Gold
221-139-6

GLITTER
Peach Sapphire
221-139-4

Crystal Lilac



Vivid stay-all-day shimmery colour.

fmg Glimmershadow Liquid Eyeshadow

Long-wearing, no-smudge, no-crease, buildable formula with no messy fallout. Sheer wash of sateen colour to full-on glittery wow. Water-resistant. Paraben/phtalate/sulfate-free. 2 ml

reg. 17.00
11.49

Available in 3 ultrafine pearl finishes: Matte Sateen, Shimmer or Glitter.



Mode is wearing Glimmer Eyeshadow Quad in Vixen.

Mirrored compact for on-the-go touch-ups

Colour-coordinated shades work together to enhance eyes for your most expressive looks yet.

fmg Glimmer Eyeshadow Quad

Perfectly pigmented shadows in matte and shimmer finishes. Creamy soft powder formula hugs lids with rich colour for all-day wear, without the fallout. Buildable, medium-to-full coverage. 6 g total.

reg. 20.00
16.99



Temptress 223-183-1

Goddess 223-183-5

Siren 223-183-7

Idol 223-183-4

TOP-SELLER
Vixen 223-183-6

Maven 223-183-2

Mistress 223-183-0

Minx 223-183-3

Darling 223-181-9

Matte (M)
Satin (SA)
Shimmer (S)

Muse 223-181-8



Vixen

CASHMERE EYE & BROW

Intense decadent black shades with dazzling jewel undertones for dramatic results. Waterproof, matte finish.

24-Hour Cream Eyeliner

Comfortable kohl formula with 24-hour wear. Smudge applicator to blend. Vegan. Paraben/phthalate/fragrance-free. 1.31 g
reg. 26.00
22.00



After Dark 223-066-5
Midnight 223-066-4
Nightfall 223-066-3
Pitch Black 223-066-2



Expertly curated 9-shade palette to create an array of looks.

Eyeshadow Palette

Long-wearing creamy powder shadows in satin, matte and sparkling finishes. Crease-and smudge-proof wear. Talc/paraben/fragrance-free. 18 g total.
reg. 58.00
48.00



Essential Eyes 223-066-0



Enchanted Eyes 223-066-1

Smoother, brighter, flawless-looking eyes.

Under Eye Primer

Helps concealer wear all day. Infused with caffeine, green tea extract and vegan collagen, to help diminish the appearance of dark circles, puffiness and fine lines. Paraben/phthalate/fragrance-free. 9 g
224-948-4
reg. 32.00
26.00



Ultra-creamy, weightless pomade fills in brows as it boosts colour.

24-Hour Brow Pomade

Smudge-proof, waterproof formula. Matte finish. Includes dual-ended applicator with angled tip brush and spoolie. 4 g
reg. 35.00
28.00



Blonde 225-088-8
Light Brown 225-088-7
Brown 225-088-6
Ash Brown 225-088-3
Dark Brown 225-088-5
Black Brown 225-088-4

CASHMERE EYE

LASH BUILDING PRIMER & MASCARA

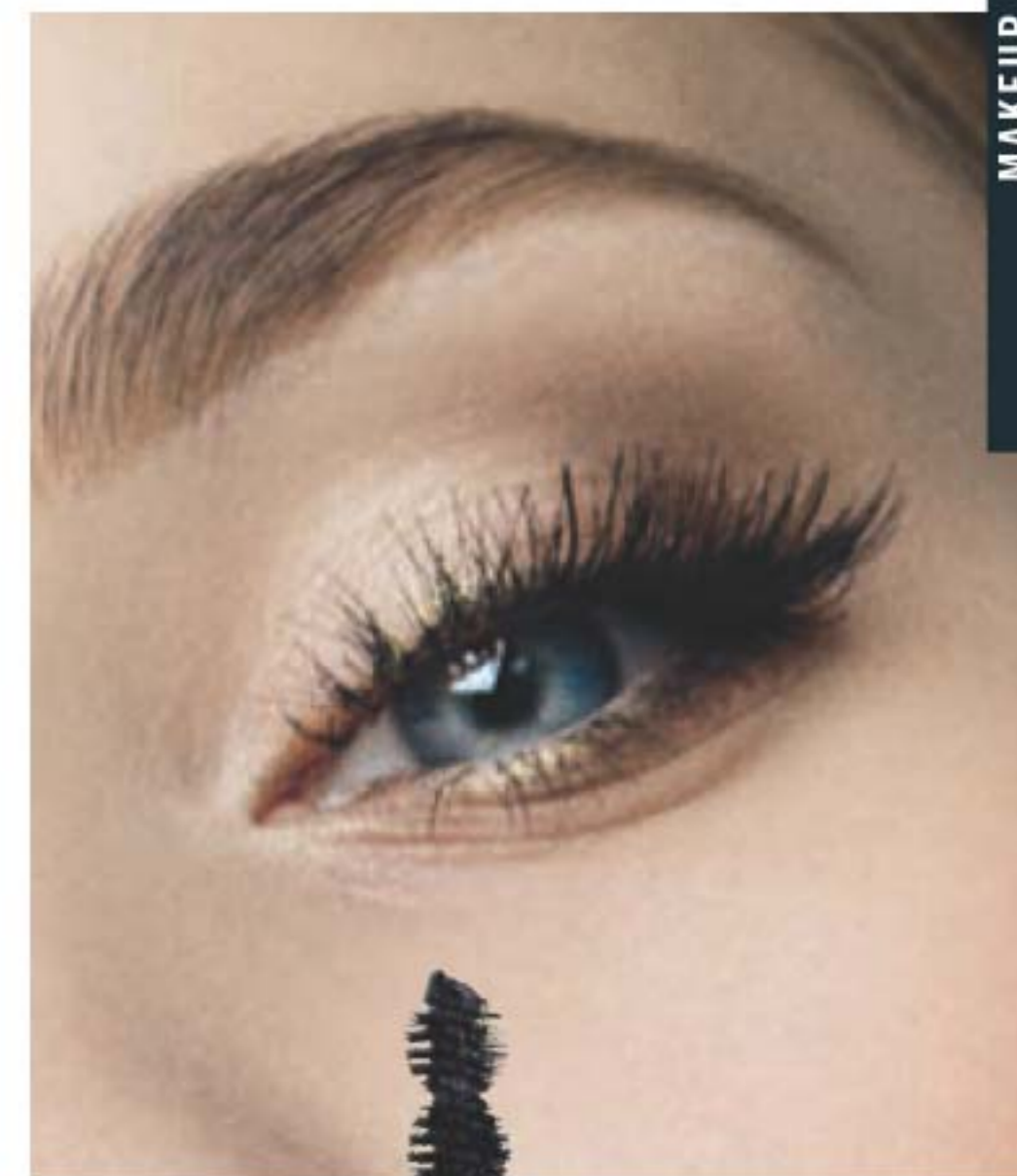

MAKEUP

STEP ONE:

Sweep primer on top and bottom lashes.

Eyelash Primer

Visibly lengthens and boosts volume. Nourishing formula keeps lashes looking healthy and strong with biotin and collagen. Maximizes the performance of any mascara for gorgeous, lush lashes. Vegan. Cruelty-free. 10.5 ml
224-949-0
reg. 32.00
26.00



STEP TWO:

Apply mascara to primed lashes.

Ultimate Volume Mascara

Rich black pigmented formula with extreme staying power. Long-wearing formula leaves lashes feeling soft. Won't budge, smudge or transfer but removes easily. Vegan. Cruelty-free. 8 ml
Rich Black 224-700-0
reg. 32.00
26.00

MASCARAS



Length and volume.

Love at 1st Lash Mascara
9 ml
Blackest Black
220-247-9
reg. 23.00
16.99



Waterproof formula.

Love at 1st Lash Waterproof Mascara
8.5 ml
Blackest Black
222-014-9
reg. 23.00
16.99



Waterproof formula.

Wash-Off Waterproof Mascara
Washes off with soap and water. 6 g
Black
100-388
reg. 14.00
11.49



With argan & coconut oils

NEW LOOK!

Long and healthy.

fmg Glimmer SuperExtend Nourishing Mascara
Enriched with vitamin E. 7 ml
Black Brown
224-785-1
Black 224-785-0
reg. 16.00
12.99

EYE & BROW PENCILS

PRECISION PENCIL LINERS

with hours of wear!

Use the white liner on your waterline for a bright-eyed look

Fits most pencil types and sizes



NEW

Pencil Sharpener
Polystyrene/manganese steel. 4 x 3 x 3 cm
225-898-7
reg. 9.00
4.99



EYELINER

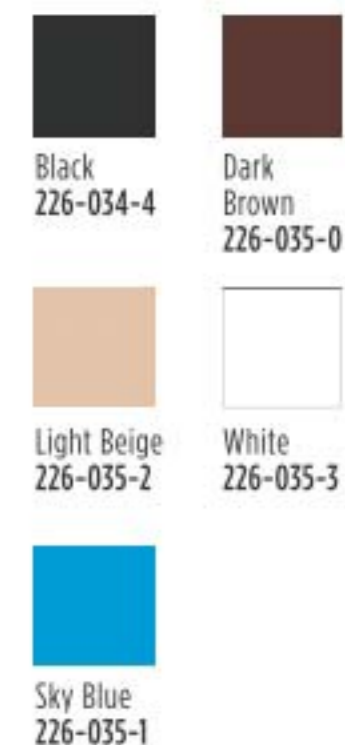

BROW LINER



NEW

Pro Liners
Long lasting formulas with castor seed oil. Won't tug or pull. 1.5 g
reg. 9.00
4.99



Model is wearing fmg Glimmer Lip Plumper.

GLIMMER LIP

Your prep
STEPS FOR A PERFECT POUT
 Get your lips ready for prime time!

Helps polish and prepare lips for effortless lip colour application.

Lip Polish

A blend of vitamin E, moisturizing squalane, and extracts of blueberry, strawberry and raspberry, leaves lips feeling supple, pampered and kissably soft. Sugar-based formula gently buffs away dry, flaky skin for softer, smoother lips. 10 g
224-935-1
 reg. 20.00
15.99



With hydrating castor seed oil and antioxidant vitamin E.

Lip Plumper

Non-sticky. No stinging or burning, just fuller lips! Shiny gloss finish gives hours of wear without feathering. Universally flattering, brilliant shade. Refreshing peppermint scent. 9 ml
Brilliance 223-379-9
 reg. 17.00
13.99



CASHMERE LIP

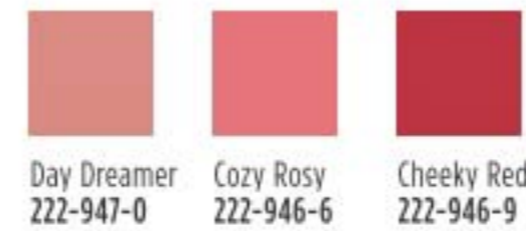

Day Dreamer 222-947-0 Cozy Rosy 222-946-6 Cheeky Red 222-946-9



Honey Mandarin 222-946-2 Pink Lady 222-946-5 Cherry Rush 222-946-3



Plush Peony 222-946-1 Coral Charm 222-946-4 Chic Cocoa 222-946-7



TOP-SELLER Summer Berry 222-946-8



Summer Berry

Essence Lipcream
 Plant-based Bio-Retinol, known for effective anti-aging properties without the harsh irritation, improves lip hydration and protection. High-shine finish. 3 g
reg. 32.00
26.00



True Red (S) 222-519-8 (M) 222-432-8 Soft Crimson (S) 222-519-7 (M) 222-432-4 Soft Mauve (S) 222-519-4 (M) 222-432-4



TOP-SELLER Rich Berry (S) 222-519-6 (M) 222-432-6 Dark Cherry (S) 222-519-5 (M) 222-432-5 **TOP-SELLER** Nude Rose (M) 222-432-0



Nude Pink (S) 222-519-1 (M) 222-432-1 Nude Beige (S) 222-519-2 (M) 222-432-2



Nude Blush (S) 222-519-3 (M) 222-432-3



Nude Rose

Lipcream
 Infused with antioxidant vitamins C and E, shea butter, avocado, and coconut oils to nourish and soften lips. **Satin finish (S) in traditional case and matte finish (M) in chic slimline case.** Each, 3.5 g
reg. 32.00
26.00
while supplies last



TOP-SELLER Pinkfection 224-732-1 Ravishing Rose 224-731-8 Berry Bliss 224-732-0



Beautifully Bare 224-731-7 Stunning Scarlet 224-731-9 Mauvelous 224-731-6



Mauvelous

Rouge Lacquer
 Full-coverage colour dries quickly without feathering. Moisturizing top coat locks colour in place for a high-shine finish. Transfer/smudge/feather-proof. Free from parabens. 5.6 g total weight.
reg. 32.00
26.00

LIP COLOUR



Renegade Ruby
221-444-3



Misunderstood Merlot
221-444-6



Rebel Raspberry
221-443-9



Pinup Plum
221-444-2



TOP-SELLER
Inked Rose
221-443-8



Inked Rose

2-in-1 Lip Tattoo Lip Line & Fill Duo

Semi-permanent lip stain with all-day wear. Infused with sunflower seed oil to help hydrate lips. Paraben/gluten/phthalate/sulfate-free. Vegan. 1.6 ml
reg. 19.00
13.99



TOP-SELLER
Ambitious
221-168-0



Resolute
221-167-8



Devoted
221-167-6



Driven
221-167-7



Relentless
221-167-3



Tenacious
221-167-9



Persistent
221-167-4



Relentless

Mattitude Soft Matte Liquid Lip

Micronized pigments release vivid colour. Poppy seed oil and vitamin E nourish and smooth lips. Paraben/sulfate/phthalate-free. 4 ml
reg. 19.00
13.99



Fine Wine
222-024-0



Birthday Post
222-024-3



Surprise!
222-023-5



Birthday Suit
222-023-2



PYT
222-022-9



TOP-SELLER
Lovin' Life
222-022-6



Lovin' Life

Birthday Balm Lip Crayon

Moisturizing formula rich in non-GMO shea butter for soft supple lips. Free of mineral oil. Paraben/phthalate/gluten-free. 2.7 g
reg. 17.00
13.99



Model is wearing
Frozen Beige.

LACQUER YOUR LIPS

fmg Ink High-Gloss Lacquer

Lavish lips in seven naturally-derived nourishing essential oils to help keep lips feeling luxurious, supple and hydrated: sweet almond, borage seed, calendula, chamomile flower, lavender, rose flower and rosemary leaf oil. 5 g
reg. 30.00

**LIMITED
TIME OFFER
19.99**

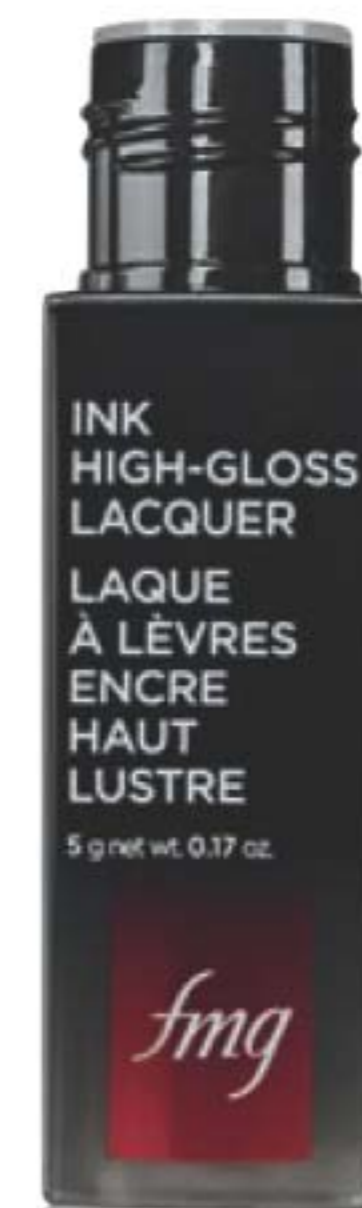

Get a polished shine, instant hydration and visibly plump lips with **7 essential oils** and intense vivid colour.



Coral Moment
222-469-6



Plum Candy
222-470-0



Red Symphony
222-469-9



Pink of Me
222-469-8



Rose Happening
222-469-7



TOP-SELLER
Frozen Beige
222-469-5

MAKEUP BRUSHES

Premium silky, vegan bristles deliver professional results.



A. fmg Complexion Blending Brush
With a dense, rounded buffing foundation brush on one end and a precise rounded concealer brush on the other to create a flawless canvas. 17 cm L.
224-615-6
reg. 31.00
17.99

B. fmg Eyeshadow Blending Brush
With a soft, domed crease brush on one end and a flattened, all-over eyeshadow brush on the other to apply and buff eyeshadow. 15 cm L.
224-615-9
reg. 21.00
12.99

C. fmg Precision Eye Brush
With a pointed pencil brush on one end and an angled eyeliner brush on the other to highlight or add depth to eyes. 13 cm L.
224-615-5
reg. 21.00
12.99

D. fmg Blush & Contour Brush
With a fluffy angled contour brush on one end and a tapered, oval blush brush on the other to add colour and dimension. 18 cm L.
224-615-8
reg. 30.00
17.99

E. fmg Kabuki Brush
With soft, angled bristles to effortlessly blend pressed or loose powder formulas. Retractable. Cap keeps the brush head safely covered when not in use. 10 cm L.
223-424-7
reg. 24.00
14.99

LIMITED TIME OFFERS

All with synthetic bristles.

CLEAN YOUR BRUSHES. NO EXCUSES!

Gently cleans bristles, removes dirt and oil, and dries instantly!

NEW

fmg Express Makeup Brush Wash
Alcohol-free formula. Contains soothing aloe vera and green tea extract. Bristles are left conditioned with no leftover residue. Convenient spray. 30 ml
225-595-0
reg. 17.00
14.00



TO USE:
Spray 3-5 times onto dirty makeup brush bristles and swirl on a paper towel to clean. Repeat if necessary.

MATCH perfect for all skin types and tones

POWDER POWER

Keep your complexion looking flawless **on-the-go!**

Mineral-infused loose powder and brush in one!

Set Finishing Powder To-Go

Mineral-infused loose powder and brush in one! Creates an invisible veil that controls shine and sets makeup. Lightweight formula diffuses light and visibly blurs pores and fine lines. Silky-soft matte finish never looks cakey. Talc/paraben/fragrance-free, 2.7 g **222-878-0**
reg. 24.00
19.99

Blend of ultrafine rose quartz, ruby and tourmaline.

Dust Finishing Powder

Weightless loose mineral powder with soft matte finish. Wear alone or to set makeup. Includes no-spill twist-and-lock sifter. Talc/oil/paraben-free. 6 g
reg. 24.00
19.99



Creates an invisible veil that controls shine and sets makeup.

Set Finishing Powder

Mineral-infused loose powder creates an invisible veil. Lightweight formula diffuses light and visibly blurs pores and fine lines. Silky-soft matte finish never looks cakey. Includes powder puff. Talc/paraben/fragrance-free. 6.5 g **224-487-0**
reg. 24.00
19.99



Twist. Shake. Dust.
Take me everywhere!



fmg Magix Tint Radiant Tinted Moisturizer

Buildable coverage. With passion fruit, chia and sunflower seed oil and antioxidant vitamins E and B5. For normal, dry, combination and oily skin. Paraben-free. 30 ml
reg. 20.00
15.99



Model is wearing Soft Medium.



MATCH perfect for all skin types and tones

Filter Serum Tint Foundation

Lightweight formula infused with **hyaluronic acid, vitamin E** and a **berry complex**. Creamy formula transforms to a demi-matte powder finish for a beautiful veil of colour. Buildable sheer-to-medium coverage. Suitable for all skin types. Talc/paraben/fragrance-free. Includes sponge applicator. 12 g

reg. 24.00
21.99



Helps control oil and create a shine-free canvas.

Blur Oil Control Primer Balm

Special blurring powder microspheres help reduce the look of fine lines and pores. With **nutmeg extract** for **antioxidant benefits**. Includes a sponge applicator for quick touch-ups. Talc/paraben-free. 17 g

224-364-5
reg. 28.00
22.99



Helps camouflage as it corrects and brightens.

Corrector Brightening Perfector

Creamy veil of colour helps blur flaws and reduce the appearance of fine lines, dark circles and blemishes. Buildable sheer-to-medium coverage with a demi-matte finish. Talc/paraben/sulfate/alcohol/fragrance-free. 3.2 g

reg. 19.00
14.99



MAKEUP



Cover + Perfect + Blur

Wand Foundation Stick

Full and flexible all-over coverage in a demi-matte finish. Helps to control oil and shine. Water-resistant. **With shea butter and antioxidant vitamin E.** Conceal, contour and highlight with the on-the-go wand perfect for easy touch-ups. Free from Paraben/sulfate/phthalate-free. Vegan. 6 g

reg. 23.00
18.99

CASHMERE COMPLEXION with 24 hours of comfortable, breathable wear

2-in-1 powder can be worn wet or dry. Use as foundation or setting powder.

Compact Powder Foundation

Use as foundation or setting powder for buildable, medium-to-full coverage. Amino-acid coated pigments control shine and visibly smooth skin for perfected, all-day wear. With vegan collagen, lavender oil, artichoke and chamomile extracts. 9.5 g
reg. 52.00
42.00



N110 (N) 222-137-5	W110 (W) 222-137-6	W120 (W) 222-137-7	C110 (C) 222-137-8	N120 (N) 222-137-9
W130 (W) 222-138-0	W140 (W) 222-138-2	W150 (W) 222-138-1	W160 (W) 222-138-3	N130 (N) 222-138-4
N140 (N) 222-138-5	W170 (W) 222-138-6	N150 (N) 222-138-7	W180 (W) 222-138-8	N160 (N) 222-138-9
	Available in Cool (C), Neutral (N) and Warm (W) undertones.			
C120 (C) 222-139-0				

Covers imperfections with a velvety soft-matte finish.

Cushion Foundation

Enriched with soothing calendula extract, moisturizing squalane and skin-brightening niacinamide. Lightweight, breathable formula applies evenly, helping to cover the look of imperfections with buildable velvety soft-matte colour. Light-to-medium coverage. Includes sponge puff applicator. Paraben/phthalate/fragrance-free. 12 g
reg. 39.00
36.00



W215 224-539-9	C215 224-540-1	W225 224-540-0	N225 224-540-2	C225 224-540-4
N235 224-540-3	W235 224-540-5	W245 224-540-6	N245 224-540-8	W255 224-540-9
N255 224-541-0	W265 224-541-1	N265 224-541-3	W275 224-541-2	W285 224-541-4
	Available in Cool (C), Neutral (N) and Warm (W) undertones.			
N275 224-542-8				

CASHMERE COMPLEXION with 24 hours of comfortable, breathable wear

Corrects dark circles and imperfections.

24-Hour Concealer

Creamy lightweight texture. Soft focus matte finish. With antioxidant botanical extract. Vegan. 6 ml
reg. 31.00
23.00

Sugar (W) 223-391-1	Mochi (N) 223-391-2	Cheesecake (C) 223-391-3	Parfait (W) 223-391-4
Macaroon (N) 223-391-5	Tart (WO) 223-391-6	Butterscotch (W) 223-391-7	Waffle (W) 223-391-8
Biscuit (WO) 223-391-9	Tres Leches (N) 223-392-0	Toffee (W) 223-392-1	Cupcake (N) 223-392-2



Available in: Cool (C), Neutral (N), Warm (W) and Warm Olive (WO) undertones.

Good Housekeeping Magazine 2021 Beauty Award Winner.



Cannoli (W) 223-323-7	Nougat (W) 223-323-8	Meringue (W) 223-323-9	Shortcake (C) 223-324-0	Buttercream (N) 223-324-1	Marshmallow (N) 223-324-2	Custard (N) 223-324-3	Strudel (C) 223-324-4
Macadamia (W) 223-324-6	Ganache (WO) 223-324-8	Coconut (W) 223-324-5	Cappuccino (N) 223-324-9	Chai (WO) 223-324-7	Vanilla (W) 223-325-4	Toasty (N) 223-325-1	Praline (N) 223-325-3
Tiramisu (W) 223-325-0	Soufflé (N) 223-325-2	Muffin (W) 223-325-5	Gingerbread (C) 223-325-6	Pudding (N) 223-325-7	Amaretto (N) 223-325-8	Latte (W) 223-326-0	Brownie (WO) 223-325-9
						Available in: Cool (C), Neutral (N), Warm (W) and Warm Olive (WO) undertones.	
Hazelnut (W) 223-326-1	Cognac (W) 223-326-2	Pecan (N) 223-326-3	Java (W) 223-326-4	Clove (N) 223-326-5	Truffle (C) 223-326-6		

24-Hour Foundation

Full, flexible coverage with a matte finish. Blurs pores and fine lines for a smoother complexion. With antioxidant botanical extracts. Ideal for all skin types. Vegan. 30 ml
reg. 45.00
35.00

Package labels may vary.

COLORS OF LOVE + GLIMMER BLUSH

Be Blushed Cheek Color

Creamy moisturizing formula glides on smoothly without streaking for a natural flush of colour. Buildable coverage. Soft dewy finish. Paraben/pthalate/fragrance-free. 4 g
 reg. 19.00
12.99

Double-duty
for cheeks
and lips!



Blushing Nude
225-062-7



Icy Petal
225-062-5



Tropical Peach
225-063-8



Golden Rose
225-062-3



Crushed Berry
225-063-6



Tropical Peach

Heart-Warming Bronzer Matte Mineral Powder

Skin-loving mineral powder bronzer adds effortless warmth to complexion. Helps reduce the appearance of shine. Matte finish. Vegan. 11.8 g
 reg. 35.00
29.00



My Sunshine
222-940-3



Sunset Kiss
222-940-5



Golden Days
222-940-4



Golden Days

COLORS OF LOVE + CORRECTOR

Kiss Me Cushion Highlighter

Skin-loving colour, water-based formula with hyaluronic acid. Buildable sheer-to-medium coverage. 8 g
 reg. 38.00
32.00



Cherry Blossom
224-545-4



Fairy Dahlia
222-413-5



Golden Lily
222-414-4



Cherry Blossom

Sun-Kissed Cushion Bronzer

Instantly hydrates, soothes and visibly plumps skin, plus rosemary extract with antioxidant benefits. Buildable sheer-to-medium coverage. Paraben/pthalates/fragrance-free. 8 g
 reg. 38.00
32.00



Morning Sunflower
224-564-6



Evening Sunflower
224-564-9



Evening Sunflower

Glow Beads Illuminating Powder

Heart-shaped and round beads create instant radiance. Lightweight formula with pearlescent finish. Vegan. 20 g
 reg. 42.00
35.00



Wild Hearts
222-939-8



Queen of Hearts
222-939-7



Queen of Hearts

Blushing Beads Powder Blush

Lightweight powder formula provides a delicate pearlescent finish that is perfect for all skin tones. Paraben/pthalate/fragrance-free. 20 g
 reg. 42.00
35.00



Butterflies
224-506-3



Butterflies

Kiss Me Cushion Blush

Water-based formula with hyaluronic acid instantly boosts hydration. 8 g
 reg. 38.00
32.00



Passion Rose
224-540-7



Queen Carnation
222-263-9



Hibiscus Kiss
224-541-5



Midnight Lily
222-264-1



Orchid Kiss
222-264-0



Sweet Pea
222-263-8



Passion Rose

Buildable
sheer-to-medium
coverage

Illuminating Cushion Corrector

Buildable formula provides sheer-to-medium coverage for a flawless, radiant finish. Includes sponge applicator and mirror. Paraben/sulfate/fragrance-free. 15 g
 reg. 22.00
18.00



Fair-Light
224-804-0



Medium
224-821-4



Tan-Deep
224-821-7



Medium

Buildable luminous
coverage



Glow 224-859-7

A drop of glow!

TPSY I Want to Highlight You Liquid Highlighter

Use as a gloss primer and highlighter, or mix into your makeup to customize your shine! Solar Glow Highlighting Complex formula with moisturizing ingredients and ultrafine pearls for a subtle dewy finish. 30 ml
reg. 30.00
25.00



Blackberrybite 224-860-4

Orangeyred 224-860-3

Crazy Rabbit 224-860-2

Sour Candy 224-860-1

Felt Pink 224-860-0

Get kiss-ready with the perfect partner.

Forever Lip Marker

Hydrating formula that stays on lips all day. Unique marker design allows for easy application and a vibrant, juicy look. Kiss-proof. 2.5 ml
reg. 22.00
18.00



SHINY LIP OIL

Deeply moisturizing with jojoba, argan and castor oil.



Gloss? Balm? Even better!

Shiny Lip Oil

A deeply moisturizing lip oil that is instantly absorbed with a tint of colour and matches every lip. **No hassle. No residue. No stickiness.** Vegan. Earth friendly packaging. Use alone or over your fave Forever Lip Marker. 3.7 g
Love Galore 224-859-8
reg. 22.00

LIMITED TIME OFFER
14.99

BEAUTY ESSENTIALS

File and shape for healthy, smooth nails.

Silver Sparkling Nail File

Grit paper/EVA. 18 cm L.

225-786-6

reg. 4.00

2.49

limited quantities



DOUBLE-SIDED
long-lasting

Add a touch of sparkle to your manicure!

fmg Glimmer Gel Nail Stickers

Easy-to-apply glossy gel nail stickers.

reg. 14.00

12.00

each set

Each set includes 14 stickers



Ultraviolet Waves
224-361-5

Stargazer
224-361-4

BEAUTY ESSENTIALS

Daily Beauty Tools Scrunchie Band

Use when cleansing face, applying makeup or showering. Polyester. Machine wash and dry.

224-991-2

reg. 7.99

5.99

Keeps hair out of your face



NEW

fmg Flawless Complexion Sponge

With a full rounded bottom for all-over makeup application and blending and flat sides for contouring, highlighting and concealing. Man-made materials. Wash and rinse after each use. 6 cm L.

225-067-4

reg. 13.00

9.99



Get every fine hair!

Daily Beauty Tools Tweezers

Amp up your beauty routine with angled tweezers.

Stainless steel. 9 cm L.

224-612-4

reg. 6.00

4.99



Keep nails and hands clean.

Nail Brush

Works better than soap and water alone to clean dirt under fingernails and on hands. Polystyrene/polypropylene. 10 x 5 x 3 cm

225-514-2

3.99

limited quantities



Chip resistant and quick drying.

Pro Nail Polish

Goes on streak-free for easy application. Vegan. 12.5 ml

reg. 12.00

9.99



Light Pink

Moisturizes and conditions lashes and delicate skin around the eye area.

True Color Moisturizing Eye Makeup Remover Lotion

80 ml

109-574-9

reg. 12.00

6.99

while supplies last



Set it and forget it.

True Color Makeup Setting Spray

Helps set foundation, blush and eye makeup without drying skin. Ultra-lightweight, fast-drying spray. 60 ml

114-594-4

reg. 21.00

13.99



Trim with ease.

Daily Beauty Tools Eyebrow Trimmers

Stainless steel blade trims fine hairs with precision. Great for shaping arches.

ABS/stainless steel. Each, 13 cm L.

Includes cap.

223-877-9

3.99 the set

limited quantities

Set of 2 razors



NIGHT MAGIC

Sizzling with a sultry blend of warm and exotic notes.



NEW

Night Magic Hand Cream
Infused with jojoba seed oil and vitamin E.
75 ml
9.00 VALUE

FREE

WITH EVERY 25.00 PURCHASE FROM PAGES 52-71

In case of unforeseen demand, Avon reserves the right to replace the free product with one of equal or greater value.



Night Magic Cologne
woody floral
Neroli, jasmine and musk. 50 ml
110-300-9
reg. 26.00
15.99

AVON CLASSICS always beautiful

Dreamlife Cologne
soft floral
A magical blend of ylang-ylang, patchouli, sandalwood and amber. 50 ml
224-615-4
reg. 26.00
15.99



Candid Cologne
amber floral
Bergamot, tuberose and patchouli. 50 ml
110-321-3
reg. 26.00
15.99



Odyssey Cologne
soft floral
Muguet, ylang-ylang and warm oakmoss. 50 ml
110-321-2
reg. 26.00
15.99



Sweet Honesty Cologne
soft floral
Roses, peach and sandalwood. 50 ml
110-437-8
reg. 26.00
15.99



Topaze Cologne
soft floral
Indulge in a sparkling blend of jasmine, rose and sheer musk. 50 ml
223-321-3
reg. 26.00
15.99



Timeless Cologne
soft floral
Bergamot, jasmine and patchouli. 50 ml
110-373-1
reg. 26.00
15.99



Free O₂ Eau de Toilette
fresh green floral
White peach tea, honeysuckle and musk. 50 ml
222-618-9
reg. 26.00
15.99



SPECIAL
15.99
EACH

THE JOURNEY BEGINS NOW

This delicate blend will transport you to the exotic and beyond!



Far Away
Eau de Parfum
amber floral
Freesia, sheer
jasmine and
enticing amber.
50 ml
223-198-3
reg. 35.00

**LIMITED
TIME
OFFER**
19.99



FREE
Hand Cream
details page 52



BRING OUT
YOUR
INNER
WANDERLUST

Bright marigold, Indian
jasmine sambac and vanilla.

Far Away Infinity
Eau de Parfum
fruity floral
50 ml **223-197-4**
reg. 35.00
24.99



Rich Mohéli ylang-
ylang, Indian jasmine
and seductive
Madagascar vanilla.

Far Away Gold
Eau de Parfum
amber floral
50 ml **223-197-1**
reg. 35.00
24.99



FAR AWAY INTENSE COLLECTION

Far Away Infinity Intense
Eau de Parfum
fruity floral

A potent, luminous blend
of radiant bergamot,
jasmine sambac and sensual
sandalwood takes you
wherever you desire.
50 ml
222-619-1
reg. 45.00
34.99



Far Away Intense
Eau de Parfum
amber floral

A potent blend of
freesia, jasmine absolute
and enticing amber.
50 ml
222-619-0
reg. 45.00
34.99



Far Away
Beyond Intense
woody floral
A potent blend of
alluring jasmine, fresh
orange blossom and
warm tonka bean.



Eau de Parfum
50 ml
222-671-8
reg. 45.00
34.99

Travel Spray
10 ml
222-952-3
reg. 22.00
18.99

Luxury Body Crème
150 ml
222-621-2
reg. 33.00
26.99



FREE
Hand Cream
details page 52



HAIKU COLLECTION

Japanese yuzu, delicate muguet and blonde woods.

Haiku Intense
fresh green floral

Eau de Parfum
50 ml
222-619-6
reg. 45.00
34.99

Eau de Parfum
Travel Spray
10 ml
222-952-4
reg. 22.00
18.99



Radiant water accord, acacia blossom and amber wood.

Haiku Reflection
Eau de Parfum
fresh green floral
50 ml 115-861-8
reg. 35.00
24.99



Japanese yuzu, delicate muguet and blonde woods.

Haiku Eau de Parfum
fresh green floral
50 ml 220-269-8
reg. 35.00
24.99



Uplifting tangerine, rose de mai and earthy driftwood

Haiku Sacred Intense
fruity floral

Luxury Body Crème
150 ml 222-621-6
reg. 33.00
26.99

Eau de Parfum
50 ml 222-672-0
reg. 45.00
34.99



HAIKU KYOTO

Violet leaf, white peony and soft cotton musk.

Haiku Kyoto Flower Pack
fresh green floral
Includes:

- Haiku Kyoto Flower Eau de Parfum 50 ml
- Haiku Kyoto Flower Intense Eau de Parfum 50 ml

896-460-7
BOTH FOR
50.00
80.00 VALUE

FREE
Hand Cream
details page 52

RARE COLLECTION

Timeless.
Romantic. Rare.

**Rare Pearls Intense
Eau de Parfum**
soft floral

A luminous blend
of shimmering
magnolia, white
pepper and
creamy
rosewood.
50 ml
222-619-8
reg. 45.00
34.99



Pearlescent flower
accord, creamy
magnolia, fresh
rosewood and
sandalwood.

**Rare Pearls
Eau de Parfum**
soft floral
50 ml **102-457-0**
reg. 35.00
24.99



Passionate plum,
mysterious violet and
sandalwood.

**Rare Amethyst
Eau de Parfum**
fruity floral
50 ml **102-456-8**
reg. 35.00
24.99



The most coveted ingredients meld
in this rich fragrance collection.

**Rare Platinum Intense
Luxury Body Crème**
amber floral
150 ml **222-626-6**
reg. 33.00
26.99

Eau de Parfum
50 ml **222-671-9**
reg. 45.00
34.99



RARE GOLD

Opulent notes of mandarin zest,
ylang-ylang and golden amber.



Rare Gold Pack
amber floral
Includes:
• **Rare Gold Intense
Eau de Parfum** 50 ml
• **Rare Gold Eau de Parfum**
50 ml

896-460-8

**BOTH FOR
50.00**
80.00 VALUE

FREE
Hand Cream
details page 52



Imari Collection
**SEDUCTIVE
 SCENTS**

Let your passion
 bloom.

Flirtacious blend
 of seductive rose,
 playful jasmine and
 warm woody notes
 of sandalwood.

Imari Amor
Eau de Parfum
woody floral
 50 ml
224-353-2

Radiant bergamot,
 opulent jasmine
 and vanilla orchid.

Imari Eau de Toilette
amber floral
 50 ml
222-370-1

Luscious plum,
 hypnotic purple
 orchid, warm
 vanilla, amber
 and musk.

Imari Seduction
Eau de Toilette
amber floral
 50 ml
220-270-2

reg. 35.00

24.99 each



travel size

Imari Amor
Eau de Parfum
Travel Spray
woody floral
 10 ml
224-353-5
 reg. 20.00
14.99



FREE

Hand Cream
 details page 52

LYRD layers redefined

A fresh composition of watery florals.

Peony Rosé
Eau de Parfum
soft floral
Sparkling notes of dewy peony petals, pink currant, and sheer musk. 50 ml
223-300-5
reg. 42.00
28.00



LYRD layers redefined

LYRD OUD ROSE

An intoxicating dance of seductive oud and alluring rose

Eau de Parfum
woody floral
50 ml
223-185-0
reg. 52.00
42.00

Travel Spray
10 ml
223-216-9
reg. 30.00
24.00



A romantic floral that surprises and delights.

Bouquet de Freesia
Eau de Parfum
soft floral
An unexpected mix of sweet freesia, tulip and warm amber. 50 ml
222-611-3
reg. 52.00
42.00



A bright floral that lets you shine.

Honeysuckle Blossom
Eau de Parfum
soft floral
Sparkling notes of delicate apple blossom, lively honeysuckle nectar and radiant vanilla orchid. 50 ml
223-300-7
reg. 42.00
28.00



SPARKLING NEROLI

Sparkling neroli, blended with uplifting bergamot and warm musk.

Eau de Parfum
Travel Spray
fresh citrus
10 ml
223-468-9
reg. 26.00
21.99

Eau de Parfum
fresh citrus
50 ml
223-517-4
reg. 52.00
42.00



FREE
Hand Cream
details page 52



LUXURY SCENTS

LYRD Artisan Santal Musk
woody floral
Indian sandalwood mixes with magnetic white musk.

Eau de Parfum
50 ml
222-376-4
reg. 75.00
60.00

Eau de Parfum Travel Spray
10 ml
222-376-7
reg. 30.00
24.00



Studio 1886 Gilded Eau de Parfum
soft floral
An exquisite blend of watery rhubarb, violet leaves and rich black currant. 50 ml
222-599-3
reg. 70.00
55.00



LYRD Artisan Cherry Vetiver
Eau de Parfum
amber floral

Wild cherry blends with smooth Haitian vetiver. 50 ml
221-958-8
reg. 75.00
60.00



Studio 1886 XXI Perfumed Body Lotion
fresh & clean
Sparkling orange, fresh sage and patchouli. 200 ml
222-694-1
reg. 28.00
21.99



GINZA STEFANY

A. Always Beside You Eau de Parfum
soft floral
Intoxicating notes of orange leaf, tuberose and earthy musk. 50 ml **222-811-5**
reg. 74.00
62.00

B. In My Arms Eau de Parfum
fruity floral
Sunlit gardenia tree, black currant and delicate peach. **222-792-2**
reg. 58.00
49.00

C. Wish You Were Here Eau de Parfum
fruity floral
Fragrant notes of sweet hawthorn berry, ripe pear and sensuous patchouli. 50 ml **222-792-1**
reg. 58.00
49.00

D. Wish You Were Here Hair & Body Mist
Featherlight microconditioners that won't weigh your hair down. Imparts a subtle, healthy looking shine. 120 ml
223-520-6
reg 32.00
25.00



FREE
Hand Cream
details page 52



LUXURIOUS SCENTS

Prima
Eau de Parfum
amber floral
 Plum, rose and
 white patchouli.
 50 ml
122-508-3
 reg. 42.00
28.00



Today
Eau de Parfum
soft floral
 Joyful notes of
 hibiscus and silk
 musk. 50 ml
836-39
 reg. 42.00
32.00



Prima Noir
Eau de Parfum
amber floral
 Violet, jasmine
 and creamy
 vanilla noir.
 50 ml **119-733-8**
 reg. 42.00
28.00



Live Out Loud Eau de Parfum
fruity floral
 A free-spirited expression
 of sweet wild strawberry,
 sparkling mimosa and
 comforting fluffy
 vanilla. 50 ml
221-142-5
 reg. 56.00
35.00



FREE
Hand Cream
 details page 52

SOFT FLORAL

Fruity accents combine with woody notes in this sexy and sophisticated blend, giving it a strong personality with a touch of mystery.

Top notes: **Watermelon** & fresh ginger
Middle notes: **Light jasmine** & peony
Base notes: **Sandalwood** & musk



❖ **KATE Fruits & Passion Perfumed Candle**

Plant-based wax gives
 35 hours of burn time.
 Wax/glass. 220 g **225-781-3**
 reg. 18.50

ONLY
10.00

WITH EVERY KATE FRAGRANCE PURCHASE

Never leave candles unattended. Keep out of reach of children and pets.

KATE
Fruits & Passion
Eau de Toilette
soft floral
 50 ml **222-436-2**
40.00

SCENTED ESSENTIALS

deodorant sticks

NEW

Deodorant Stick

Nourishing formula glides on smoothly without leaving any residue. Lasting odour protection. 28 g
 Rare Pearls **223-059-8**
 Haiku **223-059-9**
 Black Suede **222-670-4**
 reg. 17.00
13.99 each



mists for hair & body

Hair & Body Mist

A light scent for hair, there and everywhere 96 ml
 Haiku **223-058-7**
 Rare Pearls **223-058-8**
 Far Away **223-058-6**
 reg. 22.00
16.99 each

body shimmers

Shimmering Body Mist

Gives a radiant glow and envelops you in scent that lasts throughout the day. 96 ml
 Far Away **224-616-0**
 Rare Pearls **224-615-7**
 reg. 28.00
21.99 each



SCENTED ESSENTIALS

scented BODY SCRUBS

NEW

Body Scrub & Wash

Gentle formula cleanses as it removes rough, dry skin. Skin is refreshed, smooth, and beautifully scented. 200 ml
 Haiku **225-001-0**
 Far Away **225-001-2**
 reg. 17.00
13.99 each



classic scents now in a HAND CREAM!

NEW

Avon Classics Hand Cream

Keep hands feeling soft and smooth with this richly moisturizing formula infused with jojoba seed oil and vitamin E. 75 ml
 Sweet Honesty **224-092-1**
 Timeless **224-092-0**
 reg. 9.00
5.99 each



FREE
 Hand Cream
 details page 52



CLASSIC APPEAL
BLACK SUEDE

Effortlessly cool. Go ahead,
show your smooth side.



Fresh aromatic notes of bergamot, soft leather and oak moss.

Black Suede
Eau de Toilette
fresh aromatic
100 ml
223-988-3
reg. 32.00

**LIMITED
TIME
OFFER
14.99**

WILD COUNTRY

Captures your untamed spirit with a rugged blend of fresh and aromatic notes.

NOTES

Top: Lavender
Middle: Coriander seed
Base: Sandalwood

Cologne
fresh aromatic
 88 ml 836-47
 reg. 32.00
19.99

Afers Shave Splash
 118 ml 222-574-4
 reg. 19.00
14.99

Hair & Body Wash
 150 ml
 222-701-6
 reg. 12.00
5.99



LUXURIOUS SCENTS

EAU SO CHIC SCENTS FOR HIM

Alpha
Eau de Toilette
fresh aromatic
 Charismatic verbena, spiced cardamom and refined cedarwood.
 100 ml
104-118-3
 reg. 35.00
24.99



Exploration
Eau de Toilette
fresh aromatic
 Fresh orange, silver sage and vetiver. 75 ml
122-508-2
 reg. 35.00
24.99



Blue Escape
Eau de Toilette
fresh aromatic
 Ocean mist, white pepper, tropical driftwood and musk. 75 ml
391-946
 reg. 35.00
24.99



Perceive
Cologne
fresh aromatic
 Sparkling citrus, sage and cedarwood. 100 ml
831-73
 reg. 35.00
24.99



Prime
Eau de Toilette
fresh aromatic
 Lavender, spearmint and cedarwood. 75 ml
114-322-0
 reg. 35.00
24.99



PLATINUM ULTIMATE

Be drawn in by an alluring blend of crisp pear, violet and warm amber.

Mesmerize Platinum Ultimate Eau de Toilette <i>woody floral</i> Crisp pear, violet and warm amber. 100 ml 223-057-7 reg. 50.00 39.99	Body Wash 200 ml 222-971-4 reg. 28.00 21.99
	Body Moisturizer 200 ml 222-970-1 reg. 28.00 21.99



ULTIMATE

Magnetic blend of black pepper, zesty pomelo and sensuous patchouli.

Mesmerize Ultimate Eau de Toilette <i>woody fougère</i> 100 ml 222-952-5 reg. 50.00 39.99	Body Wash 200 ml 223-057-9 reg. 28.00 21.99
	Body Moisturizer 200 ml 223-058-0 reg. 28.00 21.99



sophisticated,
seductive &
distinctive

MESMERIZE BOLD & CONFIDENT

BLACK

Tap into your magnetic charm with pepper, addictive nutmeg and tonka bean.

Mesmerize Black Eau de Toilette
woody fougère
100 ml
108-628-3
reg. 35.00
24.99



MESMERIZE

Reveal your mysterious side with bergamot, spicy cardamom and amber.

Mesmerize Cologne
fresh aromatic
100 ml
222-370-2
reg. 35.00
24.99



❖ **Diffuser**

LED light-up diffuser with three different settings releases a fine mist of essential oil and water into the air and helps refresh and purify your surroundings. 17 cm H. USB connection (USB power cord included).
222-928-9
42.00



❖ **Essential Oils**

Add a few drops to a diffuser to experience the benefits.
 • Paraben/gluten/phthalate/sulfate-free
 • Vegan
 10 ml

Cinnamon

Uplifting scent of warm, spicy cinnamon.
225-675-1
24.00



Tea Tree

Refresh and purify your surroundings with tea tree.
224-919-6
24.00



Grapefruit

Brighten up your day with grapefruit.
223-206-3
24.00



Rosemary

Energize your space with rosemary.
223-206-5
24.00



Peppermint

Stimulate and refresh your space with peppermint.
223-203-0
23.00



Eucalyptus

Refresh the mind with eucalyptus.
223-204-1
20.00



Happiness

Infuse the air with joy. Blend of grapefruit, lemon and sweet orange.
223-203-2
19.00



Zen

Create a sense of tranquility with lavender, peppermint and chamomile.
223-203-1
27.00



Sweet Dreams

Create a serene environment with lavender and chamomile.
223-203-6
27.00



CREATE A SENSE OF CALMNESS

Enjoy the benefits of premium quality Avon Pure Essential Oils

Spray lightly on your pillow for a soothing night's sleep.



❖ **Lavender Pillow Spray**
 Shake well before use. Vegan. Non-toxic. Not tested on animals. Petroleum/chlorine bleach ammonia/phosphate-free. 115 ml
223-208-1
27.00 or...

❖ **Avon Pure Essential Oils Lavender**
 Calms and soothes. Helps with balance and restfulness. Paraben/gluten/phthalate/sulfate-free. Vegan. 10 ml
223-202-9
24.00 or...

896-363-4
BOTH FOR 39.99
 51.00 value

Paraben/gluten/phthalate/sulfate-free. Vegan.



❖ **Roll-On Essential Oils Energize**

Wakes you up from that mid-day slump. With sweet almond oil, grapefruit peel oil, sweet orange peel oil and rosemary leaf extract.

10 ml
223-204-2
24.00



❖ **Roll-On Essential Oils De-Stress**

Like yoga in a bottle... it helps calm you.

With sweet almond oil, lavender and peppermint.

10 ml
223-204-8
24.00



❖ **Roll-On Essential Oils Focus**

Helps boost alertness and concentration. With sweet almond oil, lemon peel oil and rosemary leaf extract.

10 ml
223-206-1
24.00



❖ **Roll-On Essential Oils Detox**

Awakens your senses with a blend of sweet almond, juniper berry, lemon, peppermint, sweet fennel, rosemary and sandalwood.

10 ml
221-631-8
24.00



❖ **Roll-On Essential Oils Bodyguard**

Gives you a boost with an all-natural, powerful blend of sweet almond, clove, lemon, cinnamon, eucalyptus and rosemary.

10 ml
221-704-5
24.00



NATURAL DEODORANT



Fresh Lavender
(made with lavender oil)
224-070-0



Citrus Zest
(made with citrus oils)
224-368-2

- 24-hour odour protection
- aluminium/paraben-free vegan formula
- suitable for sensitive skin
- 100% pure

❖ **Natural Deodorant**
Non-whitening formula is tough on odours while being gentle on skin. 50 g reg. 9.00 7.99 each

lavender-infused sleep stones

The perfect aid for a natural, peaceful sleep.

❖ **Avon Pure Sleep Stones®**

Place stones in a bowl by your bedside. Shake stones to activate the oils. Cover bowl when not in use to prolong aroma. 175 g **225-138-1** reg. 20.00 **16.00**



close your eyes and relax

Simply microwave and let the soothing weight of the eye pillow, combined with the gentle heat, melt away the outside world.

❖ **Aromatherapy Warming Eye Pillow**

Cover, cotton; interior, tourmaline beads infused with essential oil. 19 x 9 cm Lavender **225-271-9** **19.99** while supplies last



A GOOD NIGHT'S SLEEP

is an essential part of your beauty regimen



re:tune Restful Sleep

Naturally-sourced non-habit-forming supplement helps reduce the time it takes to fall asleep. With magnesium, hops, chamomile and melatonin. 60 vegetarian capsules. **223-087-0** reg. 19.00 **14.99** while supplies last

MISSION LUXEREVE

Reveal the remarkable youthful look you've always dreamed of.

Our collection of luxurious skin care uses special fermentation technologies derived from natural ingredients.

Cream

Enriched with luxurious oils and other moisturizing ingredients, this indulgent cream helps skin look smoother, firmer and radiantly healthy, for a more youthful, sculpted appearance. Use after Mission Luxereve Serum. 50 g **222-577-0** reg. 400.00 **330.00**

Serum

A deluxe rejuvenating serum formulated to help boost skin elasticity and firmness for the smoothest, most youthful-looking skin ever. Use after cleansing and before moisturizing with Mission Luxereve Cream. 30 ml **222-577-1** reg. 260.00 **220.00**



OPEN YOUR EYES TO LUXURY

Our remarkable eye cream includes **Royal Georgian Ferm™**, a unique elasticity complex.

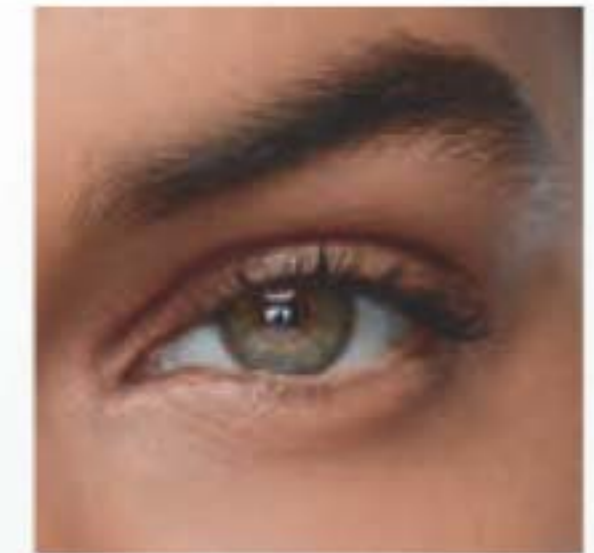

SKIN CARE

Eye Cream Set

Anti-aging eye care set includes:

• Eye Cream

Luxurious yet light-weight hypo-allergenic cream to help visibly restore firmness and elasticity around the eyes. 15 ml

• Rose Quartz Eye Massagers

Set of natural stone massagers soothes and cools eye area, and helps relieve fatigue for a refreshed look. Ergonomic design lets you massage both eye areas at once. Use after applying Eye Cream.

222-909-8
reg. 255.00
205.00 the set



ANEW

Enhance the benefits of your moisturizers with powerful results!

Power Serum

93% of women agree it dramatically improves skin's overall appearance.* Apply AM and PM after cleansing, before moisturizing. 30 ml

106-273-6
reg. 63.00
38.99

*Based on those who expressed an opinion in a consumer-perception study.



3X more powerful together than an oil or serum alone.

Supreme Dual Elixir

Two innovative formulas; a unique serum and a luxurious blend of precious oils. Use after cleansing.

Serum/oil, 20 ml each.
222-400-7
reg. 84.00
55.00



Skin looks visibly firmer with fewer wrinkles and appears more luminous than ever before.

Multi-Performance Day Cream Broad Spectrum

Sunscreen SPF 25
50 g 223-650-7
reg. 59.00
33.99



Ultra-moisturizing formula helps support skin's moisture barrier.

Supreme Eye Balm

Infused with nourishing squalane, sunflower seed oil and antioxidant vitamin E. Ultra-moisturizing formula helps support the skin's moisture barrier so skin around eye area looks smoother. 2.9 g

224-621-8
reg. 63.00
42.99



Overnight, skin appears smoother.

Night Cream

Over time, skin appears resculpted. 50 g
106-588-4
reg. 59.00
33.99



Visibly lifts and firms the look of the your jawline.

Day Cream Broad Spectrum

Sunscreen SPF 25
Helps restore the look of youthful skin. 50 g
223-642-3
reg. 59.00
33.99



BOOSTING SERUMS

SKIN CARE

When boosting the benefits of your moisturizer, or targeting specific concerns, you can use multiple serums together—just go from lightest to thickest in texture.



An advanced anti-aging serum that helps reduce the appearance of sagging.

Anew Platinum Age Delay Serum
With an innovative antioxidant technology containing niacinamide (vitamin B3) and panthenol (pro-vitamin B5) plus peptides. Use AM and PM before moisturizer. 30 ml
224-622-0
reg. 63.00
38.99

Overnight, skin looks smoother, firmer brighter.

Anew Ultimate Repair Night Serum
Advanced restorative formula diminishes the appearance of fine lines and visibly improves skin tone and texture. Use PM before moisturizer. 30 ml
224-621-9
reg. 63.00
38.99

BEAUTY REGIMENS

Includes three full size moisturizers plus one try-it size serum

Anew Ultimate Regimen Set

Includes:

- Multi-Performance Day Cream Broad Spectrum SPF 25 50 g
- Multi-Performance Night Cream 50 g
- Multi-Performance Eye System Cream, 15 g, elixir, 2.5 g
- Power Serum 7 ml

224-069-3
reg. 158.00

\$158
VALUE



Anew Platinum Regimen Set

Includes:

- Day Cream Broad Spectrum Sunscreen SPF 25 50 g
- Night Cream 50 g
- Eye & Lip Cream Dual applicator. 15 g
- Power Serum 7 ml

224-069-2
reg. 158.00



\$158
VALUE

LIMITED
TIME OFFER
69.99
EACH 4-PIECE
BOXED SET
PAGE 88

ISA KNOX TRIAL KITS



5-piece
trial kit

LXNEW Ultimate Trial Kit
Includes:

- Rejuvenating Eye Serum 5 ml
 - Rejuvenating Day Cream 15 ml
 - Rejuvenating Dual Night Cream (Firming 5 ml and Volumizing 5 ml)
 - Rejuvenating Serum 7 ml
- 225-780-4
reg. 46.00
37.00 5-piece trial kit

LXNEW Platinum Special Trial Kit

Includes:

- Sculpting Day Cream 15 ml
 - Sculpting Night Cream 15 ml
 - Sculpting Eye Cream 5 ml
 - Sculpting Oil Serum 7 ml
- 223-652-0
reg. 46.00
37.00 4-piece kit

4-piece
trial kit



3-piece
trial kit



LXNEW Platinum Sculpting Kit

Includes:

- Sculpting Neck and Chest Cream 15 ml
 - Sculpting Day Cream 15 ml
 - Sculpting Oil Serum 7 ml
- 224-706-7
reg. 40.00
32.00 the 3-piece set

skin-nourishing
ANTI-AGING
care for
skin and lips

Lip Balm

Luxurious paeonol-infused tinted lip balm provides long-lasting hydration. Wear alone or over lipstick. 3.4 g
Red **224-497-1**
Pink **224-497-0**
reg. 35.00
29.99 each



Day Cream

This multi-purpose paeonol-infused day cream visibly reduces the appearance of wrinkles and improves the appearance of elasticity, radiance and skin texture. With nutmeg to help visibly even skin tone, and soothe skin.
50 ml **224-488-6**
reg. 70.00
56.00



Dual Night Cream

Two-step cream infused with paeonol and macadamia oil. Volume Cream (pink) with rice bran extract to help visibly plump the appearance of skin. Firming Cream (white) with peptides.
Each, 25 ml
224-488-5
reg. 70.00
56.00



Eye Serum

Infused with paeonol and ceramides to help visibly reduce the appearance of fine lines around the eye area, diminish dark circles and depuff bags. 30 ml
224-488-8
reg. 70.00
56.00



Serum

The luxurious serum, infused with paeonol and ceramides, visibly improves the appearance of elasticity, skin texture and radiance, and reduces the appearance of fine lines and wrinkles. 40 ml
224-488-7
reg. 80.00
64.00



NEW

Day Cream Broad Spectrum SPF 30

Deeply moisturizing formula, with firming hibiscus extract and a blend of anti-aging ingredients, including cica and panthenol. 50 ml
224-731-3
reg. 70.00
56.00



Oil Serum

Hibiscus extract-infused serum, peptides and rejuvenating antioxidants, helps visibly smooth wrinkles and tighten facial contours for a firmer, smoother, more lifted look. Hypoallergenic. 40 ml
223-197-7
reg. 80.00
64.00



Day Cream

Deeply moisturizing hibiscus extract-infused formula with smoothing ceramide, visibly tightens facial contours and reduces the appearance of wrinkles for a firmer, smoother, more sculpted look. Hypoallergenic. 50 ml
223-197-6
reg. 70.00
56.00



Night Cream

Infused with firming hibiscus extract, ceramide, squalane and shea butter, it visibly tightens facial contours and reduces the appearance of wrinkles for a firmer, smoother, more defined look. Hypoallergenic. 50 ml
223-197-5
reg. 70.00
56.00



Eye Cream

Hibiscus extract-infused formula with hydrating panthenol and revitalizing antioxidants leaves the delicate eye area looking firmer, brighter, more defined. 25 ml
223-197-8
reg. 70.00
56.00



Neck and Chest Cream

A blend of anti-aging ingredients including ceramide, shea butter, panthenol and squalane so vulnerable skin along neck and chest appears firmer, smoother and lifted. 50 ml
224-106-2
reg. 70.00
56.00



ANEW VITAMIN C reveal the look of natural radiance

PRIMING MOISTURIZER

ILLUMINATING Priming Moisturizer

Instantly illuminates and hydrates your complexion for a healthy, radiant look. Wear alone or under makeup. 50 ml **221-940-4** reg. 48.00 **26.99**



BODY OIL

Dry Body Oil

Nourishing plant-based dry body oil with antioxidant vitamins C and E quickly melts into skin to instantly hydrate and visibly brighten skin. Lightweight and non-greasy. 100 ml **222-985-3** reg. 48.00 **29.99**



WARMING PEEL

Warming Peel

Dual exfoliation, with vitamin C flakes and natural seeds, gently buffs skin with a warming sensation when activated with water, opening pores to remove impurities. 100 ml **221-072-6** reg. 38.00 **22.99**



BODY SERUM

ILLUMINATING Body Serum

With antioxidant vitamins C and E to visibly improve skin texture and boost radiance. Soothing sunflower seed oil and panthenol (vitamin B5) help skin retain essential moisture. Light-reflecting pigments leave skin looking luminous all over. 200 ml **222-985-4** reg. 48.00 **29.99**



COLOURLESS LIP TREATMENT

ANTIOXIDANT Lip Treatment

Visibly plumps, nourishes and protects to keep lips looking youthful. 3.8 g **222-256-6** reg. 20.00 **11.99**



FACE SERUM

Brightening Serum

Skin looks visibly energized and brightened with the power of 10% pure vitamin C. Use AM and PM. Noncomedogenic. 30 ml **220-694-4** reg. 62.00 **34.99**



ANEW VITAMIN C

FACE MASK

Overnight Radiant Mask

With vitamins C and E, powerful antioxidants that visibly improve skin texture and boost radiance. Leave on overnight. 50 ml **222-985-5** reg. 50.00 **29.99**



SEE
BRIGHTER
skin instantly
with our Anew
Vitamin C Collection

EYE CREAM

Brightening Eye Cream

Reduces the appearance of dark circles and leaves under-eye area looking brighter and more even-toned. 15 ml **221-940-3** reg. 48.00 **26.99**



LIP MASK

Overnight Lip Mask

Enriched with antioxidant vitamin C and nourishing shea butter, this moisturizing mask conditions and treats lips. 20 g **222-985-6** reg. 48.00 **21.99**



LIP SCRUB

Smoothing Lip Scrub

Enriched with antioxidant vitamin C and sugar crystals, this gentle scrub removes dead skin cells. 20 g **222-985-9** reg. 48.00 **21.99**



LASTING hydration
 With hyaluronic acid and raspberry antioxidant, keeps skin looking refreshed and glowing!

Cleanse... no water needed!
Cleansing Micellar Water
 Gently lifts dirt, oil and makeup while boosting hydration. No need to rinse off! 300 ml
220-388-3
 reg. 20.00
12.99



Visibly plumps the look of skin.

Nighttime Facial Treatment

Increases moisture by 3X. Relaxing rose scent. 50 g
222-488-9
 reg. 48.00
26.99



Our highest concentration of hyaluronic acid for visibly plumper, bouncier skin

1.5% Hyaluronic Acid Serum

Three molecular sizes of hyaluronic acid penetrate surface layers for visibly plumper, bouncier skin and overall deep hydration. 30 ml
222-488-8
 reg. 62.00
34.99



This gel cream has a weightless feel!

Gel Cream

The water-like gel absorbs instantly making skin appear smoother, refreshed and plumped with hydration. 50 g
220-387-9
 reg. 48.00
26.99



Soothing Whipped Oil Cleanser

Gentle whipped oil formula contains panthenol (vitamin B5) and aloe. Mild amino acid-based ingredients derived from coconut. 150 ml
223-124-6
 reg. 24.00
18.99



Balancing Gel Cleanser

Invigorating gel-to-foam cleanser with moisturizing panthenol (vitamin B5) rebalances the skin. Mild amino acid-based ingredients derived from coconut. 150 ml
222-986-6
 reg. 18.00
14.99



Hanging Facial Brush

Apply cleanser to face, then gently massage the skin with brush in circular motions. Includes rope to hang. ABS/PBT/polypropylene. 15 x 4 cm
224-756-9
 reg. 15.00
9.99
 limited quantities



❖ **Cleansing Brush**

Includes one brush head. Requires two AA batteries (not included).
223-158-8
 reg. 58.00
44.99

Cleansing Brush Refills

Contains 2 brush heads.
223-158-9
 reg. 24.00
19.99



FARM RX clean beauty... it's only natural

Super Greens Refreshing Gel Cleanser

Gel cleanser infused with soothing aloe for clean, healthy skin.

240 ml
224-108-4
reg. 37.00
27.99



Super Greens Refreshing Gel Cleanser Refill

Made of 30% post-consumer recycled material.

500 ml
224-113-0
reg. 53.00
39.99

Pouch refills your bottle twice



Super Greens Nourishing Cleansing Balm

Helps protect skin's moisture barrier as it dissolves makeup and impurities.

Jar and spatula made of 50% post-consumer recycled material.
100 ml 223-198-1
reg. 58.00
45.99



Amazon Berry Boost Smoothing & Firming Body Cream

With moisturizing and nourishing Brazil nut oil plus murumuru and capuaçu butters.

150 ml
224-946-0
reg. 35.00
26.99



Pineapple Plus Brightening Jelly Serum

Helps reduce the appearance of fine lines, wrinkles and pores. Contains pineapple extract, watermelon, papaya, fermented pomegranate, tomato and lemon extracts.

30 ml
224-938-1
reg. 62.00
45.99



Pineapple Plus Instant Glow Toner

Helps improve dull, dry skin for a smoother, softer more radiant look. Use AM and PM after cleansing.

150 ml
224-935-8
reg. 35.00
26.99



98% natural

92% natural

90% natural

a natural wrinkle fighter

BAKUCHIOL

FOR FACE
Bakuchiol Serum
Concentrated lightweight oil-textured formula penetrates the skin's surface to target fine lines, wrinkles and dullness without irritation. 30 ml
223-643-7
reg. 63.00
47.99

FOR EYES
Bakuchiol Eye Cream
Hydrating and revitalizing formula reduces the look of dark circles, fine lines and wrinkles, without irritating the delicate eye area, for a smoother, brighter and firmer look. 30 ml
223-643-8
reg. 53.00
39.99

FOR FACE
Bakuchiol Cream
Formulated with a blend of botanical extracts to visibly reduce the look of wrinkles and improve skin texture for a more youthful look. Vegan formula is hypoallergenic, dermatologist-tested and suitable for sensitive skin. 90 ml
224-113-1
reg. 63.00
47.99

SKIN CARE

FREE LIP MASK

with every 2 purchase from pages 98-101

In case of unforeseen demand, Avon reserves the right to substitute with a product of equal or greater value.



Hydrates and soothes lips overnight with lightweight gel formula

belif believe in truth 20g / 0.7 oz.
Aqua bomb overnight lip mask
Hydrates and soothes lip? Yes!
Dermatologically tested
With Napier's original formula

wake up to a softer, smoother pout!

aqua bomb overnight lip mask

Formulated with cica, shea butter, antioxidants and vitamins. Rich, nourishing mask helps soothe and moisturize dry, irritated lips overnight, while helping to reduce the appearance of fine lines and wrinkles on lips. 20 g **224-691-9**
25.00 or see offer above



cleanser & serums

Gently removes makeup without stripping skin of moisture



For fine lines and wrinkles, look of pores, and loss of firmness and elasticity



For elasticity, loss of firmness and the look of pores



For dullness and uneven tone and texture



aqua bomb jelly cleanser
Jelly-to-foam formula with amino acids and glycerin-based cleansing agents gently remove makeup without stripping skin of moisture. 160 ml **222-316-8**
37.00

youth creator - age knockdown bomb
Antioxidant-rich serum helps reduce the appearance of enlarged pores and boosts elasticity for smoother, younger-looking skin. With nourishing ceramides. 50 ml **222-841-9**
80.00

the true serum revitalizing niacinamide/amino acids solution 10%
This powerful serum with niacinamide, amino acids solution and a special blend of herbs help shrink the look of pores for a smoother appearance. 50 ml **222-486-6**
65.00

the true serum resurfacing PHA/AHA 10%
Helps gently and effectively exfoliate to visibly improve skin tone and texture and reveal a fresher, more youthful look. 50 ml **222-486-8**
65.00



skin nourishing formulas



For redness, irritation and dryness



For dullness and uneven tone and texture



For dryness, loss of elasticity and firmness.



Provides 26 hours of moisture around the eye area*



Large 75 ml for an extra boost of hydration



the true cream - aqua bomb aloe

A moisturizing gel-cream with aloe vera extract to instantly soothe skin, plus a multi-level blend of hyaluronic acid that penetrates different layers for intense hydration, and vitamin E to visibly smooth texture and even tone. 50 ml **223-213-2 50.00**

the true cream - aqua bomb

Ultralight, water-based, refreshing gel cream bursts upon application to instantly cool skin and release a flood of weightless moisture. Helps visibly improve skin elasticity. Skin looks healthy, smooth and supple. Suitable for sensitive skin. Full size, 50 ml **222-722-7 50.00**

the true cream - moisturizing bomb

This lightweight cream, with a comforting, cushiony, whipped texture, envelops skin with intense, long-lasting moisture. Skin looks and feels smooth, supple and deeply nourished. Suitable for sensitive skin. Full size, 50 ml **225-386-5 50.00**

moisturizing eye bomb

This lightweight, refreshing eye cream cools on contact and helps keep eye area firm, resilient and smooth for crease-free makeup application. 25 ml **222-319-0 62.00**

*Based on a clinical study.

aqua bomb sleeping mask

Jelly pudding-like texture. Replenishes with explosive hydration for smoother, more supple-looking skin and a healthy glow. Use after or instead of moisturizer. Rinse off in AM. 75 ml **222-916-5 48.00**



FREE LIP MASK
details page 98

DR. BELMEUR

Cica Recovery Cream

For extra-dry and damaged skin. Strengthening ceramide helps restore the moisture barrier. Dermatologically-tested. Suitable for sensitive skin. 50 ml **221-900-9 60.00** or...

Advanced Cica Eye Cream

Helps moisturize and firm dry, delicate area around eyes, with soothing cica extract and wrinkle-smoothing pro-retinol. With ceramide and pro-vitamin B5 to lock in and enhance moisture. Hypoallergenic. 25 ml **224-113-4 65.00** or...

Cica Peptide Ampoule

For skin that needs firming. A concentrated blend of cica and peptides. Dermatologically-tested. Suitable for sensitive skin. Use after cleansing and before moisturizing with Cica Recovery Cream. 45 ml **221-966-1 65.00** or...



DR. BELMEUR

wrinkle smoothing masks FOR FACE, NECK & EYES

Instantly smooths wrinkles for a more youthful appearance.

SKIN CARE



Intensive Face Mask Cica Peptide

Visibly soothes and smooths for naturally glowing skin. Sheet mask gently adheres to skin without irritation. After cleansing, before moisturizing, leave on for 10-20 minutes. 1 single-use sheet mask. **222-945-8 reg. 6.00 4.00**

Derma Collagen Neck Patch

With 7 Peptide complex to help visibly firm the skin on the neck for a more youthful appearance. Provides lightweight moisture to plump and firm the neckline. 1 single-use patch. **225-067-0 reg. 9.00 7.00**

Derma Collagen Eye Patches

Collagen infused gel eye patches help to hydrate and smooth the look of fine lines and wrinkles for a more youthful, vibrant appearance. 2 single-use patches. **225-067-2 reg. 9.00 7.00**

BUY 1 GET 1 FOR 5.00

PAGE 102
Of equal or greater value.

FOR FACE

Daily Moisture Therapy Facial Lotion

Lightweight, quickly absorbed lotion with the feel of a light emulsion cream. 200 ml
222-615-5
 reg. 45.00
34.99



FOR FACE

Daily Moisture Therapy Facial Cream

Day cream provides long-lasting moisture for normal to dry sensitive skin.

75 ml
222-615-7
 reg. 41.00
32.99
 150 ml
222-615-9
 reg. 59.00
47.99



FOR FACE

Daily Moisture Therapy Cream Masks

Provides instant and long-lasting moisturization. 5 single-use sheet masks.

224-311-6
 reg. 35.00
27.99
 pack of 5



Pack of 5

FOR BODY

Daily Moisture Therapy Body Lotion

Lightweight, quickly absorbed lotion with the feel of a light emulsion cream.

200 ml
222-791-3
 reg. 42.00
33.99



Hypoallergenic and non-comedogenic. No fragrances, preservatives or colourants.



FACIAL CLEANSER
 for dry and sensitive skin



FOR FACE

Dermo-Cleanser

Mild and gentle, soap-free facial cleanser. Appropriate for frequent use, with or without water (can apply with cotton pad).

Leaves skin feeling clean and soft.
 150 ml **222-791-5**
 reg. 34.00

LIMITED TIME OFFER
19.99



THE FACE SHOP - RICE WATER BRIGHT

Dry, sensitive and normal skin.

Foaming Cleanser

Gently removes makeup residue without irritating skin. Cleanses and moisturizes in one. Lathers up into a creamy foam. With rice water and soapwort extract that leave skin looking clear and bright. 300 ml **221-900-0** reg. 19.00 **16.00**

Large
300 ml



Suitable for all skin types.

Rice Bran Gentle Exfoliating Cleanser

Gentle exfoliation leaves skin looking radiant. Daily scrub with organic rice bran powder, bran oil and hydrated silica. 300 ml **223-093-3** reg. 23.00 **19.00**

Large
300 ml



NO RINSE CLEANSING WATER

Large
500 ml

NEW

Mild Cleansing Water

Removes makeup and impurities with micelles, so no need to rinse off! Tired-looking, dull skin appears radiant and revitalized. Suitable for sensitive skin. 500 ml **224-135-7** reg. 20.00 **17.00**



Rice Water Bright Facial Massage Cream

Moisturizes dry skin, helps visibly brighten complexion and helps boost elasticity and radiance. After cleansing, massage into skin. Use 2-3 times a week. 200 ml **224-113-9** reg. 34.00 **26.00**



Removes makeup while moisturizing.

Cleansing Facial Wipes

Easily removes face or eye makeup on the go! With rice extract to moisturize while cleansing. 50 wipes. **221-900-8** reg. 16.00 **13.00**



THE FACE SHOP - RICE CERAMIDE

PROVIDES A HEALTHY GLOW

Free from 4 potentially harmful additives: paraben, tar, mineral oil and talc.

NEW

Rice & Ceramide Moisturizing Collection

With eco-friendly mineral-enriched, gently exfoliating rice extract and rice bran, from pristine Yeosu in South Korea, and ceramide to help skin retain moisture.



Cream

A moisturizing cream that helps give skin a visibly translucent and healthy glow. Use AM and PM, after cleansing, toning and serum. 50 ml **225-757-9** reg. 13.00 **11.00**



Emulsion

Replenishes moisture instantly and for hours. Milky, non-sticky texture with a semi-liquid consistency. Use AM and PM, after cleansing, toning and before serum and moisturizer. 150 ml **224-123-2** reg. 12.00 **10.00**



Toner

A balancing and moisturizing toner. Use AM and PM, after cleansing, before serum and moisturizer. 150 ml **224-467-7** reg. 12.00 **10.00**



SKIN CARE

ALOE... NATURE'S WONDER MOISTURIZER

Fresh Soothing Gel

With 95% aloe vera extract, instantly hydrates and soothes dry, sensitive skin. Infused with other soothing herbal extracts, like chamomile, lemon balm, rosemary and lavender. For face and body. 300 ml

225-126-5
reg. 13.00
9.99



Fresh Soothing Foam Cleanser

Gentle gel-to-foam formula hydrates as it cleanses. With aloe, panthenol, and other refreshing herbal extracts such as cica, camellia leaf, licorice root and rosemary.

150 ml 224-113-3
reg. 11.99
9.99



Fresh Ice Soothing Gel

3-in-1 gel with aloe vera extract. Use as a moisturizer, soothing after-sun care or as a facial mask. Can be refrigerated for more effective soothing results. Apply to dry, sensitive areas of face and body.

300 ml
223-093-5
reg. 16.00
12.99



Fresh Ice Soothing Face Mask

Can be refrigerated for enhanced cooling. Soothes sun irritation. Refreshing and non-sticky. Apply sheet mask after cleansing, leave on for 10 minutes and gently pat remaining cream into face. One single-use mask.

223-093-6
reg. 6.00
5.00



Fresh Soothing Mist

Instantly soothing and cooling facial mist for face or body, with 90% aloe vera extract. Oil-free and quickly absorbed. After cleansing, spray wherever skin feels dry.

130 ml
222-337-3
reg. 23.00
18.99



TARGET ROUGH, DRY SKIN with nourishing formulas

Protects
like a glove



Helps soften
and smooth
dry skin



Avon Care Duo Includes:

- **Silicone Glove Protective Hand Cream**
Acts as an invisible glove with lasting protection from dryness. 100 ml
- **Rich Moisture Comforting Nourishing Cream**
Designed for the gentle skin on your face. Contains soybean. 150 ml

896-464-2

**BOTH FOR
10.00**
19.00 value

SKIN CARE SOLUTIONS

Solutions Anti-Aging Cream

Moisturizing formula works to visibly smooth the appearance of fine lines and wrinkles.

50 ml **222-703-2**
reg. 19.00
10.49



The Face Shop Smile Foot Mask

Contains highly moisturizing urea, shea butter and collagen, plus peppermint oil for a refreshing sensation. Perfect for tired feet. Contains 2 single-use foot masks - 1 pair.

223-093-1
reg. 6.99
5.99

Disposable
foot mask
contains
powerful,
natural
moisturizing
ingredients



The Face Shop Rich Hand V Special Care Hand Mask

Disposable hand mask is coated with nourishing lotion that contains sunflower seed oil and urea to deliver instant moisturization, leaving dry hands feeling smooth and supple.

223-093-4
reg. 6.00
4.50

Delivers rich moisture and softness to dry rough hands



2 single-use
gloves - 1 pair

The Face Shop Smile Foot Exfoliating Cream

A unique 2-in-1 daily foot exfoliating cream that instantly removes dead skin cells and delivers a soothing effect. This gentle formula contains urea, a natural moisturizing ingredient, which leaves feet feeling soft and hydrated. Wipe off with towel after use. 120 ml

223-093-0
reg. 17.99
14.99

Remove dead skin
cells without
having to rinse



THE FACE SHOP SHEET MASKS

Brightening

With pearl powder (a beauty secret of Cleopatra), for a healthy-looking, luminescent glow.

225-126-9



Nourishing

With antioxidant-enriched propolis extract (tree sap, bee food and beeswax) to help restore healthy-looking vitality to tired skin.

225-126-6



Hydrating

With hyaluronic acid, which holds 1000 times its weight in water to help skin look youthfully plumped and baby-soft.

225-126-8



Firming

With marine (hydrolyzed) collagen, helps reduce the appearance of wrinkles and visibly restore firmness and radiance.

225-126-1



Pore Care

With tannic acid, a natural astringent that helps reduce shine and shrink the look of pores.

225-126-7



Targeted treatment single-use face masks.

The Solution Advanced Face Masks

Light-as-air sheet mask hugs face snugly and comfortably. With patented amino-acid peels, which help support surface-skin turnover for fast absorption of other concentrated ingredients. 1 single-use sheet mask.

reg. 3.50
3.00 each

HEMP SEED

the beauty of HEMP SEED

Innovative skin care derived from natural ingredients nourishes, balances and soothes.

NEW

Gua Sha Tool

Can be stored in the refrigerator for an added cooling effect. Do not exceed 15 minutes. 9 x 8 x 1 cm. Black serpentine jade. Wash with soap and cold water after each use. Store in a cool dry place.

225-928-6

reg. 14.00

9.99

limited quantities

Jade Facial Massage Roller

Use to gently massage skin. Helps reduce the appearance of wrinkles and puffiness. Place roller in refrigerator for an extra cooling sensation. Jade/iron.

15 cm L x 6 cm W. **220-527-1**

reg. 20.00

7.99

limited quantities

Hemp Seed Facial Oil

Lightweight. Suitable for sensitive skin. Non-comedogenic and hypallergenic. Use AM and PM, after cleansing and moisturizing. 30 ml

222-913-9

reg. 50.00

39.99

Massager helps oil penetrate deeper into the skin

L-shaped tool is suitable for all skin types

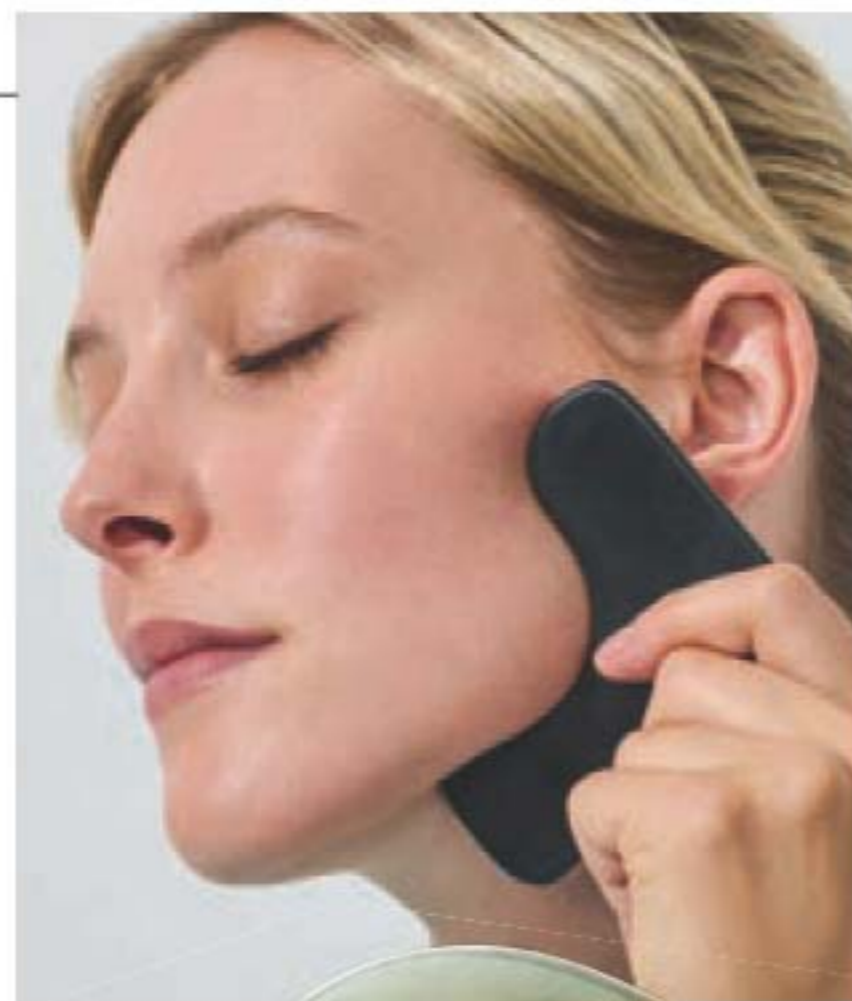

Use larger roller for cheeks, chin and forehead and the smaller for eye area

Vegan and paraben-free skin care



SKIN CARE SOLUTIONS

CLEARSKIN[®] your ally against acne

Professional Liquid Extraction Strip*

Apply on T-zone (nose, forehead, chin) for deep cleansing. Use 1-2 times a week. 30 ml **410-586**

reg. 23.00

12.99

Pore Penetrating Black Mineral Mask

Use 2-3 times a week. Unique formula with oil-absorbing clay. Mask changes colour and cools while it tightens! 75 ml **409-246**

reg. 14.00

8.99

Blackhead Remover Tool

Stainless steel. 12 cm L.

221-822-2

reg. 9.00

5.99

*Not an acne-treatment product.



Silicone Cleansing Pads

2 flexible silicone pads feature handles for better grip. Apply cleanser to face, then gently massage skin with the pad to remove impurities. Each, 6 x 5 x 1 cm

222-278-6

reg. 6.99

4.99 the set

limited quantities

SET OF 2



Exfoliating Mitt

Removes impurities and gives your face an invigorating cleanse. Massage in circular motions to cleanse and exfoliate the skin. One size fits most. Cotton/olefin/polyester/other fibres. Rinse and hang to dry.

12 x 21 cm **225-119-6**

reg. 18.00

14.99

limited quantities



With **black pearl extract**, known to enhance skin's ability to retain moisture for the ultimate pampering experience.

DRAMATICALLY IMPROVES VISIBLE SIGNS OF AGING

Indulge in your best YOU yet with this most luxurious night crème.



🔗 **Anew Ultimate Supreme Advanced Performance Crème**
Wake up to visibly softer and smoother skin. Use PM after cleansing. 50 g
112-399-3
84.00 or...

**ONLY
29.99**

WITH EVERY 20.00
PURCHASE FROM
THIS BROCHURE
(excluding page 115)

SWEET CHARM

Light pinks and blue hues make this collection both delicate and rich.

NEW

Blush and Blue Gems Collection

Blue and blush coloured stones set in goldtone.

Statement Necklace and Earring Set

42 cm L with 9 cm extender. Pierced studs, 2 cm diam.

225-768-1
reg. 44.99
34.99 the set

Stretch Bracelet

Stretches to fit most.

225-768-2
reg. 32.99
24.99

Statement Ring

3 cm diam.
6 225-768-3
8 225-768-4
10 225-768-5
reg. 18.99
14.99

2-PIECE SET
necklace &
earrings



2-PIECE SET
necklace &
earrings

Ring sizer, page 127

NEW

Chocolate Rose Collection

Light topaz-coloured glass stones with pavé accents set in rose goldtone with chocolate-coloured plating.

Necklace and Earring Set

Chain, 42 cm L with 9 cm extender. Circle pendant, 3 cm diam.

225-622-8
reg. 32.99
24.99 the set

Link Bracelet

One size fits most.

225-622-9
reg. 24.99
19.99

Statement Ring

Glass stones set in rose goldtone.

6 225-623-1
8 225-623-2
10 225-623-3
reg. 21.99
16.99

TRUE BLUE

Pairs divinely with denim!



A



B



C

3-LAYER
bracelet set

Combine necklaces for a layered look

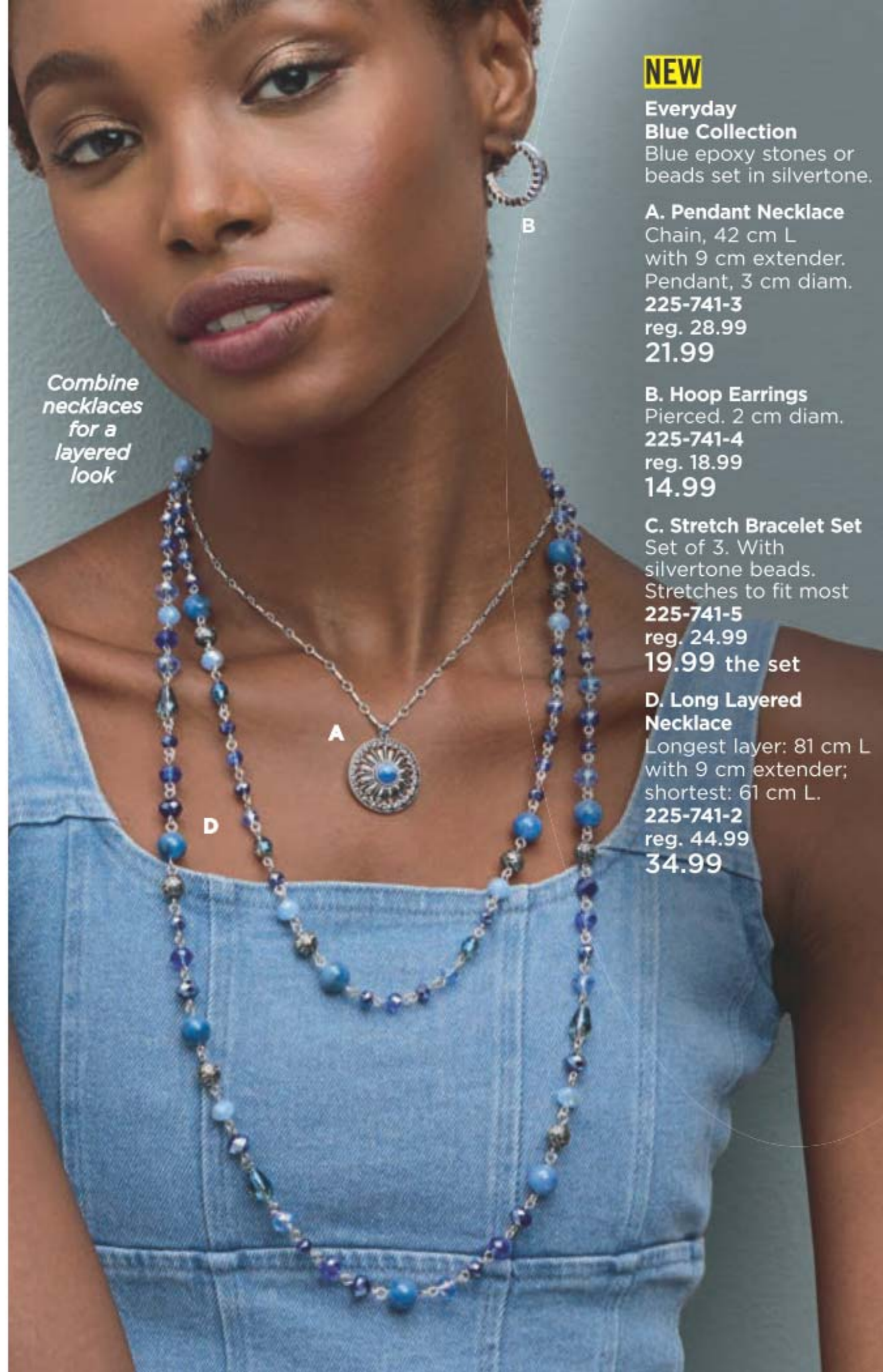

B

A

D

NEW

Everyday Blue Collection
Blue epoxy stones or beads set in silvertone.

A. Pendant Necklace
Chain, 42 cm L with 9 cm extender. Pendant, 3 cm diam.
225-741-3
reg. 28.99
21.99

B. Hoop Earrings
Pierced. 2 cm diam.
225-741-4
reg. 18.99
14.99

C. Stretch Bracelet Set
Set of 3. With silvertone beads. Stretches to fit most
225-741-5
reg. 24.99
19.99 the set

D. Long Layered Necklace
Longest layer: 81 cm L with 9 cm extender; shortest: 61 cm L.
225-741-2
reg. 44.99
34.99



NEW

Green Goddess Collection
The look of jade with mixed green beads.

Beaded Necklace
42 cm L with 9 cm extender.
225-645-2
reg. 37.99
29.99

Stretch Bracelet
Stretches to fit most.
225-645-4
reg. 18.99
14.99

Resin Hoop Earrings
Pierced. 3 cm diam.
225-645-3
reg. 18.99
14.99

BEADED GLAMOUR

The versatility of beads are perfect for expressing all of your facets.

NEW

Black and White Layers Collection

Black and white faceted glass and cat-eye beads set in silvertone.

Long Tassel Necklace

91 cm L with toggle closure. **225-741-8**
reg. 37.99
29.99

Stretch Bracelets

Set of 3. One size fits most.
225-745-4
reg. 24.99
19.99 the set

Hoop Earrings

Pierced. 6 cm diam.
225-745-3
reg. 18.99
14.99

**3-LAYER
bracelet set**



**2-PIECE
SET**
necklace &
earrings

NEW

Gracious Grey Collection

Layered sets with grey ribbon and beads set in silvertone.

❖ Pavé Watch

Grey croc leather-like strap, 23 cm L. Pavé accent case set in silvertone, 34 mm diam.
225-623-0
reg. 79.99
57.99

Necklace & Earring Set

4-layer necklace with faceted beads. 42 cm L with 9 cm extender. Pierced drops, 3 cm L. **225-622-6**
reg. 49.99
38.99 the set

**3-LAYER
bracelet set**

Stretch Bracelet Set

3-layer bracelet with cz accent charms. Stretches to fit most.
225-622-7
reg. 28.99
21.99 the set

STAR STRUCK

show off your **astrological constellation** and sparkle like the stars!



AQUARIUS
Jan. 20 - Feb. 18

2-PIECE GIFT SET
necklace & earrings



ARIES
Mar. 21 - Apr. 19
225-777-4



LIBRA
Sep. 23 - Oct. 22
225-778-0



TAURUS
Apr. 20 - May 20
225-777-5



SCORPIO
Oct. 23 - Nov. 21
225-778-1



GEMINI
May 21 - Jun. 20
225-777-6



SAGITTARIUS
Nov. 22 - Dec. 21
225-778-2



CANCER
Jun. 21 - Jul. 22
225-777-7



CAPRICORN
Dec. 22 - Jan. 19
225-778-3



LEO
Jul. 23 - Aug. 22
225-777-8



AQUARIUS
Jan. 20 - Feb. 18
225-778-4



VIRGO
Aug. 23 - Sep. 22
225-777-9



PISCES
Feb. 19 - Mar. 20
225-778-5

NEW

Zodiac Constellations Necklace and Earring Gift Set

Blue stones and the look of pearls set in goldtone. Chain, 42 cm L with 9 cm extender. Pendant, 3 cm diam. Pierced studs.
reg. 24.99
19.99 each set



Cross
225-649-2

Medallion
225-649-1

Leaf
225-649-0

Cross
225-648-7

Leaf
225-648-8

Medallion
225-648-9

NEW

Sparkling Charms Collection

Cross: goldtone with clear stones; Leaf: silvertone with clear stones; Circle: rose goldtone with clear stones.

Necklace

Chain, 42 cm L with 9 cm extender. Pendant, 3 cm L.
reg. 18.99
14.99 each

Earrings

Pierced drops, 3 cm L.
reg. 18.99
14.99 each pair

LINKS TO LOVE

You'll fall for our multistrand layered looks.

9-RING set

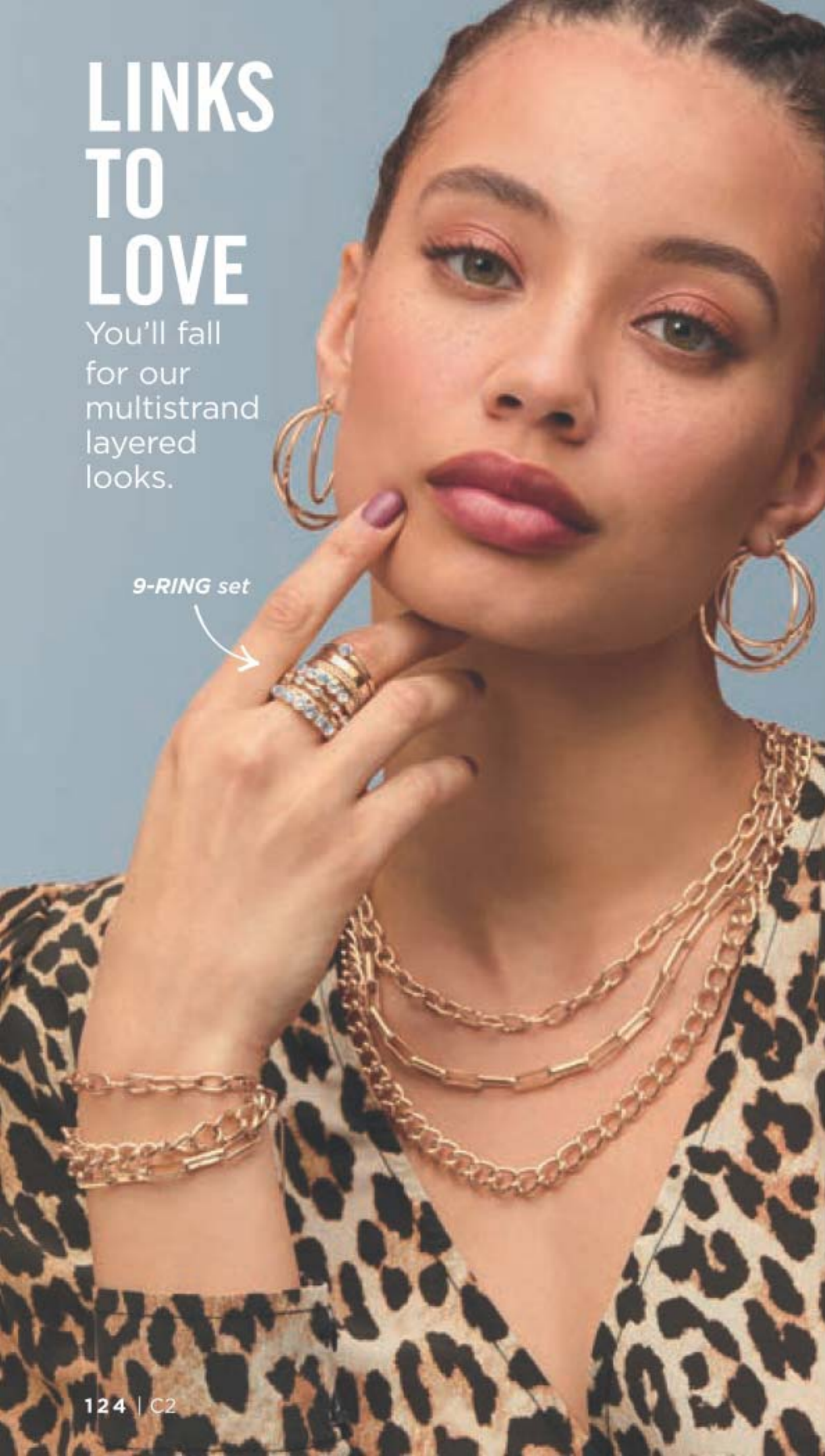

COLLECTION AVAILABLE IN GOLDTONE AND SILVERTONE

Multi-Layer Chains Collection

Available in either goldtone or silvertone.

Necklace

Three-strand necklace. 46 cm L with 9 cm extender.

Goldtone 225-135-6
 Silvertone 225-135-7
 reg. 32.99
24.99 each

Hoop Earrings

Pierced. 4 cm diam.

Goldtone 225-135-8
 Silvertone 225-135-9
 reg. 18.99
14.99 each pair

Pull-Cord Bracelet

One size fits most.

Goldtone 225-136-0
 Silvertone 225-136-1
 reg. 24.99
19.99 each

Ring Set

Set of nine rings. Clear stone accents.

Silvertone
 6 225-136-2
 8 225-136-3
 10 225-136-4
 Goldtone
 6 225-136-5
 8 225-136-6
 10 225-136-7
 reg. 28.99
21.99 each set



5-RING set

Ring sizer, page 127

NEW

Two-Tone Orbital Collection

A mix of goldtone and silvertone.

Necklace

71 cm L with 9 cm extender. Pendant, 4 cm diam.
 225-648-2 reg. 28.99
21.99 each

Stretch Bracelet

One size fits most.
 225-648-3 reg. 24.99
19.99

Ring Set

5-ring set with clear stones.
 6 225-674-1
 8 225-674-2
 10 225-674-3
 reg. 18.99
14.99 each set

Earring Pack

Pack of 8 pairs with cz accents. Pierced.
 225-648-4 reg. 28.99
21.99 the pack

8-PAIR earring pack



STERLING SILVER

understated elegance

Delicate, beautiful and radiant for that special occasion.

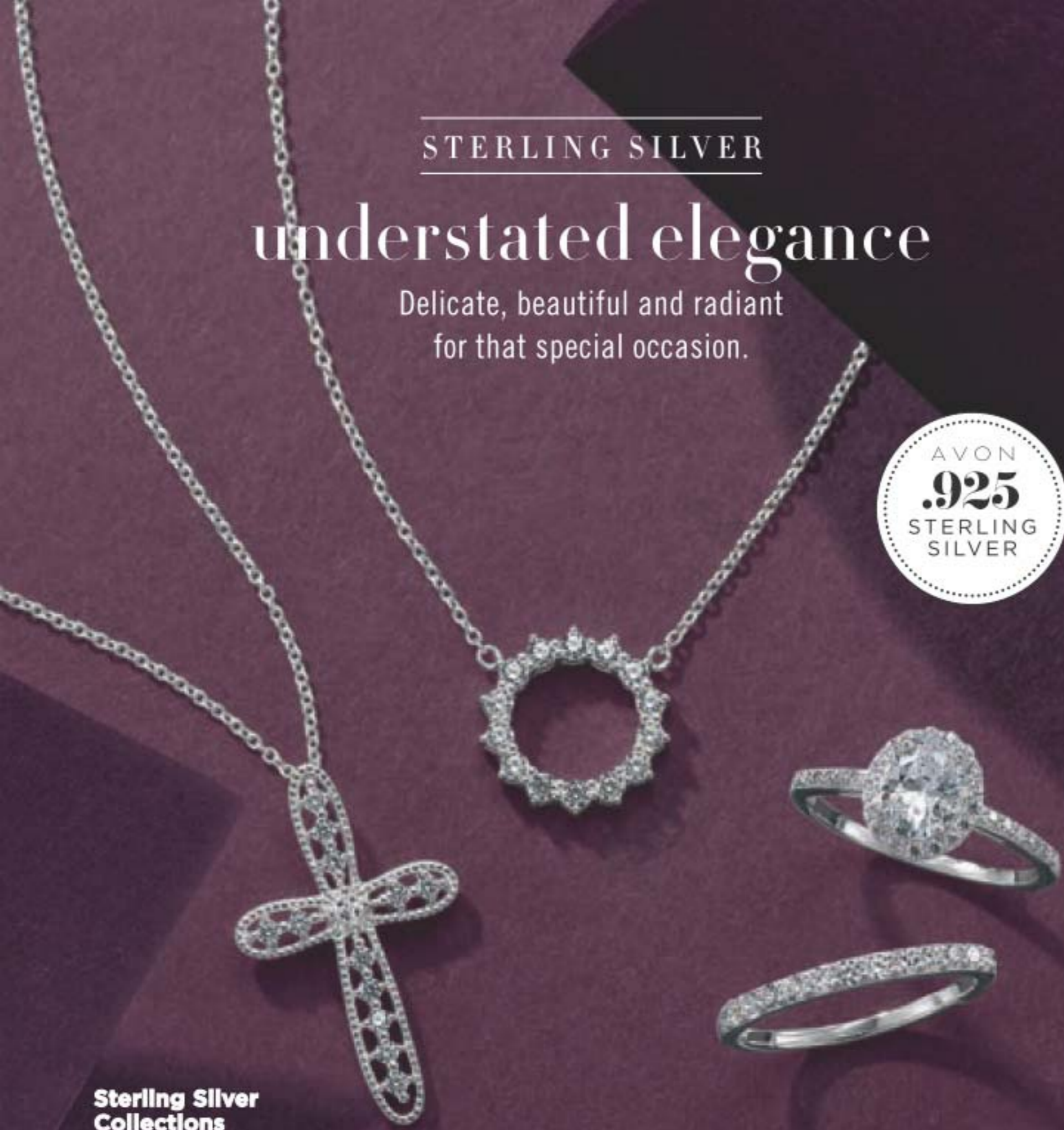

Sterling Silver Collections

Cz stones set in genuine sterling silver.

CZ Accent Cross Necklace

Chain, 43 cm L with 3 cm extender. Pendant, 3 cm L, **225-590-9 84.99**

CZ Circle Necklace

Chain, 43 cm L with 3 cm extender. Pendant, 1 cm diam. **225-590-8 84.99**

Engagement Ring

1.5-carat weight equivalent. 5 **225-586-2** 6 **225-586-3** 7 **225-586-4** 8 **225-586-5** 9 **225-586-6** 10 **225-586-7 64.99**

Wedding Band

5 **225-586-8** 6 **225-586-9** 7 **225-587-0** 8 **225-587-1** 9 **225-587-2** 10 **225-587-3 55.99**

STAINLESS STEEL

royal sparkle

Stainless steel, sapphire-like stones and CZs come together for a regal look.



Stainless Steel Duchess Collection

Sapphire-like stones with cz accents set in stainless steel.

Necklace

Chain, 43 cm L with 5 cm extender. Pendant, 3 cm L; 3-carat total weight equivalent. **225-395-9 64.99**

Earrings

1 cm L; 3-carat total weight equivalent. Pierced. **225-396-0 64.99**

Bracelet

One size fits most with 3 cm L opening. 3-carat total weight equivalent. **225-396-1 72.99**

Ring

1 cm L; 3-carat total weight equivalent. 5 **225-396-2** 8 **225-396-5** 6 **225-396-3** 9 **225-396-6** 7 **225-396-4** 10 **225-396-7 57.99**

FIND YOUR RING SIZE match your ring to one of these circles

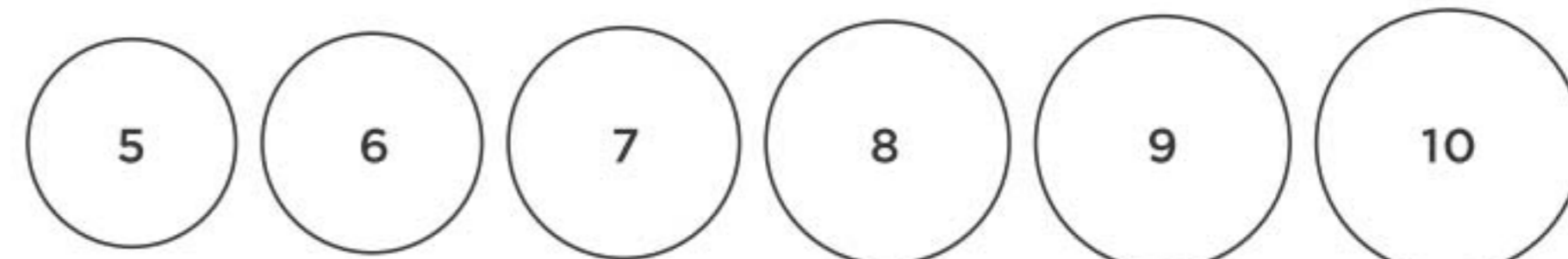

TIMELESS PIECE

it's only natural

Go with the grain... and the look-of-wood trend.



Features:

- Luminous markers
- Water-resistant 3 ATM
- Faux chronometers

NEW

❖ **Men's Faux Wood Watch**

Look of wood adjustable bracelet watch. Dial with marble effect and luminous markers. Water-resistant, 3 ATM. 20 cm L with a 40 mm diam. case.

225-651-3
140.00

STAINLESS STEEL

linked in

Connect with materials that show your faith and your style.



NEW

Men's Stainless Steel and Wood Cross Necklace

Genuine stainless steel necklace, 61 cm L. Wood cross pendant, 3 cm L. **225-651-1**
54.99

NEW

Men's Wood Stretch Bracelet

Beaded wood bracelet with stainless steel accents. Stretches to fit most. **225-651-2**
24.99

NEW

Men's Stainless Steel Curb Chain Necklace and Bracelet Set

Stainless steel with cz accents. Necklace, 53 cm, bracelet, 23 cm L. **225-508-6**
48.99 the set



2-PIECE GIFT SET
necklace & bracelet

A 5-PAIR earring pack



B



C



LOVE IN OUR HEARTS

D



E



VALENTINE'S DAY IS FEBRUARY 14

NEW

A. Novelty Heart Earring Pack

Pack of 5 pierced studs. Goldtone with red accents. Largest, 1 cm L. **225-662-0** reg. 22.99 **16.99** the pack

NEW

LIMITED EDITION Love You To Pieces Collection

Rose- and siam-coloured glass stones with clear stone accents set in silvertone.

B. Earrings

Pierced studs. 1 cm L. **225-645-7** reg. 18.99 **14.99**

C. Pull-Cord Bracelet

Adjustable pull-cord; one size fits most. **225-645-8** reg. 18.99 **14.99**

D. Necklace

Chain, 42 cm L with 9 cm extender. Pendant, 3 cm L. **225-645-5** reg. 24.99 **19.99**

E. Ring

1 cm L.
6 **225-645-9**
8 **225-646-0**
10 **225-646-1**
reg. 18.99 **14.99**

NEW

❖ **Love You To Pieces Watch**

Red leather-like strap, 23 cm L. Silvertone case, 28 mm diam. with clear stone accents on bezel. **225-651-0** reg. 68.99 **54.99**



NEW

LIMITED EDITION

**Sterling Silver
Heart Collection**

Genuine sterling silver
with cz stones.

Earrings

Pierced studs.

225-715-5

72.99

Necklace

Chain, 43 cm L with
3 cm extender. Pendant,
4 cm L. 225-715-4

79.99

Ring

5 225-715-6

6 225-715-7

7 225-715-8

8 225-715-9

9 225-716-0

10 225-716-1

72.99

VALENTINE'S DAY IS FEBRUARY 14

LOVE CONNECTION



Ring sizer, page 127



AVON
.925
STERLING
SILVER

Model is wearing January.



January

**Sterling Silver
Birthstone Necklace**

Coloured stone set
in sterling silver.
Chain, 43 cm L with
3 cm extender. Pendant,
1 cm L, 0.5-carat weight
equivalent.

72.99 each



January
225-585-0



February
225-585-1



March
225-585-2



April
225-585-3



May
225-585-4



June
225-585-5



July
225-585-6



August
225-585-7



September
225-585-8



October
225-585-9



November
225-586-0



December
225-586-1

NEW

❖ **V-Neck Plaid Top**

Blue plaid top with open collar, inverted pleat detail on front and long sleeves with cuffs. 100% polyester. Centre back length: 74 cm on medium; 76 cm on 1X. Machine wash, line dry.

XS (0-2) **225-612-7**

S (4-6) **225-612-8**

M (8-10) **225-612-9**

L (12-14) **225-613-0**

XL (16) **225-613-1**

59.99

1X (18W-20W) **225-613-2**

2X (22W-24W) **225-613-3**

3X (26W-28W) **225-613-4**

64.99

chill *factor*

Winter fashion calls for soft textures in plaid or casual silhouettes.



NEW

❖ **Side Twist Crew Neck Top**

Purple top with round neckline, long sleeves and twisted side detail. Rayon/spandex. Centre back length: 66 cm on medium; 71 cm on 1X. Machine wash, dry flat.

XS (0-2) **225-600-6**

S (4-6) **225-600-7**

M (8-10) **225-600-8**

L (12-14) **225-600-9**

XL (16) **225-601-0**

49.99

1X (18W-20W) **225-601-1**

2X (22W-24W) **225-601-2**

3X (26W-28W) **225-601-3**

54.99

Model is wearing Faux-Leather Leggings sold on page 138.

NEW

❖ **Henley Knit Top**

Blue knit top with round neckline, half placket with buttons, long sleeves with tab detail and shirrtail hem. Polyester/cotton/spandex. Centre back length: 66 cm on medium; 71 cm on 1X. Machine wash, dry flat.

XS (0-2) **225-604-8**

S (4-6) **225-604-9**

M (8-10) **225-605-0**

L (12-14) **225-605-1**

XL (16) **225-605-2**

49.99

1X (18W-20W) **225-605-3**

2X (22W-24W) **225-605-4**

3X (26W-28W) **225-605-5**

54.99



Sleeves feature jacquard print

grey matters

Stylish casual wear that's cozy and comfy.

2-PIECE SET

Jogger style bottoms feature side pockets

NEW

❖ **2-Piece Lounge Set**

Grey 2-piece set. Top with round neckline and contrasting jacquard-printed sleeves with cuffs. Jogger style bottoms with side seam pockets. Polyester/rayon/spandex. Centre back length: 57 cm on medium; 62 cm on 1X. Inseam: 70 cm for all sizes. Machine wash, dry flat.

- XS (0-2) **225-605-7**
 - S (4-6) **225-605-8**
 - M (8-10) **225-605-9**
 - L (12-14) **225-606-0**
 - XL (16) **225-606-1**
- 83.99**

- 1X (18W-20W) **225-606-2**
 - 2X (22W-24W) **225-606-3**
 - 3X (26W-28W) **225-606-4**
- 88.99**

Model is wearing Canvas Sneakers sold on page 147.

NEW

❖ **Asymmetrical Zip Pullover**

Ivory long sleeve pullover top with functional double zipper detail on front. Polyester/rayon/spandex. Centre back length: 70 cm on medium; 75 cm on 1X.

Machine wash, dry flat.

- XS (0-2) **225-611-8**
- S (4-6) **225-611-9**
- M (8-10) **225-612-0**
- L (12-14) **225-612-1**
- XL (16) **225-612-2**

66.99

- 1X (18W-20W) **225-612-3**
 - 2X (22W-24W) **225-612-4**
 - 3X (26W-28W) **225-612-5**
- 71.99**



Functional zipper detail on front sides

cool+ index

Latest styles with on-trend patterns and textures.

NEW

❖ Printed V-Neck Grommet Top

Printed top with V-neckline, long sleeves and grommet detail on front. Polyester/spandex. Centre back length: 64 cm on medium; 69 cm on 1X. Machine wash, dry flat.

XS (0-2) 225-602-2	1X (18W-20W) 225-602-7
S (4-6) 225-602-3	225-602-7
M (8-10) 225-602-4	2X (22W-24W) 225-602-8
L (12-14) 225-602-5	225-602-8
XL (16) 225-602-6	3X (26W-28W) 225-602-9
59.99	64.99

NEW

❖ Faux-Leather Leggings

Black pull-on faux-leather leggings with elastic waist band. Polyester/spandex. Inseam: 72 cm for all sizes. Machine wash, dry flat.

XS (0-2) 225-606-5	1X (18W-20W) 225-607-1
S (4-6) 225-606-6	225-607-1
M (8-10) 225-606-7	2X (22W-24W) 225-607-2
L (12-14) 225-606-8	225-607-2
XL (16) 225-606-9	3X (26W-28W) 225-607-3
57.99	62.99



Model is wearing
Faux-Fur Side
Zip Sneakers
sold on
page 146.



NEW

❖ Cowl Neck Fringe Pullover

Black pullover top with cowl neckline, long sleeves and fringe detail. Polyester/spandex. Centre back length: 71 cm on medium; 76 cm on 1X. Machine wash, dry flat.

XS (0-2) 225-601-4
S (4-6) 225-601-5
M (8-10) 225-601-6
L (12-14) 225-601-7
XL (16) 225-601-8

66.99

1X (18W-20W)

225-601-9

2X (22W-24W)

225-602-0

3X (26W-28W)

225-602-1

71.99

a flurry of style

Latest styles with on-trend patterns and textures.

NEW

❖ Sequin Pullover Top

Pink raglan long-sleeve top with sequin panel on front. Polyester/spandex. Centre back length: 69 cm on medium; 74 cm on 1X. Machine wash, dry flat.

XS (0-2) **225-603-9**

S (4-6) **225-604-0**

M (8-10) **225-604-1**

L (12-14) **225-604-2**

XL (16) **225-604-3**

54.99

1X (18W-20W)

225-604-4

2X (22W-24W)

225-604-5

3X (26W-28W)

225-604-6

59.99

Elegant sequin panel front

Model is wearing Faux-Leather Leggings sold on page 138.

NEW

❖ Button Shirt

Tan corduroy collar shirt with long sleeves, buttoned cuff and front pockets with flaps. Polyester/spandex. Centre back length: 76 cm on medium; 81 cm on 1X. Machine wash, dry flat.

XS (0-2) **225-603-0**

S (4-6) **225-603-1**

M (8-10) **225-603-2**

L (12-14) **225-603-3**

XL (16) **225-603-4**

71.99

1X (18W-20W)

225-603-5

2X (22W-24W)

225-603-6

3X (26W-28W)

225-603-7

76.99

NEW

❖ Wrap Front Cardigan

Oatmeal heather wrap-front cardigan with tie detail on side and long sleeves. Viscose/polyester. Centre back length: 69 cm on medium; 74 cm on 1X. Machine wash, dry flat.

XS (0-2) **225-610-9**

S (4-6) **225-611-0**

M (8-10) **225-611-1**

L (12-14) **225-611-2**

XL (16) **225-611-3**

74.99

1X (18W-20W) **225-611-4**

2X (22W-24W) **225-611-5**

3X (26W-28W) **225-611-6**

79.99

❖ 2-Pack Everyday Leggings

Includes black and grey full-length leggings with elastic waistband. Cotton/spandex. Inseam: 71 cm for all sizes.

Machine wash, dry flat.

XS (0-2) **222-449-4**

S (4-6) **222-449-5**

M (8-10) **222-449-6**

L (12-14) **222-449-7**

XL (16) **222-449-8**

52.99

the pack of 2

1X (18W-20W) **222-449-9**

2X (22W-24W) **222-450-0**

3X (26W-28W) **222-450-1**

57.99

the pack of 2

BLACK

GREY



NEW

❖ Quilted Zip-Up Jacket

Green quilted jacket with long sleeves, elastic cuffs, high collar, zipper closure on front and side seam pockets. Polyester/viscose. Centre back length: 64 cm on medium; 69 cm on 1X. Machine wash, line dry.

XS (0-2) **225-610-0**

S (4-6) **225-610-1**

M (8-10) **225-610-2**

L (12-14) **225-610-3**

XL (16) **225-610-4**

104.99

1X (18W-20W) **225-610-5**

2X (22W-24W) **225-610-6**

3X (26W-28W) **225-610-7**

109.99

FASHION SIZE CHART

SIZE	BUST	WAIST	HIP
XS 0/2	80 - 83 CM	62 - 65 CM	84 - 86 CM
S 4/6	85 - 89 CM	67 - 71 CM	90 - 94 CM
M 8/10	93 - 97 CM	75 - 79 CM	98 - 102 CM
L 12/14	100 - 104 CM	85 - 86 CM	105 - 109 CM
XL 16	108 - 112 CM	90 - 94 CM	113 - 117 CM
1X 18W/20W	118 - 123 CM	99 - 104 CM	122 - 127 CM
2X 22W/24W	128 - 133 CM	109 - 114 CM	132 - 137 CM
3X 26W/28W	138 - 144 CM	119 - 124 CM	142 - 147 CM

Visit avon.ca/fitguide for additional size and fit information



Model is wearing Faux-Fur Side Zip Sneaker sold on page 146.



Criss-cross detail on neckline

2-PACK TOP

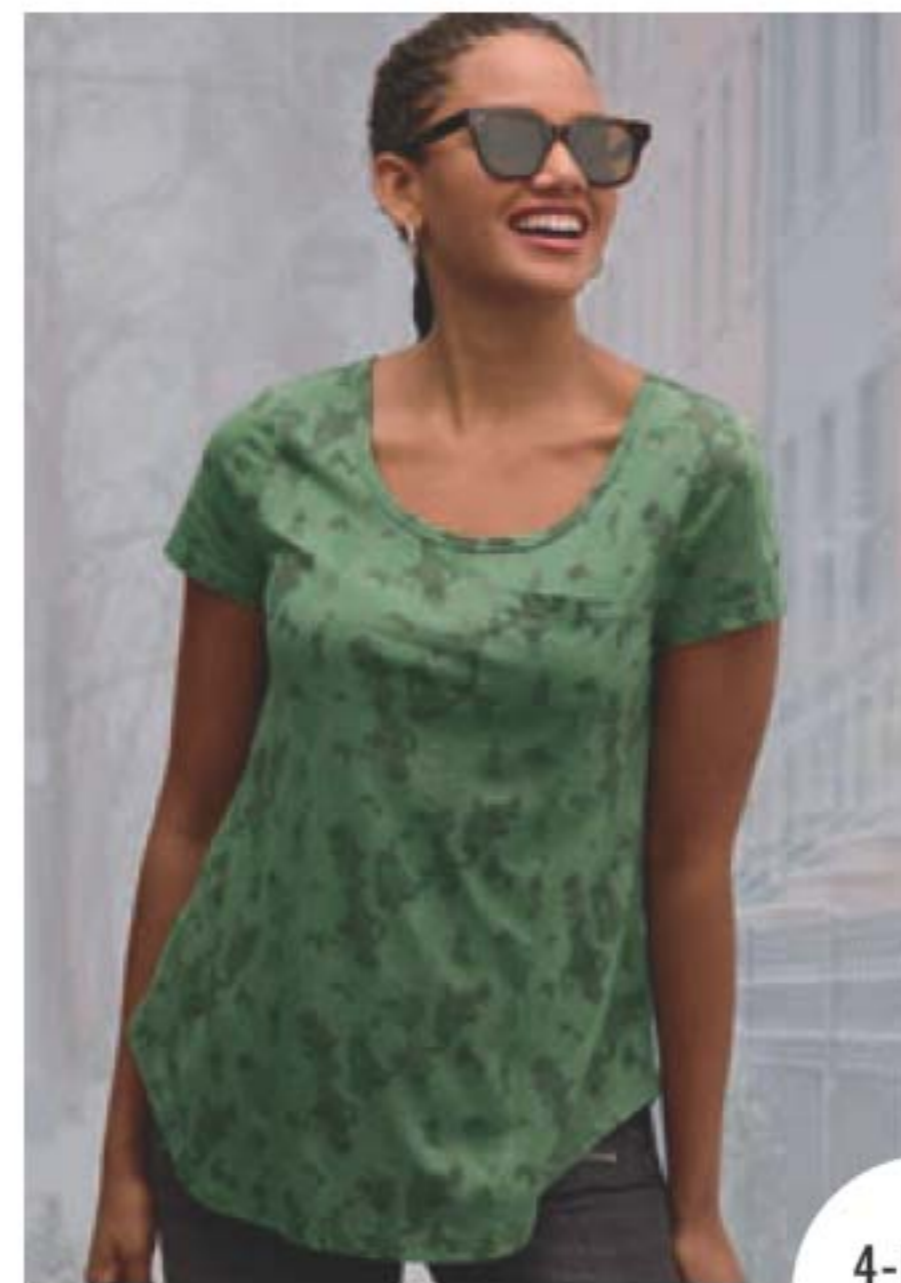

NEW

❖ **4-Pack Pocket Crew Neck Tees**

Pack includes printed green and solid blue, pink and grey tees with round neckline, short sleeves and front pocket. Cotton/polyester. Centre back length: 66 cm on medium; 71 cm on 1X. Machine wash, dry flat.

- XS (0-2) **225-607-4**
- S (4-6) **225-607-5**
- M (8-10) **225-607-6**
- L (12-14) **225-607-7**
- XL (16) **225-607-8**

66.99 the pack of 4

- 1X (18W-20W) **225-608-0**
 - 2X (22W-24W) **225-608-1**
 - 3X (26W-28W) **225-608-2**
- 71.99** the pack of 4

4-PACK TEES



High collared vest with side seam pockets

NEW

❖ **2-Pack Criss-Cross Tops**

Pack includes black and grey tops with long sleeves. Polyester/rayon/spandex. Centre back length: 66 cm on medium; 71 on 1X. Machine wash, dry flat.

- XS (0-2) **225-608-3** 1X (18W-20W) **225-608-8**
- S (4-6) **225-608-4** 2X (22W-24W) **225-608-9**
- M (8-10) **225-608-5** 3X (26W-28W) **225-609-0**
- L (12-14) **225-608-6** **76.99** the pack of 2
- XL (16) **225-608-7**

71.99 the pack of 2

❖ **Fleece Zip Front Vest**

Grey zip-front vest. Polyester. Centre back length: 65 cm on medium; 71 cm on 1X. Hand wash, line dry.

- XS (0-2) **225-609-2** 1X (18W-20W) **225-609-7**
- S (4-6) **225-609-3** 2X (22W-24W) **225-609-8**
- M (8-10) **225-609-4** 3X (26W-28W) **225-609-9**
- L (12-14) **225-609-5** **79.99**
- XL (16) **225-609-6**

74.99



weather or not

Fab footwear for whether you're stepping out in style or just chillin' at home.



Features functional zipper and faux-fur trim



Tassel details and zipper closure



Slip-on style



NEW

❖ Faux-Fur Side Zip Sneakers

Olive green high-top sneakers with quilted detail, functional zipper, lace-up front and faux-fur trim.

6M 225-616-0 7M 225-616-1 8M 225-616-2
9M 225-616-3 10M 225-616-4 11M 225-616-5

78.99 the pair

NEW

❖ Side Tassel Booties

Black short booties with tassel detail and zipper closure. Man-made materials.

6M 225-614-9 7M 225-615-0 8M 225-615-1
9M 225-615-2 10M 225-615-3 11M 225-615-4

66.99 the pair

For all styles; half sizes, order one size up.

NEW

❖ Canvas Fashion Sneakers

Printed canvas sneakers with elastic criss-cross detail on front for easy on/off. Man-made materials.

6M 225-625-1 7M 225-625-2 8M 225-625-3
9M 225-625-4 10M 225-625-5 11M 225-625-6

58.99 the pair

NEW

❖ Cozy-Lined Booties

Tan faux suede booties with faux-fur lining and double buckle detail on side.

6M 225-613-6 7M 225-613-7 8M 225-613-8
9M 225-613-9 10M 225-614-0 11M 225-614-1

54.99 the pair



❖ Racerback Comfort Support Bra

Sleek, smooth and invisible under clothes. Adjustable straps. Wire-free cups with removable pads. Nylon/spandex. Hand wash, line dry.

Black

XS (0-2) **224-710-2**
S (4-6) **224-710-3**
M (8-10) **224-710-4**
L (12-14) **224-710-5**
XL (16) **224-710-6**

31.99

1X (18W-20W) **224-711-2**
2X (22W-24W) **224-711-3**
3X (26W-28W) **224-711-4**
36.99

Beige

XS (0-2) **224-710-7**
S (4-6) **224-710-8**
M (8-10) **224-710-9**
L (12-14) **224-711-0**
XL (16) **224-711-1**

31.99

1X (18W-20W) **224-711-5**
2X (22W-24W) **224-711-6**
3X (26W-28W) **224-711-7**
36.99



Available
in black
and beige

❖ Shaping Open-Bust Bodysuit

Beige seamless shaping bodysuit. Open bust to wear your own bra. All-over smoothing for tummy, waist, back, hips and thighs. Prevents chafing. Nylon/spandex. Hand wash, line dry.

XS (0-2) **223-883-4**
S (4-6) **223-883-5**
M (8-10) **223-883-6**
L (12-14) **223-883-7**
XL (16) **223-883-8**

34.99

1X (18W-20W) **223-884-0**
2X (22W-24W) **223-884-1**
3X (26W-28W) **223-884-2**
39.99



Bra not included.

❖ Shaping Tank

Seamless shaping scoop-neck tank. Nylon/spandex. Centre back length: 61 cm on medium; 65 cm on 1X. Hand wash, line dry.

Black

XS (0-2) **223-878-1**
S (4-6) **223-878-2**
M (8-10) **223-878-3**
L (12-14) **223-878-4**
XL (16) **223-878-5**

24.99

1X (18W-20W) **223-879-1**
2X (22W-24W) **223-879-2**
3X (26W-28W) **223-879-3**
29.99

Beige

XS (0-2) **223-878-6**
S (4-6) **223-878-7**
M (8-10) **223-878-8**
L (12-14) **223-878-9**
XL (16) **223-879-0**

24.99

1X (18W-20W) **223-879-4**
2X (22W-24W) **223-879-5**
3X (26W-28W) **223-879-6**
29.99

Model is wearing High Waist Thigh Shaper in beige sold on opposite page.



Stretchy
fabric with
built-in
tummy
control

Available in
black and beige



Available in
black and beige

❖ High Waist Thigh Shaper

Seamless thigh-shaping shorts. Double-layer panel for tummy control. Prevents chafing. Nylon/spandex. Inseam 39 cm on medium; 43 cm on 1X. Hand wash, line dry.

Black

XS (0-2) **223-879-7**
S (4-6) **223-879-8**
M (8-10) **223-879-9**
L (12-14) **223-880-0**
XL (16) **223-880-1**

31.99

1X (18W-20W) **223-880-7**
2X (22W-24W) **223-880-8**
3X (26W-28W) **223-880-9**
36.99

Beige

XS (0-2) **223-880-2**
S (4-6) **223-880-3**
M (8-10) **223-880-4**
L (12-14) **223-880-5**
XL (16) **223-880-6**

31.99

1X (18W-20W) **223-881-0**
2X (22W-24W) **223-881-1**
3X (26W-28W) **223-881-2**
36.99

La Seta

NEW FASHION BRAND
Find your perfect fit with the
fast check measurement guide.



Contoured,
comfort
waistband
and 5-pocket
design

NEW

❖ **La Seta
Garment Dye
Ankle Pants**

Sage green Euro twill pants with 5-pocket design. Contoured, comfort waistband. Cotton/spandex. Inseam: 71 cm for all sizes. Machine wash, dry flat.

- 0 225-902-1
- 2 225-902-2
- 4 225-902-3
- 6 225-902-4
- 8 225-902-5
- 10 225-902-6
- 12 225-902-7
- 14 225-902-8
- 16 225-902-9
- 18 225-903-0

125.00
130.00
limited quantities

Slim ankle
pants with
a touch of
spandex



Wardrobe
basic with
a colourful
twist

GARMENT DYE ANKLE PANTS		
SIZE	WAIST	HIP
0	67.5 CM	85 CM
2	70 CM	87.5 CM
4	72.5 CM	90 CM
6	75 CM	92.5 CM
8	77.5 CM	95 CM
10	80 CM	97.5 CM
12	82.5 CM	100 CM
14	86 CM	104 CM
16	90 CM	108 CM
18	95 CM	113 CM

the art of fashion

Impressionist
era-inspired
top with muted
floral print.

All-over
floral
design

NEW

❖ **La Seta 3/4 Sleeve
Muted Floral Print
T-Shirt**

V-neck top with 3/4 length sleeves. Polyester. Centre back length: 66 cm on M; 69 cm on XL. Machine wash and dry.

- XS 225-901-5
- S 225-901-6
- M 225-901-7
- L 225-901-8

90.00
XL 225-901-9
XXL 225-902-0

95.00
limited quantities

MUTED SLEEVE FLORAL T-SHIRT				
SIZE	BUST*	WAIST*	SWEEP*	CBN**
XS	94 CM	90 CM	98 CM	64 CM
S	99 CM	95 CM	103 CM	65 CM
M	104 CM	100 CM	108 CM	66 CM
L	112 CM	108 CM	116 CM	67 CM
XL	121 CM	117 CM	124 CM	69 CM
XXL	129 CM	126 CM	133 CM	70 CM

*CIRCUMFERENCE **CBN: LENGTH FROM CENTRE BACK NECK



FASHION

Cotton-like
feel with
matte finish

Raglan sleeves
and funnel
neckline

Zip
security
side seam
pockets

Thumbhole
detail on
sleeves

Power
mesh
detail at
back



SKECHERS® SIZE CHART

SIZE	WAIST	HIP	CHEST
XS 0/2	64-67 CM	88-91 CM	83-85 CM
S 4/6	70-72 CM	93-97 CM	88-90 CM
M 8/10	74-77 CM	98-102 CM	93-95 CM
L 12/14	81-85 CM	105-109 CM	99-103 CM
XL 16/18	90-93 CM	114-117 CM	107-110 CM
XXL 18W/20W	99-102 CM	123-126 CM	114-119 CM
XXXL 22W/24W	108-110 CM	132-135 CM	123-128 CM



❖ **Skechers® GOwalk™ Mesh Jacket**
Dark mauve jacket with full zip mock neck. On-seam pockets with invisible zippers. Nylon/spandex. Centre back length: 67 cm on M; 71 cm on XL. Machine wash and dry.
XS (0-2) **225-219-7**
S (4-6) **225-219-8**
M (8-10) **225-219-9**
L (12-14) **225-220-0**
99.00
XL (16-18) **225-220-1**
XXL (18W-20W) **225-220-2**
XXXL (22W-24W) **225-220-3**
104.00
limited quantities

❖ **Skechers® Skechcloud™ Tunic**
Black, double knit tunic with a low lustre sheen. Polyester/spandex. Centre back length: 71 cm on M; 75 cm on XL. Machine wash and dry.
XS (0-2) **225-222-5**
S (4-6) **225-222-6**
M (8-10) **225-222-7**
L (12-14) **225-222-8**
80.00
XL (16-18) **225-222-9**
XXL (18W-20W) **225-223-0**
XXXL (22W-24W) **225-223-8**
85.00
limited quantities



NEW FASHION BRAND
Find your perfect fit with the fast check measurement guide.

casual look

Lightweight
textured
fabric



NEW

❖ **La Seta Slub Terry Hoodie**
Pink long sleeve hoodie constructed with light, textured cotton, a rounded hem and V-neckline. Cotton/polyester. Centre back length: 64 cm on M; 67 cm on XL. Machine wash and dry.
XS **225-903-1** XL **225-903-5**
S **225-903-2** XXL **225-903-6**
M **225-903-3** **90.00**
L **225-903-4**
85.00
limited quantities

SLUB TERRY HOODIE

SIZE	BUST*	WAIST*	SWEEP*	CBN**
XS	94 CM	92 CM	98 CM	63 CM
S	99 CM	97 CM	103 CM	64 CM
M	104 CM	102 CM	108 CM	64 CM
L	112 CM	109 CM	116 CM	66 CM
XL	121 CM	118 CM	124 CM	67 CM
XXL	129 CM	127 CM	133 CM	69 CM

*CIRCUMFERENCE **CBN: LENGTH FROM CENTRE BACK NECK

Rounded
hem



NEW

❖ **Skechers® Summits Bright Charmer***
 Slip-on sneakers with soft mesh uppers. Sporty design with ombré print from black to white. Skechers® Memory Foam™ cushioned comfort insoles. Lightweight flexible shock-absorbing midsoles. Machine washable. Man-made materials.

- 6M 225-672-1
- 7M 225-672-2
- 8M 225-672-3
- 9M 225-672-4
- 10M 225-672-5
- 11M 225-672-6

90.00
 limited quantities



SKECHERS

easygoing comfort

On-trend sporty sneakers with shock-absorbing speckled midsoles.



NEW

❖ **Skechers® Skech-Lite Pro***
 Mauve lace up sneakers. Skechers® Air-Cooled Memory Foam™ comfort insole. Shock-absorbing Skech-Lite midsoles. Machine washable. Man-made materials.

- 6M 225-673-5
- 7M 225-673-6
- 8M 225-673-7
- 9M 225-673-8
- 10M 225-673-9
- 11M 225-674-0

95.00
 limited quantities



NEW

❖ **Skechers® Summits Perfect Blossom***
 Black slip-on sneakers with a sporty design. Skechers® Memory foam™ cushioned comfort insoles. Lightweight flexible shock-absorbing midsoles. Machine washable. Man-made materials.

- 6M 225-672-8
- 7M 225-672-9
- 8M 225-673-0
- 9M 225-673-1
- 10M 225-673-2
- 11M 225-673-3

90.00
 limited quantities

*Half sizes, order one size up.

lovely lace

Sheer design features fluttering butterflies.

NEW

❖ **Lace Mid-Crew Butterfly Socks**
Fits shoe sizes 6-10. Polyester/nylon/elastane. Machine wash, dry flat. **225-791-0**
6.99 a pair
limited quantities

Solid foot and band

Mid-crew socks with scalloped edge



NEW

❖ **Ladies' Compression Socks**
Black socks with contrasting coral coloured toes, heels and welts. Fits shoe sizes 6-10. Polyester/cotton/spandex. Machine wash, line dry. **225-790-8**
13.99 a pair
limited quantities



8-15 mmHg
light compression

NEW

❖ **Men's Compression Socks**
Black socks with striped details. Fits shoe sizes 7-11. Polyester/cotton/spandex/nylon. Machine wash, line dry. **225-790-9**
14.99 a pair
limited quantities



FOR HIM

8-15 mmHg
light compression

SAINT PATRICK'S DAY IS MARCH 17

foot parade

Celebrate Saint Patrick's days with a fun style!



Show your style with whimsical crew socks



NEW

❖ **Gnome Saint Patrick's Day Socks**
Grey and green. Fits shoe sizes 6-10. Polyester/cotton/spandex. Machine wash and dry. **225-671-8**
6.99 a pair
limited quantities

WINTER SALE

Wear them long and pulled all the way up or scrunch 'em down for full slouchiness!



❖ **Comfort Slouch Socks**

Black slouchy style socks. Fits shoe sizes 6-10. Acrylic/polyester/spandex. Machine wash and dry. **225-262-9** reg. 10.99

9.99 a pair
limited quantities

Non-binding ribbed design



Can be worn alone or layered over tights or pants

❖ **Cozy Leg Warmers**

Cream and blue leg warmers. One size fits most. Acrylic. Machine wash and dry. **225-262-8** reg. 16.99

13.50 a pair
limited quantities

stock up for the season!

Keep your feet cozy warm.

❖ **Regenerated Cotton Thermal Socks - 2-Pair Pack**

Fits shoe sizes 6-10. Polyester/cotton/ rayon/elastane. Machine wash, line dry. **225-263-9** reg. 14.99

11.99 the 2-pair pack
limited quantities

2-PAIR PACK



FASHION

10-PAIR PACK of ankle socks



❖ **10-Pair Multi-Pack Ankle Socks**

Pack of 10 ankle socks in a variety of solid colours and prints. Fits shoe sizes 6-10. Polyester/spandex. Machine wash and dry. **225-539-7** reg. 22.99

19.99 the 10-pair pack
limited quantities



Puppy Love
225-263-2

Love of Birds
225-263-0

Cats Forever
225-263-1

Non-skid gripper soles



❖ **Faux-Sherpa Slippers with Grips**

Soft, faux-sherpa lining. Fits shoe sizes 6-10. Acrylic/polyester. Machine wash and dry. reg. 16.99

13.50 each pair
limited quantities



Classic knit lined with faux-fur

❖ **Hot Paws® Faux Fur Lined Neckwarmer**
One size fits most. Polyester/ acrylic. Machine wash and dry. Pink Suede **225-514-5** Pebble Mix **225-513-6** reg. 22.99 **17.99** each limited quantities

❖ **Hot Paws® Faux Sherpa Lined Jacquard Mitts**
Grey with white Nordic pattern. One size fits most. Acrylic/polyester. Machine wash and dry. **225-512-8** reg. 24.99 **19.99** the pair limited quantities



Ultra cozy faux sherpa lining

stylish layering

Keep out the cold with accessories.

Long, wrap around scarf
191 x 62 cm
(75 x 24")



Fringed detail

❖ **Hot Paws® Blanket Scarf**
Oversized plaid scarf made from the softest bouclé fabric. Polyester. Machine wash and dry. 191 x 62 cm **225-511-5** reg. 34.99 **24.99** limited quantities

Ultra soft woven scarf



HOT PAWS
THE #1 BRAND OF WINTER ACCESSORIES IN CANADA!

WINTER SALE

A. ❖ Hot Paws®

Soft Bouclé Infinity Scarf

Black sherpa scarf. One size fits most. Acrylic/polyester. Machine wash and dry. 225-514-0 reg. 29.99

22.99

limited quantities

B. ❖ Hot Paws® Soft Bouclé Hat

Black sherpa hat with rib knit cuff and big, fluffy pom-pom. One size fits most. Acrylic/polyester. Machine wash and dry. 225-512-9 reg. 24.99

22.99

limited quantities

Fuzzy, soft sherpa feels like a warm hug on a cold day



A



FOR HER

Head into any weather with this collection of soft bouclé outerwear.

B

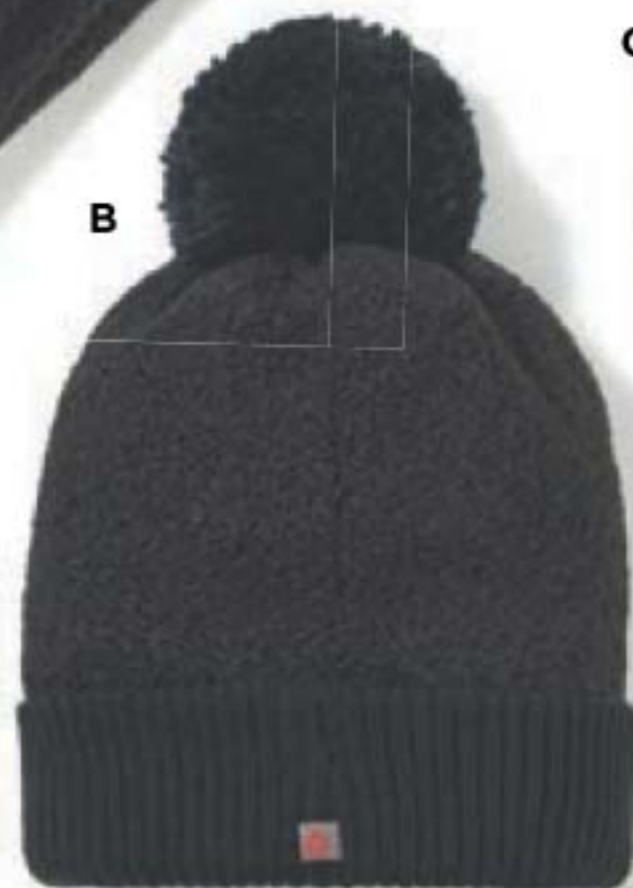

C



C. ❖ Hot Paws®

Soft Bouclé Mitts

Black sherpa mitts with cozy fleece lining for added warmth and comfort. One size fits most. Acrylic/polyester. Machine wash and dry. 225-513-0 reg. 26.99

22.99 the pair

limited quantities

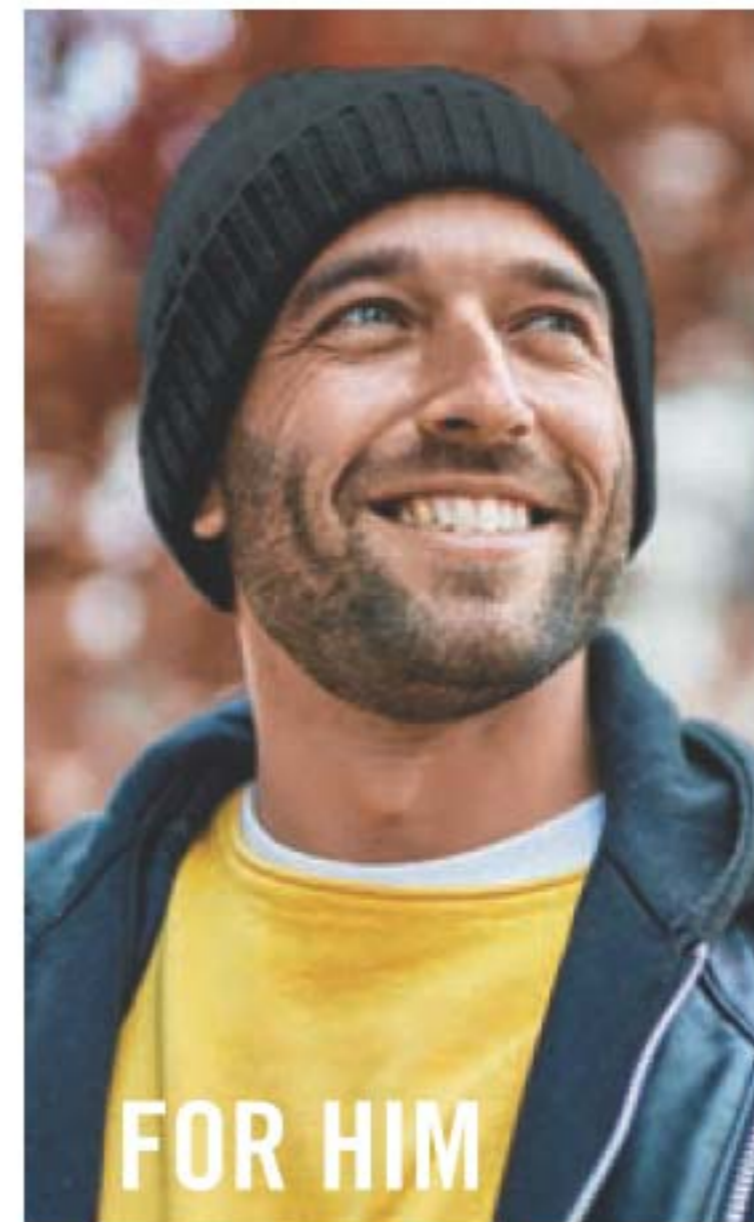

FOR HIM

D. ❖ Hot Paws® Men's Cuff Double Layer Hat

Black fold-up brim rib knit hat. One size fits most. Polyester/acrylic. Machine wash and dry. 225-515-4 reg. 18.99

14.99

limited quantities

E. ❖ Hot Paws® Men's Faux-Fur Lined Rip Stop Glove

Lightweight black gloves with ultra-soft sherpa lining for comfort and warmth. Polyester/polyurethane. Machine wash and dry. S/M 225-515-6 L/XL 225-515-7 reg. 34.99

29.99 each pair

limited quantities



HOT PAWS
THE #1 BRAND OF WINTER ACCESSORIES IN CANADA!

**stylish
outerwear**

Shield yourself from the cold.

D



E



SIRIUS GROOM

❖ Odor Eliminator

Removes the toughest pet odours from fabrics and carpets. Leaves a light and fresh baby powder scent. Nature-derived ingredients including rice and barley to neutralize and absorb odours. For fabric and carpet use only; do not spray on pets. 400 ml

223-087-4
reg. 13.99

10.99 each

Long-lasting
baby powder scent



❖ Pet Grooming Mist

Softens, soothes and hydrates your pet's skin and coat for instant freshness. Perfect for in-between washes. Moisturizing formula with centella asiatica, rosemary, oatmeal and Pro-Vitamin B5. 150 ml

224-716-9
13.99 each

Long-lasting
baby powder scent



❖ Shampoo for Dogs

Helps alleviate itchiness and dryness by washing away allergens. Formulated with oatmeal to help soothe skin. pH-balanced formula. Long-lasting scents. Nature-derived ingredients. 480 ml

Lovely Berry 223-087-2

Baby Powder 223-087-3

16.99 each

❖ Conditioner for Dogs

Rinse-off conditioner leaves coat soft and shiny. Soothes, hydrates and helps to alleviate itchiness. With aloe vera, vitamin E and oatmeal extract. Free from sulfates, colourants and silicones. Cruelty-free. Use with Sirius Groom Shampoo for a complete coat care regimen. 480 ml

Lovely Berry 224-716-5

Baby Powder 224-716-6

16.99 each



fight odours with...

GEL BEAD DEODORIZERS

Neutralizes odours for up to 70 days!

❖ Fresh Fiji Gel Bead Deodorizer

150 g

Fresh Cotton 225-770-5

Calming Lavender 225-770-4

reg. 12.99

9.99 each

BACK BY
POPULAR
DEMAND!



FRESH FIJI laundry solutions

❖ Fabric Refresher with Wrinkle Release

Freshens fabrics and smooths wrinkles. Prevents static electricity. With corn derived dextrin for wrinkle control, green tea and persimmon leaf extracts for odour control. 500 ml

Fresh 222-445-0
12.99



Clean
Laundry
Scent

❖ Laundry Detergent

Removes dirt you can't see. Uses a stain fighting solution to brighten and whiten and baking soda to help prevent odours for a deeper clean. 1 litre

224-105-6
9.99



Up to
25 loads*

❖ Laundry Bar & Stain Remover

With baking soda to help prevent odours for a deeper clean. Perfect for pretreating or targeted spot treating, hand washing, and travel. Safe for skin with moisturizing ingredients. 180 g

224-105-7
3.49



❖ Color Booster & Stain Remover

Makes whites bright, boosts and brightens colours and eliminates stains and odours. With peroxide and oxygen-based bleach. 1.4 litres

224-105-8
13.99



Up to
63 loads*

❖ Sheet Detergent

100% water soluble. With baking soda and natural fragrance oils. Works in all washers. For machine wash fabrics only. Sheets can be cut

depending on your laundry load. 30 fast-dissolving sheets, each 23 x 20 cm

Lavender
223-206-7
Fresh
222-440-7
20.99 each



Up to 60
loads*

❖ Fabric Softener

3X concentrated. Softens, freshens, and protects clothes. Long-lasting rosewater and jasmine scent. Made with plant-based surfactants. Microplastic-free. Safe for skin and the environment. 50 loads. 1 litre

224-105-9
8.99



Up to
50 loads*

*Based on regular loads for standard machine.

fight odours with...

SHOE DEODORIZER

Quick-drying and lasting fresh scent for all shoe types!

❖ Shoe Deodorizer

Eliminates tough odours on contact with the power of baking soda and persimmon. Great for all kinds of shoes, from leather to cotton. 300 ml

222-442-7
reg. 11.99
9.99



❖ **Multi-Purpose Cleaner**

Bleach-free, triple-action power cleaner for the kitchen and beyond. With citric acid, orange oil and baking soda to remove stubborn water stains. For use on nonporous surfaces only. 500 ml **223-134-0**
11.99



❖ **Multi-Purpose Cleaner - Refill Size**
900 ml
224-106-0
12.99

❖ **Foaming Toilet Bowl Cleaner**

Fights toilet rings and stains. Convenient pouch dispenser. Use every two weeks. 60 g each pouch. **222-708-8**
13.99



❖ **Bathroom Cleaner**

Fights tough soap scum, limescale, calcium and grime. Triple-action low-pH formula safely breaks down and removes messes. 750 ml **222-708-9**
12.99



❖ **Floor Cleaner**

Nozzle provides targeted application to apply directly to floor. Dries quickly for a streak-free shine. Fresh lavender scent. 750 ml **224-690-1**
11.99



No need to dilute or rinse

No rinsing needed.

❖ **Heavy Duty Cleaning Wipes**

Textured pattern to cut through the toughest messes including oil. 50 wipes, 24 x 28 cm. **223-327-0**
12.99 pack of 50

Fresh lemon scent



❖ **Eraser Sponge 3-Pack**

Just add water to erase tough grease, soap scum and permanent marks. Textured side for tougher marks. Melamine. Each, 11 x 8 cm **224-849-3**
5.99



fight odours with...

LASTING RESULTS

❖ **Odor Eliminator for Fridge**

No-spill solid gel formula with persimmon and eucalyptus extracts neutralizes odours in fridge. After gel dissipates, simply recycle the plastic container. 420 g **223-153-0**
reg. 11.99
9.99

Lasts up to 3 months!



❖ **Moisture Absorber**

Absorbs excess moisture and prevents mildew and musty odours. 3 containers, Each, 275 g **223-322-8**
reg. 8.99
7.99 the pack of 3



❖ **Cook Top & Stainless Steel Cleaning Wipes**

Plant-based surfactants for safer yet powerful cleaning to lift and remove leftover residue and spills from glass cooktops and stainless steel. Unscented. 50 wipes, each 27 x 24 cm **224-716-4**
11.99

❖ **Rangehood & Kitchen Degreaser**

Double-solvent solution blend for hard-to-remove grease stains on range hoods, stovetops, BBQ grills and more! External oven use only. 500 ml **225-903-8**
15.99

❖ **Cook Top Cleaner & Polish**

Cleans, polishes and protects smooth cooktop ranges for a scratch-free shine. Plant-based formula cuts through the toughest grease and grime. Fresh green herbal scent. 230 ml **224-716-3**
13.99



SPRAY, WIPE AND RINSE!

Clean dishes and appliances without scrubbing.

❖ **Spray-On Dish Soap**
99% biodegradable, eco-friendly plant-based formula cuts grease on contact. Dermatologically-tested and safe for skin. 500 ml
Red Apple 224-716-7
Fresh Citrus 224-716-8
12.00 each



❖ **Multi-Purpose Wipes**
Free of bleach and chemical preservatives. Naturally derived formula with citric acid and pomegranate vinegar. Dermatologically-tested. Resealable package. 60 wipes.
223-134-2
10.00 pack of 60 wipes

Pomegranate scent



❖ **Dish Soap**
Naturally derived formula with stain-removing citric acid and micro bubbles. 490 ml
Lemon & Verbena 225-562-8
Red Apple 225-562-9
10.50 each



LONG LASTING POWER

Reliable power for the devices you use everyday.



**PACKS OF 36
NOW
AVAILABLE!**

Reliable power for the devices you use everyday.

❖ **Cell Strong Long Lasting Batteries**
Non-rechargeable alkaline batteries with long-lasting power.
20 Pack AA Batteries 225-019-9
20 Pack AAA 225-020-0
17.99 each pack of 20 batteries

NEW
36 Pack AA Batteries 225-903-9
36 Pack AAA Batteries 225-904-0
29.99 each pack of 36 batteries



AAA BATTERIES



AA BATTERIES

RELIEVE EXTREMELY DRY SKIN

LIMITED EDITION SIZES
Same great formula you love!

72-hour
moisturization
for extra
dry skin



NEW

Moisture Therapy Intensive Healing & Repair Body Lotion

Clinically shown to provide intense 72-hour moisturization and help repair extra dry skin. Lightly fragranced.
200 ml **225-807-3**
reg. 9.00
7.99

MOISTURE THERAPY Intensive Healing & Repair

FOR EXTRA DRY SKIN

- Formulated with Hydraboost Technology
- Fragrance-free
- Suitable for sensitive skin
- Dermatologically-tested and hypoallergenic

NEW

Extra Strength Cream

With regular use, relieves the most severe dry skin conditions. 24-hour moisturization. Fragrance-free.
150 g **225-807-4**
reg. 12.00
7.99 or...

NEW

Extra Strength Hand Cream

Relieves extremely dry, chapped hands. Moisturizes even through hand washings.
75 g **225-806-9**
reg. 6.00
3.99 or...

Moisturizing Lip Treatment Stick

Provides instant moisture to soften lips. 4 g
reg. 3.00





STAY FRESH, DRY & CONFIDENT

with a citrus floral scent

Aluminum-free suitable for sensitive skin!



GET 2 FOR 20.00
To get the 2 FOR price, please order in multiples of 2.

Microbiome by Reach® Hygiene
With prebiotics that help control body odour by helping to keep skin's microbiome balanced. Removes sweat. Citrus floral scent. Dermatologically-tested.

Deodorant Stick
75 g **224-078-1**
reg. 18.00
14.99 or...

MOISTURE THERAPY protection for skin's microbiome shield

BALANCE & SOOTHE

Microbiome are beneficial micro-flora that live on skin as a protective layer, helping to keep skin looking healthy all over.



Replenishes moisture

Softens skin while gently cleansing

+Balance and Soothe Body Lotion
Formulated with ingredients known to help create a healthy environment for skin's microbiome and restore balance. Leaves skin softer, smoother and healthier-looking.
390 ml **222-431-8**
reg. 35.00
28.00

+Balance and Soothe Body Wash
Use with +Balance and Soothe Body Lotion to help create a healthy environment for skin's microbiome. Restores balance to skin.
390 ml **222-431-7**
reg. 33.00
25.00

ANY 2 FOR 32.00
To get the 2 FOR price, please order in multiples of 2.

SKIN SO SOFT

Softens and conditions your skin while restoring its natural healthy glow.

Skin So Soft Shower Gel Pack

Includes:

- Radiant Moisture 150 ml
- Soft & Sensual 150 ml

896-460-3

2-PIECE PACK

7.99

24.00 value

With argan oil, and peony and musk scent



With argan oil and a spicy floral scent

Signature oils and shea butter provide lasting moisture and softness.

Skin So Soft Comforting Shea Pack

Includes:

- Hand Cream 100 ml
- Body Lotion 350 ml
- Body Butter 200 ml

896-460-4

3-PIECE PACK

19.99

39.00 value



BOTANICAL ESSENCE

with nourishing botanical extracts.

Uplifting herbal scent.

Skin So Soft Botanical Essence Bath Oil

480 ml 225-224-1
reg. 42.00

34.99



Rose Hip Seed Oil
enriched with vitamins

Moringa Oil
helps soothe

Sweet Almond Oil
intense moisturization

Avocado Oil
helps nourish and repair

Macadamia Oil
with omega-3 and 6
plus Lemon Balm,
Verbena and Green Tea

AVON
SKIN SO SOFT

Botanical Essence
Essence botanique

with nourishing botanical extracts
avec extraits botaniques nourrissants



BATH OIL
HUILE DE BAIN

480 ml / 16.2 fl.oz. U.S.

SKIN SO SOFT

SOFT & SENSUAL

Beauty Bar Soap
90 g
224-348-2
reg. 6.50
4.99

Bath Oil
500 ml
107-743-7
reg. 34.00
21.99

Shower Gel
150 ml
107-743-5
reg. 12.00
5.99



RADIANT MOISTURE

Shower Gel
150 ml
107-736-0
reg. 12.00
5.99

Hand Cream
100 ml
107-728-7
reg. 7.00
3.99

BONUS SIZE Radiant Moisture Bath Oil
739 ml
107-681-1
reg. 42.00
26.99



COMFORTING SHEA

Body Butter
200 ml
121-648-6
reg. 16.00
9.99

Creamy Body Wash
350 ml
121-648-9
reg. 16.00
9.99

Body Lotion
350 ml
121-648-8
reg. 16.00
9.99

Hand Cream
100 ml
121-649-0
reg. 7.00
3.99



SKIN SO SOFT

ORIGINAL

Beauty Bar Soap
With jojoba oil and a fresh herbal scent.
90 g 224-348-1
reg. 6.50
4.99



SUPREME NOURISHMENT

Body Soufflé
Airy, coconut water-infused soufflé leaves skin feeling soft all day. 200 ml 221-206-6
reg. 24.00
14.99



LOVE YOUR LIPS

Original Lip Balm
With jojoba oil, shea butter and aloe extract. Grape flavour. 4 g
222-944-2
reg. 3.00
1.99 or...

Supreme Nourishment Lip Balm
With aloe extract and shea butter. 4 g
222-944-3
reg. 3.00
1.99 or...



LIP BALMS ANY 2 FOR 3.00
To get the 2 FOR price, please order in multiples of 2.

EASILY REMOVE UNWANTED HAIR

With meadowfoam oil and aloe

Skin So Soft Fresh & Smooth Sensitive Skin Facial Hair Removal Cream
Easily removes facial hair in 2.5 minutes.
30 ml 107-728-2
reg. 14.00
7.99 each or...

Fragrance-free for sensitive skin

Applicator tip for easy application



GET 2 FOR 12.00

PAGE 180

To get the 2 FOR price, please order in multiples of 2.

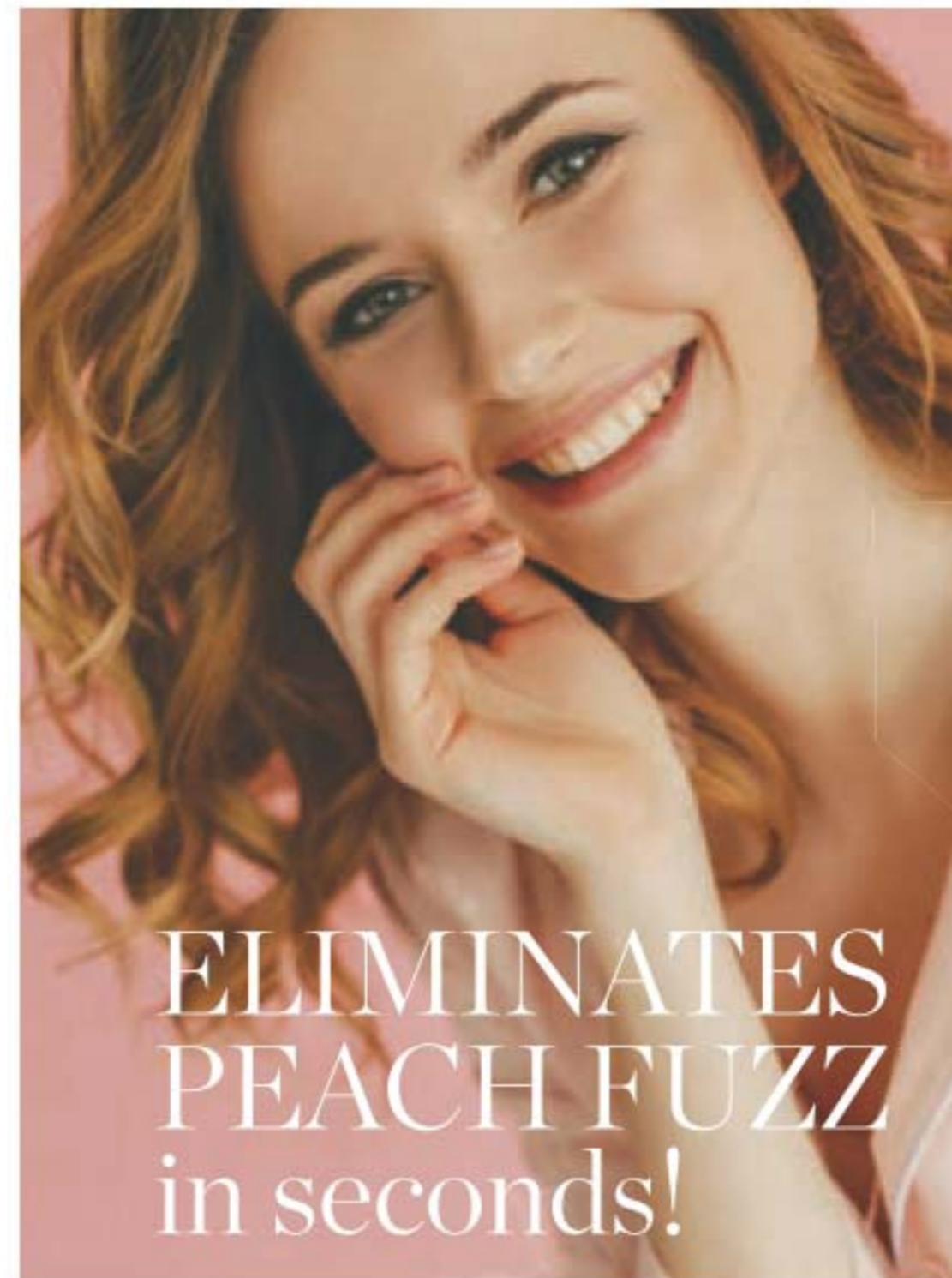

ELIMINATES PEACH FUZZ in seconds!

Exfoliates gently, allowing for better absorption of skin care products and a more flawless makeup application.

Ombre Facial Hair Removal Wands

Provides precise and safer hair grooming. Glide the razor downward at a 45 degree angle. Rinse razor and dry before placing safety cap on. 15 cm L. Plastic/stainless steel. 222-532-7
reg. 7.99

LIMITED TIME OFFER

5.99 set of 3
limited quantities

HAIR REMOVAL

Great for upper lip, cheeks, hairline

Set of 3 razors



Includes caps





Itch relief

Anti-Itch Cream

For temporary relief of minor irritations due to eczema, psoriasis and insect bites. Suitable for sensitive skin. Medicinal ingredient: Hydrocortisone, 0.5%. 56.7 g **223-102-7** reg. 13.99 **11.49**



Back & joint pain

Pain Relief Cream for Muscles, Back and Joints

Temporary relief of aches and pains of muscles and joints associated with backaches, lumbagos, strains and sprains. Medicinal ingredients: Methyl Salicylate, 30%, Menthol, 10%, Camphor, 4%. 56.7 g **223-101-1** reg. 13.99 **11.49**



For cuts, scrapes & burns

Poly Antibiotic Ointment

Helps prevent infection in minor cuts, scrapes and burns. Active ingredients: Bacitracin and Polymyxin B Sulfate. 28 g **223-103-0** reg. 19.99 **15.49**



Deep & potent pain relief

Arthritis Pain Relief Cream

Temporarily relieves aches and pains of muscles and joints associated with arthritis. Odour-free. Medicinal ingredient: Capsaicin, 0.107%. 42.5 g **223-102-6** reg. 19.99 **15.49**



FEEL CONFIDENT IN YOUR OWN SKIN

Smooth Moves Anti-Cellulite Cooling Gel

With L-carnitine and chai hu for visibly smoother-looking skin and improved texture. 200 ml **220-649-1** reg. 30.00 **18.99** or...

Affirm Yourself Firming Body Cream

With caffeine complex to visibly banish crepey-looking skin so skin looks more toned. 200 ml **220-649-0** reg. 30.00 **18.99** or...

End of the Line Stretch Mark Minimizing Lotion

With shea butter and pomegranate extract to reduce the look of stretch marks. 200 ml **220-649-2** reg. 30.00 **18.99** or...



BATH & BODY



ANY 2 FOR 25.00

PAGE 183

To get the 2 FOR price, please order in multiples of 2.

LISTERINE® REACH® your oral care is in good hands

Cool Mint™ Extra-Wide Waxed Floss

A hint of mint flavour every time you floss. Polypropylene multi-filament/wax. 41.1 metres
225-013-2
3.49



Waxed Floss

For a cleaner, fresh breath feeling. Polypropylene multi-filament/wax. 50.3 metres
Cool Mint™
225-013-1
Fresh Burst™
225-012-6
2.99 each



Listerine® Ultraclean™ Flosser Replacement Heads

Disposable heads to replace daily. 28 single-use refill heads. Polypropylene multi-filament/plastic. **225-013-6**
6.99 set of 28



Total Care™ Dental Floss

Removes up to 2X more plaque than the leading easy-gliding floss. Fresh minty flavour. Polypropylene multi-filament. 27.4 metres
225-013-3
4.99



Ultraclean™ Flosser + 8 Heads

Includes 1 flosser and 8 disposable snap-on heads that enable quick, hygienic changes. Polypropylene multi-filament/plastic.
225-013-4
6.99 9-piece set



TO USE:
 Move floss up and down between each tooth. Clean below the gum line. Rinse floss as needed. Replace head daily.



Waxed Floss

Polypropylene multi-filament/wax. 182.8 metres
Unflavoured
 This unflavoured floss slides easily and cleans between teeth for a fresher mouth and healthier smile.
225-013-0

Fresh Burst™
 Leaves your mouth feeling fresh with a burst of mint.
225-012-7
7.99 each



FOR A BRIGHTER SMILE ON THE GO!

BATH & BODY



With hydrogen peroxide, helps to instantly **remove stains from food, coffee, wine and lipstick.**

Thera-White Teeth Whitening Pen
 Clear gel with hydrogen peroxide and easy silicone tip. 4 ml **222-825-6**
 reg. 37.00

LIMITED TIME OFFER
24.99

PERIOE oral care

Himalaya Pink Salt Pumping Toothpaste Ice Mint

Creamy paste in easy-to-use pump. 285 g
222-245-6
 reg. 17.00
14.00



Himalaya Pink Salt Toothpaste Tube Ice Mint
 Pink gel paste with aloe vera essence beads. 100 g
222-245-5
 reg. 9.00
7.00



PERIOE oral care

WHITENING ESSENTIALS

Fluoride toothpaste with charcoal.

Whitening Essentials Fluoride Toothpaste with Charcoal White - Fresh Mint
 With fluoride to help prevent cavities, and green mint for a natural fresh feeling. 156 g
222-710-2
 reg. 13.00
11.00

Whitening Essentials Fluoride Toothpaste Original Cool Mint
 Anti-cavity formula helps to whiten teeth and to remove surface stains. 156 g
222-710-1
 reg. 13.00
11.00



Two minty flavours and colour-coded brushes.

White Action Toothpaste

Fluoride-free formula with baking soda effectively cleans and whitens teeth, and naturally refreshes breath. 160 g

Strong Mint **222-694-6**
 Original Mint **222-694-5**
 reg. 6.00
4.19 each

White Action Toothbrush

Effectively removes plaque and surface stains. Easy-grip rubber pads. Round-edge medium bristles for a gentle clean and healthy mouth.

Green **222-711-7**
 Blue **222-694-7**
 reg. 3.00
2.49 each



Thera-White Charcoal Cool Mint 2-in-1 Whitening Toothpaste

With activated charcoal. Booster gel activates whitening toothpaste to remove stains and whiten teeth faster and more effectively than with either alone. Fluoride-free. Innovative dual system. 140 g
222-431-6
 reg. 42.00
35.99

NEW

private matters™ not just another intimate care brand...

• Made with only natural ingredients • Vegan

• Never tested on animals • Artificial dye/paraben/talc-free • Made in Canada

What matters to us.

Private Matters is not only about providing the intimate hygiene products you need but also about fighting taboos.

For too long, intimate hygiene has been a hush-hush topic. We've been taught it's embarrassing and shameful when it's not.

Natural ingredients for natural bodies.

Nature gives us everything we need for healthy intimate hygiene - and it doesn't need to come at the cost of animals and the planet.



Take Care Intimate Cleansing Wipes

Take care and refresh even on-the-go by quickly cleansing to increase comfort and minimize odours. 30 wipes.

225-952-2
9.99



intimate wash

Get Personal Intimate Wash

Liquid-to-foam formula helps gently cleanse and wash away odour causes to refresh everywhere down there. Use in the shower daily.

100 ml
225-950-8
12.99



conditioning oil

Glow Below Conditioning Oil

Glow below while conditioning, soothing and nourishing delicate skin. Can be used all over the body to seal in moisture and keep skin hydrated. 30 ml

225-952-4
14.99



body spray

Freshen Up Deodorizing Body Spray

Neutralize natural body odours from shoulders to toes, anywhere that could use a little refresh. 100 ml

225-953-2
12.99



body mist

Feel Good Refreshing Body Mist

Mist from shoulders to toes to add hydration, soothe skin and feel good anytime, anywhere. 100 ml

225-952-6
12.99



REFRESH YOUR SENSES with pampering essentials

Free from parabens, mineral oil, silicone, phthalates and dyes.



Avon Senses

Fresh Bergamot & Wild Mint

Seize the day with a fresh bouquet of dewy flowers mixed with spicy bergamot, clean wild mint and luminous solar musk.

Shower Gel

295 ml **221-935-4**
reg. 24.00
19.99 or...

Body Lotion

236 ml **221-935-3**
reg. 24.00
19.99 or...

Body Mist*

236 ml **221-935-2**
reg. 25.50
20.99 or...

*Last time in brochure.

Avon Senses

Sparkling Grapefruit & Orange Blossom

Wake up your senses with a juicy mix of zesty grapefruit, bright orange blossom, delicate honeysuckle and luscious peach.

Shower Gel

295 ml **221-935-7**
reg. 24.00
19.99 or...

Body Lotion

236 ml **221-935-6**
reg. 24.00
19.99 or...

Body Mist

236 ml **221-935-5**
reg. 25.50
20.99 or...

Avon Senses

Cozy Vanilla & Coconut

Envelop yourself in a cozy cloud of comforting vanilla, creamy coconut and calming chamomile.

Shower Gel

295 ml **221-936-0**
reg. 24.00
19.99 or...

Body Lotion

236 ml **221-935-9**
reg. 24.00
19.99 or...

Body Mist

236 ml **221-935-8**
reg. 25.50
20.99 or...

**ANY 2 FOR
30.00**

PAGES 190-191

To get the 2 FOR price,
order in multiples of 2.

CLEANSE & REFRESH



**ANY 2 FOR
22.00**

PAGE 192

To get the 2 FOR price,
please order in
multiples of 2.

Senses Hand Soap

With moisturizing glycerin to leave hands clean, soft and pleasantly scented. 300 ml

Fresh Bergamot & Wild Mint 222-938-3

Sparkling Grapefruit & Orange Blossom 222-938-2
reg. 20.00

13.99 each or...

NOURISH WINTER-DRY HANDS



**ANY 2 FOR
12.00**

PAGE 193

To get the 2 FOR price,
please order in
multiples of 2.

Senses Hand Cream

With shea butter and antioxidants to leave dry hands feeling buttery smooth and pleasantly scented. 75 ml

Cozy Vanilla & Coconut 222-938-7

Fresh Bergamot & Wild Mint 222-938-6

Sparkling Grapefruit & Orange Blossom 222-938-5
reg. 9.00

6.99 each or...

VÉILMENT BODY CARE

Hemp Seed Oil Ultra-Nourishing

Naturally derived oil enriched with omega-3-6-9 fatty acids and vitamin E.



Dry Body Oil

Helps deeply nourish and hydrate dry skin to keep it looking healthy. 150 ml
222-338-6
 reg. 49.00
40.00



Macadamia Oil Revitalizing

Rich in vitamins and omega acids for luxuriously nourished, soft skin and antioxidants to help skin look radiantly youthful.

Foaming Shower Gel

A gel cleansing foam infused with macadamia nut oil to deeply nourish and condition skin so it feels soft and pampered. 190 g
221-483-6
 reg. 34.00
27.00



Body Mousse

A soft, foamy mousse that deeply nourishes skin with pampering macadamia nut oil. So lightweight, it quickly melts into the skin for long-lasting moisturization. 190 g
221-483-5
 reg. 34.00
27.00



BATH ESSENTIALS

Véilment Natural Spa Himalaya Pink Salt Exfoliating Soap

Mineral-rich Himalayan pink salt, walnut shell, apricot seed and cranberry powder. 150 g
222-462-0
 reg. 12.00
8.50

Calming sage
scent



Véilment Care Moisturizing Bar Soap

Plant-based bar soap derived from olive oil and infused with coconut oil. 80 g
222-694-9
 reg. 3.50
2.79

Creamy coconut
scent



Wooden Bath Brush

Hanging cord keeps the brush within easy reach. Wash with soap and water, hang to dry between each use. Boar hair bristles/lotus wood handle/polypropylene cord. 35 x 7 cm
222-552-3
10.99
 limited quantities

Perfect for use in the bath or shower.



Véilment Care Soothing & Relaxing Bar Soap

Enriched with comforting lavender oil extract to help calm and soothe. Each, 140 g
223-953-7
 reg. 12.00
9.00
 pack of 3

Comforting lavender
scent



RELAX & DE-STRESS

Balance your mind and heighten your senses with soothing aromatherapy.



Roll-On Anti-Perspirant Deodorant
24-hour wetness protection. Non-sticky.
75 ml **107-425-6**
5.00 each or...

5 FOR 10.00

To get the 5 FOR price, please order in multiples of 5.



Room Spray Pack
Includes:
• **2 Room Sprays**
Each, 100 ml
896-460-5

2-PIECE PACK

12.00

28.00 value



Bath & Shower Gel Pack
Includes:
• **2 Bath & Shower Gels**
Each, 150 ml
896-001-9

2-PIECE PACK

10.00

24.00 value

**BIG
700 ML**



**SOAK
YOUR
STRESS
AWAY**

Soothe your senses with a serene blend of sheer bergamot, jasmine, rich florals and sandalwood.

**Tranquil Moments
Relaxation Foam Bath**
Unwind daily with softly scented bubbles. 700 ml
232-501
reg. 20.00
10.99

NOURISH & PROTECT



Sanguinelli Orange and Fennel
223-300-0

Lime Zest and Cypress
222-735-7

Sea Salt and Amalfi Lemon
223-461-1

Coriander and Olive Tree
222-742-2

Nourishing hand butter, enriched with first cold-pressed olive oil helps to maintain skin's elasticity, softness and hydration while leaving a non-greasy protective film.

Cucina Fruits & Passion Nourishing Hand Butter
60 ml
reg. 13.50
10.00 each or...

ANY 2 FOR 15.00

PAGE 198

To get the 2 FOR price, please order in multiples of 2.

HAND-LOVING SOFTNESS



Fresh aquatic bursts and delicate lotus

Guava, sparkling grapefruit, and floral and musk notes

Sunny orange and the sweetness of cantaloupe

Sweet pear, blooming peony and refreshing green tea

Ocean Flower
222-382-8

Grapefruit Guava
222-564-7

Orange Cantaloup
222-816-3

Pear Peony
222-383-3

Protects skin from drying while leaving hands smooth, soothed and deliciously scented. Creamy formula enriched with coconut oil and vitamins E and B5

Alo Fruits & Passion Hand Cream
50 ml
reg. 5.50

ONLY 3.99 EACH

ELASTINE PERFUME

LUXURIOUSLY SCENTED

2-in-1 shampoo & conditioner

Moisturizes hair while controlling oil-derived odours.

Elastine Perfume 2-in-1 Shampoo & Conditioner
Paraben/sulfate-free. Suitable for daily use. 250 ml
reg. 23.00
17.99 each

Love Me
Jasmine and ylang-ylang.
224-812-2

Fresh Citrus
Lime, mandarin and basil.
224-813-2

Pure Breeze
White rose and Bulgarian rose.
224-812-3



ELASTINE PROPOLITHERA BEE CURLY

BEE-UTIFUL CURLS!

Helps care for curly hair to create silky, super-lustrous and shiny curls even after the first use. Plus 4X anti-frizz oil complex.

Elastine PropoliThera Bee Curly Shampoo 500 ml **224-348-5**
Conditioner 500 ml **224-348-6**
Serum 150 ml **224-348-9**
reg. 41.00
34.99 each

ELASTINE PROPOLITHERA

A. Rejuvenating Volumizing

Adds weightless volume and enhances texture. 500 ml
Shampoo 222-244-8
Conditioner 222-244-9
 reg. 26.00
22.49 each

B. Rejuvenating Damage Repair

Helps repair and soften damaged hair. 500 ml
Shampoo 222-245-1
Conditioner 222-245-2
 reg. 26.00
22.49 each

C. Rejuvenating Hair Mask

Helps deeply nourish hair and mend damaged split ends. 300 ml
222-245-3
 reg. 26.00
22.49

D. Rejuvenating Hair Oil Serum

Helps to strengthen, protect, moisturize and smooth hair, and to add shine, while styling. 170 ml
222-245-4
 reg. 26.00
22.49

A & B
 BIG
 500 ML



E. Hair Deep Conditioning Treatment Caps

Nourishing deep conditioning treatment mask replenishes moisture in one cap application. Use as needed. Two caps included. **224-349-0**
 reg. 26.00
22.49
 the set of 2

ELASTINE PROPOLITHERA no sulfates or parabens

NOURISHING styling boosters

Rejuvenating Aloe Dual-Active Hair Serum

Packed with intensive hydration, it penetrates each strand with vitamins, minerals and other nutrients to bring damaged or chemically processed hair back to life. 100 ml total. **222-551-2**
 reg. 42.00
35.00

Rejuvenating Curl Cream

Rich hydration for bouncy, defined curls. Reduces frizz for a smooth, healthy-looking shine. 150 ml
222-551-0
 reg. 27.00
21.00

Rejuvenating Volume Spray

Adds weightless volume and lustrous texture to thinning hair. 200 ml
222-551-3
 reg. 27.00
21.00

Rejuvenating Leave-In Conditioner

Hydrates and nourishes dry hair, infusing it with rich lustre. 240 ml
222-551-1
 reg. 27.00
21.00

Rejuvenating Serum Treatment

Upon contact with water, nutrient-rich liquid visibly transforms into a creamy formula. Targeted treatment helps restore weak, brittle hair. 230 ml
222-627-0
 reg. 31.00
26.00

Rejuvenating Volumizing Mousse

Lightweight formula helps add lift, bounce and body. 142 g
222-551-4
 reg. 27.00
21.00

Formulated with honey, propolis extract and royal jelly



LUSTROUS LOCKS NATURALLY

Infused with **revitalizing babassu seed oil, chamomile flower water, and lemon chestnut extract.** pH balanced.

dry hair?

Cherry Blossom & Hyaluronic Acid Moisturizing

Moisturize dry, damaged hair with our hyaluronic acid-infused formula as thirsty strands drink it up. 200 ml
 Shampoo **225-540-0**
 Conditioner **225-540-2**
 reg. 8.00
6.29 each

want volume?

Rosemary & Sea Salt Volumizing

With rosemary to help promote thicker and healthier hair, and sea salt to add body. 200 ml
 Shampoo **225-540-3**
 Conditioner **222-566-7**
 reg. 8.00
6.29 each



VOLUME & SHINE

See healthier hair instantly

Elastine Moisture Essentials Shine Hair Oil Serum *argan oil*

Helps to replenish dull, dry and weak hair, tames frizz and seals split ends. 75 ml **224-076-3**
 reg. 12.50
9.99

Elastine Moisture Essentials Shine *ceramide + argan oil*

Argan oil-infused formula, with vitamins and antioxidants. 375 ml
 Shampoo **224-076-1**
 Conditioner **224-076-2**
 reg. 12.50
9.99 each



Elastine Moisture Essentials Volume *ceramide + biotin*

Biotin-infused formula helps dry, damaged hair look and feel thicker, fuller and healthier. 375 ml
 Shampoo **224-075-9**
 Conditioner **224-076-0**
 reg. 12.50
9.99 each





Start with pre-color treatment. Follow with color in two steps. Finish with conditioning mask.

long-lasting color

Elastine Salon de Color

100% grey coverage with rich, long-lasting colour. With pro-keratin, collagen and ceramides. Free of ammonia, parabens, mineral oil and benzophenone for healthy-looking hair. Refresh, brighten or deepen colour.

reg. 13.99
11.99 each kit

BROWNS

4 / Dark Brown 223-437-1

Light Brown	Medium Brown to Dark Brown	Darkest Brown to Black
-------------	----------------------------	------------------------

4B / Dark Chocolate Brown 223-437-2

Light Brown	Medium Brown to Dark Brown	Darkest Brown to Black
-------------	----------------------------	------------------------

5B / Medium Maple Brown 223-437-5

Dark Blonde	Light Brown to Medium Brown	Dark Brown to Darkest Brown
-------------	-----------------------------	-----------------------------

5CB / Medium Chestnut Brown 223-437-4

Dark Blonde	Light Brown to Medium Brown	Dark Brown to Darkest Brown
-------------	-----------------------------	-----------------------------

2 / Soft Black 223-436-8

Light Brown to Medium Brown	Dark Brown to Darkest Brown	Dark Brown to Black
-----------------------------	-----------------------------	---------------------

BLACKS

7BL / Natural Dark Blonde 223-437-7

Light Brown	Medium Brown	Dark Brown
-------------	--------------	------------

8BL / Medium Golden Blonde 223-437-8

Light Blonde	Medium Blonde to Dark Blonde	Light Brown
--------------	------------------------------	-------------

10BL / Extra Light Natural Blonde 223-437-9

Light Blonde	Medium Blonde	Dark Blonde
--------------	---------------	-------------

REDS & AUBURNS

4R / Dark Mahogany Red 223-437-3

Light Brown to Medium Brown	Dark Brown to Darkest Brown	Dark Brown to Black
-----------------------------	-----------------------------	---------------------

6R / Light Auburn 223-437-6

Medium Blonde to Dark Blonde	Light Brown	Medium Brown to Dark Brown
------------------------------	-------------	----------------------------

FIND YOUR PERFECT HAIR SHADE

Cover roots in minutes, and refresh and revive between shampoos.



with scalp-nourishing artemisia princeps leaf extract, black bean and ginseng

Root Touch-Up

Covers grey and bare spots in seconds. Extends time between salon visits. 7 g reg. 26.00
22.00 each



SIMULATION



Dark Brown

CURLING RODS

Easy to use and comfortable.
Can be worn overnight!
Prevents breakage and keeps hair frizz-free.



Can be used on wet or dry hair

Create perfect waves and curls

- section hair
- wind hair around a rod until you reach the scalp
- bend the ends of the rod to secure in place

Flexible Curling Rods
Black. PP/foam/polyurethane/iron. **225-664-9**
12.99 set of 12
limited quantities



HAIR CARE essentials

Vented Circle Brush
Specially designed vent ports work to channel airflow when used with a blow dryer. ABS/nylon. 23 x 10 x 3 cm
223-973-6
10.99

limited quantities



Anti-slip handle

Flexible anti-snap bristles

Vented Hair Brush
Speeds up drying time. Anti-slip handle. ABS/nylon/ethoxyline resin. 23 x 7 x 3 cm
225-084-3
10.99

limited quantities



Vent ports channel airflow when used with blow dryer

SET & STYLE LIKE A PRO!

Alligator Hair Clips
Set of 3 clips. ABS/stainless steel/aluminium. Each, 11 cm L.
225-806-3
4.99 set of 3
limited quantities



Securely holds large sections of hair without crimping

Sturdy clips hold hair up keeping your hands free for styling, drying or colouring

Lightweight scissors for all your trimming needs.

Hair Scissors

Trim split ends and bangs between salon appointments. 17 cm L. Stainless steel.

224-646-0

17.99

limited quantities

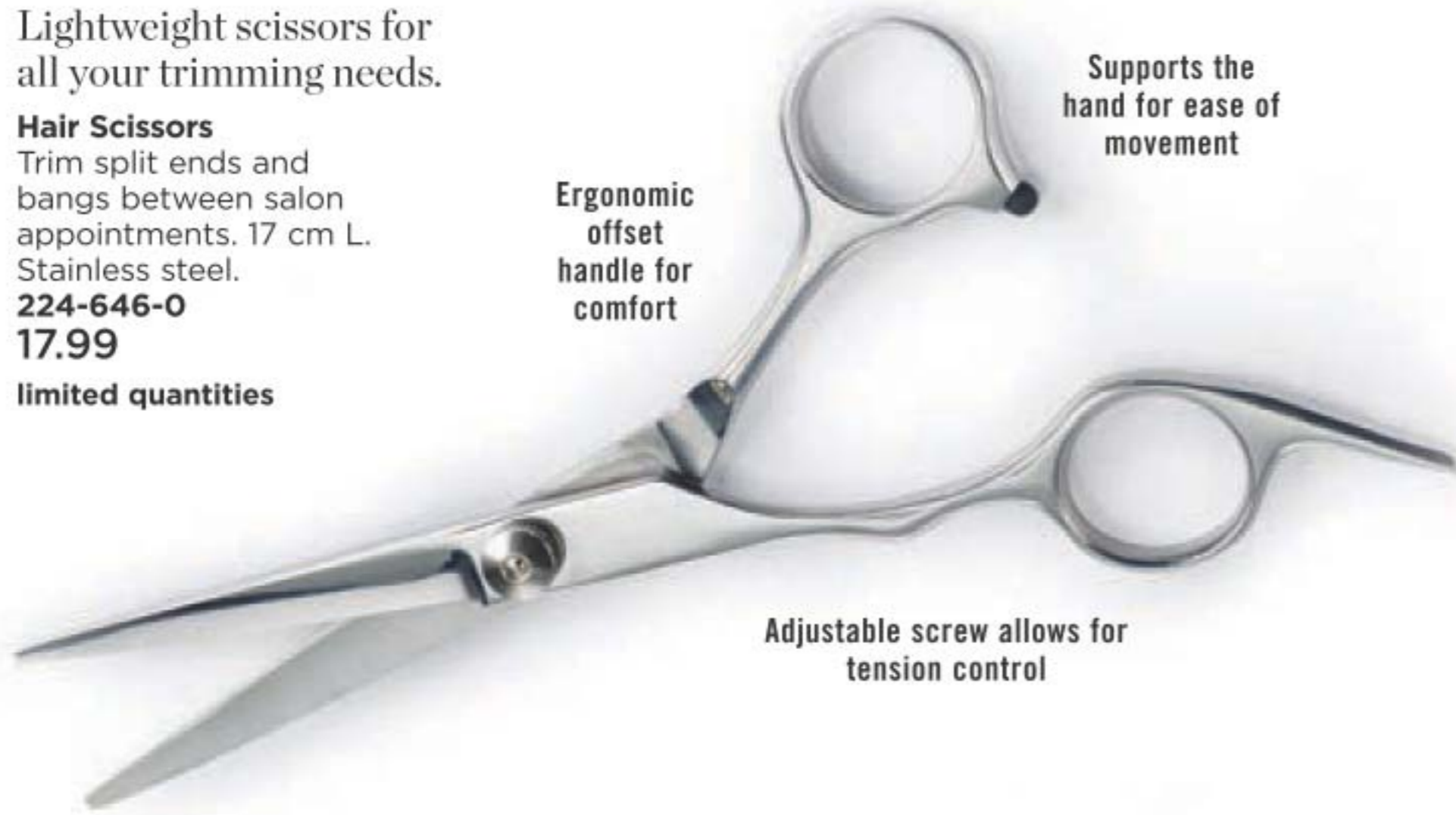

Ergonomic offset handle for comfort

Supports the hand for ease of movement

Adjustable screw allows for tension control

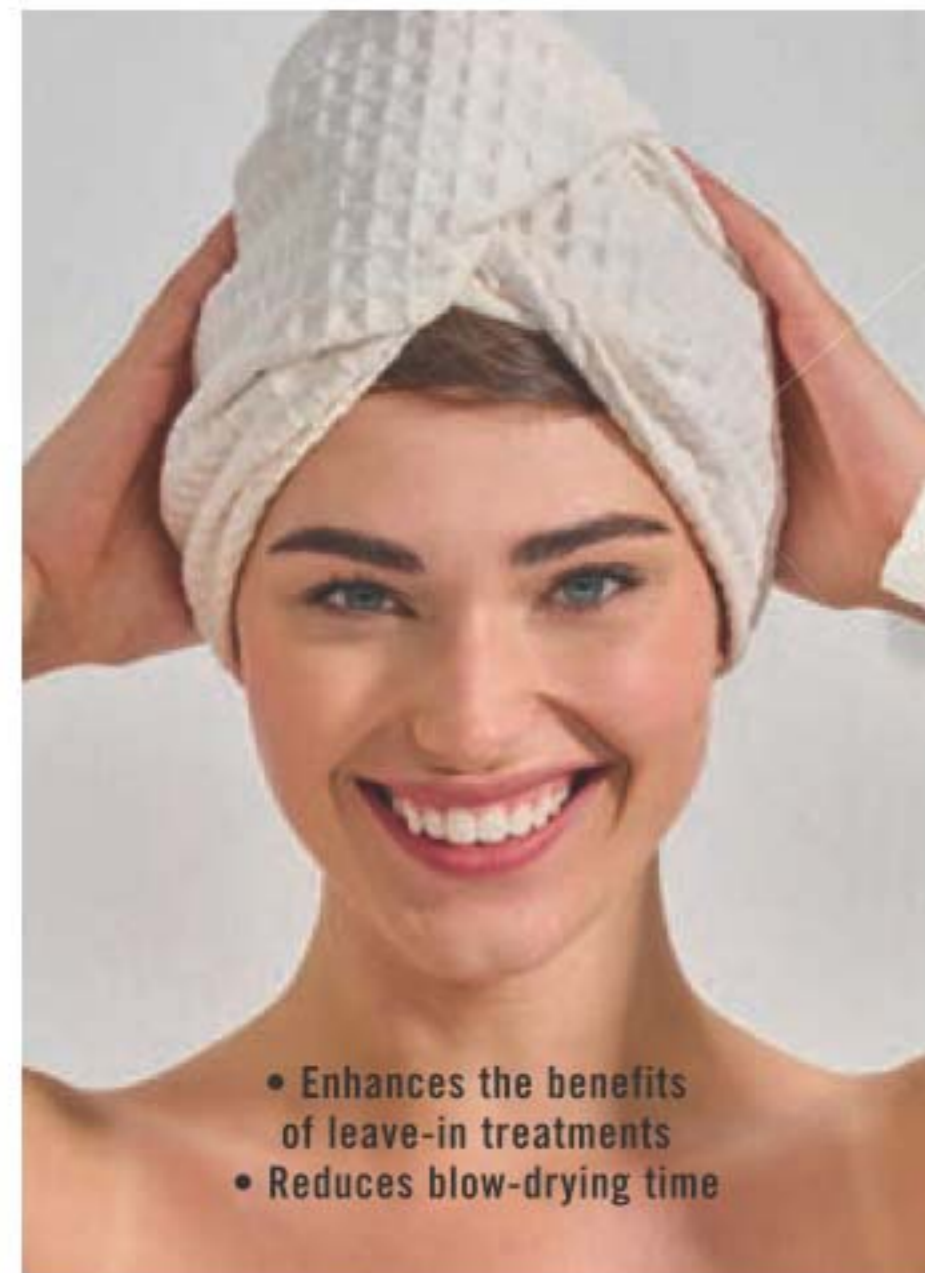

- Enhances the benefits of leave-in treatments
- Reduces blow-drying time



Waffle weave is soft and moisture wicking

White Hair Towel

Tapered design fits most. Terylene/chinlon. Machine wash, hang to dry. 65 x 28 cm at widest point. 225-506-9

12.99

limited quantities

SCALP MASSAGER

Wheat Straw Scalp Massager

Handheld brush-like massager works to stimulate and exfoliate the scalp. Use while shampooing for a gentle massage or to evenly distribute treatments throughout hair. Polypropylene/thermoplastic rubber/wheat straw fibre.

8 x 8 x 7 cm 225-085-0

7.99

limited quantities



Flexible nubs provide a stimulating scalp massage

Evenly distributes treatments throughout your hair

Ergonomic handle

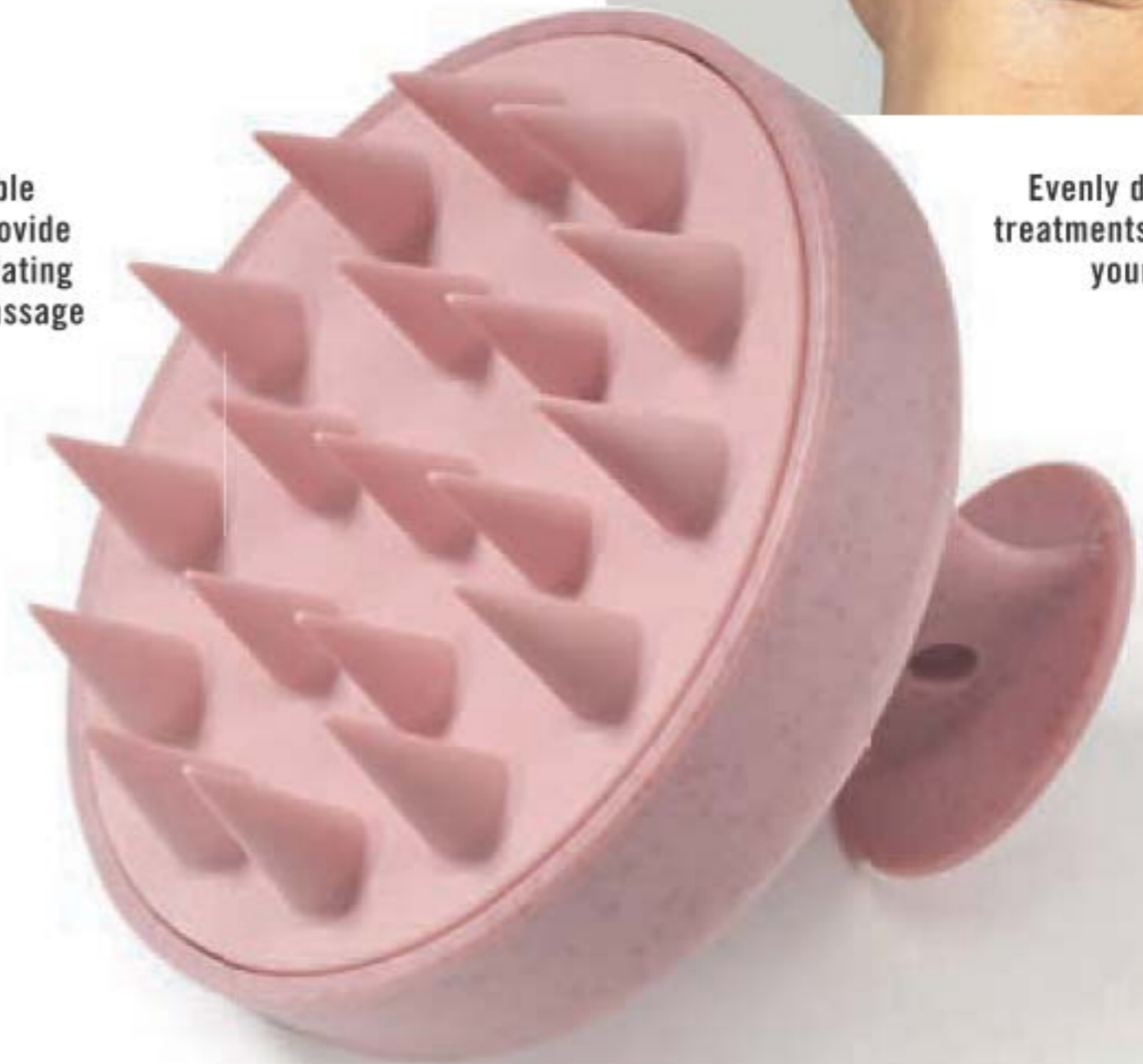

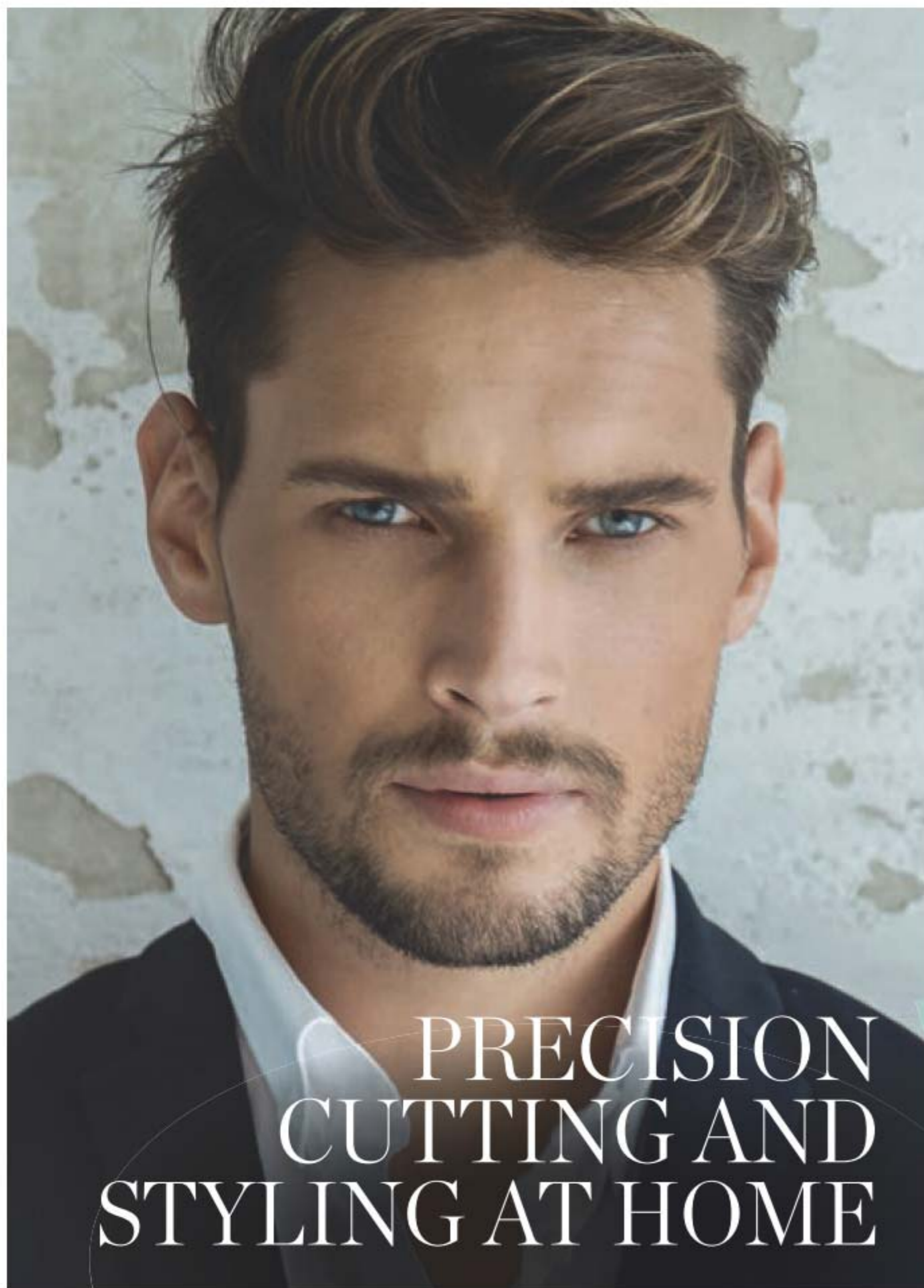

PRECISION
CUTTING AND
STYLING AT HOME

CONAIR®

Number coded
comb guides for a
professional result
and self-sharpening
stainless steel blades

20-PIECE HAIRCUT KIT



Corded with
a long-lasting
magnetic
motor includes
drawstring
pouch

- ACCESSORIES:**
- Ten comb guides
 - Two styling clips
 - Barber scissors
 - Barber comb
 - Barber cape
 - Lubricating oil
 - Cleaning brush
 - Blade guard (not shown)

❖ Conair® for Men®
NUMBER CUT®
Number Coded Comb
Guide Haircut Kit
Easy-to-use haircut kit
will save you time and
money with fewer trips to
the barber. Plastic/metal.
225-791-6
29.99 the kit
limited quantities

CREATE HEAD- TURNING STYLES



1875 WATT HAIR DRYER FOR MAXIMUM POWER

- Two heat settings and two speeds for styling control
- Concentrator attachment to focus air
- Convenient hang ring for easy storage

NEW

❖ Conair® 1875 Watt Hair Dryer
1.5 metre (5 feet) length cord.
Electrical. **225-806-8**
39.99
limited quantities

GET BOUNCY, GLAM CURLS



1 1/4" (32 MM) STYLING IRON

- 60-second instant heatup*
- Multi-layer technology delivers healthier, longer-lasting curls
- Auto-shutoff
- Variable heat settings for every hair type

CONAIR®

*Unit will not reach stabilized temperature within 60 seconds.



Cool
tip

Kickstand

On/off
touchpad
with "on"
indicator
light

NEW

❖ Conair® Instant Heat Styling Iron
Uniform Heat Recovery system automatically restores barrel temperatures to the optimum level for consistent styling results. Dual-voltage. Tangle-free swivel cord. 1.5 metre (5 feet) length cord. Electrical. **225-981-6**
29.99
limited quantities

FOOT CARE

These socks are a printed map of your reflexology zones - the organs connected to the pressure points of your feet.

Reflexology Socks

Crew-length socks with reflexology diagram printed on soles. Fits shoe sizes 6-10. Machine wash, hang dry. Polyester/spandex. **222-242-2**

9.99

limited quantities

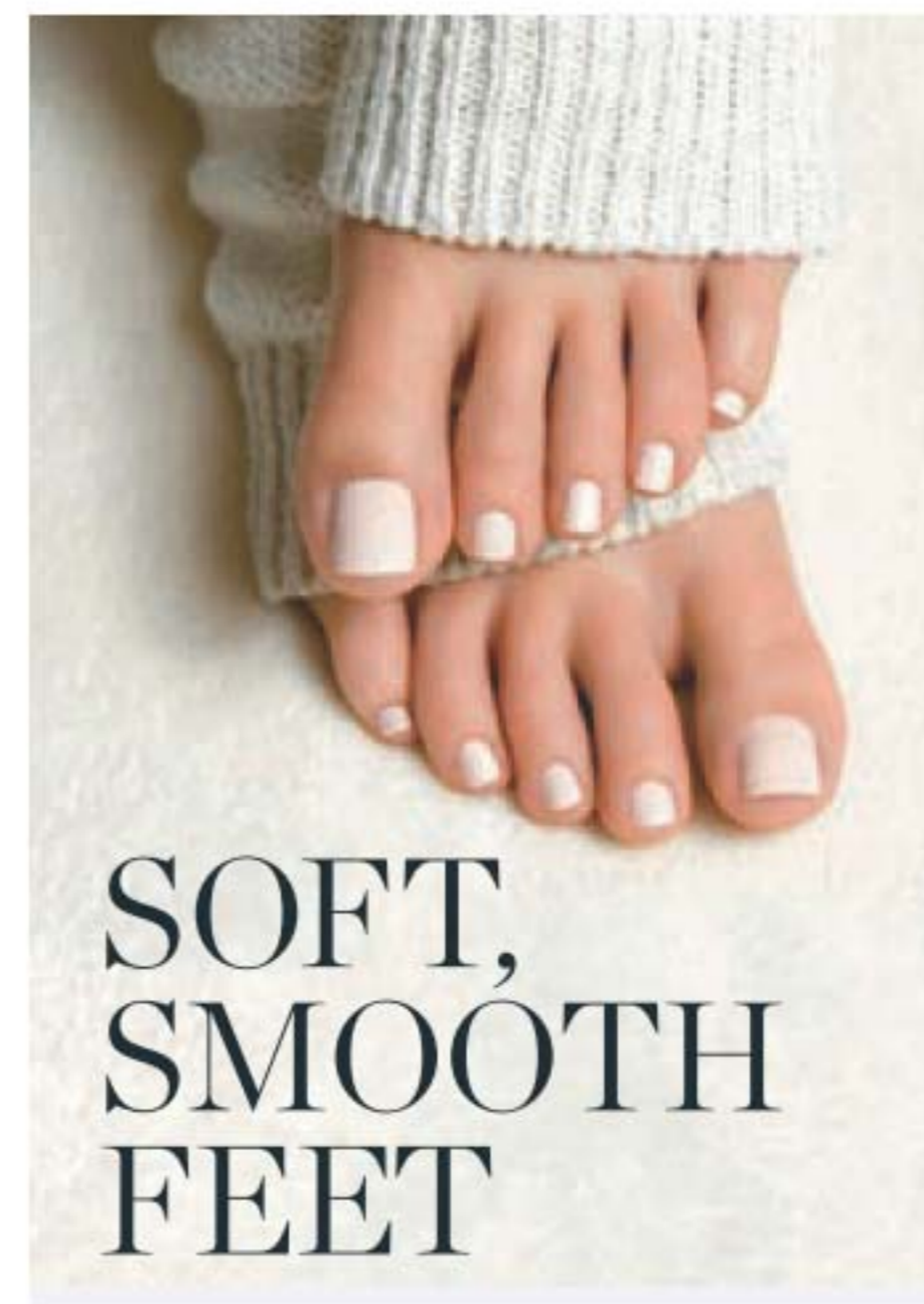

SOFT, SMOOTH FEET

FOOT CARE

Stainless steel toenail clipper with chevron design.

Chevron Grip Toenail Clipper

8 cm L. Stainless steel.

224-070-1

6.99

limited quantities



Sharp curved blades for precision clipping

Effortlessly remove rough calluses.

Large Curved Foot File

Use on damp feet to exfoliate for smoother, softer skin. Polypropylene/sandpaper. 21 x 9 x 4 cm

225-664-3

9.99

limited quantities



Unique curve cradles the heel

Effectively removes dry and hard skin on the ball of foot.

Slim Foot Foot File

Polystyrene/sandpaper/silicone. 19 x 4 cm

225-664-1

7.99

limited quantities



Silicone loop for hanging

Coarse file easily removes rough calluses

Stainless steel micro-file effortlessly removes rough calluses.

Callus Remover

ABS/rubber/stainless steel. 27 x 7 cm

222-621-7

12.99

limited quantities



Long ergonomic handle

Unique curve and wide surface for easy use

Put on footwear without straining your back.

Steel Shoe Horn

Carbon steel. 42 cm L.

221-086-9

12.99

limited quantities



42 cm (16") long

FOOT WORKS hard working formulas for hard working feet

Overnight Renewing Cream
Conditions while you sleep. With jojoba oil. 100 ml
116-647-7
reg. 13.00
8.99



Intensive Callus Cream
In just 2 weeks, see a dramatic improvement. 100 ml
117-663-5
reg. 13.00
8.99



Deep Moisturizing Cream
24-hour moisturization. 75 ml
116-648-2
reg. 10.00
6.99



Intensive Moisture Foot Cream
Gentle, mild and suitable for sensitive skin. 75 ml
116-647-9
reg. 10.00
6.99



Ultra-emollient formula with vitamin E, jojoba oil, cocoa butter and shea butter.

Lavender Softening Balm
50 g
116-648-4
reg. 10.00
6.99



Compact kit for perfect pedis!

Pedicure Kit
Metal/man-made materials. Case, 9 x 12 cm
441-304
reg. 16.00
10.99 the kit



Do-it-yourself pedicure essential with four features in one tool!

Pedicure Tool
Tool features: fine grain file, metal file, brush and pumice stone. Plastic. 8 x 4 x 4 cm
102-612-1
reg. 16.00
10.99



DISCOVER THE BEST IN FOOT CARE



Provides warming pain relief.

Arthritis Achy Foot & Muscle Cream
Contains glucosamine and chondroitin. 75 ml
117-059-3
reg. 10.00
6.99

Helps relieve itching and burning of athlete's foot and controls odours.

Antifungal Spray for Athlete's Foot
100 ml
223-885-4
reg. 13.00
8.99

FRESH ALL DAY, DON'T SWEAT IT!

Non-whitening, quick drying, anti-staining anti-perspirants.



- Rare Gold **103-708-2**
- Imari **106-378-3**
- Mesmerize **103-708-3**
- Wild Country **369-866**
- Black Suede **114-898-5**
- Haiku **107-042-4**
- Timeless **370-735**
- Night Magic **107-042-5**
- Odyssey **107-042-6**
- Far Away **107-042-7**
- Rare Pearls **103-708-1**
- On Duty Original **380-342**
- Cool Confidence Original **380-344**
- Cool Confidence Baby Powder **380-346**
- Skin So Soft Soft & Sensual **119-964-4**
- Tranquil Moments **107-425-6**

Roll-On Anti-Perspirant Deodorant
 Long-lasting odour and wetness protection.
 75 ml
5.00 each or...



ANY 5 FOR 10.00
PAGES 220-221
 To get the 5 FOR price, please order in multiples of 5.

GIVE YOUR LIPS SOME TLC!

Lip softeners moisturize to help prevent chapping... this winter keep a bunch on hand!



Lip Balms
Each, 4 g

Véilment Care

A. Cherry (tinted)
222-937-8

B. Coconut (with coconut oil)
223-132-1

C. Strawberry (tinted)
222-937-9

D. Aloe (with aloe extract; grape-flavoured)
223-132-2

Moisture Therapy

E. Intensive Healing & Repair Moisturizing Lip Treatment Stick
221-985-3

F. Calming Relief
222-571-4

Flavor Savers

G. Vanilla 221-971-9

H. Strawberry 221-971-7

I. Melon 221-971-8

reg. 3.00

1.99 each or...

Véilment Hemp Seed Oil Ultra Nourishing Lip Balm

J. Red (Tinted)
222-938-0

K. Clear 222-938-1
reg. 3.50
2.49 each or...

L. Avon Sun Lip Balm SPF 15

Moisturize with soothing aloe. 4 g
224-362-7

Skin So Soft

M. Original
222-944-2

N. Supreme Nourishment Tropical Coconut
222-944-3

fmg Flavor Savers

O. Lemon
224-003-9

P. Pomegranate
224-004-0

Q. Dew Kiss Lip Dew
221-971-2

reg. 3.00

1.99 each or...



ANY 2 FOR 3.00

PAGES 222-223

To get the 2 FOR price, please order in multiples of 2.

SOOTHE & REFRESH

Give your skin the love it needs with soothing hand creams and refreshing shower gels.



Moisture Therapy Hand Cream
Provides rich moisture to dry hands and cuticles. 125 ml
Daily Skin Defense **101-614-9**
Calming Relief **101-614-8**
Intensive Healing & Repair **101-615-3**
reg. 9.00
3.99 each or...

Skin So Soft Shower Gel
Gently cleanses and hydrates. 150 ml
Original **107-681-0**
Soft & Sensual **107-743-5**
reg. 12.00
5.99 each or...

Senses Hydrating Shower Gel
Rich, creamy lather conditions skin with moisture. 150 ml
Juicy Pomegranate & Mango **108-471-4**
Silky Vanilla **108-470-6**
Blushing Cherry Blossom **108-425-2**
Fresh Cucurber & Melon **108-427-5**
reg. 9.00
5.99 each or...

ANY 2 FOR 7.00
PAGES 224-225
To get the 2 FOR price, please order in multiples of 2.

LOVE YOUR SELF

A kiss of scent. A caress of softness. Show your body how much you care!

Senses Bubble Bath
Dermatologically-tested. 700 ml
Cucumber Melon **109-260-3**
Vanilla Cream **109-259-5**
Sensitive Skin **109-282-4**
Frosted Winterberry **109-259-6**
Peppermint Delight **223-203-7**
reg. 16.00

SWEET!
9.99
EACH
PAGES 226-227



effortless liners for EYES

fmg Glimmer Eyeliner

Define eyes perfectly. Rich pigments provide vivid, opaque colour laydown. Fade-resistant. 0.28 g reg. 13.00



Sterling

Purple Rain

Emerald

 DIAMOND Smoky Diamond 223-257-6	 DIAMOND Purple Rain 223-258-4	 DIAMOND Twilight Sparkle 223-257-7	 DIAMOND Teal Sparkle 223-257-9	 DIAMOND Olive 223-258-2
 DIAMOND Sterling 223-258-3	 DIAMOND Black Ice 223-258-0	 DIAMOND Brown Sugar 223-257-8	 DIAMOND Sugar Plum 223-258-1	 CREAM Blackest Black 223-259-0
 CREAM Cosmic Brown 223-258-9	 CREAM Majestic Plum 223-258-5	 CREAM Starry Night 223-258-8	 CREAM Emerald Green 223-258-7	 CREAM Saturn Grey 223-258-6
 WATERPROOF Smoky Grey 223-252-7	 WATERPROOF Blackest Night 223-252-5	 WATERPROOF Midnight Blue 223-252-6	 WATERPROOF Brown Chocolate 223-252-4	 WATERPROOF Seafoam Green 223-253-0
 WATERPROOF Blue Skies 223-252-9	 WATERPROOF Raisin 223-252-8			

BUY NOW! BROCHURE IS VALID FOR A LIMITED TIME. SEE BELOW.

Campaign 2, 2023

The advertised prices featured in this brochure (errors and omissions excluded) are Avon's retail prices for this current campaign and are applicable to online or Representative channel purchases only. [Your] Representative[s] set[s] their own selling price depending on the channel of purchase. All prices exclude applicable taxes. All prices and promotions (excluding delivery) featured in this brochure are valid for orders placed during this campaign only.



See our commitment at:
avongivesback.ca



Member of The Canadian
Direct Sellers Association

100% SATISFACTION GUARANTEED

If you are not happy with any purchase, return the product through the same channel of purchase.

If you purchased online, return the product to Avon within 30 calendar days from the date stated on your receipt for your money back.

If you purchased from an Avon Independent Sales Representative, products must be returned to your Representative along with your receipt within 30 calendar days from the delivery date stated for a replacement, exchange or your money back.

Certain restrictions apply. Details of the Return Policy can be found on your receipt or at avon.ca.

KINDLY SUBMIT YOUR ORDER BY: _____



@MyAvonCanada

1-800-265-2866
avon.ca

FSC (IND.) 4672731
FSC (10) 4672771