

# AVON

CAMPAIGN 25  
AVON.CA

*'Tis the season*  
**TO GET  
COZY**

**FREE**  
BEAUTY  
COLLECTION  
SEE PAGE 61



COMFY, COZY are we



**NEW!  
LIMITED EDITION**

❖ **Sweater Bootie Slippers**  
Knit booties with faux-fur lining. Man-made materials.  
**36.99 EACH PAIR**

Ivory	Red
S (5-6) <b>223-492-4</b>	S (5-6) <b>223-491-2</b>
M (7-8) <b>223-492-5</b>	M (7-8) <b>223-491-3</b>
L (9-10) <b>223-492-6</b>	L (9-10) <b>223-491-4</b>
XL (11-12) <b>223-492-7</b>	XL (11-12) <b>223-491-5</b>

*2-piece sets*



**NEW!  
LIMITED EDITION**

❖ **Joy Love Peace Pajama**  
Navy long-sleeve tee with "JOY LOVE PEACE" graphic print and plaid print pants with functional drawstring, elastic waistband and side pockets. Cotton. Centre back length for top: 64 cm on M; 66 cm on 1X. Pant inseam: 76 cm for all sizes. Machine wash, dry flat.  
XS (0-2) **223-451-0**  
S (4-6) **223-451-1**  
M (8-10) **223-451-2**  
L (12-14) **223-451-3**  
XL (16) **223-451-4**  
**57.99 THE 2-PIECE SET**  
1X (18W-20W) **223-451-5**  
2X (22W-24W) **223-451-6**  
3X (26W-28W) **223-451-7**  
**62.99 THE 2-PIECE SET**

*side pockets and drawstring elastic waistband*

❖ **Smile Shine Sparkle Pajama**  
Red long-sleeve tee with "SMILE SHINE SPARKLE" graphic print and navy pull-on star print joggers with ribbed cuff, functional drawstring, elastic waistband and side pockets. Centre back length for top: 64 cm on M; 66 cm on 1X. Cotton. Pant inseam: 76 cm for all sizes. Cotton/spandex. Machine wash, dry flat.  
XS (0-2) **223-450-2**  
S (4-6) **223-450-3**  
M (8-10) **223-450-4**  
L (12-14) **223-450-5**  
XL (16) **223-450-6**  
**57.99 THE 2-PIECE SET**  
1X (18W-20W) **223-450-7**  
2X (22W-24W) **223-450-8**  
3X (26W-28W) **223-450-9**  
**62.99 THE 2-PIECE SET**



**NEW! LIMITED EDITION**

❖ **Plaid Moccasin Slippers**

Plaid moccasins with faux sherpa lining and bow tie detail on front. Man-made materials.

- 6M 223-490-6
  - 7M 223-490-7
  - 8M 223-490-8
  - 9M 223-490-9
  - 10M 223-491-0
  - 11M 223-491-1
- 39.99**

❖ **Classic Unisex Slippers**

His or hers slip-on slippers with faux sherpa lining. Man-made materials.

**24.99 EACH PAIR**

**Grey**

- S 223-494-8
- M 223-494-9
- L 223-495-0
- XL 223-495-1
- XXL 223-495-2

**Tan**

- S 222-538-7
- M 222-538-6
- L 222-538-5
- XL 222-538-4
- XXL 222-538-3

**Black**

- S 222-511-1
- M 222-511-2
- L 222-511-3
- XL 222-511-4
- XXL 222-511-5

**UNISEX SIZE CHART**

SIZE	WOMEN'S	MEN'S
S	5-6	—
M	7-8	5-6
L	9-10	7-8
XL	11-12	9-10
XXL	13-14	11-12

**NEW!  
LIMITED EDITION**

❖ **Glitter Slippers**

Glitter slippers with faux-fur lining and trim. Man-made materials.

**22.99  
EACH PAIR**

- Red**
- S (5-6) 223-493-6
  - M (7-8) 223-493-7
  - L (9-10) 223-493-8
  - XL (11-12) 223-493-9

- Silver**
- S (5-6) 223-494-2
  - M (7-8) 223-494-3
  - L (9-10) 223-494-4
  - XL (11-12) 223-494-5

- Gold**
- S (5-6) 223-493-0
  - M (7-8) 223-493-1
  - L (9-10) 223-493-2
  - XL (11-12) 223-493-3

*Get your*  
**HOLIDAY  
KICKS**



**NEW!  
LIMITED EDITION**

❖ **Glowing Star Pajama**

Pink long-sleeve top with star graphic print and multicolour plaid print pant with functional drawstring, elastic waistband and side pockets. Cotton. Centre back length for top: 64 cm on M; 66 cm on 1X. Pant inseam: 76 cm for all sizes. Machine wash, dry flat.

XS (0-2) **223-448-6**

S (4-6) **223-448-7**

M (8-10) **223-448-8**

L (12-14) **223-448-9**

XL (16) **223-449-0**

**57.99 THE 2-PIECE SET**

1X (18W-20W) **223-449-1**

2X (22W-24W) **223-449-2**

3X (26W-28W) **223-449-3**

**62.99 THE 2-PIECE SET**

❖ **Fa La La La Pajama**

Grey long-sleeve top with "Fa la la la" graphic print and multicolour striped print pant with functional drawstring, elastic waistband and side pockets. Cotton/polyester. Centre back length for top: 64 cm on M; 66 cm on 1X. Pant inseam: 76 cm for all sizes. Machine wash, dry flat.

XS (0-2) **223-449-4**

S (4-6) **223-449-5**

M (8-10) **223-449-6**

L (12-14) **223-449-7**

XL (16) **223-449-8**

**57.99 THE 2-PIECE SET**

1X (18W-20W) **223-449-9**

2X (22W-24W) **223-450-0**

3X (26W-28W) **223-450-1**

**62.99 THE 2-PIECE SET**



**NEW! LIMITED EDITION**

❖ **Ballet Sparkle Slippers**

Ballet slippers with foil star print and bow trim on front. Man-made materials.

**22.99 EACH PAIR**

Navy

S (5-6) **223-444-8**

M (7-8) **223-444-9**

L (9-10) **223-445-0**

XL (11-12) **223-445-1**

Pink

S (5-6) **223-444-0**

M (7-8) **223-444-1**

L (9-10) **223-444-2**

XL (11-12) **223-444-3**

Grey

S (5-6) **223-444-4**

M (7-8) **223-444-5**

L (9-10) **223-444-6**

XL (11-12) **223-444-7**



*Heavenly* **DREAMS**



# belif in the glow of holiday magic



## NEW! LIMITED EDITION belif holiday magic of glow set a full-size fave and two mini sizes

Comes in festive holiday gift box.

### Set includes:

- The True Cream Moisturizing Bomb, 50 ml
- Aqua Bomb Sleeping Mask, 10 ml
- Moisturizing Eye Bomb, 5 ml

223-457-1

50.00 THE 3-PIECE SET



## NEW! LIMITED EDITION belif holiday magic of glow on-the-go travel kit five must-have mini sizes

Comes in festive holiday gift box.

### Kit includes:

- The True Cream Aqua Bomb, 10 ml
- The True Cream Moisturizing Bomb, 10 ml
- Aqua Bomb Jelly Cleanser, 30 ml

223-456-4

34.00 THE 5-PIECE KIT

- The True Serum Revitalizing Niacinamide/Amino Acids Solution 10%, 5 ml
- The True Serum Resurfacing PHA/AHA 10%, 5 ml



# GLIMMER out loud!

Your stay-all-day, no-smudge,  
no-crease glimmer shadows  
that wow!



*water-resistant  
buildable formula  
with no messy  
fallout!*

Package labels may vary.



*15 shimmery shades  
from subtle neutrals  
to glam brights  
bring you from day  
to night flawlessly.*

Model is wearing Glimmershadow Liquid Eyeshadow  
in Fool's Gold and Glimmerkiss Liquid Lipstick in  
Ruby (sold on page 128).

Pink Sapphire



**SHIMMER**  
Bronze Age  
221-139-9

**SHIMMER**  
Rose Gold  
221-139-8

**SHIMMER**  
Pink Topaz  
221-851-3



**SHIMMER**  
Iron Violet  
221-139-5

**SHIMMER**  
Crystal Lilac  
221-851-1

**GLITTER**  
Peach Sapphire  
221-139-4



**GLITTER**  
Fool's Gold  
221-139-6

**GLITTER**  
Ultramarine  
221-138-9

**TOP-SELLING  
SHADE!  
GLITTER**  
Diamond Dust  
221-850-2



**VELVET  
SATEEN**  
Tiger's Eye  
222-434-8

**VELVET  
SATEEN**  
Sunstone  
222-434-3

**VELVET  
SATEEN**  
Moonstone  
222-434-4



**VELVET  
SATEEN**  
Citrine  
222-434-6

**VELVET  
SATEEN**  
Jasper  
222-434-7

**VELVET  
SATEEN**  
Pink Sapphire  
222-434-5

*available in 3 pearly  
finishes: shimmer,  
glitter and velvet sateen*

## **fmg Glimmershadow Liquid Eyeshadow**

Silky, lightweight water-  
infused butter base  
blends easily and dries  
down smoothly. Paraben/  
phthalate/sulfate-free. 2 ml  
**17.00 OR...**

# ONLY 6.99

WITH EVERY 10.00  
PURCHASE FROM  
THIS BROCHURE  
(excluding pages 10-11)



**NEW! LIMITED EDITION**

**fmg Glimmer Glow Up, Glim Up Mega Palette**

Take your makeup creativity to the max. Versatile palette is packed with buttery shadows and glowy blush. Create effortless, head-turning day and night looks with richly pigmented, universally flattering shades, enriched with vitamin E. Comes in gift box.

**Includes:**

- 30 eyeshadows, 24 g total
- 4 blushes, 7 g total
- Mirror and applicator

**223-380-8**  
reg. 65.00  
**42.00**

**34**  
*gorgeous shades!*

*4 blushes*

*30 eyeshadows*

***Holiday, STARRING YOU!***

**NEW! LIMITED EDITION**

**fmg Glimmer Starry Night Eye Palette**

A luxurious palette with 16 universally flattering shades, inspired by a dazzling starry night sky. Rich matte, satin and shimmer finishes. Long-wearing, highly pigmented shadows glide smoothly and blend easily to create an array of versatile, gorgeous eye looks. Comes in gift box. 10.4 g total. **223-379-5**

reg. 31.00  
**25.00**

**STARRY NIGHT**

**16**  
*universally flattering shades*

*5 decadent gourmand lip glosses*



**Holiday Craves Set**

Satisfy your cravings with this set of 5 decadent gourmand lip glosses. Nourishing formula infused with moisturizing vitamin E provides a kiss of ultra-shiny colour. Paraben/sulfate/talc-free. Comes in gift box. Each, 9 ml

**Gift set includes:**

- Pumpkin Latte
- Salted Caramel
- Cherry Creamsicle
- Strawberry Glaze

**HOLIDAY EXCLUSIVE!**

- Golden Sugar Cookie

**223-379-4**  
reg. 63.00

**35.00**  
**THE 5-PIECE SET**



**NEW!  
LIMITED  
EDITION**



Model is wearing the Holly Berry Nail Stickers.

## Holiday TIPS

### fmg Glimmer Gel Nail Stickers

Upgrade your classic manicure with some added glitz and glam. Create the perfect finishing touch to your favourite holiday looks with these easy-to-use glossy gel nail stickers. Includes 22 stickers.

**Holly Berry**  
(red packaging) **223-408-5**

**Frosted Sparkle**  
(green packaging) **223-408-4**

reg. 14.00  
**12.00 EACH**

### Gel Finish 7-in-1 Nail Enamel

Shine, gel-like finish, protection, vivid colour, strengthener, base and top coat. 12 ml

reg. 14.00  
**8.99**

### Gel Finish Top Coat

Extend the life of your mani. 12 ml

reg. 14.00  
**8.99**



**CRÈME**  
Very Berry  
112-310-8

**SHIMMER**  
Dazzle Pink  
112-310-5



**CRÈME**  
Purplicious  
112-310-7

**CRÈME**  
Mint To Be  
108-822-2



**NEW!  
LIMITED EDITION**

### Holiday Glimmer Beauty Caddy

All your tools at the ready for every holiday look. Dark blue with gold star accents. Removable inside dividers, outer pockets and lattice elastic straps. Folds up for easy storage. 24 cm L x 14 cm W x 13 cm H. Polyester/PVC. **223-408-8**  
reg. 33.00  
**27.00**



Contents  
not included.

## Holiday BRUSH UP

### Essential Mini Brush Kit

Features 5 essential mini size brushes and a luxurious faux leather case, embossed with stars, to get holiday-beautiful while on the go! Case: PU outer with lining. Brushes: Synthetic bristles/aluminum/plastic.

#### Kit includes:

- Powder brush, 10 cm L.
- Eyeshadow brush, 10 cm L.
- Concealer brush, 10 cm L.
- Large concealer brush, 10 cm L.
- Angled eyeliner brush, 9 cm L.
- Travel case (closed), 13 cm L x 8 cm W.

**223-408-6**

reg. 45.00

**34.00 THE 6-PIECE KIT**





**Shower Gel**  
With moisturizing glycerin and cleansers derived from coconut. 295 ml **223-322-9**  
reg. 24.00  
**19.99**

**Body Lotion**  
With shea butter and vitamin E, leaves skin feeling soft and smooth. 236 ml **223-323-1**  
reg. 24.00  
**19.99**

**Body Mist**  
With aloe vera extract, leaves skin feeling cooled and soothed. 236 ml **223-345-5**  
reg. 25.50  
**20.99**



**NEW! LIMITED EDITION**

# Peppermint TWIST

## Avon Senses Peppermint Delight

**HOLIDAY COLLECTION**

'Tis the season to indulge in this magical peppermint fragrance accented with creamy vanilla, white chocolate, chilled raspberries and cool freesia. Skin feels delightfully scented.



**Bubble Bath**  
Luxurious, refreshing bubbles. 700 ml **223-203-7**  
reg. 16.00  
**9.99**





*treat your hands  
to some TLC!*

A



B



C



D



**NEW!  
LIMITED EDITION**

**HOLIDAY MINI  
HAND CREAM**  
Each, 45 ml

**A. Moisture  
Therapy Intensive  
Healing & Repair**  
Fragrance-free.  
223-410-2

**B. Avon Care  
Silicone Glove  
Protective**  
223-409-7

**C. Avon Care  
Vita Moist**  
223-409-6

**D. Skin So Soft  
Radiant Moisture  
Replenishing**  
223-410-1

4.00 EACH OR...

E



G



F



H



J



*merry kisses  
all year!*

**NEW!  
LIMITED EDITION**

**HOLIDAY LIP BALM**  
Each, 4 g

**E. Sugar Cookie** 223-408-0

**F. Avon Care Deeply  
2022 Lip Balm with Aloe**  
Designed with a 12-month  
calendar. 223-409-8

**G. Peppermint Mocha**  
223-408-2

**H. Ginger Latte** 223-408-3

**I. Moisture Therapy Intensive  
Healing & Repair Moisturizing  
Lip Treatment Stick** 223-410-3

**J. Buttercream** 223-408-1

3.00 EACH OR...

MIX OR MATCH  
**CHOOSE  
ANY 5  
FOR 10.00**

PAGES 18-19

To get the 5 FOR price,  
please order in multiples of 5.

*Great stocking  
STUFFERS*



**Elastine PropoliThera  
Honey Me Smooth Hair Kit**  
Nourish hair with the natural goodness of honey, propolis extract and royal jelly for healthy-looking body and shine. Comes in gift box.

**Kit includes:**

- Damage Repair Shampoo, 50 ml
- Damage Repair Conditioner, 50 ml
- 2 Hair Oil Serum packettes, 3 ml each
- 3 packettes, 7 ml each: 1 Damage Repair Shampoo, 1 Damage Repair Conditioner, 1 Hair Mask

223-479-7

reg. 15.99

12.49

THE 7-PIECE KIT



**NEW!  
LIMITED EDITION**

# All-over JOY



**Physiogel Daily Moisture  
Therapy Holiday Set**

With BioMimic Technology™, it works naturally with skin, helping to replenish lost lipids to help strengthen your moisture barrier so your skin feels less dry and sensitive. Comes in gift box.

**Set includes:**

- Facial Lotion, 50 ml
- Body Lotion, 50 ml
- Dermo-Cleanser, 50 ml

223-479-8

reg. 40.00

32.99

THE 3-PIECE KIT

**NEW! LIMITED EDITION**

# Bonus size BATH OIL



**Skin So Soft Original  
Holiday Bonus-Size  
Bath Oil**

Locks in hydration after a bath or shower. With jojoba oil. Fresh herbal scent. 739 ml

223-206-6

reg. 42.00

26.99



LIMITED EDITION

**NEW! LIMITED EDITION**

**Isa Knox LXNEW Platinum Serum Gift Set**

Our full-size oil serum, plus a travel-size day and eye cream, are infused with firming hibiscus extract, rejuvenating peptides and soothing madecassoside (aka cica), to help give skin a visible lift and a more youthful look. Comes in gift box.

**Gift set includes:**

- Sculpting Oil Serum, 40 ml
- Sculpting Day Cream, 25 ml
- Sculpting Eye Cream, 15 ml

**223-409-4**

reg. 115.00

**70.00**

**THE 3-PIECE SET**



**LIMITED EDITION**

**Isa Knox Anew LX Ultimate LuxLovin' Set**

Discover the age-defying benefits of peanol with a day cream infused with nutmeg for a visibly even tone and a ceramide-enriched serum to keep skin looking firm and smooth. Must-have minis plus one full-size cream. Comes in gift box.

**Gift set includes:**

- Rejuvenating Day Cream, 50 ml
- Rejuvenating Day Cream, 15 ml
- Rejuvenating Serum, 7 ml

**222-707-1**

reg. 105.00

**56.00 THE 3-PIECE SET**

**WHILE SUPPLIES LAST**



**Isa Knox Anew LX Ultimate Serum Set**

Rejuvenating skin care, with a unique extract harvested from rare peonies, infused with ceramides and other age-defying ingredients. Must-have minis plus one full-size serum. Comes in gift box.

**Gift set includes:**

- Rejuvenating Serum, 40 ml
- Rejuvenating Day Cream, 15 ml
- Rejuvenating Eye Serum, 5 ml

**222-706-4**

reg. 112.00

**64.00**

**THE 3-PIECE SET**

**WHILE SUPPLIES LAST**



*Luxury* **GIFT SETS**

**FarmRx Special Trial Kit**

Vegan skin care with plant-based ingredients for healthy skin. Box certified by FSC (Forest Stewardship Council). Must-have minis. Comes in gift box.

**Trial kit includes:**

- Super Greens Cooling Gel, 10 ml
- Super Greens Multivitamin Moisture Cream, 10 ml
- Bakuchiol Serum, 5 ml
- Bakuchiol Eye Cream, 5 ml

**223-123-1**

**27.00 THE 4-PIECE KIT**

**WHILE SUPPLIES LAST**





**NEW**

**Cooling Globes - Set of 2**

Put in the fridge (not freezer) for at least 20 minutes to chill before use. To speed cooling process, place globes in a bowl of cold water before putting in the fridge. Once cooled, use them to gently massage your entire face and neck. 3 x 12 cm. Glass/water.

**224-043-6**

reg. 35.00

**32.99 THE SET**

LIMITED QUANTITIES

Apply a small amount of your favourite serum to your face, then using an upward motion, gently roll globes. The upward movement may act as a skin-lifting massage for a younger, tighter, glowing look.



*use larger roller for cheeks, chin and forehead*

*use smaller roller for eye area*

# Massage ROLLERS

*Jade is considered as a symbol of serenity, tranquility and purity.*

**Jade Facial Massage Roller**

Helps promote circulation and reduces the appearance of wrinkles and puffiness. Place roller in refrigerator for an extra cooling sensation.

Jade/iron. 15 cm L x 6 cm W. **220-527-1**

reg. 20.00

**9.99**

LIMITED QUANTITIES

# Facial STEAMER

*manual extractions are easier, leaving skin feeling less stressed*



*steaming helps clear your complexion*

**VISIBLE RESULTS**

*Freshly cleaned pores absorb skin care serums and creams more readily leaving skin cleaner, softer, and more radiant.*

**HOW IT WORKS**

*Steaming primes skin for exfoliation. Place face over steam for 10 minutes. The steam opens pores and loosens blackheads to make manual extractions easier.*

**NEW**

**❖ Facial Steamer**

Exfoliate, hydrate and moisturize skin with this warm, spa-quality facial steamer. ABS/resin. Electrical. **223-329-3**

**69.99**

**69.99**

LIMITED QUANTITIES





NEW! LIMITED EDITION



**Haiku Intense Gift Set**  
*fresh & clean*  
Japanese yuzu, delicate muguet and blonde woods. Comes in gift box.

**Gift set includes:**  
• Eau de Parfum, 50 ml  
**HOLIDAY EXCLUSIVE!**  
• Votive Candle, 10 hours of burn time, 63 g, glass jar  
**223-407-3**  
reg. 69.00  
**52.00 THE 2-PIECE SET**

**Rare Pearls Gift Set**  
*warm & dreamy*  
Shimmering magnolia, white pepper and creamy rosewood. Comes in gift box.

**Gift set includes:**  
• Eau de Parfum, 50 ml  
• Body Lotion, 200 ml  
**223-407-7**  
reg. 52.00  
**32.00 THE 2-PIECE SET**



**LYRD Travel Gift Set**  
Comes in gift box.

**Gift set includes:**  
• **LYRD Sparkling Neroli Eau de Parfum**  
*fresh & vibrant*  
Bergamot, neroli and musk. 10 ml  
• **LYRD Artisan Santal Musk Eau de Parfum**  
*warm & exotic*  
Sandalwood and musk. 10 ml

**HOLIDAY EXCLUSIVE!**  
• **LYRD Oud Rose Eau de Parfum**  
*warm & indulgent*  
Saffron, rose and patchouli. 10 ml  
**223-407-2**  
reg. 88.00  
**58.00**  
**THE 3-PIECE SET**

NEW! LIMITED EDITION

# *Sexy, sophisticated, unique.*

## MEET KATE

**Kate Discovery Gift Set**  
*fresh & vibrant*  
Notes of watermelon, fresh ginger, jasmine, peony, sandalwood and musk. Comes in gift box.

**Gift set includes:**  
• Eau de Toilette, 50 ml  
• Eau de Toilette Travel Size, 10 ml  
• Perfumed Body Cream, 50 ml  
**224-042-3**  
**45.00 THE 3-PIECE SET**





NEW! LIMITED EDITION



**Gent's Holiday Gift Set**

Enjoy a classic grooming routine with our favourite picks for him! Comes in gift box.

Gift set includes:

- **Gentology for Men Herb & Aloe 2-in-1 Hair and Body Wash**  
300 ml
- **Gentology for Men Herb & Aloe Total Care Moisturizer**  
150 ml
- **Mesmerize Black Eau de Toilette**  
*warm & intoxicating*  
A fusion of pepper, addictive nutmeg and warm tonka bean. 50 ml

**223-410-0**  
reg. 79.00  
**49.00 THE 3-PIECE SET**

**ENHANCE**  
*his grooming routine*

NEW! LIMITED EDITION

*Scent ye*  
**MERRY GENTLEMEN**



**Studio 1886 Legendary Gift Set**  
*fresh & aromatic*

Enhance your grooming routine with our exclusive Studio 1886 Legendary trio, the perfect balance of confidence and strength. Vibrant lemon eases into crisp lavender for a fresh, faceted opening. Notes of patchouli and salted amber provide complexity and depth, revealing exquisite ingredients for a memorable fragrance experience. Comes in gift box.

Gift set includes:

- Eau de Toilette, 50 ml
- All-In-One Gel Moisturizer, 75 ml
- All-in-One Hair & Body Wash, 75 ml

**223-407-6**  
reg. 98.00  
**72.00 THE 3-PIECE SET**



NEW! LIMITED EDITION

# Not a CREATURE was stirring

❖ **Woodland Owl Ornament\***  
Ollie the Owl is ready to hang out in your Christmas tree. 7 cm diam. Mercury glass finish with sequins. **223-343-6 19.99**

\*For decorative use only. Keep out of reach of children.



❖ **Woodland Snow Globe\***  
Peaceful woodland scene with reindeer grazing as glittery snow gently falls. Globe sits on a birch-like base. 13 cm H x 10 cm diam. Glass/polyresin. **223-343-9 34.99**

35 cm  
(14")  
high



NEW! LIMITED EDITION

Plays the following tunes:

- "Jingle Bells"
- "We Wish You a Merry Christmas"
- "Silent Night"
- "Deck the Halls"
- "Joy to the World"
- "The First Noël"
- "Hark! The Herald Angels Sing"
- "O, Christmas Tree"

❖ **Snowflake Light-Up Tree\***  
Sculpted tree with filigree design sparkles with shimmering lights. Festive décor for the mantel or window seat. On/off switch. Requires 2 AA batteries (not included). 23 cm L x 6 cm W x 35 cm H. Wood. **223-343-0 44.99**

❖ **Gifts from Santa Snow Globe Lantern\***  
Gilded lantern houses a festive scene with Santa delivering gifts as glittery snow falls. Switch for lights, lights with sound or off. Requires 3 AA batteries (not included). 17 cm L x 9 cm W x 27 cm H. Plastic. **223-341-3 64.99**



NEW! LIMITED EDITION

# Come all ye FAITHFUL



23 cm  
(9") tall



set  
of 2



#### ❖ Angel of Peace Light-Up\*

Hark the herald angels sing! With her hand over her heart, our angel stands 23 cm tall and shimmers with iridescent stars on her gown. Flameless light flickers inside. On/off switch with timer. Requires 3 AAA batteries (not included). 12 cm L x 10 cm W x 23 cm H. Porcelain. **223-344-749.99**



#### ❖ Peace Nativity Light-Up\*

Greet the season with the holy family aglow with peace. On/off switch. Requires 1 button cell battery (included). 22 cm L x 6 cm W x 14 cm H. Resin. **223-341-034.99**



#### ❖ Glowing Light-Up Church\*

Our cute church is shimmering with an iridescent holiday glow. Flameless light flickers inside. On/off switch. Requires 1 button cell battery (included). 13 cm L x 9 cm W x 15 cm H. Porcelain with bottle brush trees. **223-341-839.99**



#### ❖ Glowing Light-Up Tree Set\*

Create a winter wonderland with a pair of twinkling trees with iridescent starry sparkle. Light shines through and projects onto wall. On/off switch. Requires 2 button cell batteries (included). Small tree: 7 cm L x 7 cm W x 15 cm H; Large tree: 8 cm L x 8 cm W x 18 cm H. Porcelain. **223-341-949.99 THE 2-PIECE SET**

\*For decorative use only. Keep out of reach of children.



NEW!  
LIMITED  
EDITION



A



B



C



D



**A. ❖ Classic Santa Light-Up\***

Traditional Santa glows through the season! On/off switch. Requires 3 AAA batteries (not included). 11 cm L x 10 cm W x 27 cm H. Mercury glass. **223-343-1 44.99**



**B. ❖ Mini Christmas Ceramic Light-Up\***

Festive friends to light up the season. Hat and belly lights can be seen through cut-outs. On/off switch. Requires 2 button cell batteries (included). Each, 13 cm H. **Snowman 223-340-8 Santa 223-469-6 20.99 EACH**



**C. ❖ Santa's Coming to Town Light-Up\***

Santa's on his way in a cute vintage pickup, with Christmas tree lights all a-glow. On/off switch. Requires 3 AA batteries (not included). 26 cm L x 13 cm W x 16 cm H. Porcelain. **223-341-4 49.99**

**D. ❖ Countdown to Christmas Calendar**

Move Santa's car each day to count down to the big day! 35 cm L x 5 cm W x 12 cm H. Wood. **223-343-2 14.99**

# SANTA'S coming to town.

NEW! LIMITED EDITION



**❖ Snowy Day Sledding Tabletop Scene\***

Race to the bottom! Our snowy day townsfolk have their hats, gloves and sleds. Houses light up. Sledgers move up and down hill. On/off switch. Requires 3 AA batteries (not included). 22 cm L x 13 cm W x 18 cm H. Plastic with bottle brush trees. **223-342-5 64.99**

**PLAYS THE FOLLOWING SONGS:**

- "Jingle Bells"
- "We Wish You a Merry Christmas"
- "Silent Night"
- "Deck the Halls"
- "Joy to the World"
- "The First Noël"
- "Hark! The Herald Angels Sing"
- "O, Christmas Tree"

\*For decorative use only. Keep out of reach of children.



NEW! LIMITED EDITION

# Set the SCENE

11-piece set



### ❖ 2021 Holiday Market Village Set\*

Our vintage village market is all decked out for the holidays! Gift shop, Christmas tree and cookie vendors light up. On/off switch. Requires 6 AAA batteries (not included). Polyresin.

#### Includes:

- 3 shops, each 11 cm H
- 4 figurines
- 2 lamp posts
- 2 bottle brush trees

223-342-8

62.99 THE 11-PIECE SET

NEW! LIMITED EDITION



### ❖ Santa's Toy Shop Light-Up\*

Santa's toy shop is open for business! Decked out in twinkling string lights and street lamp. Interior Christmas tree spins. On/off switch. Requires 3 AA batteries (not included). 17 cm L x 13 cm W x 23 cm H. Plastic. 223-342-7

55.99

\*For decorative use only. Keep out of reach of children.



TOY SHOP and CAROUSEL play the following tunes:

- "Jingle Bells"
- "We Wish You a Merry Christmas"
- "Silent Night"
- "Deck the Halls"
- "Joy to the World"
- "The First Noël"
- "Hark! The Herald Angels Sing"
- "O, Christmas Tree"



### ❖ Christmas Carousel Light-Up\*

Take a nostalgic spin on our vintage carousel. Riders and carousel horses take their turn around. Top lights up. On/off switch. Requires 3 AA batteries (not included). 18 cm diam. x 23 cm H. Plastic. 223-342-1

64.99





NEW! LIMITED EDITION

# Holly jolly HOLIDAYS



## ❖ Santa & Friends Light-Up Floor Décor\*

Season's greetings from Santa and his festive friends! Cheeks light up on each character. On/off switch. Requires 3 AA batteries (not included). 69 cm H. Weighted base. Polyester. **223-344-6**  
**62.99**



69 cm  
(27")  
high



## ❖ Christmas Shelf Sitter\*

Santa's watching, so is his snowman buddy. Cheeks light up on each character. On/off switch. Requires 2 AA batteries (not included). Each, 48 cm H. Polyester.  
**Snowman 223-344-5**  
**Santa 223-469-7**  
**34.99 EACH**

\*For decorative use only. Keep out of reach of children.

NEW! LIMITED EDITION

# All signs point to CHRISTMAS



81 cm  
(32")  
high



## ❖ North Pole Directional Outdoor Sign\*

Do you know the way to holiday? Santa's Sleigh, Reindeer Way and Elf Village are all waiting to welcome you to the North Pole. 24 cm L x 11 cm W x 81 cm H. Weighted iron base/metal signs and pole. **223-344-0**  
**59.99**

## ❖ Santa Hat Outdoor Light-Up\*

Santa's hat lights the path for holiday guests. Includes yard stakes. Light with timer and outdoor battery case. On/off switch. Requires 3 AA batteries (not included). 46 cm H x 18 cm diam. Iron/polyester. **223-344-1**  
**55.99 THE SET OF 3**



NEW! LIMITED EDITION

*All is calm,*  
**ALL IS BRIGHT**



3-piece set

❖ **Starry Night 2021 Pewter Ornament\***

Continue the tradition! Trim your tree with our annual collectible ornament, dated 2021. Christmas star with acrylic stones. Embossed with the Avon Fine Collectibles logo on back. Includes velvet keepsake pouch and easy to hang tassel. 10 cm diam. Metal/acrylic. **223-311-4**  
**19.99**



*dated*  
**2021**



❖ **Nativity Ornament Set\***

Trio of ornaments depicting the nativity with the holy family, shepherd and wise men. Each, 10 cm H x 8 cm diam. Clear glass with decals. **223-345-0**  
**26.99 THE 3-PIECE SET**



❖ **Starry Night Light-Up Ornament\***

Dark blue ornament with glowing stars. Light shines through and projects onto wall. On/off switch. Requires 3 button cell batteries (included). 11 cm H x 10 cm diam. Glass/metal. **223-343-8**  
**14.99**

\*For decorative use only. Keep out of reach of children.

NEW! LIMITED EDITION



❖ **Starry Night Luminary\***

Light-up holiday scene luminary with flameless light that shines through and projects onto wall. No assembly required. On/off switch. Requires 3 AA batteries (not included). 22 cm H x 12 cm diam. Plastic. **223-342-9**  
**29.99**



❖ **Starry Night Flameless Candle Set\***

A constellation of glittery stars. Faux flame gives the illusion of a flickering candle. On/off switch. Each candle requires 2 AA batteries (not included). Small: 13 cm H x 8 cm diam. Large: 15 cm H x 8 cm diam. Wax/plastic. **223-341-7**  
**32.99 THE 2-PIECE SET**



**Layered Zodiac Necklace**

Tri-layered chain in silvertone. 34 cm L with 10 cm extender.  
reg. 23.99  
**18.99 EACH**



**ARIES**

Mar. 21 - Apr. 20  
**223-539-6**



**TAURUS**

Apr. 21 - May 20  
**223-539-7**



**GEMINI**

May 21 - Jun. 20  
**223-539-8**



**CANCER**

Jun. 21 - Jul. 20  
**223-539-9**



**LEO**

Jul. 21 - Aug. 20  
**223-540-0**



**SAGITTARIUS**  
Nov. 21 - Dec. 20  
**223-540-4**



**VIRGO**

Aug. 21 - Sep. 20  
**223-540-1**



**LIBRA**

Sep. 21 - Oct. 20  
**223-540-2**



**SCORPIO**

Oct. 21 - Nov. 20  
**223-540-3**



**AQUARIUS**

Jan. 21 - Feb. 20  
**223-539-4**



**PISCES**

Feb. 21 - Mar. 20  
**223-539-5**

**NEW!**  
**LIMITED EDITION**



**NEW!**  
**LIMITED EDITION**

Red  
**223-535-8**

Green  
**223-536-0**

Purple  
**223-535-9**

Blue  
**223-535-7**

*It's sparkle TIME!*

❖ **Reflective Mirror Watch**  
Glitter dial with 35 mm diam. case. Silvertone with 23 cm L leather-like strap.  
reg. 62.99  
**47.99 EACH**



**NEW!  
LIMITED EDITION**

**Starry Night Collection**  
Clear stones and the look of opal stones and beads with ornate winter starburst motif in silvertone.

**Stud Earrings**  
Pierced studs.  
223-468-4  
reg. 15.99  
**12.99**

**Bypass Ring**  
3 cm L.  
6 223-468-5  
8 223-468-6  
10 223-468-7  
reg. 17.99  
**13.99**

**Pendant Necklace**  
Necklace, 42 cm L with 9 cm extender.  
Pendant, 2 cm L.  
223-468-2  
reg. 23.99  
**18.99**

**2021 Pin**  
5 cm diam.  
223-468-8  
reg. 36.99  
**28.99**

**Stretch Bracelet**  
One size fits most.  
223-468-3  
reg. 23.99  
**18.99**

# STAR of wonder

*"Avon 2021"  
engraved on back*



Ring sizer, page 164.

**NEW! LIMITED EDITION**

## Jingle bell ROCKS



**Radiant Red Collection**  
The luxurious look of ruby with clear pavé accents in silvertone.

**Three Stone Statement Ring**  
6 223-534-6  
8 223-534-7  
10 223-534-8  
reg. 13.99  
**10.99**

**Pull Cord Bracelet**  
Adjustable pull-cord; one size fits most.  
223-530-7  
reg. 23.99  
**18.99**

**Teardrop Earrings**  
Pierced drops, 5 cm L.  
223-530-8  
reg. 17.99  
**13.99**



**Necklace and Earring Set**  
Necklace, 42 cm L with 9 cm extender. Pierced stud earrings. 223-530-6  
reg. 36.99  
**28.99 THE SET**

*necklace  
and  
earring  
set*







**DIVINE** *inspirations*

NEW! LIMITED EDITION



*3-pair earring set*

**Pavé Cross Collection**  
Filigree texture and cz stone accents in goldtone.

**Bracelet**  
One size fits most. Charm, 2 cm L.  
**223-530-5**  
reg. 17.99  
**13.99**

**Earring Set**  
Set of three. Two studs and one drop, 2 cm L. Pierced.  
**223-530-4**  
reg. 17.99  
**13.99**

**THE SET**

❖ **Watch**  
Goldtone markers and glitter dial. 32 mm diam. case. 23 cm leather-like strap.  
**223-538-4**  
reg. 62.99  
**47.99**

**Necklace**  
42 cm L with 9 cm extender.  
**223-530-3**  
reg. 23.99  
**18.99**

**Ring**  
6 **223-534-2**  
8 **223-534-3**  
10 **223-534-4**  
reg. 17.99  
**13.99**



Ring sizer, page 164.



necklace & earring set



**NEW! LIMITED EDITION**

**Sparkly Pearly Collection**  
Classic and classy pearlesque and silvertone beads.

**Necklace and Earring Set**  
Silvertone. Necklace, 42 cm L with 9 cm extender. Earrings, 3 cm L. Pierced.  
**223-535-0**  
reg. 36.99  
**28.99 THE SET**

**Bracelet**  
One size fits most.  
**223-535-2**  
reg. 23.99  
**18.99**

**Shimmering Pendant Necklace**

Faceted glass pendants with rainbow effect on silvertone beaded layered chains. 42 cm L with 9 cm extender. Pendant, 3 cm L.

Moon **223-462-5**  
Star **223-462-4**  
Heart **223-462-6**  
reg. 27.99  
**20.99 EACH**



**NEW! LIMITED EDITION**

*Show your SPIRIT*



*genuine mother-of-pearl*

**Mother-of-Pearl Overlay Necklace**

Ornate metal designs over genuine mother-of-pearl with glass stone pavé accents. 42 cm L with 9 cm extender. Pendant, 3 cm L.

Heart (rose goldtone) **223-532-0**  
Cross (silvertone) **223-532-1**  
Family Tree (goldtone) **223-532-2**  
Moon (silvertone) **223-523-3**  
reg. 23.99  
**18.99 EACH**



**NEW! LIMITED EDITION**

**Festive Pretty Poinsettia Earrings**  
Green stones and red epoxy accents in goldtone. 4 cm L, pierced.  
223-461-6  
reg. 17.99  
13.99



**Festive Christmas Tree Earrings**  
Red stones and green epoxy accents in silvertone. 4 cm L, pierced.  
223-461-5  
reg. 17.99  
13.99



**Festive Candy Cane Earrings**  
Clear stones and red epoxy accents in silvertone. 4 cm L, pierced. 223-461-9  
reg. 17.99  
13.99



# Holiday ADORNMENTS

**Festive Stretch Bracelets with Holiday Charms**  
Mix of glass beads and faux pearls. One size fits most.  
Candy Cane 223-462-3  
Tree 223-462-2  
Poinsettia 223-462-1  
reg. 23.99  
18.99 EACH



**NEW! LIMITED EDITION**

*12-pair earring set*



**Twelve Days of Cheer Earring Gift Set**  
Set of twelve multicoloured studs. Pierced. 223-534-9  
reg. 36.99  
28.99 THE SET





 January 223-462-9	 February 223-463-0	 March 223-463-1
 April 223-463-2	 May 223-463-3	 June 223-463-4
 July 223-463-5	 August 223-463-6	 September 223-463-7
 October 223-463-8	 November 223-463-9	 December 223-464-0

**NEW! LIMITED EDITION**

**Birthstone Earring Pack**  
Glass stones in goldtone.  
Hoops, 1 cm diam;  
drops, 3 cm L and studs.  
Pierced.  
reg. 17.99  
**13.99 EACH PACK**

*3-pair  
earring  
pack*



**NEW! LIMITED EDITION**

❖ **Everyday Sparkle Digital Watch**  
Silicone strap with glitter.  
25 cm L. 36 x 43 mm case.  
Sivertone 223-528-9  
Blue 223-529-0  
Goldtone 223-528-8  
reg. 54.99  
**42.99 EACH**



*A time*  
**TO GIVE**



**NEW! LIMITED EDITION**

**Party Pavé Statement Ring**

Glass pavé accent stones in goldtone or silvertone.

reg. 17.99

**13.99 EACH**

Green (goldtone)

6 **223-479-1**

8 **223-479-2**

10 **223-479-3**

Blue (silvertone)

6 **223-478-8**

8 **223-478-9**

10 **223-479-0**

Purple

(silvertone)

6 **223-479-4**

8 **223-479-5**

10 **223-479-6**

Red (goldtone)

6 **223-478-5**

8 **223-478-6**

10 **223-478-7**



Ring sizer,  
page 164.

*Bling on the*  
**HOLIDAYS**



**Party Pavé  
Huggie Earrings**

Glass pavé accent stones in goldtone or silvertone. 1 cm diam. Pierced.

Purple (silvertone)  
**223-466-2**

Green (goldtone)  
**223-466-3**

Red (goldtone)  
**223-466-1**

Blue (silvertone)  
**223-466-0**

reg. 17.99

**13.99 EACH PAIR**

**NEW!  
LIMITED EDITION**

**Baguette Pull-Cord  
Bracelet**

Coloured glass stones with adjustable pull-cord closure. One size fits most.

Blue (silvertone) **223-477-6**

Purple (silvertone) **223-477-7**

Red (goldtone) **223-477-4**

Green (goldtone) **223-477-5**

reg. 23.99

**18.99 EACH**



NEW!  
LIMITED EDITION

# Make a statement THIS HOLIDAY

## Antiqued Allure Collection

Antique silvertone with the look of marcasite accent stones.

## Statement Necklace

42 cm L with 9 cm extender.  
**223-640-8**  
reg. 36.99  
**28.99**

## Earrings

3 cm diam.  
Pierced.  
**223-640-9**  
reg. 13.99  
**10.99**

## Bracelet

One size fits most. Square casting, 2 cm W.  
**223-641-0**  
reg. 27.99  
**20.99**

## Ring

6 **223-641-1**  
8 **223-641-2**  
10 **223-641-3**  
reg. 17.99  
**13.99**

Ring sizer,  
page 164.

NEW!  
LIMITED EDITION

## Golden Pearly Collection

Statement  
pearlesque beads  
in goldtone.

## Statement Necklace

Bib style. 42 cm L  
with 9 cm extender.  
**223-541-7**  
reg. 54.99  
**42.99**

## Hoop Earrings

5 cm diam.  
Pierced.  
**223-541-9**  
reg. 17.99  
**13.99**

## Bracelet Set

Set of 3.  
One size  
fits most.  
**223-552-8**  
reg. 27.99  
**20.99**  
THE SET

set of 3  
bracelets



**NEW!  
LIMITED  
EDITION**

**Winter Wonderland  
Collection**

Clear, blue, hematite  
and opalesque glass  
stones set in goldtone.

**Necklace  
and Earring Set**

Necklace, 42 cm L  
with 9 cm extender.  
Pierced studs.

**223-467-8**

reg. 44.99

**34.99 THE SET**

*necklace  
and  
earring set*

**Statement Ring**

6 **223-467-9**

8 **223-468-0**

10 **223-468-1**

reg. 17.99

**13.99**

**Bejewelled Bracelet**

18 cm L with 3 cm  
extender. **223-531-6**

reg. 23.99

**18.99**

**Night Shimmer Collection**

Black and grey glass beads  
and pearlesque beads  
set in silvertone.

**Drop Earrings**

Pierced, 5 cm L.

**223-467-4**

reg. 13.99

**10.99**

**Coil Bracelet**

One size fits most.

**223-464-2**

reg. 23.99

**18.99**

**Statement Ring**

Silvertone with  
black stones.

6 **223-467-5**

8 **223-467-6**

10 **223-467-7**

reg. 17.99

**13.99**

**Necklace  
and Earring Set**

Necklace, 71 cm L  
with 9 cm  
extender.

Pierced studs.

**223-464-1**

reg. 31.99

**23.99**

**THE SET**



Ring sizer, page 164.



**NEW!  
LIMITED EDITION**



**NECKLACE  
AND EARRING  
SET**



*Set to*  
**DAZZLE**





# WINTER BEAUTY essentials

GET THIS AWESOME WINTER-WORTHY TRIO NOW AND KEEP YOUR COOL ALL SEASON LONG!



### ALL-WEATHER MASCARA

*Stays put all day long and can weather any storm, plus it's a breeze to take off!*

### NOURISH DRY, CHAPPED LIPS

*Packed with vitamins C and E to condition your pout and keep it looking young.*

### 3-PIECE WINTER BEAUTY COLLECTION INCLUDES:

**Isa Knox Anew Clinical Collagen Booster™ Microneedling Polisher**  
Skin looks visibly smoother, younger, more radiant. Use PM up to 3X per week. 50 ml

**Wash-Off Waterproof Mascara in Black**  
Washes off with soap and water. 6 g

**Anew Vitamin C Antioxidant Lip Treatment**  
Colourless treatment plumps, smoothes, nourishes and protects. 3.8 g

### EXFOLIATE DULL, FLAKY SKIN

*Polishes away dull skin cells, diminishes the look of fine lines and wrinkles and improves the appearance of pores.*

# FREE beauty COLLECTION

WITH EVERY 2 PURCHASES FROM PAGES 62-77  
**82.00 total value**

In case of unforeseen demand, Avon reserves the right to substitute with products of equal or greater value.



**ANEW ULTIMATE**

**Supreme Advanced Performance Crème**

See a dramatic difference in the look of fine lines, deep wrinkles and skin radiance. 50 g  
**112-399-3**  
 reg. 84.00  
**55.00**



**Multi-Performance Eye System**

2-in-1 treatment for firmer, smoother-looking skin around eyes. Cream, 15 g; elixir, 2.5 g  
**122-538-2**  
 reg. 59.00  
**33.99**



**Multi-Performance Night Cream**

Works while you sleep to revive and recreate the look of youthful skin. 50 g  
**122-904-2**  
 reg. 59.00  
**33.99**



**Multi-Performance Day Cream Broad Spectrum SPF 25**

Skin looks visibly firmer with fewer wrinkles and appears more luminous than ever before. 50 g  
**122-903-9**  
 reg. 59.00  
**33.99**



**ANEW ULTIMATE**

**FREE**  
*beauty*  
**COLLECTION**

SEE PAGES 60-61.

**Supreme Dual Elixir**

Two innovative formulas—a unique serum and a luxurious blend of precious oils—combine for one supreme elixir that's 3X more powerful than a serum alone. Serum/oil, 20 ml each.  
**222-400-7**  
 reg. 84.00  
**55.00**



**KEY INGREDIENTS:**

- **RARE TAHITIAN BLACK PEARL EXTRACT** – Known to enhance skin's ability to retain moisture—see a dramatic difference in deep wrinkles and skin radiance.
- **CAMELLIA OIL** – Rich in essential fatty acids, it helps to improve skin's texture and firmness.
- **ARGAN OIL** – Also known as "liquid gold," it is rich in vitamin E to visibly infuse skin with radiant moisture.





**Day Cream SPF 25**  
Visibly lifts and firms the look of the jawline. 50 g **244-709**  
reg. 59.00  
**33.99**

**Eye & Lip Cream**  
Dual applicator.  
15 g **429-062**  
reg. 59.00  
**33.99**



**CONCERN:**  
SAGGING SKIN  
& ADVANCED  
SIGNS OF AGING

Targets advanced signs of aging such as sagging skin, deep wrinkles and lip lines for visibly younger-looking skin. Skin looks lifted and resculpted, even down to your neck.

**FREE**  
*beauty*  
**COLLECTION**

SEE PAGES 60-61.

**Firm and Sculpt Cream for Neck and Chest**  
Visibly smooths and tightens the look of skin on neck and chest. Use PM. 50 g  
**116-652-7**  
reg. 59.00  
**33.99**

SHOW OFF YOUR  
DÉCOLLETAGE!



**Night Cream**  
Overnight, skin appears smoother. 50 g **106-588-4**  
reg. 59.00  
**33.99**

REDUCES THE  
LOOK OF WRINKLES  
AND SKIN  
DISCOLOURATION





**Reversalist Complete  
Renewal Day Lotion  
Broad Spectrum SPF 25**  
Lightweight lotion.  
50 ml **102-973-4**  
reg. 56.00  
**32.99**

**Reversalist Complete  
Renewal Day Cream  
Broad Spectrum SPF 25**  
Renews the look of skin  
throughout the day.  
50 g **432-025**  
reg. 56.00  
**32.99**



Our formula, with exclusive **Tri-Elastinex**, works above and within skin's surface layers to **reduce the look of lines & wrinkles** like never before.

Fights the visible effects of fatigue and stress for younger and more radiant-looking skin.

**Vitale Day Cream Broad  
Spectrum SPF 25**  
Tired skin looks energized. 50 g  
**101-067-3**  
reg. 56.00  
**32.99**



**BOTH  
CONTAIN  
SPF 25**

Formulated with VitaTone Complex

**Vitale  
Day Lotion Broad  
Spectrum SPF 25**  
This lightweight, oil-free lotion shrinks the look of pores and evens out the look of skin tone. 50 ml **103-988-9**  
reg. 56.00  
**32.99**

Take your **anti-aging skin care** routine to the next level with a high-powered serum, designed to deliver maximum results. Our **Advance Boost Technology** works to hydrate your skin, smooth visible roughness and wrinkles, and return firmness to your face.



**FREE  
beauty  
COLLECTION**

SEE PAGES 60-61.

**Power Serum**  
Complements moisturizers to hydrate, smooth and firm skin. Suitable for sensitive skin. Vegan. 30 ml  
**106-273-6**  
reg. 63.00  
**38.99**



**SPF 50**



**SkinVincible Day Lotion  
Broad Spectrum SPF 50**  
Fragrance-free for sensitive skin. Use AM. 30 g **108-951-9**  
reg. 56.00  
**32.99**

**SkinVincible Deep  
Recovery Cream**  
Fragrance-free for sensitive skin. Use PM. 30 g **108-951-8**  
reg. 56.00  
**32.99**



## ANEW VITAMIN C

### CONCERN: DULL, TIRED SKIN

Our expanded vitamin C collection helps reveal the look of radiance all over every inch of you.



**Overnight Radiant Mask**  
With vitamins C and E, powerful antioxidants that visibly improve skin texture and boost radiance. Leave on overnight. 50 ml **222-985-5**  
reg. 50.00  
**29.99**

**Overnight Lip Mask**  
Enriched with antioxidant vitamin C and nourishing shea butter, this moisturizing mask conditions and treats lips. 20 g **222-985-6**  
reg. 48.00  
**21.99**

#### Warming Peel

Dual exfoliation, with vitamin C flakes and natural seeds, gently buffs skin with a warming sensation when activated with water, opening pores to remove impurities. 100 ml **221-072-6**  
reg. 38.00  
**22.99**

#### Illuminating Priming Moisturizer

Instantly illuminates and hydrates your complexion for a healthy, radiant look. Wear alone or under makeup. 50 ml **221-940-4**  
reg. 48.00  
**26.99**



#### Brightening Eye Cream

Reduces the appearance of dark circles and leaves under-eye area looking brighter and more even-toned. 15 ml **221-940-3**  
reg. 48.00  
**26.99**

## ANEW VITAMIN C

### A. Illuminating Body Serum

With antioxidant vitamins C and E to visibly improve skin texture and boost radiance. Soothing sunflower seed oil and panthenol (vitamin B5) help skin retain essential moisture. Light-reflecting pigments leave skin looking luminous all over. 200 ml **222-985-4**  
reg. 48.00  
**29.99**

B

MASSAGE ALL  
OVER BODY  
AFTER SHOWER  
FOR A SILKY  
FINISH



A

AFTER CLEANSING SKIN,  
USE ALONE OR AFTER DRY  
BODY OIL TO VISIBLY ENHANCE  
AN ALL-OVER GLOW

### B. Dry Body Oil

Nourishing plant-based dry body oil with antioxidant vitamins C and E quickly melts into skin to instantly hydrate and visibly brighten skin. Soothing sunflower seed and jojoba oils help keep skin feeling supple. Lightweight and non-greasy. 100 ml **222-985-3**  
reg. 48.00  
**29.99**



**ANEW HYDRA FUSION**  
**CONCERN:**  
**DEHYDRATED SKIN**

With power-packed ingredients that infuse skin with instant, deep and lasting hydration while protecting from environmental stressors.



**Gel Cream**  
 Provides 72 hours of long-lasting hydration. Skin appears smoother, refreshed and plumped with hydration.  
 50 g **220-387-9**  
 reg. 48.00  
**26.99**

**ANEW HYDRA FUSION**



**1.5% Hyaluronic Acid Serum**  
 Three molecular sizes of hyaluronic acid penetrate surface layers for visibly plumper, bouncier skin and overall deep hydration. 30 ml  
**221-428-0**  
 reg. 62.00  
**34.99**



**SPF 50**

**Daily Beauty Defense Broad Spectrum Sunscreen Lotion SPF 50**  
 Use after moisturizing. With SPF 50, Avon's highest sunscreen protection. 50 ml  
**221-070-7**  
 reg. 48.00  
**26.99**



**FREE beauty COLLECTION**  
 SEE PAGES 60-61.

**De-Puffing Eye Serum**  
 Eyes appear refreshed with hyaluronic acid, caffeine and raspberry antioxidant. Ceramic tip cools for an instant refreshing feeling. 15 ml  
**220-388-1**  
 reg. 48.00  
**26.99**



**Nighttime Facial Treatment**  
 Increases moisture by 3X. With nourishing shea butter beads. Relaxing rose scent. 50 g  
**220-851-5**  
 reg. 48.00  
**26.99**



**Super Greens  
Multivitamin Moisture Cream**  
Locks in essential nourishing  
moisture. Use daily after cleansing,  
serums and treatments. 90 ml  
**222-907-0**  
reg. 53.00  
**42.99**



**Super Greens Cooling Gel**  
Use as a lightweight moisturizer to  
help soothe and cool skin, or apply  
thicker, after serum, as a mask to  
hydrate overnight as needed. 90 ml  
**222-906-9**  
reg. 53.00  
**42.99**



**Bakuchiol Serum**  
Concentrated lightweight  
oil-textured formula  
penetrates the skin's  
surface to target fine  
lines, wrinkles and  
dullness without  
irritation. See  
smoother, younger  
and more  
radiant-looking  
skin. 30 ml  
**222-906-5**  
reg. 63.00  
**49.99**



**Bakuchiol Eye Cream**  
Hydrating and revitalizing formula  
reduces the look of dark circles,  
fine lines and wrinkles, without  
irritating the delicate eye area,  
for a smoother, brighter and firmer  
look. 30 ml **222-906-3**  
reg. 53.00  
**42.99**



## CONCERN: DRY, ITCHY SKIN

Plant-derived ingredients in these vegan  
formulas contain nutrients, such as vitamins,  
minerals and antioxidants to nourish and  
hydrate the skin.

**FREE**  
*beauty*  
**COLLECTION**

SEE PAGES 60-61.

**NOURISHES,  
BALANCES AND  
SOOTHES FOR  
CALM, HAPPY  
AND RADIANT  
SKIN**



### HEMP-DERIVED FACIAL OIL NURTURES SKIN

Contains naturally-derived  
ingredients such as hemp seed,  
grapeseed and jojoba seed oils, rich  
in omega fatty acids and vitamin E  
to relieve redness due to dryness  
and skin discomfort.

**Hemp Seed Facial Oil**  
Lightweight. Suitable for sensitive skin.  
Use AM/PM, after cleansing. If using  
serum(s) and/or moisturizer, use oil as  
last step of routine. 30 ml **222-913-9**  
reg. 50.00  
**39.99**



## CONCERN: UNEVEN SKIN TONE AND TEXTURE

### Isa Knox Anew Clinical Revitalize & Reveal Extra Strength Retexturizing Peel

Results similar to a 35% pro glycolic peel.\* 30 fragrance-free pads. **223-188-5**  
reg. 56.00  
**32.99**

### Isa Knox Anew Clinical Revitalize & Reveal Resurfacing Expert Smoothing Fluid

79% as effective as a pro micro-dermabrasion without the same irritation. 30 ml **223-188-4**  
reg. 62.00  
**38.99**

\*In 6 out of 8 attributes tested over a 7-week period.

NEW LOOK



NEW LOOK



### Anew AHA Refining Cream

It's so mild, you can use it every day. Use after cleanser, as your moisturizer. 50 g **110-237-4**  
reg. 56.00  
**32.99**



### Isa Knox Anew Clinical Revitalize & Reveal Advanced Wrinkle Corrector

In just two weeks, wrinkles appear reduced. 50 ml **223-262-0**  
reg. 56.00  
**32.99**

NEW LOOK



## ISA KNOX ANEW CLINICAL

## CONCERN: FINE LINES AND WRINKLES

Retinol is the #1 wrinkle fighter recommended by dermatologists. Our light, yet effective serums target fine lines and wrinkles and are ideal for layering under moisturizers.

### Line Eraser with Retinol Targeted Treatment

In just one week, the look of deep lines are smoothed and resurfaced.\*\*  
Use PM. 20 ml **223-262-8**  
reg. 56.00  
**32.99**

NEW LOOK



### Line Eraser with Retinol Treatment

100% of women showed improvement in the look of fine lines and wrinkles.\*\*  
Use AM/PM. 30 g **223-262-3**  
reg. 63.00  
**38.99**

NEW LOOK



\*\*Based on a clinical study.

**FREE**  
*beauty*  
**COLLECTION**

SEE PAGES 60-61.



**Isa Knox Anew Clinical Collagen Booster™ Rejuvenating Serum Ampoules**

Use 1 ampoule each AM & PM. 60 ampoules, 0.22 ml each.

221-391-4  
reg. 88.00  
**69.99**

**JUMP START  
COLLAGEN  
PRODUCTION**



**Isa Knox Anew Clinical Collagen Booster™ Eye Lift Pro Dual Eye System**

With a peptide complex to help boost collagen production. See a dramatic difference in one week. Upper eye gel, 10 ml; lower eye cream, 10 ml

223-261-7  
reg. 56.00  
**32.99**

**NEW LOOK...  
SAME GREAT  
FORMULA!**



**FREE**  
*beauty*  
**COLLECTION**

SEE PAGES 60-61.

**Anew Clinical Unlimited Lashes Lash & Brow Activating Serum\***

84% of women agreed lashes look longer and fuller.\*\* Apply only once daily, in the evening. Ophthalmologist-tested.

3 ml **220-342-0**  
reg. 84.00  
**45.00**

\*Anew Clinical Unlimited Lashes is not intended to reverse or reduce hair loss or grow hair.  
\*\*Based on an 8-week consumer-perception study.



**SEE THE LOOK  
OF DARK CIRCLES  
VANISH BEFORE  
YOUR EYES!**

**Anew Clinical Absolute Even Dark Circle Corrector**

Lighten up! Like a magic wand, it makes eyes look instantly brighter.

15 g **107-757-6**  
reg. 56.00  
**32.99**



**GET "EVEN"  
WITH AGE SPOTS**

**Anew Clinical Absolute Even Multi-Tone Skin Corrector**

Reduces the look of seven common problems: dark spots, uneven skin tone, post-acne marks, brown patches, blotchy red patches, freckles and sallowness.

30 g **406-425**  
reg. 62.00  
**38.99**



**Anew Clinical ThermoFirm Face Lifting Cream**

Formulated with a combination of hydrolyzed plant proteins and natural extracts. Moisturizes dry skin as it firms.

30 ml **220-222-5**  
reg. 56.00  
**32.99**



**Anew Clinical Infinite Lift Targeted Contouring Serum**

Skin looks lifted from every angle. With skin-tightening peptides.

30 ml **442-280**  
reg. 63.00  
**38.99**



**UNIQUE ROLLER BALL  
APPLICATOR FEELS  
ESPECIALLY UPLIFTING!**





REVEAL THE REMARKABLY  
YOUTHFUL LOOK YOU'VE  
ALWAYS DREAMED OF

# MISSION LUXEREVE

## MISSION LUXEREVE EYE CREAM SET

Includes:

- **Eye Cream**  
Helps visibly restore firmness and elasticity around the eyes. 15 ml
- **Rose Quartz Eye Massagers**  
Set of natural stone massagers soothes and cools eye area, helping to relieve fatigue for a refreshed look. Ergonomically-designed. Each, 3.5 x 3.75 cm

222-909-8  
reg. 255.00

NOW  
**\$205** THE SET



# Unparalleled luxury for your skin

SKIN CARE

WITH SPECIAL FERMENTATION TECHNOLOGIES  
DERIVED FROM NATURAL INGREDIENTS, SKIN  
LOOKS RADIANTLY SMOOTH AND YOUTHFUL

## MISSION LUXEREVE SERUM

A deluxe rejuvenating serum formulated to help boost skin elasticity and firmness for the smoothest, most youthful-looking skin ever. Use after cleansing and before moisturizing with Mission Luxereve Cream. 30 ml **222-577-1**  
reg. 260.00

NOW  
**\$220**

## MISSION LUXEREVE CREAM

Enriched with luxurious oils and other moisturizing ingredients, this indulgent cream helps skin look smoother, firmer and radiantly healthy, for a more youthful, sculpted appearance. Use after Mission Luxereve Serum. 50 g **222-577-0**  
reg. 400.00

NOW  
**\$330**



**FREE** MISSION LUXEREVE DISCOVERY SET\*  
with every Mission Luxereve purchase from pages 78-79.  
Set includes: **Essence** (20 ml), **Serum** (7 ml),  
**Cream** (5 g) and **Blue Aventurine Facial Massager**.

\*In case of unforeseen demand, Avon reserves the right to substitute with products of equal or greater value.





# Isa Knox

## LXNEW Platinum

### SCULPTING COLLECTION

*With organic hibiscus extract, known to boost collagen and elastin for visibly firmer, youthfully plumped skin, and enriched with peptides and other anti-aging ingredients, our innovative formulas help skin look resculpted and lifted from every angle.*



**NEW**

#### Sculpting Oil Serum

Hibiscus extract-infused serum, with collagen-boosting peptides and rejuvenating antioxidants, helps visibly smooth wrinkles and tighten facial contours for a firmer, smoother, more lifted look. Hypoallergenic. 40 ml **223-197-7**  
reg. 80.00  
**64.00**



**NEW**

#### Sculpting Day Cream

Deeply moisturizing hibiscus extract-infused formula, smoothing ceramide, visibly tightens facial contours and reduces the appearance of wrinkles for a firmer, smoother, more sculpted look. Hypoallergenic. 50 ml **223-197-6**  
reg. 70.00  
**56.00**



**NEW**

#### Sculpting Night Cream

Infused with firming hibiscus extract, ceramide, squalene, and shea butter, it visibly tightens facial contours and reduces the appearance of wrinkles for a firmer, smoother, more defined look. Hypoallergenic. 50 ml **223-197-5**  
reg. 70.00  
**56.00**

**NEW**

#### Sculpting Eye Cream

Hibiscus extract-infused formula with hydrating panthenol and revitalizing antioxidants leaves the delicate eye area looking firmer, brighter, more defined. 25 ml **223-197-8**  
reg. 70.00  
**56.00**





# Isa Knox Anew LX Ultimate

*Infused with paeonol, our unique extract harvested at its peak from rare peonies in a patented compound specially formulated for a rejuvenated look beyond the ultimate.*



**Rejuvenating Dual Night Cream**  
Two-step cream infused with paeonol and macadamia oil. Volume Cream (pink) with rice bran extract to help visibly plump skin. Firming Cream (white) with peptides to support production of collagen and elastin. Each, 25 ml  
**222-443-8**  
reg. 70.00  
**56.00**

**Rejuvenating Serum**  
The luxurious serum, infused with paeonol and ceramides, visibly improves elasticity, radiance and skin texture, and reduces the appearance of fine lines and wrinkles for a younger, smoother, firmer look. 40 ml **222-443-9**  
reg. 80.00  
**64.00**

**Rejuvenating Day Cream**  
This multi-purpose paeonol-infused day cream visibly reduces wrinkles and improves elasticity, radiance and skin texture. With nutmeg to help visibly even skin tone, and soothe skin. 50 ml **222-443-7**  
reg. 70.00  
**56.00**

**Rejuvenating Eye Serum**  
Infused with paeonol and ceramides to help visibly reduce fine lines around the eye area, diminish dark circles and depuff bags. 30 ml **222-444-0**  
reg. 70.00  
**56.00**

**Rejuvenating Gel to Oil Cleanser**  
Premium hydrating facial cleanser, infused with paeonol and blended oils. Upon contact with water, formula becomes a milky emulsion, leaving complexion feeling soft and looking radiant as it dissolves makeup and washes away impurities. 125 ml **222-985-1**  
reg. 30.00  
**23.99**



Featured shade: Red

SKIN CARE

**Glossy, moisture-replenishing formula for silky-smooth lips**

**NEW**

**Isa Knox Anew LX Ultimate Lip Balm**  
Luxurious paeonol-infused tinted balm provides long-lasting hydration. Wear alone or over lipstick. 3.4 g  
Pink **223-199-3**  
Red **223-199-4**  
reg. 35.00  
**29.99 EACH**

**WITH GLOSSY OIL FOR SOFT, SMOOTH LIPS**





# Isa Knox LXNEW CLINICAL BOOSTERS

**NEW**

**Isa Knox LXNEW Clinical  
Booster Moisture Lock**  
Instant hydration that lasts for  
72 hours and protects moisture  
barrier for a soft, supple  
complexion. 30 ml **223-425-2**  
reg. 56.00  
**32.99**

## Moisture Booster

### **NMF (NATURAL MOISTURIZING FACTOR)**

Supplements skin with vital elements naturally  
found in skin for optimum moisture.

### **HA (HYALURONIC ACID)**

Like a "moisture magnet" it attracts water  
to help instantly replenish hydration.

### **CERAMIDES**

Forms a protective layer that limits moisture loss.



## Balance Booster

### **BLEND OF PREBIOTICS, POSTBIOTICS AND PROBIOTIC EXTRACT**

Helps balance the skin's  
microbiome, the protective  
layer of microflora that lives  
on the skin and balances  
skin's pH level.

**NEW**

### **Isa Knox LXNEW Clinical Booster Microbiome Balance**

Visibly reduces redness in 15  
minutes. Skin looks healthier,  
and more radiant. 30 ml **223-425-1**  
reg. 56.00  
**32.99**



SKIN CARE



## Pore-fection Booster

### **PHA (POLYHYDROXY ACID)**

Helps gently remove dead  
skin cells to visibly smooth,  
tighten, firm and brighten.

### **BHA (BETA HYDROXY ACID)**

Helps clear clogged pores  
that create blackheads  
and whiteheads.

**NEW**

### **Isa Knox LXNEW Clinical Booster Pore Perfector**

Gently exfoliates to help dissolve  
dead skin cells and buildup. Visibly  
reduces pores and blemishes  
in 15 minutes. 30 ml **223-425-0**  
reg. 56.00  
**32.99**





VIBRATING  
CLEANSING  
BRUSH CLEANSSES  
5X BETTER\*

A

B

**A. ❖ Anew Clean Cleansing Brush**  
Includes one brush head. Requires two AA batteries (not included). 17 cm L x 5 cm W. Plastic with nylon bristles. **223-158-8**  
reg. 58.00  
**39.99**

**B. Anew Clean Cleansing Brush Refills**  
Contains 2 brush heads. Plastic with nylon bristles, 5 cm diam. **223-158-9**  
reg. 24.00  
**16.49 SET OF 2**

\*Versus cleansing by hand. Based on a clinical study with an ordinary cleanser. Note: brush vibrates, but does not spin.

**Silicone Cleansing Pads**  
2 flexible silicone pads. Handles for better grip. Apply cleanser to face, then gently massage the skin with pad to remove impurities. Wash with warm water after each use. Each, 6 cm L x 5 cm W x 1 cm H. **222-278-6**  
**6.99 THE SET**  
LIMITED QUANTITIES



SET  
OF 2

**Pink Headband**  
Elasticized for a comfortable fit. Polyester. Hand wash or machine wash in gentle cycle. Hang to dry. **223-208-6**  
reg. 12.00  
**8.99**  
LIMITED QUANTITIES



HIGHLY  
ABSORBENT  
TERRY  
CLOTH



FOR NORMAL, DRY  
AND COMBINATION SKIN

**C. Isa Knox LXNEW Clean Nourishing Cream Cleanser**  
Cream cleanser infused with panthenol (vitamin B5) and soothing rosemary and soapwort extracts. Gently removes impurities and makeup while restoring moisture. 150 ml **222-986-2**  
reg. 18.00  
**14.99**

FOR NORMAL, DRY  
AND COMBINATION SKIN

**D. Isa Knox LXNEW Clean Balancing Gel Cleanser**  
Gel-to-foam cleanser with moisturizing panthenol (vitamin B5) rebalances the skin. Mild amino acid-based ingredients derived from coconut help gently remove oil and impurities. 150 ml **222-986-6**  
reg. 18.00  
**14.99**

FOR NORMAL TO OILY SKIN

**E. Isa Knox LXNEW Clean Soothing Whipped Oil Cleanser**  
Whipped oil cleanser contains panthenol (vitamin B5) and aloe. Mild amino acid-based ingredients derived from coconut eliminate impurities and excess oil without leaving any residue. 150 ml **223-124-6**  
reg. 24.00  
**18.99**

FOR NORMAL, DRY,  
COMBINATION AND OILY SKIN

**F. Isa Knox LXNEW Clean 2-in-1 Exfoliating Cleansing Balm**  
Melt away makeup and impurities with this exfoliating cleansing balm enriched with panthenol (vitamin B5) and bamboo stem powder. Use with spatula (included). 100 ml **222-986-3**  
reg. 42.00  
**36.99**



RE:TUNE



feel fuller,  
LONGER

**NEW**

**Hunger Block**

Helps to temporarily support a feeling of fullness. 60 vegetarian capsules.

**223-086-6**

reg. 42.00

**36.00**

**DIRECTIONS:** (Adults): Take 2 capsules with a meal three times daily with at least 240 ml (8 fl. oz.) of water, a few hours before or after taking other medication or natural health products. Avoid taking at bedtime.

RE:TUNE

**Hydration**

Thirsting for better hydration? Try this great-tasting and refreshing antioxidant drink mix. Helps support immune function and provides a source of electrolytes. Berry flavoured. 20 packets, 6.7 g each. **223-086-7**

reg. 37.00

**NEW LOWER PRICE**  
**14.99**

BOX OF 20 PACKETS

**DIRECTIONS:** Take 1 packet daily. Add contents of 1 packet to 235 ml (8 fl. oz.) of cold water. Mix well until dissolved. Take with food, a few hours before or after taking medications or natural health products.



SKIN CARE

HYDRATION



HAIR, SKIN & NAIL HEALTH

**Hair, Skin & Nail Health**

Helps to maintain healthy hair, skin and nails. Source of antioxidants that help reduce cell damage caused by free radicals. 60 tablets.

**223-086-3**

reg. 55.00

**45.00**

**DIRECTIONS:** (Adults): Take 2 tablets daily, with food (containing oil/fat), a few hours before or after taking other medications or natural health products. Avoid taking at bedtime.



## DR. BELMEUR SKIN-SYNC RX™

with plant-based, skin-friendly ingredients.

### Cica Peptide Ampoule

With a concentrated blend of cica and peptides, it helps energize, smooth and firm skin. **221-966-1**  
reg. 65.00  
**52.00**

### Cica Recovery Cream

For extra-dry and damaged skin. Strengthening ceramide helps restore the moisture barrier. 50 ml **221-900-9**  
reg. 60.00  
**48.00**

### Daily Repair Cica Moisturizing Lip Balm

Soothes dry, sensitive lips. Moisturizing cica-infused oil glides over lips to keep them soft and smooth. 4 g **222-915-5**  
reg. 21.00  
**18.00**



**TO USE:** Unfold mask. Apply to cleansed face. After 10-20 minutes, remove and massage serum into skin.

**Cica Peptide Intense Face Mask**  
Soothes troubled skin. With concentrated cica and peptides for visibly smooth, naturally glowing skin. 1 single-use sheet mask. **222-945-8**  
reg. 6.00  
**4.00**



### Amino Clear Bubble Foaming Cleanser

With salicylic acid and amino acid-based ingredients to unclog pores. 150 ml **221-965-6**  
reg. 23.00  
**18.00**



## RICE WATER BRIGHT

Rice water, the milky white water obtained from rinsing rice, is enriched with **vitamins A, B and E, ceramide and minerals** to help skin feel moisturized and look radiant. These gentle cleansing formulas are formulated with rice water to remove impurities and help skin feel soft and look fresh and radiant.

THE FACE SHOP



SKIN CARE

### Foaming Cleanser

Cleanses and moisturizes in one. Lathers up into a creamy foam. With rice water and soapwort extract that leave skin looking clear and bright. 300 ml **221-900-0**  
reg. 19.00  
**16.00**

### Cleansing Facial Wipes

Refreshing at home and on the go. With rice extract to moisturize while cleansing. Removes eye makeup. 50 sheets. **221-900-8**  
reg. 16.00  
**13.00**

### Gentle Exfoliating Cleanser

Daily scrub with organic rice bran powder, rice bran oil and hydrated silica for gentle exfoliation to remove impurities and help skin feel soft and look fresh and radiant. 300 ml **223-093-3**  
reg. 23.00  
**19.00**



Package labels may vary.





**Smile Foot Exfoliating Cream**  
A unique 2-in-1 daily foot exfoliating cream that instantly removes dead skin cells and delivers a soothing effect. Wipe off with towel after use. 120 ml  
**223-093-0**  
reg. 17.99  
**14.99**

**Smile Foot Mask**  
Contains highly moisturizing urea shea butter and collagen, plus peppermint oil for a refreshing sensation. Contains 2 single-use foot masks - **1 PAIR**.  
**223-093-1**  
reg. 6.99  
**5.99 EACH PAIR**

**Rich Hand V Special Care Hand Mask**  
Coated with nourishing lotion leaving dry hands feeling smooth and supple. Contains 2 single-use gloves - **1 PAIR**.  
**223-093-4**  
reg. 6.00  
**4.50 EACH PAIR**

**Smooth Exfoliating Body Spray**  
Convenient body spray gently exfoliates dead skin cells. Smooths, moisturizes and cleanses skin. 300 ml  
**223-093-2**  
reg. 17.99  
**14.99**



**NOURISHING:**  
With propolis extract. Helps restore the look of healthy-looking vitality to tired skin.  
**222-242-9**

**The Solution Face Mask**  
Single use sheet mask. Feels light as air. Hugs face snugly and comfortably. Semipermeable to help skin absorb ingredients. No parabens.  
reg. 3.50  
**3.00 EACH**

Package labels may vary.



**FIRMING:**  
With collagen. Helps reduce the appearance of wrinkles, and restore firmness and radiance.  
**221-967-3**

**PORE CARE:**  
With tannins. Helps reduce shine and visibly reduce the look of pores.  
**222-242-8**

## THE FACE SHOP

**A. Jeju Aloe Fresh Soothing Mist**  
Instantly soothing and cooling facial mist with 90% aloe vera extract. 130 ml **222-337-3**  
reg. 23.00  
**18.99**



FORMULATED WITHOUT 5 ADDITIVES: PARABENS, TALC, TAR COLOURANT, MINERAL OIL AND BENZOPHENONE-3

**B. Jeju Aloe Fresh Ice Soothing Face Mask**  
Moisturizing gel-cream face mask with Jeju aloe extract. Soothes sun irritation. One single-use sheet mask.  
**223-093-6**  
reg. 6.00  
**5.00**

**C. Jeju Aloe 99% Fresh Soothing Gel**  
With 99% aloe vera extract, instantly hydrates and soothes dry, sensitive skin. For face and body. 300 ml **222-337-2**  
reg. 13.00  
**9.99**

**D. Jeju Aloe Fresh Ice Soothing Gel**  
3-in-1 gel with aloe vera extract. Use as moisturizer, soothing after-sun care or facial mask. Apply to dry, sensitive areas of face and body. 300 ml **223-093-5**  
reg. 16.00  
**12.99**





INSTANTLY STRIPS  
AWAY PORE-  
CLOGGING  
DIRT AND OIL

**Professional Liquid  
Extraction Strip**

Apply on T-zone (nose, forehead, chin) 1-2 times a week. It goes on liquid and peels off dry! 30 ml  
**410-586**  
reg. 23.00  
**12.99**



LEAVES SKIN  
FEELING CLEAN,  
SOFT AND SMOOTH

**Pore Penetrating  
Black Mineral Mask**

Unique formula with oil-absorbing clay. Mask changes colour and cools while it tightens! Use 2-3 times a week. 75 ml  
**409-246**  
reg. 14.00  
**8.99**



DEEP CLEANS DIRT AND OIL  
AND EVENS SKIN TONE

**Professional Deep Pore  
Cleansing Scrub**

125 ml  
**115-002-9**  
reg. 14.00  
**9.99**

**Professional Clarifying  
Toner Pads**

45 pads.  
**124-839**  
reg. 21.00  
**12.99**

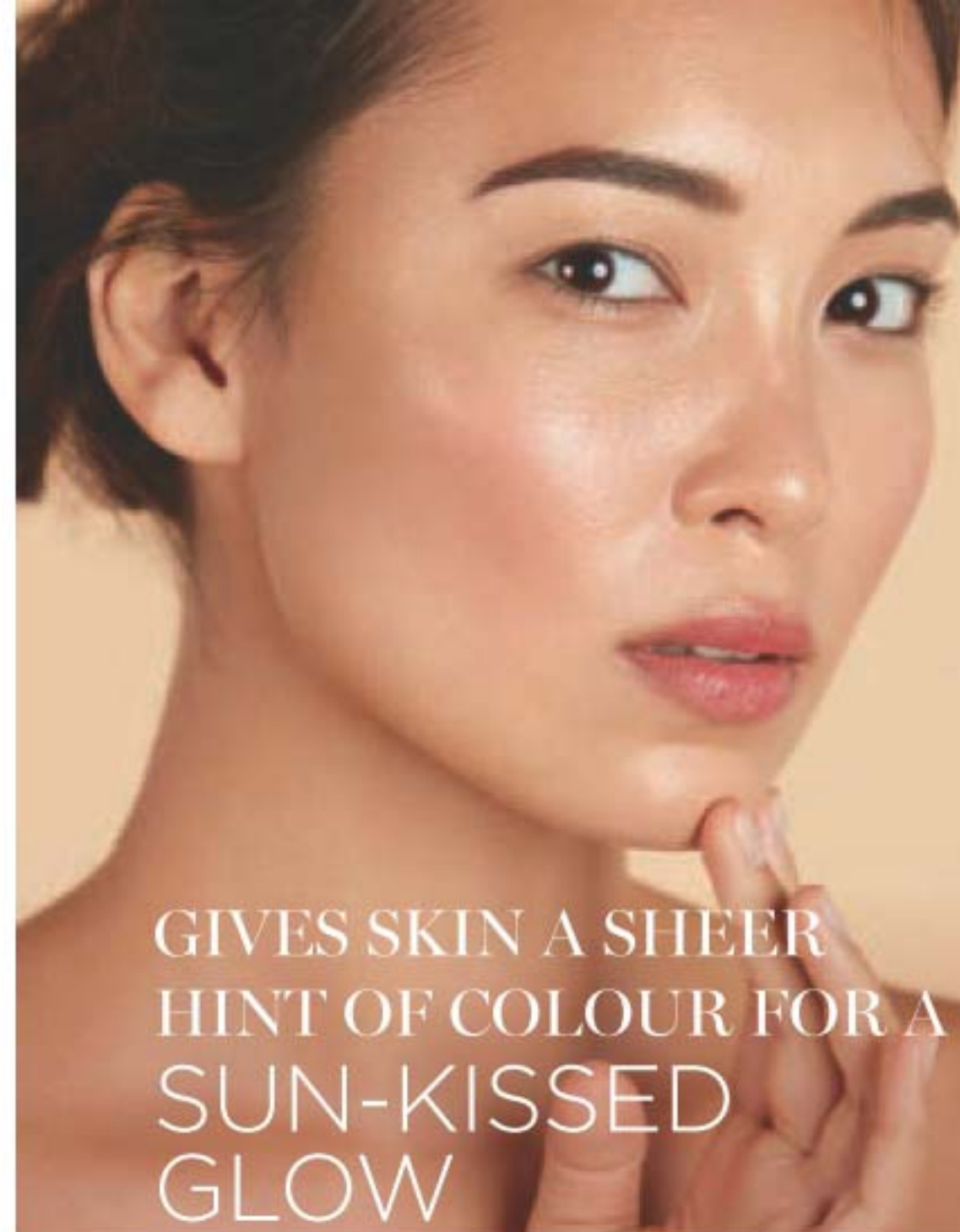

GIVES SKIN A SHEER  
HINT OF COLOUR FOR A  
SUN-KISSED  
GLOW

SPF 15 PROTECTS AGAINST  
HARMFUL SUN RAYS

**Tinted Moisture Shield SPF 15**  
Adds rich moisture to dry skin.  
50 ml **439-582**  
reg. 14.00  
**8.99**



WITH  
CHIA SEED  
EXTRACT

**Oil-Balancing Cream**

Refreshing gel-cream eliminates excess shine and minimizes the appearance of pores. 50 ml  
**222-703-3**  
reg. 19.00  
**10.49**



WITH  
SUNFLOWER  
SEED  
EXTRACT

**Anti-Aging Cream**

Moisturizing formula works to visibly smooth the appearance of fine lines and wrinkles. 50 ml  
**222-703-2**  
reg. 19.00  
**10.49**



# THE BEAUTY COLLECTIVE

We're dedicated to bringing you a portfolio of *world-class brands*, each with a curated collection of the *most innovative, on-trend beauty products* available. Whether you're looking for prismatic primers, luxury makeup or cutting-edge skin care, we've got the *best of the best*.

## Ultimate Age Knockdown!



**98%**

agreed the product improved the appearance of fine lines, skin dryness, and delivered deep hydration

**NEW**

### youth creator - age knockdown bomb

**for fine lines and wrinkles, look of pores, and loss of firmness and elasticity**

Antioxidant-rich serum helps reduce the appearance of enlarged pores and boosts elasticity for smoother, younger-looking skin. Rich gel-textured serum is quickly absorbed. With nourishing ceramides, 3 herbal formulations and emollient ingredients. 50 ml

222-841-9  
80.00

#### BOTANICAL INGREDIENTS :



**CEDROL**  
Helps boost skin elasticity and firmness



**WINTER ASTER**  
Provides an antioxidant effect



**WATER PENNYWORT (aka CICA)**  
Helps to soothe skin and increase firmness

#### TO USE:

After cleanser, apply a thin layer evenly on skin and massage outwards and onto the neck until fully absorbed. For best results use twice daily, morning and evening. Follow with your favourite belif moisturizer.



### water festival on-the-go travel kit

INCLUDES:

- The True Cream Aqua Bomb, 10 ml
- The True Cream Moisturizing Bomb, 10 ml
- Aqua Bomb Jelly Cleanser, 30 ml
- Moisturizing Eye Bomb, 5 ml
- Aqua Bomb Sleeping Mask, 10 ml
- Vinyl waterproof case, 10 cm W x 8 cm D x 12 cm H, with ring-pull zipper and wrist handle.

**34.00 VALUE THE 6-PIECE KIT**



# FREE

WITH EVERY YOUTH CREATOR - AGE KNOCKDOWN BOMB PURCHASE ON PAGES 96-97.

In case of unforeseen demand, Avon reserves the right to substitute with a product of equal or greater value.





## the true cream aqua bomb

70% increase in hydration\*

**FOR DRYNESS, DULLNESS AND UNEVEN TEXTURE**

This ultra-light, water-based, refreshing gel cream bursts upon application and helps visibly improve skin elasticity. Skin looks healthy, smooth and supple. Suitable for sensitive skin.

For normal/oily/combo skin.

Full size, 50 ml	Try-it size, 25 ml
222-400-9	222-401-2
50.00	29.00



## the true cream moisturizing bomb

26 hours of intense hydration\*

**FOR DRYNESS AND LOSS OF ELASTICITY AND FIRMNESS**

A lightweight yet indulgent cream with a comforting, cushiony and whipped texture. Skin looks and feels smooth, supple and deeply nourished. Suitable for sensitive skin.

For normal/dry skin.

Full size, 50 ml	Try-it size, 25 ml
222-401-6	222-401-7
50.00	29.00



## moisturizing eye bomb

26 hours of moisture around eye area\*

25 ml 222-319-0  
60.00

**FOR DRYNESS AND LOSS OF ELASTICITY AND FIRMNESS**

This lightweight, refreshing eye cream cools on contact and keeps eye area firm, resilient and smooth for crease-free makeup application.

\*Based on a clinical study.



## the true cream aqua bomb aloe

**FOR REDNESS, IRRITATION AND DRYNESS**

A moisturizing gel-cream with aloe vera extract to instantly soothe skin, plus a multi-level blend of hyaluronic acid that penetrates different layers for intense hydration, and vitamin E to visibly smooth texture and even tone. 50 ml 223-213-2  
50.00



**92%**  
of people felt skin texture was improved in 1 week\*

**PHA (polyhydroxy acid)**  
Helps to gently exfoliate while supporting skin's moisture barrier.

**AHA (alpha hydroxy acid)**  
Helps to slough away dead cells and visibly diminish discoloration.



## the true serum resurfacing

PHA/AHA 10%

**For dullness and uneven tone and texture**

With PHA + AHA 10%, this potent serum helps gently and effectively exfoliate dead surface skin cells to visibly improve skin tone and texture and reveal a fresher, more youthful look. Honeysuckle helps energize skin for a more radiant look. Apply after cleansing and follow with your favourite belif moisturizer. 50 ml 222-486-8  
65.00



## the true serum revitalizing

niacinamide/amino acids solution 10%

**For elasticity, loss of firmness and the look of pores**

This powerful serum with niacinamide, amino acids solution and a special blend of herbs helps shrink the look of pores for a smoother appearance. Rose hip oil helps boost collagen for visibly firmer skin. Apply after cleansing and follow with your favourite belif moisturizer. 50 ml 222-486-6  
65.00

\*Based on a consumer-perception study.

**88%**  
of people felt that skin was softer and more elastic in 1 week\*

**Niacinamide (Vitamin B3)**  
Helps visibly improve enlarged pores while controlling excess oil.

**Amino acids solution**  
Helps to improve uneven skin texture and reduce pore size.





**SET OF 2**  
one travel size  
spray + refill

### aqua bomb mist

96% of people felt it added vitality to skin\*

#### FOR AN EXTRA BOOST OF HYDRATION

Ultrafine, lightweight cooling mist for a radiant, healthy glow without smudging makeup. Travel size with refill. Use throughout the day under or over makeup whenever needed. Each, 60 ml

**222-917-1**

**45.00 SET OF 2**

\*Based on a consumer-perception study of those who expressed an opinion.

### the woods

eau de parfum

#### FRESH + SWEET

Invigorating floral greens transport you into the woods, where belif discovered the secrets of herbal remedies. A burst of lemon zest and dewy bamboo, intensified with fresh-picked pear blossom and water lily, is wrapped in the sophisticated warmth of amber and musk for a fresh, revived feeling. 50 ml

**222-921-0**

reg. 80.00

**65.00**



### aqua bomb sleeping mask

#### FOR DULL, DRY, FATIGUED SKIN

Replenishes with explosive hydration for smoother, more supple-looking skin and a healthy glow. With Scottish heather, an herb known to relieve dry skin.

Lightweight formula with jelly-pudding texture. Use after or instead of moisturizer.

Rinse off in AM. 75 ml **222-916-5**

**45.00**

### aqua bomb jelly cleanser

#### FOR DRYNESS, DULLNESS AND UNEVEN TEXTURE

Jelly-to-foam. Explosive hydration like True Cream Aqua Bomb. Amino acids and glycerin-based cleansing agents gently remove makeup without stripping skin of moisture. 160 ml

**222-316-8**

**34.00**

\*\*Based on a consumer-perception study.



97% of women  
felt it was  
gentle while  
cleansing\*\*



### the garden

eau de parfum

#### FRESH + VIBRANT

Opening with notes of sparkling citrus and sweet berry, dewy spring blossoms and white flower entwine to capture nature's vitality. Smooth white musk and woods are wrapped in an earthy base for an unforgettable fragrance with a bright, fresh feeling.

50 ml **222-914-1**

reg. 80.00

**65.00**



# VDL LIP BALM REIMAGINED

Unique forms and fun designs that create the perfect balance of delicate colour and lip-softening care.

**BLOOMING PINK**  
222-314-2

**BLESSING CORAL**  
222-314-3

**MINT FAVOR  
(COLOURLESS WITH MENTHOL)**  
222-314-4

## MOISTURIZING

### VDL Expert Color Lip Cube Marble Glow

80% moisturizing oil instantly conditions and adds long-lasting shine. Enhances lips with a natural rosy colour. Unique cubic edge angled design with two-tone marble layers provides precise application. 3.3 g  
reg. 40.00  
**32.00**

## TRI-COLOUR DESIGN



## TRIPLE SCORE FOR LIPS PRIMER, BALM & TINT

### VDL Tint Bar Triple Shot

- Tri-colour design creates a multi-hued layer of shiny, sheer delicate colour for softer, fuller looking lips.
- With moisturizing royal jelly and nourishing ester oil.
- Soft glowy, glossy finish.

3.5 g  
reg. 33.00  
**26.00**



Model is wearing VDL Creamy Stick Jelly in Riding Hood.



### VDL Creamy Stick Jelly

Glides on and blends effortlessly. Creamy jelly-soft colour. Buildable, sheer to medium coverage with a glossy finish. Formula infused with antioxidants, botanical extracts and moisturizing shea butter.

7.3 g  
reg. 46.00  
**37.00**

Riding Hood



## PRIMER FOR EYES

### VDL Expert Color Primer for Eyes

Enhances shadow shades for a more vibrant, brighter result. Infused with skin-caring Tahitian black pearl powder and silk protein. Each, 6.5 g

reg. 35.00  
**28.00 EACH**



### A. ORIGINAL

Great for your everyday basic makeup routine.  
**222-935-0**

### B. SERENITY

Great for matte shadows or to brighten dull eyes.  
**222-935-1**

### C. SHIMMER

Great alone or to give your shadow extra oomph.  
**222-935-2**



# PHYSIOGEL

FACE AND BODY

BORN IN EUROPE. POWERED BY SCIENCE. DERMATOLOGIST-RECOMMENDED WORLDWIDE.



CLINICALLY PROVEN MOISTURIZATION



## CALMING RELIEF FOR FACE SKIN FEELS DRY, ITCHY, RED, SENSITIVE AND IRRITATED?

### A. A.I. Lotion

Facial lotion for instant and long-lasting, soothing relief of redness and itching due to dryness. Light cream emulsion. 200 ml **222-791-7** reg. 59.00 **47.99**

### B. A.I. Cream

Facial cream for instant and long-lasting, soothing relief of redness and itching due to dryness. 100 ml **222-791-9** reg. 59.00 **47.99**

Hypoallergenic and non-comedogenic. No fragrances or colourants.

## DAILY MOISTURE THERAPY FOR BODY

### Body Lotion

Lightweight, quickly absorbed lotion with the feel of a light emulsion cream. 200 ml **222-791-3** reg. 42.00 **33.99**



## DAILY MOISTURE THERAPY FOR FACE SENSITIVE SKIN FEELS DRY AND TIGHT?

### C. Dermo-Cleanser

Mild and gentle, soap-free facial cleanser. Appropriate for frequent use, with or without water (can apply with cotton pad). Leaves skin feeling clean and soft. 150 ml **222-791-5** reg. 34.00 **26.99**

### D. Intensive Cream

Rich daily facial cream provides long-lasting, intensive moisturization. 100 ml **222-791-4** reg. 56.00 **44.99**

### E. Facial Lotion

Lightweight, quickly absorbed lotion with the feel of a light emulsion cream. 200 ml **222-615-5** reg. 45.00 **34.99**

### Facial Cream

Day cream provides long-lasting moisture for normal to dry sensitive skin. Available in two convenient sizes!

**F.** 150 ml **222-615-9** reg. 59.00 **47.99**

**G.** 75 ml **222-615-7** reg. 41.00 **32.99**



# Manicure essentials

Clip, snip and file your way to beautifully shaped nails!



**COMES IN A PRETTY PINK CASE**  
Cute, compact kit for the perfect mani.  
Makes a great gift idea!



all you need to smooth and shape your nails on the go!



**5-PIECE KIT INCLUDES:**

- Nail clipper
- Cuticle scissors
- Tweezers
- Nail file
- Cuticle pusher

**NEW**

**5-Piece Manicure Kit**  
Case: 11 x 6 cm (closed), polyurethane/iron.  
Implements: carbon steel/zinc alloy/stainless steel/plastic. **224-106-8**  
**17.00 THE KIT OR...**

**ONLY 9.99** THE KIT  
WITH EVERY 10.00 PURCHASE FROM PAGES 108-141  
**LIMITED QUANTITIES**





LINERS



**fmg Glimmer Eyeliner**

Define eyes perfectly. Creamy, smooth formulas glide on effortlessly with all-day comfortable wear. Rich pigments provide vivid, opaque colour laydown. Fade-resistant. 0.28 g  
**13.00**

**DIAMONDS:**

Finely milled pearl provides dimension and subtle sparkle that makes eyes dazzle!

DIAMONDS Olive 223-258-2	DIAMONDS Sterling 223-258-3	DIAMONDS Black Ice 223-258-0	DIAMONDS Brown Sugar 223-257-8	DIAMONDS Sugar Plum 223-258-1	DIAMONDS Purple Rain 223-258-4	DIAMONDS Teal Sparkle 223-257-9
DIAMONDS Smoky Diamond 223-257-6	DIAMONDS Twilight Sparkle 223-257-7					

**CREAM:**

Dimensional shades with a subtle sheen finish.

CREAM Starry Night 223-258-8	CREAM Cosmic Brown 223-258-9	CREAM Majestic Plum 223-258-5	CREAM Saturn Grey 223-258-6	CREAM Emerald 223-258-7	CREAM Blackest Black 223-259-0

**fmg Glimmer Brow Definer**

Create fine hair-like strokes, for the most natural looking brow. Infused with nourishing castor oil, aiding in hair growth and with coconut oil, leaving brows feeling soft and smooth. Creamy formula blends into brows with ease. Smudge/transfer/sweat/water-proof. 0.28 g  
 reg. 13.00  
**5.99**

Tawny 223-412-8	Light Blonde 223-412-6	Blonde 223-412-7

Light Brown 223-413-0	Dark Brown 223-412-9	Brunette 223-413-1

# Glimmer up!

Long-wearing retractable liners for eyes and brows.

Featured shades: Cream Eyeliner in Emerald and Starry Night and Brow Definer in Dark Brown.





Model is wearing fmg Glimmer Eyeshadow Quad in Darling.

# Curated colour

Colour coordinated shades work together to enhance eyes for your most expressive look yet.

**fmg Glimmer Eyeshadow Quad**  
 Perfectly pigmented shadows in matte and shimmer finishes. Creamy soft powder formula hugs lids with rich colour for all day wear, without the fallout. Buildable, medium-to-full coverage. Features a mirror and dual-ended applicator. 6 g total.  
 reg. 20.00  
**16.99**



Temptress 223-183-1	Goddess 223-183-5
Siren 223-183-7	Idol 223-183-4
Vixen 223-183-6	Maven 223-183-2
Mistress 223-183-0	Minx 223-183-3
Darling 223-181-9	Muse 223-181-8



## MATTE EYELINER SHADES

### fmg Glimmer Longwear Gel Eyeliner

Richly pigmented formula provides a creamy line of high-performance colour that wears all day and dries to an intense matte finish. Use as an eyeshadow base to amp up overlaying colours. Full, opaque coverage. Smudge/flake-proof. Fade-resistant.  
 6 g  
 reg. 18.00  
**14.99**



## GLIMMER EYESHADOW SHADES

### fmg Glimmer Longwear Gel Eyeshadow

Long-wearing, creamy weightless formula with delicate pearls that capture and reflect light, so lids look shimmery all day and night. Richly pigmented colour glides on easily and sets for a vibrant finish. Seamless, buildable coverage, never looks heavy or cakey. Crease/smudge-proof. Fade-resistant. 6 g  
 reg. 18.00  
**14.99**



**NEW**

**Eyeshadow Palette**

Long-wearing creamy powder shadows in satin, matte and sparkling finishes. Crease-and smudge-proof wear. Vegan. Talc/paraben/fragrance-free. 18 g total.  
reg. 58.00  
**48.00**

Essential Eyes 223-066-0



Enchanted Eyes 223-066-1

*Expertly curated  
9-shade palettes  
to create an array  
of looks.*

MIRRORED  
COMPACT FOR  
ON-THE-GO  
TOUCH-UPS

**NEW**

**24HR Cream Eyeliner**

Comfortable kohl formula with 24-hour wear. Waterproof, matte finish. Smudge applicator to blend. Vegan. Paraben/phthalate/fragrance-free. 1.31 g  
reg. 26.00  
**22.00**



Featured shade: Nightfall



After Dark 223-066-5  
Midnight 223-066-4  
Nightfall 223-066-3  
Pitch Black 223-066-2

Nightfall

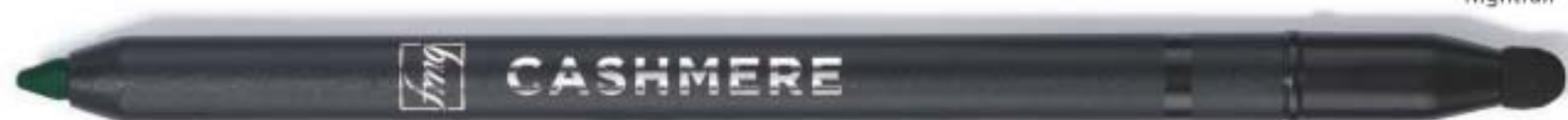

# Brow pomade



Blonde 223-064-3  
Light Brown 223-064-4  
Brown 223-064-5



Ash Brown 223-064-8  
Dark Brown 223-064-6  
Black Brown 223-064-7



INCLUDES  
DUAL-ENDED  
APPLICATOR

**NEW**

**24-Hour Brow Pomade**

Ultra-creamy, weightless pomade fills in brows as it boosts colour. Smudge-proof, waterproof formula. Matte finish. Includes dual-ended applicator with angled tip brush and spoolie. 4 g  
reg. 35.00  
**28.00**

*Create bold, well-defined  
brows with 24 hours  
of waterproof wear.*



## BROWS & EYES

### HOW TO USE:

Comb brows in place. Hold razor at a 45° angle to skin and gently glide razor to remove unwanted brow hair.

INCLUDES CAPS

### Daily Beauty Tools Eyebrow Trimmers

Stainless steel blade trims fine hairs with precision. Great for shaping arches. ABS/stainless steel. Each, 13 cm L.

223-877-9

3.99 THE SET  
LIMITED QUANTITIES



SET OF 2  
RAZORS



Model is wearing Avon True Color Love at 1st Lash Mascara in Blackest Black

## EYES



Avon True Color Love at 1st Lash Mascara  
9 ml  
Blackest Black 220-247-9  
reg. 23.00  
16.99



WATERPROOF FORMULA

Love at 1st Lash Waterproof Mascara  
8.5 ml  
Blackest Black 222-014-9  
reg. 23.00  
16.99

### CALLIGRAPHY TIP FOR ULTIMATE CONTROL.



### Mega Effects Liquid Eyeliner

2-in-1 slanted-tip eye liner gets you close to lash line with an ergonomic grip. Draw thick and thin lines for an everyday look or a bold, edgy one. 1 ml  
reg. 13.00

7.99

Black

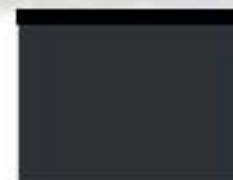

Black  
100-844-2



### Avon True Color Always On Point Eyeliner

Our creamy, long-wearing eye liner is always sharp and perfectly precise. 0.31 g  
reg. 13.00

9.99

BONUS! BUILT  
IN SHARPENER.

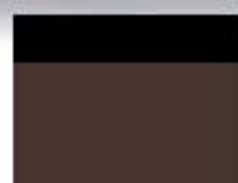

Black Brown  
111-787-2

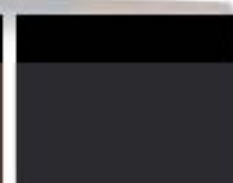

Black  
111-787-1

WATERPROOF FORMULA



Wash-Off Waterproof Mascara  
6 g  
Black 100-388  
reg. 14.00  
11.49



Model is wearing Love at First Lash Waterproof Mascara in Blackest Black.



# Luxury in the shade of you

## A. *fmg* Cashmere Complexion Compact Powder Foundation

Luxuriously soft weightless formula with a long-lasting matte finish. Buildable medium-to-full coverage. Amino-acid coated pigments control shine and visibly smooth skin for perfected, all-day wear. With vegan collagen, lavender oil, artichoke and chamomile extracts. Mirror compact and sponge for seamless touch-ups. 9.5 g  
reg. 52.00  
42.00



Available in: Cool (C), Neutral (N) and Warm undertones.

N110 (N) 222-137-5	N120 (N) 222-137-9	W160 (W) 222-138-3	N150 (N) 222-138-7	W110 (W) 222-137-6	W130 (W) 222-138-0	N130 (N) 222-138-4	W180 (W) 222-138-8
W120 (W) 222-137-7	W140 (W) 222-138-2	N140 (N) 222-138-5	N160 (N) 222-138-9	C110 (C) 222-137-8	W150 (W) 222-138-1	W170 (W) 222-138-6	C120 (C) 222-139-0

**FMG CASHMERE COMPLEXION POWDER FOUNDATION CAN BE APPLIED WET OR DRY, AS A FOUNDATION OR SETTING POWDER**



Model is wearing fmg Cashmere Complexion Compact Powder Foundation in N110.

## B. Cashmere Complexion Longwear Foundation

24 hours of comfortable, breathable wear. Full, versatile coverage with a matte finish. Blurs pores and fine lines for a smoother complexion. With antioxidant botanical extracts. Ideal for all skin types. Vegan. 30 ml  
reg. 45.00  
35.00

Available in: Cool (C), Neutral (N), Warm (W) and Warm Olive (WO) undertones.



@MyAvonCanada

Cannoli (W) 221-448-3	Nougat (W) 221-448-4	Meringue (W) 221-448-5	Shortcake (C) 221-448-6	Buttercream (N) 221-448-7	Marshmallow (N) 221-448-8	Custard (N) 221-448-9	Strudel (C) 221-449-0	Macadamia (W) 221-449-2	Ganache (WO) 221-449-4
Coconut (W) 221-449-1	Cappuccino (N) 221-449-5	Chai (WO) 221-449-3	Vanilla (W) 221-450-0	Toasty (N) 221-449-7	Praline (N) 221-449-9	Tiramisu (W) 221-449-6	Soufflé (N) 221-449-8	Muffin (W) 221-450-1	Gingerbread (C) 221-450-2
Pudding (N) 221-450-3	Amaretto (N) 221-450-4	Latte (W) 221-450-6	Brownie (WO) 221-450-5	Hazelnut (W) 221-450-7	Cognac (W) 221-450-8	Pecan (N) 221-450-9	Java (W) 221-451-0	Clove (N) 221-451-1	Truffle (C) 221-451-2



# Multi-tasking shine stoppers



HELPS REDUCE THE LOOK OF FINE LINES AND PORES FOR IMPROVED MAKEUP WEAR

**fmg Magix Blur Oil Control Primer Balm**  
Velvety, sheer formula with special blurring microspheres creates an ultra-smooth, shine-free canvas. Formulated with **nutmeg extract for antioxidant benefits**. Includes a sponge applicator. Paraben/talc-free. 17 g  
**Invisible 222-878-9**  
reg. 28.00  
22.99

PORTABLE BALM IS PERFECT FOR TARGETING EXCESS OIL ON THE T-ZONE ANYTIME, ANYWHERE!

SETS MAKEUP AND HELPS CONTROL SHINE.



**fmg Magix Dust Finishing Powder**  
Lightweight, mineral-infused loose powder diffuses light and visibly blurs pores and fine lines. Velvety-soft matte finish. No-spill, twist and lock sifter for a no-mess application. Comes with powder puff applicator. Talc/paraben/fragrance-free. 6.5 g  
**Invisible 222-877-9**  
reg. 24.00  
19.99

**Magix Dust Finishing Powder**  
Weightless loose mineral powder diffuses light, visibly blurs pores, and controls shine. Silky feel with a naturally glowing, soft matte finish. Blend of micro-milled rose quartz, ruby and tourmaline plus **antioxidant green tea extract** to enhance and smooth skin. Wear alone or to set makeup. Zero flashback. No-spill, twist and lock sifter for a no-mess application. Talc/oil/paraben-free. 6 g  
**reg. 24.00**  
19.99

Translucent Medium-Deep  
221-851-5

Translucent Fair-Light  
221-721-7



BOOSTS RADIANCE

CONTROLS SHINE

INSTANTLY HYDRATES



-  Fair  
(R) 223-196-1  
(OF) 222-883-9  
(N) 222-880-7
-  Fair Light  
(R) 222-941-3  
(OF) 222-884-0  
(N) 222-880-9
-  Light  
(R) 223-196-2  
(OF) 222-884-1  
(N) 222-882-2
-  Light Medium  
(R) 223-196-3  
(OF) 222-884-6  
(N) 222-882-4
-  Soft Medium  
(R) 222-941-4  
(OF) 222-884-8  
(N) 222-882-5
-  Medium  
(R) 223-196-4  
(OF) 222-884-9  
(N) 222-882-6
-  Medium Deep  
(R) 223-196-5  
(OF) 222-885-1  
(N) 222-883-3
-  Tan Deep  
(R) 222-941-5  
(OF) 222-885-2  
(N) 222-883-4
-  Deep  
(R) 223-196-6  
(OF) 222-885-3  
(N) 222-883-6

**fmg Magix Tint Tinted Moisturizers**

**Radiant (R)**  
Infused with **passion fruit, chia and sunflower seeds and antioxidant vitamins E and B5** to soothe and keep skin hydrated. 30 ml

**Oil-Free (OF)**  
Infused with **niacinamide, clay and green tea extract**, to help mattify, control oil, reduce shine and visibly brighten skin. 30 ml

**Natural (N)**  
Lightweight moisturizing formula with **hyaluronic acid, vitamin E and papaya complex** enhances complexion and provides instant hydration and antioxidant benefits. 30 ml

reg. 20.00  
**15.99 EACH**



Model is wearing fmg Magix Tint Radiant Tinted Moisturizer in Fair.

**FACE**



Fair-Light  
222-885-4

Tan-Deep  
222-885-6

**fmg Magix Corrector Brightening Perfector**  
Lightweight formula infused with **caffeine, soothing marigold and vitamin E** to help perfect skin. Reduces the appearance of dark circles, blemishes and blurs imperfections for a flawless look. Buildable sheer-to-medium coverage and a demi-matte finish. 3.2 g  
reg. 19.00  
**14.99**















**SPF 20**

**Magix Prime Face Perfector SPF 20 Sunscreen**  
Oil-free primer instantly blurs for a pore-free, shine-free and line-free complexion. Sheer coverage and a soft-focus matte finish. Vegan. 30 ml  
**221-300-9**  
reg. 20.00  
**15.99**



**Magix Wand Foundation Stick**

Your go-everywhere multitasking foundation stick. Buildable sheer-to-full coverage and a demi-matte finish. Infused with shea butter and antioxidant vitamin E. Paraben/sulfate/phthalate-free. Vegan. 6 g  
reg. 23.00  
**18.99**

- |                                                                                       |                                                                                       |                                                                                       |                                                                                       |                                                                                       |
|---------------------------------------------------------------------------------------|---------------------------------------------------------------------------------------|---------------------------------------------------------------------------------------|---------------------------------------------------------------------------------------|---------------------------------------------------------------------------------------|
|  |  |  |  |  |
| Meringue<br>221-386-6                                                                 | Marshmallow<br>221-386-7                                                              | Coconut<br>221-386-8                                                                  | Vanilla<br>221-386-9                                                                  | Macadamia<br>221-387-0                                                                |
|  |  |  |  |  |
| Praline<br>221-395-3                                                                  | Amaretto<br>221-395-4                                                                 | Latte<br>221-395-5                                                                    | Hazelnut<br>221-395-6                                                                 | Cognac<br>221-395-7                                                                   |
|  |  |                                                                                       |                                                                                       |                                                                                       |
| Pecan<br>221-395-9                                                                    | Truffle<br>221-395-8                                                                  |                                                                                       |                                                                                       |                                                                                       |



@MyAvonCanada

FIND YOUR PERFECT SHADE AT [AVONMAGIXMATCH.CA](http://AVONMAGIXMATCH.CA)





JUMBO-SIZE!

# With hyaluronic acid for an instant boost of hydration!

**A. fmg Colors of LOVE Sun-Kissed Cushion Bronzer**  
 Silky, water-based formula with hyaluronic acid soothes and visibly plumps skin, plus rosemary extract provides antioxidant benefits. Buildable sheer-to-medium coverage. 23 g  
 reg. 55.00

LIMITED TIME OFFER  
**35.00**  
 PAGE 122 ONLY



**fmg Colors of LOVE Kiss Me Cushion**  
 Skin-loving colour, water-based formulas with hyaluronic acid. Antioxidant non-GMO water lily and green tea extracts leave skin feeling silky and nourished. Buildable sheer-to-medium coverage. Cushion compact includes sponge applicator and mirror for on-the-go love. Available in Blush or Highlighter. Each, 8 g  
 reg. 38.00

LIMITED TIME OFFER  
**25.00** EACH  
 PAGE 123 ONLY





**fmg Colors of LOVE**  
**Glow Beads Illuminating Powder**  
 Luminous heart-shaped and round powder beads blend beautifully to create instant radiance. The lightweight formula provides a delicate pearlescent finish on all skin tones. 20 g  
 reg. 42.00  
**35.00**



**A**  
Queen of Hearts

**B**  
Wild Hearts



**fmg Kabuki Brush**  
 Retractable multi-use kabuki brush designed with soft, angled bristles, effortlessly blends pressed or loose powder formulas for smooth and even application. The perfect tool to define and sculpt. Cap keeps the brush head safely covered when not in use. 9 cm L x 3 cm diam. Vegan, synthetic bristles. 223-424-7  
 reg. 24.00  
**18.99**



retractable kabuki brush

# Bronzed & beautiful



**fmg Colors of LOVE Glow Balm Bronzing Stick**  
 Lightweight formula glides on smoothly, leaving skin with a warm, healthy-looking glow. Create instant radiance with a skin-loving blend of pomegranate extract, mango and shea butter, vitamins E and C, and avocado oil. 8 g  
 reg. 23.00  
**18.99**

Heart of Gold



Warmhearted 222-940-7  
 Heart of Gold 222-940-6



Golden Days

**fmg Colors of LOVE**  
**Heart-Warming Bronzer Matte Mineral Powder**  
 Silky, matte formula with moisturizing phytosqualane glides on evenly without appearing cakey. Special-effect pigments hug the skin for a lasting bronzed finish. Perfect for all skin types. Vegan. 11.8 g  
 reg. 35.00  
**29.00**



My Sunshine 222-940-3  
 Golden Days 222-940-4  
 Sunset Kiss 222-940-5

**fmg Colors of LOVE Glow Balm Illuminating Stick**  
 Ultrafine pearls blend for a soft, natural, radiant glow. Lightweight creamy formula glides on smoothly. 8 g  
 reg. 23.00  
**18.99**



Sparks Flying



Daydreaming 222-877-4  
 Moonstruck 222-877-5  
 Sparks Flying 222-877-6  
 Glowin' Real Good 222-877-7





# Pamper your pout



Model is wearing fmg Cashmere Essence Lipcream in Summer Berry.

*An anti-aging lipstick that combines colour and care for a luxurious experience.*

**ENRICHED WITH A CONCENTRATED BLEND OF ANTI-AGING INGREDIENTS:**

**BIORETINOL COMPLEX**  
Improves lip hydration and protection while helping lips look youthful.

**GINSENG CELL EXTRACT**  
Known to prevent free radical formation on lips.

**MEADOWFOAM SEED OIL**  
Provides antioxidant benefits and creates a protective barrier that helps prevent dryness.

**VITAMIN E**  
Provides antioxidant benefits.

**fmg Cashmere Essence Lipcream**  
Indulgent lipcream, featuring a melting balm-like texture that glides on effortlessly, wrapping lips in luscious shine and comfort. Opulent high-shine finish with buildable medium-to-full coverage. 3 g reg. 32.00

				
Day Dreamer 222-947-0	Coral Charm 222-946-4	Cozy Rosy 222-946-6	Honey Mandarin 222-946-2	Pink Lady 222-946-5
				
Plush Peony 222-946-1	Cheeky Red 222-946-9	<b>TOP-SELLING SHADE!</b> Summer Berry 222-946-8	Chic Cocoa 222-946-7	Cherry Rush 222-946-3

**LIMITED TIME OFFER**  
**19.99**

DISCOVER YOUR LIPSTICK FORMULA AND SHADE AT [AVONLIPMATCH.CA](http://AVONLIPMATCH.CA)



## LIPS

### Glimmerkiss Liquid Lipstick

Go for a subtle shimmer to all-the-way bold metallic. Water-resistant. Wear alone or as a topper in centre of lips to transform lips and instantly add depth and sparkle. 2 ml  
reg. 20.00  
13.99



### Mattitude Soft Matte Liquid Lip

Weightless, non-drying formula that lasts for hours. Poppy seed oil and vitamin E nourish and smooth lips. Paraben/sulfate/phthalate-free. 4 ml  
reg. 19.00  
13.99



### fmg Ink High-Gloss Lacquer

With seven nourishing oils: sweet almond, borage seed, calendula, chamomile flower, lavender, rose flower and rosemary leaf oil. 5 g  
reg. 30.00  
24.00

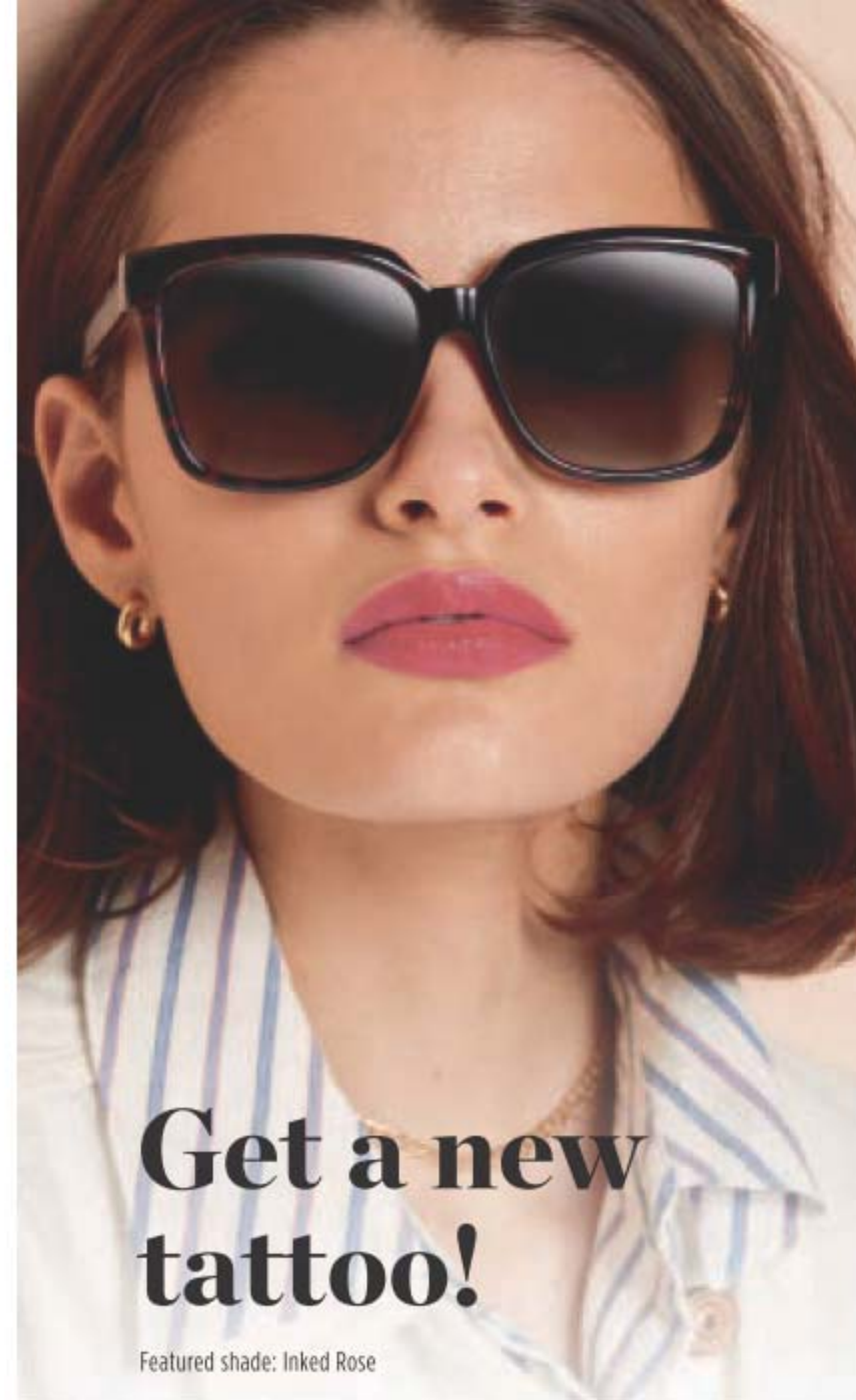

### 2-in-1 Lip Tattoo Lip Line & Fill Duo

Infused with sunflower seed oil to help hydrate lips. Paraben/gluten/phthalate/sulfate-free. Vegan. 1.6 ml  
reg. 19.00  
13.99

P.S. Make sure to store the pen horizontally so that the ink evenly distributes to both ends. If the colour starts to fade as you're applying, simply press the tip on a tissue and it will re-release the ink!





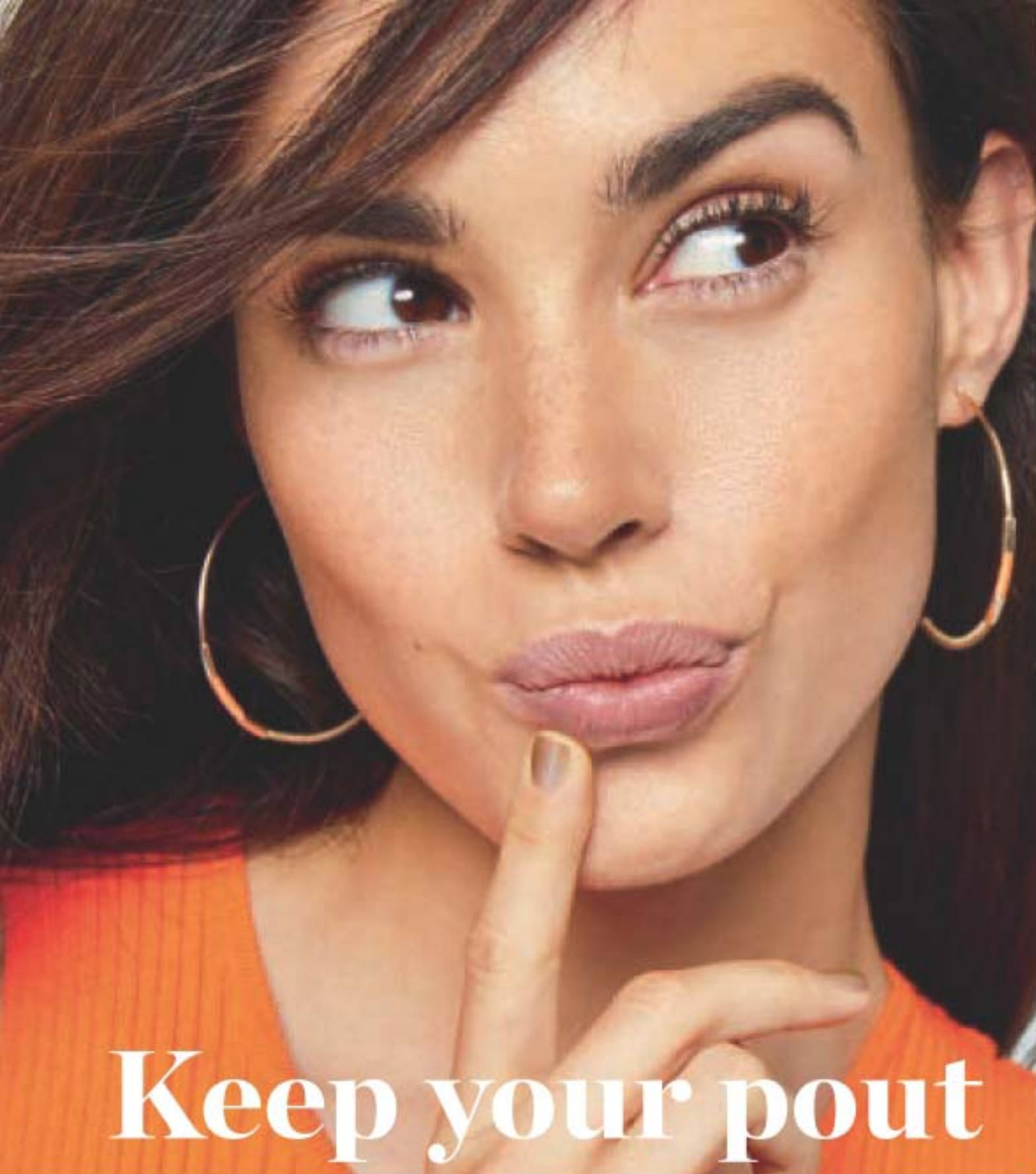

# Keep your pout soft & sweet

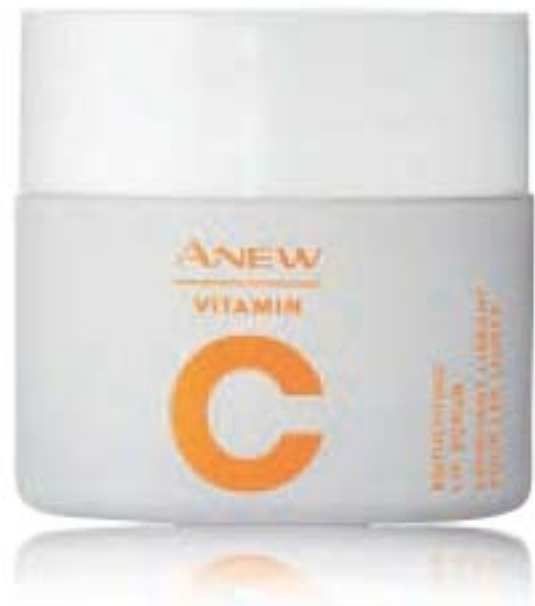

*Enriched with antioxidant vitamin C and sugar crystals, this gentle scrub removes dead skin cells, revealing lips that look softer and smoother.*



☉ Anew Vitamin C Smoothing Lip Scrub  
Gently buffs to smooth lips and preps for moisturizing. 20 g  
222-985-9  
48.00 OR...

ONLY  
**12.99**

WITH EVERY 20.00 PURCHASE FROM THIS BROCHURE (excluding pages 130-131)

ALCOHOL/PHTHALATE/  
PARABEN/SULFATE-FREE



Glossy radiance  
in shimmery colours.

**NEW**

**fmg Glimmer Lip Glaze**  
Glossy radiance in shimmery colours. Smooth, lip-hugging texture gives hours of wear without feathering. Non-sticky creamy formula with antioxidant vitamin E. Buildable sheer-to-medium coverage with a lustrous glossy finish. 9 ml  
**16.00 OR...**



Flash



Feature shade: Flash



# Plumped up shine

*Plump  
your pout  
instantly—  
no stinging or  
burning, just  
fuller lips!*

**NEW**

**fmg Glimmer Lip Plumper**  
Volulip™ plumps pout, softens and moisturizes lips. Dimensional wet shine. Non-sticky creamy formula with hydrating castor seed oil and antioxidant vitamin E. Shiny gloss finish gives hours of wear without feathering. Universally flattering, brilliant shade. Refreshing peppermint scent. 9 ml  
**Brilliance 223-379-9**  
**17.00 OR...**

**MIX OR MATCH CHOOSE**

To get the 2 FOR price,

**ANY 2 FOR 20.00**

please order in multiples of 2.

PAGES 132-135



# Find your true satin power colour

Enticing and inspiring spectrum of 20 versatile and expressive shades.



**fmg Glimmer Satin Lipstick**  
Infused with pomegranate extract for antioxidant benefits. Soft satin finish delivers rich, comfortable colour with buildable medium-to-full coverage. 3 g  
**16.00 OR...**



## Butter-soft balm

A sheer hint of colour and shine for your best nude lip ever!



**Birthday Balm Lip Crayon**  
Never needs to be sharpened! Moisturizing formula rich in non-GMO shea butter. Free of mineral oil. Paraben/phthalate/gluten-free. 2.7 g  
**17.00 OR...**



**MIX OR MATCH CHOOSE ANY 2 FOR 20.00** PAGES 132-135

To get the 2 FOR price, please order in multiples of 2.





Be My Pink  
221-902-7

Fluffy Pink  
221-903-2



Scarlet Red  
221-903-1

Solar Beige  
221-902-9



**TOP-SELLING SHADE!**  
Mellow Coral  
221-903-0

London Red  
221-902-5

Darjeeling Red  
221-902-2

**Flat Velvet Lipstick**

Flat tip shapes, lines, contours and fills lips effortlessly. Powdery, velvet matte finish. Visibly smooths fine lines. Infused with soothing calendula oil. 1.4 g  
reg. 17.00  
14.00

London Red



Orange Meets Red  
222-466-1



Beige Effect  
222-466-5



Purple with Beige  
222-466-6

**Flat Two-Tone Lipstick**

Slim two-tone lipstick creates a gorgeous natural gradient ombré look in a single stroke. Unique flat tip for precise, smooth application. Blends easily with a shiny gloss finish. Paraben-free. 1.3 g  
reg. 23.00  
19.00



THE FACE SHOP

liquid lip stain glides on sleek and dries down to a silky soft matte finish



Tropical Pink  
221-903-7

About Coral  
221-903-8



Fiesta Red  
221-903-9

Love Me Red  
221-904-0

Love Me Red



**Ink Tattoo Lip Tint**

Lightweight, long-lasting liquid lip stain with vivid colour. Glides on sleek, dries down to a silky-soft matte finish. 5 g  
reg. 25.00  
20.00



Purple with Beige

**Waterproof Lip & Eye Makeup Remover**

Gently yet powerfully removes even the most stubborn waterproof makeup in just one swipe! Dual-layer oil and water remover leaves skin fresh and clean. Infused with moisturizing oils. Shake well to activate. Mineral/talc/paraben-free. 110 ml **222-381-9**  
reg. 17.00

**LIMITED TIME OFFER**  
**11.99**







# Prep your skin

with colour correcting primers

## Tone Up Primer

Instantly hydrates and leaves skin prepped and ready for foundation. 30 ml

reg. 35.00  
29.00 EACH

Packaging may vary.



**Ink Lasting Primer**  
Mattifies and controls oil. Minimizes the appearance of pores. 30 ml **221-931-8**  
reg. 35.00  
**29.00**

**LAST TIME IN BROCHURE!  
WHILE SUPPLIES LAST**



**LAVENDER**  
For SALLOW SKIN:  
Corrects yellowish undertones.  
**221-900-4**

**PINK**  
for PALE SKIN:  
Revives skin tone and brightens.  
**221-900-3**



**Ink Lasting Cushion Foundation Slim Fit**  
Smooth, natural matte finish. Buildable medium-to-full coverage. Brightens and evens skin tone. Weightless feel, no caking. 15 g  
reg. 45.00  
**35.00**

LIGHT		MEDIUM	
N10 Porcelain 221-896-4	W10 Fair Light 221-896-6	W20 Ivory 221-897-2	C30 Medium 221-898-4
W30 Medium Sand 221-898-6	C40 Neutral Tan 221-899-3	N40 Neutral Sand 221-898-9	W40 Sand 221-899-1
DEEP			
C50 Tan 221-899-4	N50 Medium Tan 221-899-2	W50 Rich 221-899-5	C60 Honey Deep 221-899-7
N60 Rich Honey 221-899-6			

## THE FACE SHOP



Dark Brown



cream-to-powder pencil applies smoothly with no clumping or flaking

Blonde 222-316-9	Dark Brown 222-317-2
Light Brown 222-317-0	Black Brown 222-317-4
Brown 222-317-1	Dark Gray 222-317-3

## Tattoo Station Proof Brow Pencil

Softly defines and fills in brows for an all-day, long-lasting natural, perfected look. Powdery, light and silky finish. Waterproof. Spoolie on end. 0.5 g  
reg. 16.00  
**13.00**



Model is wearing Tattoo Station Proof Brow Pencil in Dark Brown.



FACE



**Avon True Color  
Be Blushed Cheek Color**  
For cheeks and lips. 4 g  
reg. 19.00  
**12.99**



**Avon Pro Flawless  
Makeup Blender**  
5 x 3 cm. Non-latex  
polyurethane.  
Perfect for liquid  
or cream makeup.  
**110-389-9**  
reg. 11.00  
**6.49**



**GENTLY REMOVES  
ALL TRACES OF  
MAKEUP**



**Avon True Color  
Moisturizing  
Eye Makeup  
Remover Lotion**  
Lightweight.  
Fragrance-free.  
80 ml **109-574-9**  
reg. 12.00  
**6.99**

**Avon True Color  
Makeup Setting Spray**  
Ultra-lightweight,  
fast-drying setting  
spray. Infused with  
vitamins A, C  
and E. 60 ml  
**114-594-4**  
reg. 21.00  
**13.99**



**Makeup Remover Wipes  
with Mineral Complex**  
Enriched with minerals  
including zinc,  
magnesium, iron  
and copper. Great  
for on-the-go use.  
24 wipes.  
**104-396-5**  
reg. 16.00  
**10.49**



**NEW!  
LIMITED EDITION  
GOTTA  
HAVE IT!**

- Time to Shine Set**
- Anew Platinum Night Cream, 15 g
  - *fmg* Glimmershadow Liquid Eyeshadow in Pink Topaz, 2 ml
  - Avon True Color Glimmersticks Diamonds Eye Liner in Black Ice, 0.28 g
  - Wash-Off Waterproof Mascara in Black, 6 g
- 223-411-5**



**ONLY 14.99**

WITH EVERY 50.00 PURCHASE FROM THIS BROCHURE (excluding page 141)  
**65.00 VALUE**

Time to Shine Set is not available for individual purchase. In case of unforeseen demand, Avon reserves the right to substitute products of equal or greater value.



# FAR AWAY INTENSE

Be transported to the exotic and beyond with a potent blend of freesia, jasmine absolute and enticing amber.

The journey begins now.

**NEW**

Eau de Parfum  
*warm & exotic*  
50 ml 222-619-0  
reg. 45.00  
**34.99**



# FAR AWAY INFINITY INTENSE

Escape to a world full of infinite possibilities. A potent, luminous blend of radiant bergamot, jasmine sambac and sensual sandalwood takes you wherever you desire.

**NEW**

Eau de Parfum  
*fresh & sweet*  
50 ml  
222-619-1  
reg. 45.00  
**34.99**





# FAR AWAY BEYOND INTENSE

Travel to the destination of your dreams. Celebrate the nomadic spirit with this potent blend of alluring jasmine, fresh orange blossom and warm tonka bean.



**NEW**

**Eau de Parfum**  
*warm & indulgent*  
50 ml **222-671-8**  
reg. 45.00  
**34.99**

**Travel Spray**  
*warm & indulgent*  
10 ml **222-952-3**  
reg. 22.00  
**18.99**

**NEW**

**Luxury Body Crème**  
150 ml **222-621-2**  
reg. 33.00  
**26.99**

**Luxury Body Wash**  
200 ml **222-935-6**  
reg. 30.00  
**21.99**



## Shampoo

Beautifully scented rich, nourishing lather cleanses and protects without weighing hair down for ultimate volume. Lightweight formula leaves hair feeling soft and looking healthy and vibrant. Formulated to be gentle on all hair types. Each, 350 ml

Rare Pearls **223-251-9**  
Far Away **222-950-0**  
Haiku **223-252-0**  
reg. 19.00  
**15.99 EACH**



**Imari**  
**Eau de Toilette**  
*warm & exotic*  
Italian bergamot, tempting jasmine and vanilla. 50 ml **222-370-1**  
reg. 35.00  
**22.99**



**Far Away**  
**Eau de Parfum**  
*warm & exotic*  
Warm peach, jasmine, spiced amber and spirit-moving woods. 50 ml **223-198-3**  
reg. 35.00  
**22.99**



**Far Away Gold**  
**Eau de Parfum**  
*warm & exotic*  
Rich Mohéli ylang-ylang, Indian jasmine and seductive Madagascar vanilla. 50 ml **223-197-1**  
reg. 35.00  
**22.99**



**Far Away Infinity**  
**Eau de Parfum**  
*fresh & sweet*  
Bright marigold, Indian jasmine sambac and vanilla. 50 ml **223-197-4**  
reg. 35.00  
**22.99**



**Imari Seduction**  
**Eau de Toilette**  
*warm & indulgent*  
Luscious plum, hypnotic purple orchid, warm vanilla, amber and musk. 50 ml **220-270-2**  
reg. 35.00  
**22.99**



# Unforgettably CONFIDENT

**Rare Platinum Intense Luxury Body Wash**  
200 ml **222-950-1**  
reg. 30.00  
**21.99**

**Rare Platinum Intense Luxury Body Crème**  
150 ml **222-626-6**  
reg. 33.00  
**26.99**

**Rare Platinum Intense Eau de Parfum**  
*warm & dreamy*  
Your new prized possession. The most coveted ingredients meld in this rich, potent fragrance with notes of iris, warm ambrette and smooth vetiver that immerses you in dreamy luxury. 50 ml **222-671-9**  
reg. 45.00  
**34.99**



## RARES



**Rare Gold Intense Eau de Parfum**  
*warm & indulgent*  
Opulent notes of mandarin zest, ylang-ylang and golden amber. 50 ml **222-619-9**  
reg. 45.00  
**34.99**



**Rare Pearls Intense Eau de Parfum**  
*warm & dreamy*  
A luminous blend of shimmering magnolia, white pepper and creamy rosewood. 50 ml **222-619-8**  
reg. 45.00  
**34.99**  
Packaging may vary.



**Rare Pearls Eau de Parfum**  
*warm & dreamy*  
Shimmering magnolia, white pepper and creamy rosewood. 50 ml **102-457-0**  
reg. 35.00  
**22.99**  
Packaging may vary.



**Rare Diamonds Eau de Parfum**  
*warm & dreamy*  
Sparkling plum blossom, diamond orchid and cashmere woods. 50 ml **106-258-0**  
reg. 35.00  
**22.99**  
Packaging may vary.



**Rare Gold Eau de Parfum**  
*warm & indulgent*  
Mandarin zest, ylang-ylang and golden amber. 50 ml **102-456-9**  
reg. 35.00  
**22.99**  
Packaging may vary.



**Rare Amethyst Eau de Parfum**  
*warm & indulgent*  
Sweet plum, blooming violet and sandalwood. 50 ml **102-456-8**  
reg. 35.00  
**22.99**  
Packaging may vary.



SURRENDER YOUR SENSES  
TO A TRANQUIL GARDEN  
OF PURE BLISS.

**Haiku**  
**Kyoto Flower Intense**  
**Eau de Parfum**  
*fresh & clean*  
An elegant, potent bouquet  
of violet leaf, white peony  
and soft cotton musk. 50 ml  
**222-619-7**  
reg. 45.00  
**34.99**

**Haiku**  
**Kyoto Flower**  
**Eau de Parfum**  
*fresh & clean*  
Violet leaf, white peony  
and soft cotton musk.  
50 ml **435-140**  
reg. 35.00  
**22.99**



**Haiku Reflection**  
**Eau de Parfum**  
*fresh & clean*  
Radiant water accord,  
acacia blossom and  
amber wood. 50 ml  
**115-861-8**  
reg. 35.00  
**22.99**

**Haiku**  
**Eau de Parfum**  
*fresh & clean*  
Japanese yuzu,  
delicate muguet  
and blonde woods. 50 ml  
**220-269-8**  
reg. 35.00  
**22.99**

CREATE A SENSE  
OF HARMONY AND  
BALANCED ENERGY  
WITH TRANQUIL  
CLEAN NOTES.

**Haiku Intense**  
**Eau de Parfum**  
*fresh & clean*  
50 ml  
**222-619-6**  
reg. 45.00  
**34.99**

**Haiku Intense**  
**Eau de Parfum**  
**Travel Spray**  
*fresh & clean*  
10 ml  
**222-952-4**  
reg. 22.00  
**18.99**



# Haiku Sacred Intense

Inspired by the alluring contrast of freshness and warmth, discover  
a divine blend of uplifting tangerine, rose de mai and earthy driftwood,  
balancing the beauty of nature.

**EAU DE PARFUM**  
*fresh & clean*  
50 ml **222-672-0**  
reg. 45.00  
**34.99**

Delight your senses  
with luxurious Body  
Wash and Crème.

**LUXURY BODY WASH**  
200 ml **222-950-6**  
reg. 30.00  
**21.99**

**LUXURY BODY CRÈME**  
150 ml **222-621-6**  
reg. 33.00  
**26.99**





**Bouquet de Freesia**  
Eau de Parfum  
*fresh & clean*

An unexpected mix of sweet freesia, tulip and warm amber. 50 ml  
222-611-3  
reg. 52.00  
42.00



**Rose du Soleil**  
Eau de Parfum  
*fresh & vibrant*

Radiant notes of sun-ripened raspberry, enchanting rose and spicy patchouli. 50 ml  
222-611-6  
reg. 52.00  
42.00



**Honeysuckle Blossom**  
Eau de Parfum  
*fresh & sweet*

Sparkling notes of delicate apple blossom, lively honeysuckle nectar and radiant vanilla orchid. 50 ml  
223-300-7  
reg. 42.00  
28.00



**Peony Rosé**  
Eau de Parfum  
*fresh & clean*

Sparkling notes of dewy peony petals, pink currant, and sheer musk. 50 ml  
223-300-5  
reg. 42.00  
28.00



EXPLORE A WORLD OF FLORAL DELIGHTS.

**Sparkling Neroli**  
Eau de Parfum  
*fresh & vibrant*

Experience the crisp and vibrant freshness of sparkling neroli, blended with uplifting bergamot and warm musk. 50 ml  
222-246-6  
reg. 52.00  
42.00

**Sparkling Neroli**  
Eau de Parfum  
Travel Spray  
*fresh & vibrant*

10 ml 222-468-9  
reg. 26.00  
21.99



**NEW**

**Sparkling Neroli**  
Hair and Body Mist

With featherlight microconditioners that won't weigh your hair down. Imparts a subtle, healthy looking shine. 120 ml  
223-059-3  
reg. 32.00  
25.00





## LYRD ARTISAN



**Santal Musk**  
Eau de Parfum  
*warm & exotic*  
Indian sandalwood  
mixes with  
magnetic white  
musk. 50 ml  
222-376-4  
reg. 75.00  
60.00



PORTABLE, PERFECT  
FOR ON-THE-GO!

**Santal Musk**  
Eau de Parfum  
Travel Spray  
*warm & exotic*  
10 ml  
222-376-7  
reg. 30.00  
24.00

LYRD ARTISAN CAPTIVATING UNISEX SCENTS FOR HIM AND HER



PORTABLE, PERFECT  
FOR ON-THE-GO!

**Cherry Vetiver**  
Eau de Parfum  
Travel Spray  
*warm &  
indulgent*  
10 ml  
221-959-0  
reg. 30.00  
24.00

**Cherry Vetiver**  
Eau de Parfum  
*warm & indulgent*  
Wild cherry blends  
with smooth  
Haitian vetiver.  
50 ml 221-958-8  
reg. 75.00  
60.00



# Scents of the season

Make your home gather-ready and welcoming with new unique fine fragrance candles, crafted by expert perfumers, bringing magic to your everyday. With soy-blend wax for a cleaner burn!

❖ **LYRD Candle**  
3-wick candle provides  
30 hours of burn time.  
11 cm diam. x 8 cm H.  
Glass/paper/soy-  
blend wax. 312 g  
reg. 35.00  
28.00 EACH

**NEW**

**Frosted Balsam**  
Fall for fresh notes  
of iced apple, woody  
pine cone and seasonal  
frosted balsam.  
223-162-6

**NEW**

**Pumpkin Pie**  
Decadent pumpkin, sweet  
cinnamon sugar and vanilla  
create a comforting and  
delectable delight for the  
senses. 223-162-5

**NEW**

**Maple Latte**  
Enjoy a drizzle of gooey  
Vermont maple syrup,  
topped with pistachio  
and sweet brown sugar.  
223-259-1



**LYRD Rose  
Blossom & Musk**  
Pink peony, rose  
and soft musk.  
222-910-2



**LYRD  
Peony & Cedar**  
Fresh eucalyptus,  
peony and white  
cedar. 222-951-3



**LYRD  
Violet & Birch**  
Delicate violet,  
birch and vanilla.  
222-910-3



**LYRD Juicy  
Currant & Magnolia**  
Juicy currant, rhubarb  
and magnolia.  
222-910-1

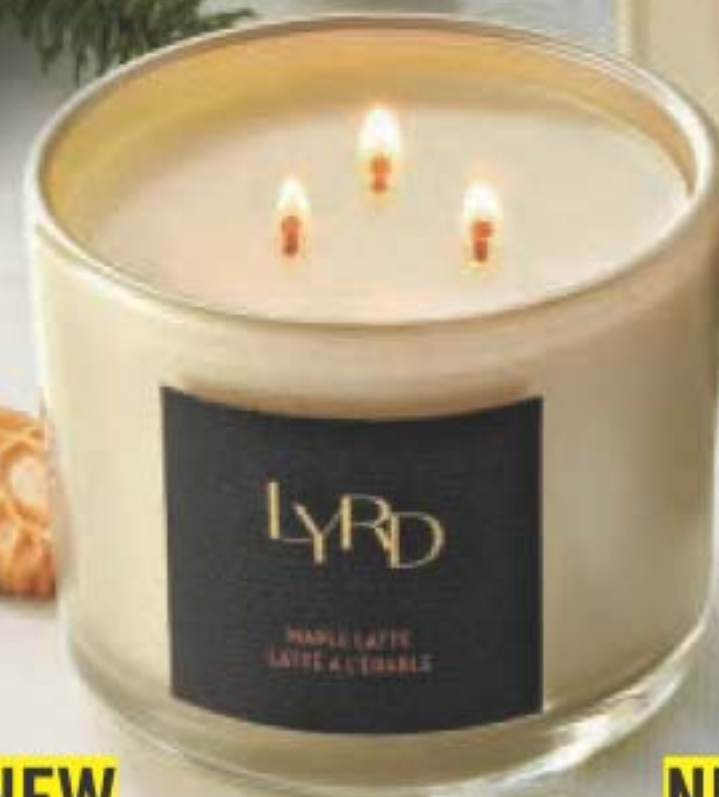

Never leave burning  
candles unattended.  
Keep away from  
children and pets.



fragrance collection

# STUDIO 1886

Be inspired by the past,  
embrace the present,  
look to the future.



**Techtopian**  
Eau de Parfum  
*fresh & vibrant*  
50 ml  
222-598-8  
reg. 70.00  
55.00

**XXI**  
Eau de Parfum  
*fresh & clean*  
50 ml  
222-599-4  
reg. 70.00  
55.00

**Gilded**  
Eau de Parfum  
*fresh & vibrant*  
50 ml  
222-599-3  
reg. 70.00  
55.00

## GILDED



**Shower Gel 222-697-2**  
**Body Lotion 222-694-0**  
Each, 200 ml  
reg. 28.00  
**21.99 EACH**

## XXI



**Shower Gel 222-697-3**  
**Body Lotion 222-694-1**  
Each, 200 ml  
reg. 28.00  
**21.99 EACH**

## TECHTOPIAN



**Shower Gel 222-697-4**  
**Body Lotion 222-697-1**  
Each, 200 ml  
reg. 28.00  
**21.99 EACH**



## GINZA STEFANY

FRAGRANT NOTES  
OF SWEET HAWTHORN  
BERRY, RIPE PEAR  
AND SENSUOUS  
PATCHOULI

## NEW

**Wish You Were Here**  
**Hair and Body Mist**  
With featherlight  
microconditioners  
that won't weigh  
your hair down.  
Imparts a subtle,  
healthy looking shine.  
120 ml **223-520-6**  
reg 32.00  
**25.00**

**A. Always Beside**  
**You Eau de Parfum**  
*warm & exotic*  
Intoxicating notes of  
orange leaf, tuberose  
and earthy musk. 50 ml  
**222-811-5**  
reg. 74.00  
**62.00**

**B. In My Arms**  
**Eau de Parfum**  
*fresh & sweet*  
Sunlit gardenia tree,  
black currant and  
delicate peach. 50 ml  
**222-792-2**  
reg. 58.00  
**49.00**

**C. Wish You Were**  
**Here Eau de Parfum**  
*fresh & clean*  
Fragrant notes of sweet  
hawthorn berry, ripe pear  
and sensuous patchouli.  
50 ml **222-792-1**  
reg. 58.00  
**49.00**



## Tell your story with a scent

Our sense of smell is the most powerful of all senses. From mood-enhancing, to confidence-boosting, fragrances have many positive benefits for the wearer. Find a scent that speaks to you and fits your personality.



**Avon Prima Eau de Parfum**  
warm & dreamy  
Plum, rose and white patchouli.  
50 ml **122-508-3**  
reg. 42.00  
**28.00**

**Avon Prima Noir Eau de Parfum**  
warm & indulgent  
Violet, jasmine and creamy vanilla noir.  
50 ml **119-733-8**  
reg. 42.00  
**28.00**

**Today Eau de Parfum**  
fresh & clean  
50 ml **836-39**  
reg. 42.00  
**32.00**

MAGNOLIA, HIBISCUS AND SILK MUSK

STRAWBERRY, MIMOSA AND VANILLA

FIG, ROSE AND PATCHOULI



**Live Out Loud Eau de Parfum**  
fresh & vibrant  
50 ml **221-142-5**  
reg. 56.00  
**35.00**

**Velvet Eau de Parfum**  
warm & indulgent  
50 ml **220-473-7**  
reg. 42.00  
**30.00**

# Avon Classics



**Candid Cologne**  
warm & exotic  
Bergamot, tuberose and patchouli. 50 ml  
**110-321-3**

**Sweet Honesty Cologne**  
warm & dreamy  
Roses, peach and sandalwood. 50 ml  
**110-437-8**

**Timeless Cologne**  
warm & exotic  
Bergamot, jasmine and patchouli. 50 ml  
**110-373-1**

**Odyssey Cologne**  
warm & dreamy  
Muguet, ylang-ylang and warm oakmoss. 50 ml  
**110-321-2**

**Night Magic Cologne**  
warm & exotic  
Neroli, jasmine and musk. 50 ml  
**110-300-9**

**Topaze Cologne**  
fresh & clean  
sparkling aldehydes, rose and sheer musk. 50 ml  
**223-321-3**

BACK  
by  
POPULAR  
DEMAND

reg. 26.00  
**15.99 EACH**



**Free O2 Eau de Toilette**  
fresh & clean  
Refreshing white peach tea, airy honeysuckle and musk. 50 ml  
**222-618-9**  
reg. 26.00  
**15.99**



# Scented softness

**Perfumed Skin Softener**  
Each, 150 ml

- Night Magic  
**222-623-2**
- Timeless  
**222-623-1**
- Candid  
**222-623-3**
- Haiku  
**222-702-2**
- Imari  
**222-701-8**
- Odyssey  
**222-623-4**
- Far Away  
**222-702-0**
- Sweet Honesty  
**222-623-0**  
reg. 12.00  
**5.99 EACH**



**SMOOTH ON THIS RICH,  
CREAMY SKIN SOFTENER AND  
EXPERIENCE ULTIMATE SILKINESS**

## MOISTURIZERS

Delicate and sensual scents for your skin.

**Body Lotion**  
Each, 200 ml

- Far Away  
**382-962**
- Haiku  
**155-600**
- Rare Pearls  
**102-953-3**  
reg. 17.00  
**8.99 EACH**





# For the outdoorsman

A rugged blend of lavender, coriander seed and sandalwood.



**Wild Country Cologne**  
*fresh & aromatic*  
Captures your untamed spirit with an invigorating blend of fresh and aromatic notes.  
88 ml **836-47**  
reg. 32.00  
**18.99**

**Wild Country After Shave Splash**  
Leaves skin feeling smooth after shaving and lightly fragranced.  
118 ml **222-574-4**  
reg. 19.00  
**14.99**



**Black Suede Aftershave Conditioner**  
Calms and moisturizes skin for an all-over cool effect. Lightly fragranced.  
100 ml **222-701-5**  
reg. 12.00  
**5.99**

# Black Suede

Effortlessly cool with fresh, aromatic notes of bergamot, soft leather and oakmoss.

FRAGRANCE



AVON  
BLACK SUEDE

**Black Suede Eau de Toilette**  
*fresh & aromatic*  
Invigorating scent with earthy, herbal and soothing notes.  
100 ml **222-427-9**  
reg. 32.00  
**18.99**

**FREE FULL-SIZE BLACK SUEDE HAIR & BODY WASH**  
with every matching Eau de Toilette purchase (12.00 value)

In case of unforeseen demand, Avon reserves the right to substitute with a product of equal or greater value.



## MEN'S CLASSICS



**Exploration**  
Eau de Toilette  
*fresh & clean*  
Fresh orange, silver sage and vetiver. 75 ml **122-508-2**  
reg. 35.00  
**22.99**



**Blue Escape**  
Eau de Toilette  
*fresh & clean*  
Ocean mist, white pepper, tropical driftwood and musk. 75 ml **391-946**  
reg. 35.00  
**22.99**



**Prime Eau**  
de Toilette  
*fresh & clean*  
Lavender, spearmint and cedarwood. 75 ml **114-322-0**  
reg. 35.00  
**22.99**



**Alpha**  
Eau de Toilette  
*fresh & aromatic*  
Verbena, juniper berries and cedarwood. 100 ml **104-118-3**  
reg. 35.00  
**22.99**

**Perceive Cologne**  
*fresh & clean*  
Sparkling citrus, sage and cedarwood. 100 ml **831-73**  
reg. 35.00  
**22.99**

**Mesmerize Cologne**  
*warm & intoxicating*  
Bergamot, spicy cardamom and amber. 100 ml **222-370-2**  
reg. 35.00  
**22.99**

**Mesmerize Black**  
Eau de Toilette  
*warm & intoxicating*  
Pepper, addictive nutmeg and tonka bean. 100 ml **108-628-3**  
reg. 35.00  
**22.99**



## STUDIO 1886 LEGENDARY



**Eau de Toilette**  
*fresh & aromatic*  
50 ml **222-706-0**  
reg. 70.00  
**55.00**



Vibrant lemon eases into crisp lavender for a fresh faceted opening. Notes of patchouli and salted amber provide complexity and depth, revealing exquisite ingredients for a memorable fragrance experience.

**All-in-One Gel Moisturizer**  
Lightweight gel moisturizer softens beard hair and helps to soothe irritated skin after shaving. 150 ml **222-906-0**  
reg. 28.00  
**21.99**

**All-in-One Hair & Body Wash**  
200 ml **222-847-3**  
reg. 28.00  
**21.99**

## GENTOLOGY FOR MEN HERB & ALOE



HAIR &  
BODY WASH



MOISTURIZER

**2-in-1 Hair and Body Wash**  
Washes away dirt and sweat without over-drying. No parabens or mineral oil. Dermatologist-tested. 300 ml **222-371-8**  
reg. 23.00  
**18.99**

**Total Care Moisturizer**  
Tones, moisturizes, helps visibly brighten and smooth wrinkles...all in one. Use AM/PM on face, neck and body after cleansing and shaving. No parabens or mineral oil. Dermatologist-tested. 150 ml **222-371-7**  
reg. 23.00  
**18.99**



# STUNNING STERLING

Say I do to genuine .925 sterling silver.



**NEW**  
**Sterling Silver Solitaire Engagement Ring**  
 1 1/2 carat total weight equivalent emerald-cut stone.  
 5 223-540-5 8 223-540-8  
 6 223-540-6 9 223-540-9  
 7 223-540-7 10 223-541-0  
**55.99**

**NEW**  
**Sterling Silver Baguette Wedding Band**  
 Clear cz baguettes.  
 5 223-541-1 8 223-541-4  
 6 223-541-2 9 223-541-5  
 7 223-541-3 10 223-541-6  
**64.99**

**NEW**  
**Sterling Silver North Star Necklace**  
 46 cm L with 3 cm extender and 3 cm L pendant. 223-535-1  
**84.99**

**NEW**  
**Sterling Silver Oceanic Collection**  
 Genuine London Blue Nano stones and cz accents set in .925 sterling silver.

**Necklace**  
 3/4 carat total weight equivalent stone. 46 cm L with 3 cm extender and 1 cm L pendant. 223-521-8  
**77.99**

**Earrings**  
 1/2 carat total weight equivalent stone. Pierced studs. 223-521-9  
**69.99**

**NEW**  
**Sterling Silver Pavé Stud Earrings**  
 3/4 carat total weight equivalent iridescent cz stones with cz pavé. Pierced. 223-531-9  
**47.99**

**NEW**  
**Sterling Silver Emerald Nano Stone Drop Earrings**  
 3/4 carat total weight equivalent emerald Nano stones set in sterling silver with clear cz accents. Pierced. 223-530-1  
**55.99**

**Ring**  
 3/4 carat total weight equivalent stone. 0.5 cm diam.  
 5 223-522-0 8 223-522-3  
 6 223-522-1 9 223-522-4  
 7 223-522-2 10 223-522-5  
**64.99**

2-PAIR EARRING SET

**NEW**  
**Sterling Silver 2-Pack Earrings**  
 Freshwater pearls and 1 carat total weight equivalent cz set in sterling silver. Pierced studs. 223-529-7  
**55.99 THE SET**

FIND YOUR RING SIZE match your ring to one of these circles





# STERLING KEEPSAKES

Vivid coloured stones set in genuine .925 sterling silver for meaningful mementos.

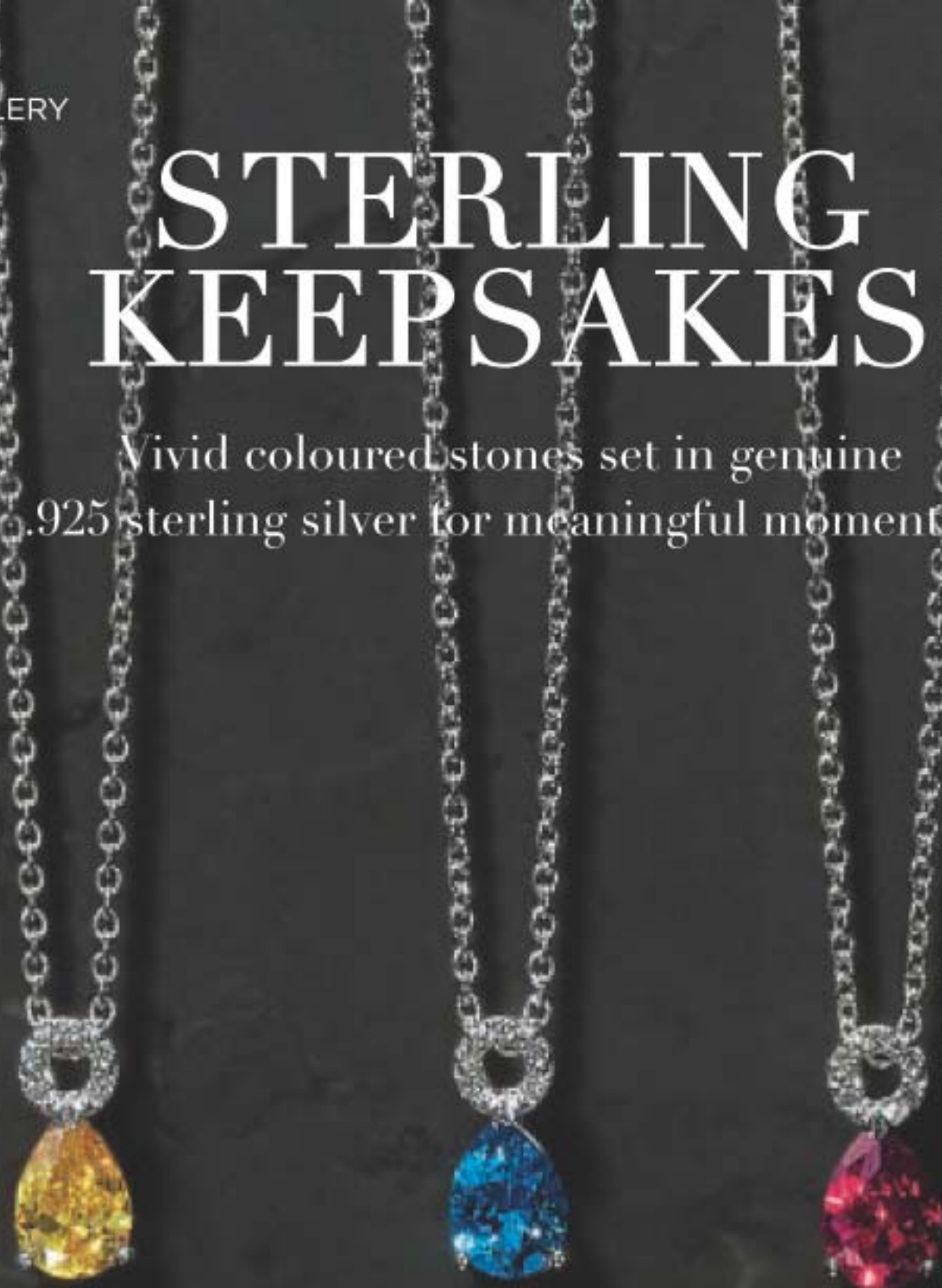

**NEW**

### Sterling Silver Birthstone Teardrop Necklace

<sup>3</sup>/<sub>4</sub> carat total weight equivalent. Coloured cz unless otherwise noted. 46 cm L with 3 cm extender.

**55.99 EACH**



January  
223-532-5



February  
223-532-6



March  
223-532-7



April  
223-532-8



May\*  
223-532-9



June  
223-533-0



July\*\*  
223-533-1



August  
223-533-2



September\*  
223-533-3



October  
223-533-4



November  
223-533-5



December  
223-533-6

\*Nano stone \*\*Synthetic ruby

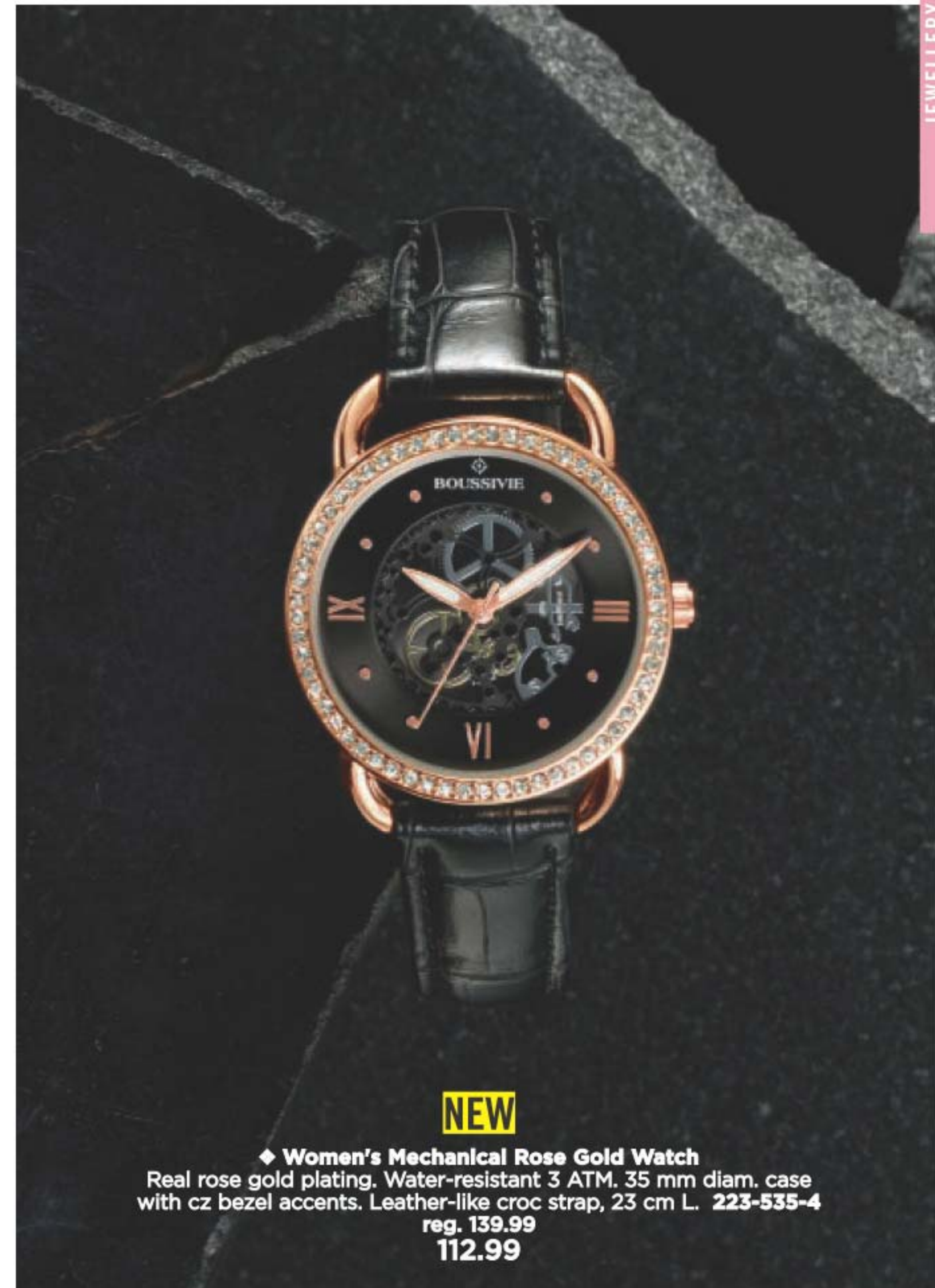

**NEW**

### ◆ Women's Mechanical Rose Gold Watch

Real rose gold plating. Water-resistant 3 ATM. 35 mm diam. case with cz bezel accents. Leather-like croc strap, 23 cm L. **223-535-4**

reg. 139.99

**112.99**



# TIME FOR HIM

Stately timepiece for him from Boussivie.  
A gift for now to love year round.



**NEW**

◆ **Men's Automatic Skeleton Watch**

Real rose gold plating. Water resistant 3 ATM. 43 mm diam. case with faux chronometer accents. Leather-like croc strap, 25 cm L. **223-535-5**

**112.99**



**NEW**

**Men's Stainless Steel  
Necklace and Bracelet Set**

Round wheat chain, 53 cm L necklace and 23 cm L bracelet.

**223-530-2**

**49.99 THE SET**

**NECKLACE AND  
BRACELET SET**



**NEW**

**Men's Radiant  
Cross  
Statement  
Ring**

Stainless steel.

9 **223-533-7**

10 **223-533-8**

11 **223-533-9**

12 **223-534-0**

13 **223-534-1**

**37.99**

**NEW**

**Men's Pavé  
Cross  
Pendant  
Necklace**

Stainless steel with cz stone accents.

61 cm L.

4 cm L

pendant.

**223-529-9**

**49.99**



**NEW**

**Men's Cross  
Beaded Bracelet**

23 cm L. Glass beads and 2 cm L stainless steel cross.

**223-529-8**

**42.99**



**NEW**

❖ **Men's Stainless  
Steel Date Watch**

Blue and red accents with 43 mm diam. case.

Water-resistant 3 ATM with date indicator and luminous markers.

Adjustable band, 22 cm L.

**223-538-6**

**129.99**





lace up  
details at  
shoulders

STUDIO  
1886

# WARMING TRENDS

SOFT, COZY WINTER ESSENTIALS  
Kill the chill with chic casual silhouettes.

❖ **Lace-Up Detail Top**  
Long-sleeve purple pullover top with lace up details on shoulders. Polyester/rayon spandex. Centre back length: 62 cm on M; 65 cm on 1X. Machine wash, line dry.  
XS (0-2) **223-346-4**  
S (4-6) **223-346-5**  
M (8-10) **223-346-6**  
L (12-14) **223-346-7**  
XL (16) **223-346-8**  
**41.99**  
1X (18W-20W) **223-346-9**  
2X (22W-24W) **223-347-0**  
3X (26W-28W) **223-347-1**  
**46.99**

## Contemporary comfort gets a style makeover

FASHION



❖ **Cozy Crew Neck Tunic**  
Dark-green, long-sleeve tunic with side slits and leather-like detail on neckline and front. Viscose/polyester. Centre back length: 70 cm on M; 75 cm on 1X. Machine wash, dry flat.  
XS (0-2) **223-347-2**  
S (4-6) **223-347-3**  
M (8-10) **223-347-4**  
L (12-14) **223-347-5**  
XL (16) **223-347-6**  
**46.99**  
1X (18W-20W) **223-347-7**  
2X (22W-24W) **223-347-8**  
3X (26W-28W) **223-347-9**  
**51.99**



❖ **Dolman Button Sleeve Top**  
Camo-printed top with subtle shark-bite hem. Button detail on cuffs. Polyester/spandex. Centre back length: 69 cm on M; 74 cm on 1X. Machine wash, line dry.  
XS (0-2) **223-348-0**  
S (4-6) **223-348-1**  
M (8-10) **223-348-2**  
L (12-14) **223-348-3**  
XL (16) **223-348-4**  
**54.99**  
1X (18W-20W) **223-348-5**  
2X (22W-24W) **223-348-6**  
3X (26W-28W) **223-348-7**  
**59.99**



❖ **Cowl Neck Button Detail Top**  
Burgundy-red, long-sleeve top with asymmetrical decorative button-detail. Viscose/polyester/spandex. Centre back length: 66 cm on M; 71 cm on 1X. Machine wash, dry flat.  
XS (0-2) **223-348-8**  
S (4-6) **223-348-9**  
M (8-10) **223-349-0**  
L (12-14) **223-349-1**  
XL (16) **223-349-2**  
**52.99**  
1X (18W-20W) **223-349-3**  
2X (22W-24W) **223-349-4**  
3X (26W-28W) **223-349-5**  
**57.99**





❖ **Crew Neck Button Dress**

Pink pullover dress with 3/4-length raglan sleeves. Decorative button detail near left shoulder. Polyester/rayon/spandex. Centre back length: 89 cm on M; 94 cm on 1X. Machine wash and dry. XS (0-2) **223-350-4**  
S (4-6) **223-350-5**  
M (8-10) **223-350-6**  
L (12-14) **223-350-7**  
XL (16) **223-350-8**  
**63.99**

1X (18W-20W) **223-350-9**  
2X (22W-24W) **223-351-0**  
3X (26W-28W) **223-351-1**  
**68.99**



❖ **Cinched Waist Knit Dress**

Black long raglan sleeve dress with cuffs Adjustable drawstring at waist. Cotton/polyester dress with cotton/spandex ribbed cuffs. Centre back length: 99 cm on M; 105 cm on 1X. Machine wash and dry. XS (0-2) **223-351-2**  
S (4-6) **223-351-3**  
M (8-10) **223-351-4**  
L (12-14) **223-351-5**  
XL (16) **223-351-6**  
**63.99**

1X (18W-20W) **223-351-7**  
2X (22W-24W) **223-351-8**  
3X (26W-28W) **223-351-9**  
**68.99**



pack of 2 tunics

Black

Blue

❖ **2-Pack Long-Sleeve Tunics**

Black marled and blue marled long-sleeve, crew-neck rib tunics with side slits at hem. Centre back length: 69 cm on M; 72 cm on 1X. Rayon/polyester/spandex. Machine wash, dry flat. XS (0-2) **223-438-0**  
S (4-6) **223-438-1**  
M (8-10) **223-438-2**  
L (12-14) **223-438-3**  
XL (16) **223-438-4**  
**57.99 PACK OF 2**

1X (18W-20W) **223-438-5**  
2X (22W-24W) **223-438-6**  
3X (26W-28W) **223-438-7**  
**62.99 PACK OF 2**

Winter knits are in full fashion



❖ **Cozy Long Cardigan**

Long open-front cardigan with leather-like trim. Side seam pockets. Cotton/polyester. Centre back length: 88 cm on M; 93 cm on 1X. Dry clean only.

XS (0-2) **223-352-8** 1X (18W-20W) **223-353-3**  
S (4-6) **223-352-9** 2X (22W-24W) **223-353-4**  
M (8-10) **223-353-0** 3X (26W-28W) **223-353-5**  
L (12-14) **223-353-1** **84.99**  
XL (16) **223-353-2**  
**79.99**



open-front with leather-like trim

❖ **Soft Asymmetrical Cardigan**

Long-sleeve cardigan with asymmetrical front. Viscose/polyester/spandex. Centre back length: 71 cm on M; 76 cm on 1X. Machine wash, dry flat.

XS (0-2) **223-349-6**  
S (4-6) **223-349-7**  
M (8-10) **223-349-8**  
L (12-14) **223-349-9**  
XL (16) **223-350-0**  
**56.99**

1X (18W-20W) **223-350-1**  
2X (22W-24W) **223-350-2**  
3X (26W-28W) **223-350-3**  
**61.99**



can be worn buttoned or open



## Step out in style

### ❖ Flat Tassel Loafers\*

Burgundy leather-like loafers with tassel accents. Cushion insole. Flat heel.

6M 223-353-6  
7M 223-353-7  
8M 223-353-8  
9M 223-353-9  
10M 223-354-0  
11M 223-354-1  
**64.99**

\*Half sizes, order one size up.

### ❖ Short Buckle Booties\*

Brushed suede-like booties with elastic gore on outer side. Decorative buckle accent. Zipper on inside. Skid-resistant sole.

6M 223-354-8  
7M 223-354-9  
8M 223-355-0  
9M 223-355-1  
10M 223-355-2  
11M 223-355-3  
**56.99**

### ❖ Fall Fashion 4-Pack Tees

4-pack of V-neck, short-sleeve tees with rounded hem. Includes solid colours in blue, tan, red, plus a pink camo print. Cotton/polyester. Centre back length: 66 cm on M; 71 cm on 1X. Machine wash, line dry.

XS (0-2) 223-345-6  
S (4-6) 223-345-7  
M (8-10) 223-345-8  
L (12-14) 223-345-9  
XL (16) 223-346-0  
**54.99 PACK OF 4**  
1X (18W-20W) 223-346-1  
2X (22W-24W) 223-346-2  
3X (26W-28W) 223-346-3  
**59.99 PACK OF 4**

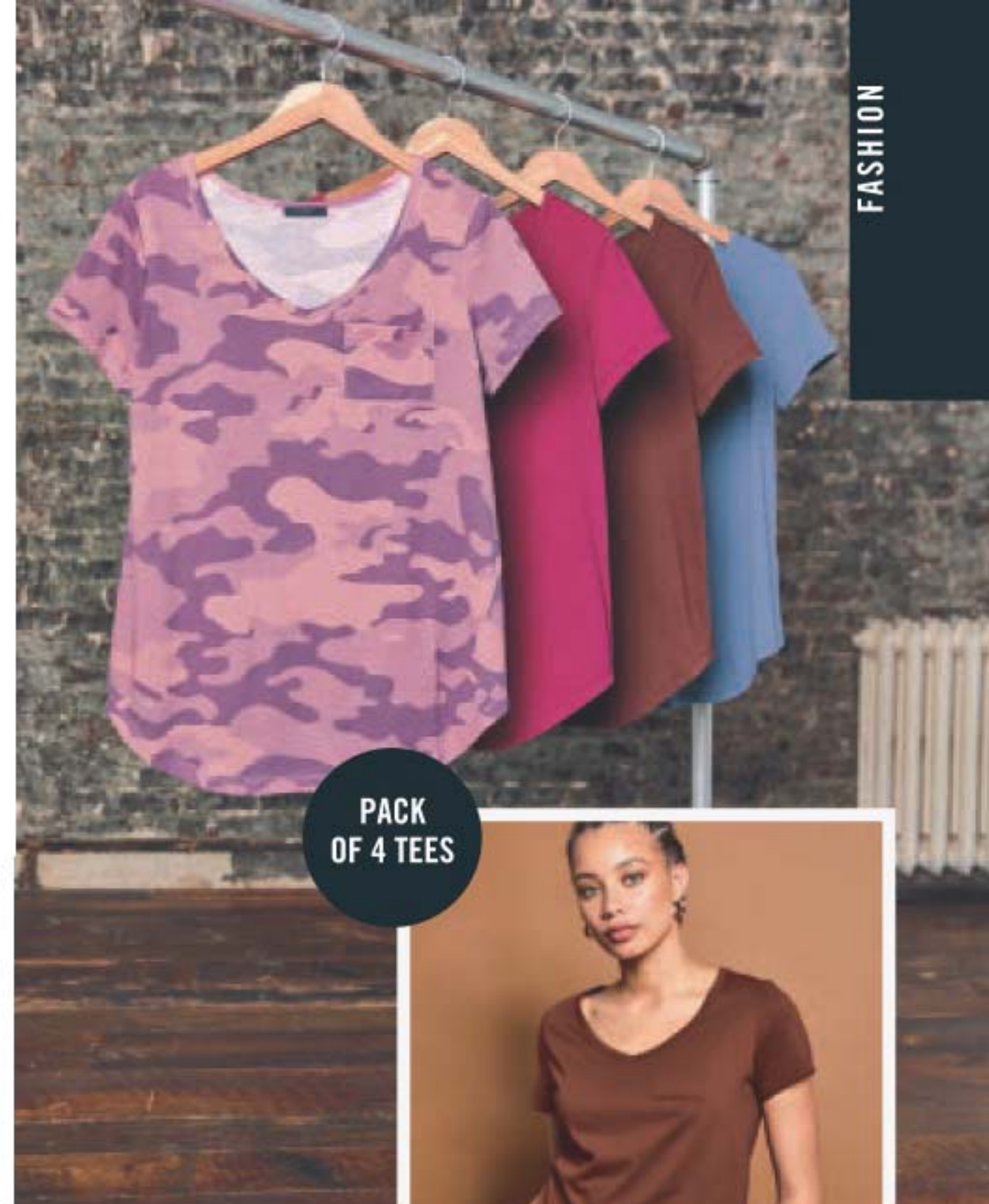

FASHION

### ❖ Everyday Ombré Leggings

Full-length black-to-grey ombré leggings with inner pocket on waistband. Polyester/spandex. Machine wash, dry flat.

XS (0-2) 223-352-0  
S (4-6) 223-352-1  
M (8-10) 223-352-2  
L (12-14) 223-352-3  
XL (16) 223-352-4  
**57.99**  
1X (18W-20W) 223-352-5  
2X (22W-24W) 223-352-6  
3X (26W-28W) 223-352-7  
**62.99**



#### FASHION SIZE CHART

SIZE	BUST	WAIST	HIP
XS 0/2	80 - 83 CM	62 - 65 CM	84 - 86 CM
S 4/6	85 - 89 CM	67 - 71 CM	90 - 94 CM
M 8/10	93 - 97 CM	75 - 79 CM	98 - 102 CM
L 12/14	100 - 104 CM	83 - 86 CM	105 - 109 CM
XL 16	108 - 112 CM	90 - 94 CM	113 - 117 CM
1X 18W/20W	118 - 123 CM	99 - 104 CM	122 - 127 CM
2X 22W/24W	128 - 133 CM	109 - 114 CM	132 - 137 CM
3X 26W/28W	138 - 144 CM	119 - 124 CM	142 - 147 CM

Visit [avon.ca/fitguide](http://avon.ca/fitguide) for additional size and fit information



# IT'S ALL IN THE DETAILS

SHOW OFF YOUR UNIQUE STYLE in flattering silhouettes with decorative details.

high-collar mock neck



decorative pearlesque and silvertone button details on sleeves

## NEW

### ❖ Mock Neck Sweater with Zip-Back Design and Sleeve Button Details

Ivory coloured sweater with mock neck. Centre back length: 69 cm on M; 71 cm on 1X. Viscose/polyester/nylon. Hand wash, line dry.

S (4-6) 224-496-1  
M (8-10) 224-496-2  
L (12-14) 224-496-3  
XL (16) 224-496-4

**99.00**

1X (18W-20W) 224-496-5  
2X (22W-24W) 224-496-6  
3X (26W-28W) 224-496-7

**105.00**

LIMITED QUANTITIES

spandex provides just the right amount of stretch

silvertone and glass stone embellishments at ankle

pull-on ankle length ponte pants

## NEW

### ❖ Ponte Pant Bottom Detail

Black.

Inseam: 71 cm for all sizes. Rayon/nylon/spandex. Machine wash, dry flat.

S (4-6) 224-495-4  
M (8-10) 224-495-5  
L (12-14) 224-495-6  
XL (16) 224-495-7

**75.00**

1X (18W-20W) 224-495-8  
2X (22W-24W) 224-495-9  
3X (26W-28W) 224-496-0

**80.00**

LIMITED QUANTITIES



luxuriously soft sweater with partial zip closure at back and high-low hem



pull-on style with comfort wide waistband

spandex provides just the right amount of stretch



contrasting denim trim with silvertone studs down the tapered sides

**NEW**

❖ **Pull On Comfort Blue Jeans with Contrast Rivet Inset**

Classic 5-pocket design. Inseam: 71 cm for all sizes. Cotton/polyester/spandex. Machine wash, line dry.

- 6 224-493-6
- 8 224-493-7
- 10 224-493-8
- 12 224-493-9
- 14 224-494-0
- 16 224-494-1

**80.00**

- 18 224-494-2
- 20 224-494-3
- 22 224-494-4

**85.00**

**LIMITED QUANTITIES**

**NEW**

❖ **Hot Paws® Softer Side Plaid Scarf**

Pink, grey and beige plaid design. 183 x 45 cm Acrylic/polyester. Machine wash and dry. **223-452-7**

reg. 34.99

**29.99**

**LIMITED QUANTITIES**

extra-long wrap-around scarf with fringe detail

this super soft, elegant scarf makes a great gift!



**HOT PAWS**

THE #1 BRAND OF WINTER ACCESSORIES IN CANADA!



# KEEP WARM

Stylish, cozy and warm winter accessories for women

trendy knitted twist design



IN CRANBERRY OR GREY



❖ **Hot Paws® Twist Headband**  
 One size fits most. Acrylic. Machine wash and dry.  
 Grey **223-453-5**  
 Cranberry **223-453-6**  
**13.99 EACH**  
**LIMITED QUANTITIES**



elegant design with 3-button detail

❖ **Hot Paws® 3-Button Jersey Gloves**  
 Black. One size fits most. Polyester/cotton/elastane. Machine wash and dry.  
**223-452-8**  
**24.99 EACH PAIR**  
**LIMITED QUANTITIES**



elegant plaid design with 4-button detail

❖ **Hot Paws® Plaid Pattern 4-Button Jersey Gloves**  
 One size fits most. Front (palm): polyester/cotton/elastane. Back: wool/viscose/polyester. Spot clean.  
 Grey Plaid **223-453-1**  
 Red Plaid **223-453-0**  
**28.99 EACH PAIR**  
**LIMITED QUANTITIES**

IN GREY PLAID OR RED







fluffy  
pom pom  
detail

**NEW**

❖ **Hot Paws®**  
**Soft Brushed Cable Hat**  
Grey. One size fits most.  
Acrylic/polyester/  
spandex/modacrylic.  
Machine wash, dry flat.  
**223-454-4**  
**26.99**  
**LIMITED QUANTITIES**

**NEW**

❖ **Hot Paws®**  
**Faux Fur Lined Neck Warmer**  
Grey. One size fits most. Polyester/acrylic.  
Machine wash and dry. **223-454-2**  
**24.99**  
**LIMITED QUANTITIES**



**NEW**

❖ **Hot Paws®** **Faux Sherpa Lined Snowflake Mitts**  
Grey. One size fits most.  
Acrylic/polyester/rubber.  
Machine wash and dry.  
**223-454-3**  
**24.99**  
**LIMITED QUANTITIES**



ultra-  
soft faux  
sherpa  
lining



pull-on  
style with  
comfort wide  
waistband

spandex  
provides just  
the right  
amount of  
stretch



rhinestones  
with black  
and metallic  
braided  
threading  
embellish  
the tapered  
sides

**NEW**

❖ **Pull On Comfort Fit Black Wash Jeans Side Detail**  
Classic 5-pocket design.  
Inseam: 76 cm for all sizes. Cotton/polyester/  
spandex. Machine wash, line dry.  
6 **224-494-5**  
8 **224-494-6**  
10 **224-494-7**  
12 **224-494-8**  
14 **224-494-9**  
16 **224-495-0**  
**80.00**  
18 **224-495-1**  
20 **224-495-2**  
22 **224-495-3**  
**85.00**  
**LIMITED QUANTITIES**



GET THE LOOK!  
Matching hat,  
neck warmer  
and mitts.



**NEW**

❖ Hot Paws®  
**Mini Cable Double  
Layer Hat**  
One size fits most.  
Polyester/acrylic/  
modacrylic. Machine  
wash and dry.  
**223-453-7**  
**19.99**  
LIMITED QUANTITIES

**NEW**

❖ Hot Paws®  
**Mini Cable Neck  
Warmer**  
One size fits most.  
Polyester/acrylic.  
Machine wash and dry.  
**223-454-1**  
**22.99**  
LIMITED QUANTITIES

**NEW**

❖ Hot Paws® **Fleece  
Lined Mini Cable Mitts**  
One size fits most.  
Polyester/acrylic.  
Machine wash and dry.  
**223-453-8**  
**22.99**  
LIMITED QUANTITIES



**HOT PAWS**

THE #1 BRAND OF WINTER  
ACCESSORIES IN CANADA!

Men's cold weather essentials

ultra-soft  
faux sherpa  
lining



both gloves  
have touch-  
screen  
friendly  
fingertips



super cozy  
lining

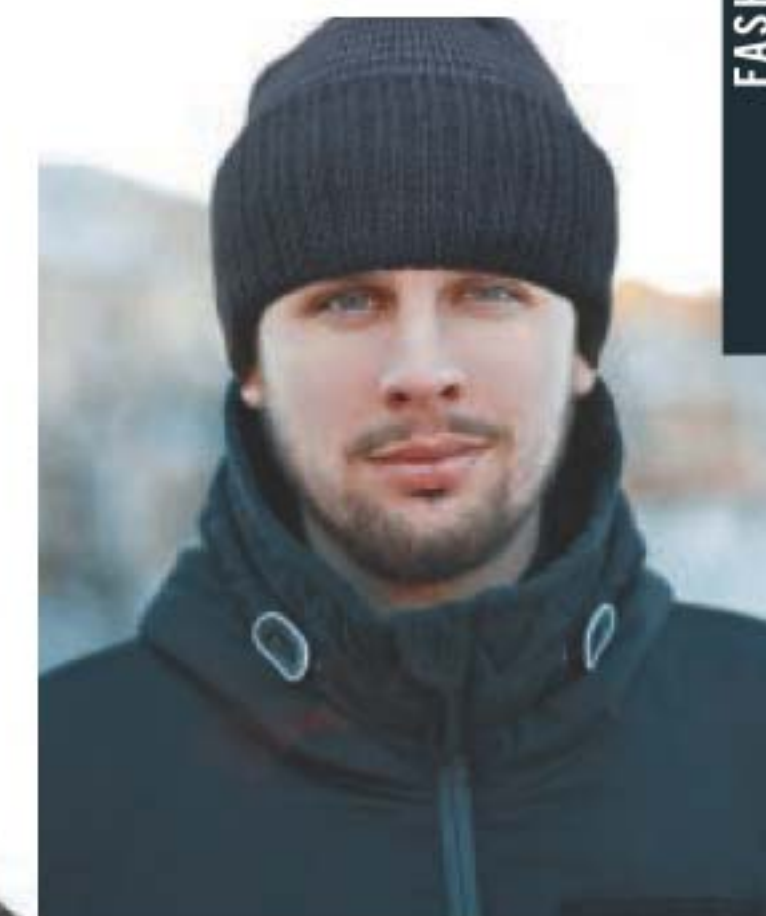

**NEW**

❖ Hot Paws® **Men's  
Double Layer Hat**  
Black with grey stripes.  
One size fits most.  
Acrylic/other fibre.  
Machine wash and dry.  
**223-454-7**  
**18.99**  
LIMITED QUANTITIES

knit hat  
with subtle  
stripes



**NEW**

A. ❖ Hot Paws® **Men's  
Faux Fur Lined Rip  
Stop Gloves**  
Black. Polyester/  
polyurethane. Machine  
wash and dry.  
S/M **223-454-8**  
L/XL **223-455-4**  
**33.99 EACH PAIR**  
LIMITED QUANTITIES

**NEW**

B. ❖ Hot Paws® **Men's  
Knit Gloves  
with Tech Finger**  
Dark grey. One size  
fits most. Polyester/  
acrylic/rubber/  
metallic thread. Machine  
wash and dry. **223-454-6**  
**21.99**  
LIMITED QUANTITIES



Face the cool weather  
in style with a fluffy puffer

adjustable hood



**WATER  
REPELLENT**



Wind resistant

**THE FABRIC**

Durable, water repellent fabric with 5 layers of hot fused quilting construction gives this puffer added warmth to protect from the harsh elements.



Superior insulation

**THE PADDING**

Hi-loft insulation provides added softness and durability. Comfort zone through -20 °C.

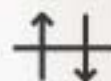

Breathable

**THE LINING**

Durable nylon.

zippered  
side  
pockets

two-way  
front  
zipper



trendy  
plaid  
design

long,  
wrap-around  
knit scarf

elegant  
faux fur  
cuffs



touch-screen  
friendly  
fingertips

**NEW**

❖ Hot Paws® Most  
Wanted Plaid Scarf

Acrylic. Machine wash, and dry.  
190 x 45 cm  
223-452-6  
reg. 34.99  
26.99

LIMITED QUANTITIES



**HOT PAWS**

THE #1 BRAND OF WINTER  
ACCESSORIES IN CANADA!

**NEW**

❖ Verbio Ever Warm Red Puffer

High-rise front neckline for extra warmth and protection. Box-stitched pattern for even fill distribution. Centre back length: 95 cm on medium; 97 cm on 1X. Polyester/nylon. Machine wash, line dry.

S (4-6) 223-528-1  
M (8-10) 223-528-2  
L (12-14) 223-528-3  
XL (16) 223-528-4  
**245.00**

1X (18W-20W) 223-528-5  
2X (22W-24W) 223-528-6  
3X (26W-28W) 223-528-7  
**250.00**

LIMITED QUANTITIES

**NEW**

❖ Hot Paws®  
Fleece Lined Ladies'  
Faux Fur Trim Gloves

Black. Polyester/polyurethane. Machine wash, dry flat.  
S/M 223-454-5 L/XL 223-455-1

**38.99 EACH PAIR**  
LIMITED QUANTITIES





**Comfortable and warm mid-ankle suede booties**



faux fur collar trim

inside full length zipper

upper treated with 3M Scotchgard® for water and stain protection

flexible rubber traction outsole

**NEW**

❖ **Skechers® Easy Going Booties - High Zip**

Black booties with Relaxed Fit® design for a roomy comfortable fit. Memory foam cushioned comfort footbed. Suede/man-made materials.

6M 224-489-0    9M 224-489-3  
7M 224-489-1    10M 224-489-4  
8M 224-489-2    11M 224-489-5

**110.00**

LIMITED QUANTITIES

**SKECHERS**

**NEW**

❖ **Skechers® Trego Boots - Falls Finest**

Lace-up black hiking style ankle boots with metal eyelets and padded collar and tongue. Relaxed Fit® design for a roomy comfortable fit. Memory foam cushioned comfort footbed. 3 cm heel. Suede/man-made materials.

6M 224-489-6    9M 224-489-9  
7M 224-489-7    10M 224-490-0  
8M 224-489-8    11M 224-490-1

**125.00**

LIMITED QUANTITIES



ankle height boot shaft design

soft waterproof sport suede upper

faux-fur lining and collar trim for added warmth



flexible rubber traction outsole



# GET COZY

Comfort and style combine in these trendy buffalo plaid designs.

**NEW**

❖ **Buffalo Plaid Leg Warmers**

Red and black buffalo plaid design. One size fits most. Acrylic. Machine wash and dry. **223-640-3**

**16.99 A PAIR**

**LIMITED QUANTITIES**



soft and cozy leg warmers



features Canada Maple Leaf logo

**NEW**

❖ **Double Layer Canada Buffalo Plaid Socks**

Fits shoe sizes 6-10. Acrylic/polyester/spandex. Machine wash, line dry.

**223-640-0**

**12.99 A PAIR**

**LIMITED QUANTITIES**

soft, comfortable tunic length hoodie



FASHION

large kangaroo pocket on front

**NEW**

❖ **Buffalo Plaid Hoodie**

Red and black buffalo plaid design. Centre back length: 89 cm on M; 93 cm on 1X.

Polyester coral fleece. Machine wash and dry.

S (4-6) **223-960-1**

M (8-10) **223-960-2**

L (12-14) **223-960-3**

XL (16) **223-960-4**

**59.99**

1X (18W-20W) **223-960-5**

2X (22W-24W) **223-960-6**

3X (26W-28W) **223-960-7**

**64.99**

**LIMITED QUANTITIES**





These adorable pjs and slippers will have you lounging in style!

❖ **Plaid Pyjama Set with Cat Print**

Two-piece pyjama set. White top with cat print and multicolour plaid pants with elastic waistband. Top: polyester/spandex, centre back length: 68 cm on M; 71 cm on 1X. Pants: cotton, inseam: 80 cm on M; 81 cm on 1X. Machine wash, line dry.

S (4-6) **223-652-7**

M (8-10) **223-652-8**

L (12-14) **223-652-9**

XL (16) **223-653-0**

**69.99 THE SET**

1X (18W-20W) **223-653-1**

2X (22W-24W) **223-653-2**

3X (26W-28W) **223-653-3**

**74.99 THE SET**

**LIMITED QUANTITIES**

**2-PIECE SET**



192 C25

plaid pants with satin ribbon drawstring at waist

round neck top with cat print



faux-fur lining

non-skid rubber sole



FASHION

wear them with the collar up or down

❖ **Sweater Bootie Slippers**

Grey knit with faux-fur lining. Polyester/TPR.

S (5-6) **223-488-5**

M (7-8) **223-488-6**

L (9-10) **223-488-7**

XL (11-12) **223-488-8**

**36.99 A PAIR**

**LIMITED QUANTITIES**

**NEW**

❖ **Brushed Striped Socks**

Grey/pink. Fits shoe sizes 6-10. Acrylic/polyester/spandex. Machine wash and dry.

**223-640-5**

**12.99 A PAIR**

**LIMITED QUANTITIES**



soft, cozy thermal socks

C25 | 193



Cute and comfy slippers and socks make great gifts for the animal lover!



Snowflake  
223-639-7



Puppy  
223-639-6



fun  
paw print  
design



lightweight and  
comfortable

**NEW**

❖ **Brushed Cat Paw Print Socks**  
Grey and black. Fits shoe sizes 6-10. Acrylic/polyester/spandex. Machine wash and dry. **223-640-4**  
**12.99 A PAIR**  
**LIMITED QUANTITIES**

**3 DESIGNS  
TO CHOOSE  
FROM**



non-skid  
gripper  
soles

**NEW**

❖ **Novelty Faux Sherpa Slippers**  
Fits shoe sizes 6-10. Kitty and puppy: Acrylic/polyester. Snowflake: Acrylic/polyester/metallic thread. Machine wash and dry.

**15.99 EACH PAIR**  
**LIMITED QUANTITIES**



Kitty  
223-639-5





soft, faux sherpa lining

non-skid gripper soles

2 DESIGNS TO CHOOSE FROM

Reindeer 223-639-3



Penguin 223-639-4

**NEW**

❖ **Novelty Faux Sherpa Slipper Socks**  
Fits shoe sizes 6-10. Acrylic/polyester/metallic thread. Machine wash and dry.  
**16.99 A PAIR LIMITED QUANTITIES**



2 PAIR PACK

ribbed boot socks

**NEW**

❖ **Two-Pair Pack Boot Socks**  
Fits shoe sizes 6-10. Polyester/cotton/rubber spandex. Machine wash and dry.  
Grey/Cream 223-653-6  
**14.99 THE 2-PAIR PACK LIMITED QUANTITIES**







❖ **Soft Houndstooth Pattern Socks**

Black and grey houndstooth pattern. Fits shoe sizes 6-10. Rayon/nylon/spandex. Machine wash, dry flat.

**223-639-0**

**11.99 A PAIR**  
**LIMITED QUANTITIES**

**Get in the holiday spirit with these fun snowflake socks!**



fun, festive colours

nordic design

FASHION

**NEW**

❖ **Snowflake Fashion Socks**

Nordic pattern socks. Fits shoe sizes 6-10. Polyester/spandex. Machine wash, line dry.

**223-639-2**

**6.99 A PAIR**  
**LIMITED QUANTITIES**

❖ **Blossom Design Fashion Crew Socks**

Floral print in taupe and black. Fits shoe sizes 6-10. Recycled polyester/spandex. Machine wash and dry.

**223-640-6**

**6.99 A PAIR**  
**LIMITED QUANTITIES**



made from recycled polyester



scented with calming lavender that lasts for 5 to 10 washes

❖ **Lavender-Scented Crew Socks**

Purple. Fits shoe sizes 6-10. Polyester/rubber/spandex. Machine wash, line dry.

**223-638-6**

**11.99**  
**LIMITED QUANTITIES**



comfortable, smooth toe

**2 PAIR PACK**



❖ **2-Pair Pack Non-Binding Comfort Socks**

One pair grey, one pair striped cream and grey. Fits shoe sizes 6-10. Polyester/cotton/spandex. Machine wash and dry.

**223-638-5**

**14.99 THE 2-PAIR PACK**  
**LIMITED QUANTITIES**



## FRESH FIJI

### ❖ Sheet Detergent

Removes stains with powerful enzymes. 100% water soluble. With baking soda and natural fragrance oils. Works in all washers. For machine wash fabrics only. Sheets can be cut depending on your laundry load. 30 fast-dissolving sheets, each 23 x 20 cm  
**20.99 EACH**



### ❖ Laundry Stain Remover

Pre-treats and removes tough set-in stains with a powerful enzyme formula. Helps to remove stains better than just laundry detergent alone.



### Spray

For direct application without damaging fabrics. 500 ml  
**222-485-0**  
**13.99**

### Gel

For gentle scrubbing action. 220 ml  
**222-484-9**  
**9.99**

### ❖ Shoe Deodorizer

Eliminates tough odours on contact with the power of baking soda and persimmon. Great for all kinds of shoes, from leather to cotton. 300 ml  
**222-442-7**  
**11.99**



### ❖ Gel Bead Deodorizer

Neutralizes odours in small spaces while emitting a light fragrance. Available in two uplifting scents. Each, 150 ml  
 Calming Lavender **222-445-3**  
 Fresh Cotton **222-443-0**  
**11.99 EACH**

neutralizes odours for up to 70 days



## SIRIUS GROOM

# Scrub a pup



### ❖ Shampoo for Dogs

Helps alleviate itchiness and dryness by washing away allergens. Formulated with oatmeal to help soothe skin. pH-balanced formula. Long-lasting scents. Nature-derived ingredients. 480 ml  
**Baby Powder 223-087-3**  
**Lovely Berry 223-087-2**  
**16.99 EACH**



# Remove pet odours

*Not for use on pets.*



### ❖ Odor Eliminator

Removes the toughest pet odours from fabrics and carpets. Leaves a light and fresh baby powder scent. Nature-derived ingredients including rice and barley to neutralize and absorb odours. For fabric and carpet use only, do not spray on pets. 400 ml  
**223-087-4**  
**13.99**



❖ **Bathroom Cleaner**  
Fights tough soap scum, limescale, calcium and grime. 750 ml  
**222-708-9**  
**12.99**



❖ **Glass Cleaner**  
Keeps windows, mirrors, glass and more sparkling clean. Removes dirt, grime and fingerprints. 500 ml  
**222-709-0**  
**9.99**



❖ **Multipurpose Cleaner**  
Bleach-free, triple-action power cleaner for the kitchen and beyond. Natural citrus scent. For use on nonporous surfaces only. 500 ml  
**223-134-0**  
**11.99**



**PACK OF 12**

❖ **Disposable Toilet Bowl Brush Refills**  
Fits Homestar Toilet Bowl Brush handle. Each, 9 cm L x 6 cm W x 4 cm D. Plastic/foam. **222-775-3**  
**9.99** PACK OF 12

❖ **Bathroom Scrubber Kit**  
14 cm L x 8 cm W. Plastic/foam. **222-910-4**  
reg. **8.99**

**6.99 THE KIT**

**KIT INCLUDES:**

1 handle with hook-and-loop fastener and 1 scrubber



❖ **Ranghood & Kitchen Degreaser**  
Double-solvent solution blend for hard-to-remove grease stains on range hoods, stovetops, BBQ grills and more! External oven use only. 480 ml  
**223-134-1**  
**15.99**



❖ **Disposable Toilet Bowl Brush Starter Kit**  
38 cm L x 6 cm W. Plastic/foam. **222-775-2**  
**14.99** THE KIT

**KIT INCLUDES:**  
1 handle brush  
PLUS  
6 brush refills



**PACK OF 3**

❖ **Bathroom Scrubber Refills**  
Disposable. Fits Homestar Bathroom Scrubber. 14 cm L x 8 cm W. Foam. **222-910-5**  
reg. **5.99**  
**4.99** PACK OF 3

❖ **Foaming Toilet Bowl Cleaner**  
Fights toilet rings and stains. Convenient pouch dispenser. Use every two weeks. Includes 5 pouches, 300 g total. **222-708-8**  
**13.99**



❖ **Heavy Duty Cleaning Wipes**  
Perfect for indoors, outdoors, car and more! Low pH formula and textured pattern to cut through the toughest messes including oil. No rinsing needed. Each sheet, 24 cm W x 28 cm H. **223-327-0**  
**12.99**

**FRESH LEMON SCENT**  
**50 SHEETS**



❖ **Disposable Mop Cloths**  
Can be used with or without mop. Safe on most finished floors. 40 sheets each, 28 cm L x 21 cm W. Wet or dry cloths available.

**Dry Mop Cloths**  
**222-484-0**  
**8.99**



**Wet Mop Cloths**  
**222-483-8**  
**12.99**



❖ **Mop Stick**  
Full length, 1 metre. Head, 25 cm L x 10 cm W. Plastic/EVA/aluminum. **222-440-5**  
**21.99**

**360° swivel head**  
**with cloth grippers**



❖ **Microfibre Cloth Set**  
Reusable, lint-free microfibre cloths. Mitt is one size fits most. Machine wash, line dry. Polyester/polyamide. **Includes:**  
• 1 large towel: 102 cm L x 49 cm W  
• 1 small towel: 71 cm L x 29 cm W  
• 1 mitt: 21 cm L x 21 cm W  
**222-803-7**  
reg. **27.99**  
**19.99** EACH

❖ **Odor Eliminator for Fridge**  
No-spill solid gel formula neutralizes odours in the fridge. After gel dissipates, simply recycle the plastic container. 420 g **223-153-0**  
**11.99**



**3-PIECE SET**



## LAUNDRY

### NEW

❖ **Conair® Battery Operated Fabric Defuzzer**  
Renews knitwear. Large shaving surface (4.5 cm) for quick and even shaving. Adjusts for fabric type with 3-setting depth control. Detachable lint catcher. Comfort grip handle. Requires 2 AA batteries (not included).

224-698-9

19.99

LIMITED QUANTITIES

REMOVES FUZZ,  
LINT AND PILLING  
FROM CLOTHES



**CONAIR®**

❖ **Fresh Fiji 4X Super Concentrated Liquid Laundry Detergent**

Seven stain-removing enzyme-blend and 4X concentrated cleaning power in every drop for whiter and brighter clothes\*. Works in all washers. For machine wash fabrics only. Dermatologically-tested. 1 litre

222-941-2

20.99

FOR HE  
(HIGH EFFICIENCY)  
WASHERS

CLEANING  
POWER FOR  
63 LOADS!\*\*



\*Per drop vs. Fresh Fiji standard liquid laundry detergent.  
\*\*Based on regular loads for standard machine.

❖ **Fabric Refresher with Wrinkle Release**

Freshens fabrics and smooths wrinkles. Each, 500 ml

**Fresh:** Clean laundry scent  
222-445-0

**Crisp:** Vibrant aromatic scent  
222-442-9  
reg. 12.99  
**9.99 EACH**



## LAUNDRY

### NEW

❖ **Conair® EXTREMESTEAM® Handheld Fabric Steamer**  
1250 watts of power and Advance Steam Technology. 45-second heat-up time and up to 10-minute steam time, with 2 steam settings (LOW/HIGH). 3-in-1 removable attachment: silicone band, creaser and steam bonnet. Removable, easy-to-fill illuminated water reservoir. 2.7 m cord length. Electrical.

224-699-0

69.99

LIMITED QUANTITIES

IDEAL FOR  
HOUSEHOLD USE, REFRESHES  
UPHOLSTERY, PILLOWS,  
DRAPERY AND PET BEDS



**CONAIR®**

❖ **Delicates Washing Machine Bag**

Prevents stretching, fraying and damage to lingerie, hosiery and other delicate fabrics. Mesh bag with 4 compartments and zipper closure. Polyester. 36 cm L x 15 cm H.

222-817-4

reg. 14.99

**9.99**

4 INDIVIDUAL  
COMPARTMENTS



IDEAL FOR LINGERIE,  
ACTIVEWEAR AND INFANT  
CLOTHES



**Eucalyptus**  
Refreshes the mind. Rejuvenates the senses.  
**223-204-1**  
reg. 20.00  
18.00



**Lavender**  
Calms and soothes. Helps with balance and restfulness.  
**223-202-9**  
reg. 24.00  
21.00



**Happiness**  
Infuse the air with joy and exhilaration. Breathe it in. With grapefruit, lemon and sweet orange.  
**223-203-2**  
reg. 19.00  
17.00

**Zen**  
Awaken an allover sense of tranquility. With lavender, peppermint and chamomile. Namasté.  
**223-203-1**  
reg. 27.00  
24.00

**AVON PURE**

- ❖ **Essential Oils**
- Paraben/gluten/phthalate/sulfate-free
- Vegan
- Made in Canada
- 10 ml

**HOW TO USE:**  
Add a few drops to a diffuser to experience the benefits.



**good vibes are in the air**

Scent your home and fill your space with the benefits of your favourite Avon Pure Essential Oil.



**AVON PURE**

❖ **Diffuser**  
LED light-up diffuser with three different settings releases a fine mist of essential oil and water into the air and helps refresh and purify your surroundings. 17 cm H. USB connection (USB power cord included).  
**222-928-9**  
reg. 42.00

**LIMITED TIME OFFER**  
**36.00**



# AVON PURE essential oil sprays

Enjoy the benefits of premium quality essential oils.



**HOW TO USE:**  
Mist your space or apply to your body to create a sense of calm and well-being.

❖ **Essential Oils De-Stress Relaxing Mist**  
Made from a blend of lavender, sweet fennel, peppermint and Roman chamomile essential oils. Made in Canada. 115 ml  
**224-101-5**  
**29.00**



**HOW TO USE:**  
Spray 2-3 times on the back of your neck, 1-3 times per day.

❖ **Keep Your Cool Essential Oil Cooling Mist**  
Clary sage, known for its relaxing qualities, plus the cooling combination of peppermint and menthol, provide fast cooling relief to skin. May help with night sweats. Made in Canada. 115 ml  
**223-207-9**  
**24.00**

# AVON PURE

100% PURE  
NATURAL  
DEODORANTS



**Fresh Lavender**  
(made with lavender oil)  
**224-070-0**

**Citrus Zest**  
(made with pure citrus oil)  
**224-368-2**

**Fragrance-Free**  
(no essential oils)  
**224-368-3**

## NEW

❖ **Natural Deodorant**  
Non-whitening formula is tough on odours while being gentle on skin. With 24-hour odour protection. Aluminium/paraben-free formula is suitable for sensitive skin. Vegan. Made in Canada. 50 g  
**9.00 EACH OR...**

MIX OR MATCH  
**CHOOSE ANY 2 FOR 15.00**  
PAGE 209 ONLY

To get the 2 FOR price, please order in multiples of 2.



SKIN SO SOFT

# Holiday scent-sation!

**SUPREME NOURISHMENT  
WITH ENRICHING COCONUT OIL**

**Body Soufflé**

200 ml

221-206-6

**Milk Lotion**

350 ml

221-206-4

**Oil Wash**

350 ml

221-206-3

reg. 24.00

14.99

EACH

**Lip Balm**

With aloe

extract

and shea

butter. 4 g

222-944-3

reg. 3.00

1.99

TROPICAL  
COCONUT  
FLAVOUR



WITH  
COCONUT  
OIL

## BATHROOM ESSENTIALS

### Wooden Bath Brush

Use with your favourite soap or body wash. Wash with soap and water, hang to dry between each use. 35 cm L x 7 cm W. Boar hair bristles/lotus wood handle/polypropylene cord.

222-552-3

10.99

LIMITED QUANTITIES



STAY UP-TO-DATE  
ON THE LATEST TRENDS!

Sign up to receive emails at [avon.ca](http://avon.ca)





## SKIN SO SOFT

# Skin-softening signature oils

OUR MOST ICONIC BRAND, WITH THE QUALITY AND BENEFITS YOU LOVE.

### TO USE

Use during or after a bath or shower. Apply when skin is damp to lock in hydration for luxuriously pampered, touchably soft skin.



500 ML  
FORMAT

### BATH OIL 500 ML

#### Original

With jojoba oil.  
Fresh herbal scent.  
**107-681-3**

#### Comforting Shea

With a unique blend of signature oils and shea butter.  
Warm vanilla, sandalwood and musk scent. **121-648-7**

#### Soft & Sensual

With argan oil.  
Spicy floral scent.  
**107-743-7**

reg. 34.00

**21.99** EACH

OUR FORMULAS WITH SIGNATURE OILS ARE DESIGNED TO ACT LIKE SKIN'S NATURAL OILS, HELPING REPLENISH MOISTURE AND NUTRIENTS FOR THE LOOK AND FEEL OF SOFT, TOUCHABLE SKIN.



SKIN SO SOFT

# The Original.

The one that started it all.

## RENEWS SKIN WITH HEALTHY RADIANCE

### Lip Balm

With jojoba oil, shea butter and aloe extract. Grape flavour. 4 g  
222-944-2  
reg. 3.00  
**1.99**

### BONUS SIZE

#### Body Lotion

1 litre  
107-765-7  
reg. 28.00  
**18.99**

### Bath Oil Spray

Locks in moisture. 150 ml  
220-916-7  
reg. 20.00  
**11.99**

### BONUS SIZE

#### Bath Oil

739 ml  
107-681-5  
reg. 42.00  
**26.99**

### Body Lotion

Layers on nourishing moisture. 350 ml  
107-594-7  
reg. 16.00  
**9.99**

### Gelled Body Oil

Dries to a silky finish. 200 ml  
107-681-4  
reg. 19.00  
**10.99**

### BONUS SIZE

#### Shower Gel

1 litre  
220-839-8  
reg. 21.00  
**18.99**

### Shower Gel

Gently cleanses and hydrates. 150 ml  
107-681-0  
reg. 12.00  
**5.99**

INSTANTLY GIVES SKIN THAT IRRESISTIBLE FEELING OF TOUCHABLE SOFTNESS THAT LASTS ALL DAY.

WITH JOJOBA OIL



BATH & BODY



SKIN SO SOFT

# Soft & Sensual.

The wonder of argan oil.

SO PRECIOUS, THEY CALL IT "LIQUID GOLD."  
PACKED WITH VITAMIN E,  
IT HELPS TO VISIBLY  
RESTORE SKIN'S LUSTRE  
AND KEEP IT FEELING  
IRRESISTIBLY SOFT.

SPICY  
FLORAL  
SCENT



**BONUS SIZE**  
**Shower Gel**  
Hydrate and cleanse  
with a rich, creamy  
lather. 1 litre  
220-839-9  
reg. 21.00  
**18.99**

**BONUS SIZE**  
**Bath Oil**  
739 ml 107-736-1  
reg. 42.00  
**26.99**

SKIN SO SOFT

**Shower Gel**  
Gently cleanses  
and hydrates.  
150 ml  
107-743-5  
reg. 12.00  
**5.99**



**Gelled Body Oil**  
Dries to a silky  
finish. 200 ml  
111-777-4  
reg. 19.00  
**10.99**

BATH & BODY

WITH  
ARGAN  
OIL

**Body Lotion**  
Layers on nourishing  
moisture. 350 ml  
107-757-5  
reg. 16.00  
**9.99**

**BONUS SIZE**  
**Body Lotion**  
Provides 24+ hours  
of moisturization.  
1 litre 107-765-9  
reg. 28.00  
**18.99**





SKIN SO SOFT

# Soft to the touch



**BONUS SIZE Body Lotion**  
Provides 24+ hours of moisturization.  
1 litre

**Radiant Moisture**  
107-765-8  
**Supreme Nourishment**  
107-766-0  
reg. 28.00  
**18.99 EACH**

**Radiant Moisture BONUS SIZE Shower Gel**  
Hydrate and cleanse with a rich, creamy lather.  
1 litre **220-840-0**  
reg. 21.00  
**18.99**

**Radiant Moisture Shower Gel**  
Rich, creamy lather leaves skin soft, smooth and supple. 150 ml  
**107-736-0**  
reg. 12.00  
**5.99**

**Radiant Moisture BONUS SIZE Bath Oil**  
With argan oil.  
Peony musk scent.  
739 ml **107-681-1**  
reg. 42.00  
**26.99**



SKIN SO SOFT



INCLUDES CAPS

SET OF 3 RAZORS

**Ombre Facial Hair Removal Wands**  
Great for upper lips, cheeks and hairline. Glide the razor downward at a 45 degree angle. Rinse razor and dry before placing safety cap on. 15 cm L. Polystyrene plastic/stainless steel. **222-532-7**  
**7.99 THE SET**  
**LIMITED QUANTITIES**



**Fresh & Smooth Sensitive Skin Body Hair Removal Cream**  
With meadowfoam oil and aloe. Fragrance-free. 125 ml **107-728-5**  
reg. 14.00  
**7.99**

**Fresh & Smooth Sensitive Skin Facial Hair Removal Cream**  
With meadowfoam oil and aloe. Fragrance-free. 30 ml **107-728-2**  
reg. 14.00  
**7.99**



EASY-HANG LOOP FOR DRYING BETWEEN USES

**Blue Bath Pouf**  
11.5 cm diam.  
Man-made materials.  
**223-242-9**  
**4.99**  
**LIMITED QUANTITIES**



## AVON AROMATHERAPY

# Essential oils

**Minding My Mood 4-in-1 Essential Oil Blends**

Each, 50 ml **221-839-6**

### INCLUDES:

#### Calm Oil

Find your inner bliss with comforting lavender and soothing star anise.

#### Energize Oil

Feel refreshed and focused with lively mandarin and stimulating ylang ylang.

reg. 40.00

**34.99** THE SET

### FOUR WAYS TO USE:

1. Apply directly on skin (wrists, neck, temples, base of skull, bottom of feet).
2. Add to a warm bath.
3. Mix into body lotion.
4. Add to a room diffuser.



# Beauty sleep

**NEW**

### Black Sleep Mask

Cotton. Machine wash, line dry.

One size fits most. 21 x 10 cm

**223-953-8**

**7.99**

LIMITED QUANTITIES



UNISEX

# Rosy all over

with petal-soft skin



### Passion & Beyond

#### Rose Silk Bouquet Shower Gel

Soft, silky lather of nourishing plant-derived glycerin and a naturally derived, mild cleanser leaves skin refreshed, lightly scented and moisturized. 300 ml **222-568-3**  
**33.00** OR...

### Passion & Beyond

#### Rose Silk Bouquet Body Emulsion

Elegantly scented with calming damask rose water and infused with moisturizing and soothing provitamin B5, it helps revitalize tired skin, leaving it feeling petal soft and exquisitely scented. 300 ml **222-568-4**  
**40.00** OR...

**BOTH**  
**FOR 50.00**

896-361-1

PAGE 221



## MOISTURE THERAPY

# Healthy balance

### +Balance and Soothe

#### Body Cream

Formulated with ingredients known to help create a healthy environment for skin's microbiome and restore balance. Replenishes skin with moisture for a smoother, softer, healthier look. 150 ml **222-431-9** reg. 26.00 **21.00**

#### Body Lotion

Formulated with ingredients known to help create a healthy environment for skin's microbiome and restore balance. Replenishes moisture to leave skin softer, smoother and healthier-looking. 390 ml **222-431-8** reg. 35.00 **28.00**

#### Body Wash

Use with +Balance and Soothe Body Lotion or Body Cream to help create a healthy environment for skin's microbiome. Restores balance and softens while gently cleansing. 390 ml **222-431-7** reg. 33.00 **25.00**

SOOTHING FORMULAS HELP RESTORE BALANCE TO DRY, DAMAGED SKIN.



## MOISTURE THERAPY

# Quench parched skin

WITH UP TO 24 HOURS OF HEALING MOISTURE.

### Intensive Healing & Repair Extra Strength Cream

Alleviates rough, dry skin. 150 g **101-614-5** reg. 12.00 **6.49**



### BONUS SIZE BODY LOTION

Hypoallergenic. Dermatologist-tested. Each, 1 litre

#### Intensive Healing & Repair

Reduces redness, smooths roughness and moisturizes extremely dry skin. Fragrance-free. **101-739-0**

#### Daily Skin Defense

Infused with vitamins A, C, E and B5. Helps restore moisture to everyday dry skin. **101-624-0**

#### Calming Relief

Instantly soothes and relieves dry, itchy skin. Fragrance-free.

**102-011-8**

reg. 28.00

**18.99 EACH**







# Revitalizing cleansers



**Dead Sea Salt Body Scrub & Cleanser**  
Formulated with Israeli Dead Sea salt. Energizing citrus-ginger scent. 400 ml  
**221-902-8**  
reg. 21.00  
**18.00**

**Bamboo Charcoal Body Scrub & Cleanser**  
Infused with Korean bamboo charcoal and other natural exfoliants like Israeli Dead Sea salt, apricot seed and spruce. 400 ml  
**222-443-6**  
reg. 33.00  
**25.00**



**Himalaya Pink Salt Exfoliating Soap**  
Mineral-rich Himalayan pink salt, walnut shell, apricot seed and cranberry powder. Calming sage scent. 150 g  
**222-462-0**  
reg. 12.00  
**8.50**



**Himalaya Pink Salt Body Scrub & Cleanser**  
Formulated with mineral-rich Himalayan pink salt. Calming sage scent. 400 ml  
**221-903-4**  
reg. 21.00  
**18.00**

**Black Rose Body Scrub & Cleanser**  
Formulated with French rose and apricot seed powder. Aromatic black rose scent. 400 ml  
**221-902-1**  
reg. 21.00  
**18.00**



**NEW**  
**Charcoal Bath Pouf**  
12 cm diam. Polyethylene/polyester/charcoal powder.  
**223-981-5**  
**4.99**  
**LIMITED QUANTITIES**



VÉILMENT

# Hemp seed oil

A NATURALLY DERIVED OIL ENRICHED WITH OMEGA-3-6-9 FATTY ACIDS AND VITAMIN E.

**Ultra-Nourishing Lip Balm**

Hemp-infused lip balm enhanced with moisturizing jojoba and coconut oils for deeply hydrated, naturally conditioned lips. 4 g

Red **222-938-0**

Clear **222-938-1**

reg. 3.50

**2.49 EACH**

**Ultra-Nourishing Bathing Bar**

Gently cleanses without stripping skin's moisture.

Leaves skin feeling soft and nourished.

90 g **222-338-7**

reg. 7.00

**6.00**

**Ultra-Nourishing Shower Shake**

Creamy yet light. Leaves skin feeling sumptuously soft and smooth. Shake before use. 300 ml

**222-338-5**

reg. 33.00

**25.00**

**Ultra-Nourishing Dry Body Oil**

Helps deeply nourish and hydrate dry skin to keep it looking healthy. 150 ml

**222-338-6**

reg. 49.00

**40.00**

VÉILMENT

# Macadamia oil

RICH IN VITAMINS AND OMEGA ACIDS FOR LUXURIOUSLY NOURISHED, SOFT SKIN AND ANTIOXIDANTS TO HELP SKIN LOOK RADIANTLY YOUTHFUL.

**Revitalizing Foaming Shower Gel**

A gel cleansing foam infused with macadamia nut oil to deeply nourish and condition skin so it feels soft and pampered.

190 g **221-483-6**

reg. 34.00

**27.00**

**Revitalizing Body Mousse**

A soft, foamy mousse that deeply nourishes skin with pampering macadamia nut oil. So lightweight, it quickly melts into the skin for long-lasting moisturization.

190 g **221-483-5**

reg. 34.00

**27.00**







**Royal Black Bee Honey Mint Toothpaste**  
Fluoride-free. With royal jelly and Australian propolis extract. With regular brushing this toothpaste helps fight plaque and whiten teeth. Honey mint flavour. 100 g  
222-555-7  
reg. 9.00  
7.00



**Himalaya Pink Salt Ice Mint Pumping Toothpaste**  
Creamy paste in an easy-to-use pump. Vegan. Fluoride-free. 285 g 222-245-6  
reg. 17.00  
14.00

**Himalaya Pink Salt Ice Mint Toothpaste Tube**  
Pink gel paste with aloe vera essence beads. Vegan. Fluoride-free. 100 g 222-245-5  
reg. 9.00  
7.00

**WHITE ACTION**

Vegan oral care to help keep your smile bright and your breath fresh. Two minty flavours and colour-coded easy-grip toothbrushes.

**Toothpaste**

Fluoride-free formula with baking soda cleans and whitens teeth while naturally refreshing breath. Each, 160 g

Strong Mint 222-694-6

Original Mint 222-694-5

reg. 6.00

4.19 EACH

**Toothbrush**

Gently and effectively removes plaque and surface stains with round-edge bristles. Easy-grip rubber pads. Medium bristles.

Green 222-711-7

Blue 222-694-7

reg. 3.00

2.49 EACH



**Thera-White 2-in-1 Whitening Toothpaste**  
Booster gel activates whitening toothpaste to remove stains and whiten teeth faster and more effectively than with either alone. Fluoride-free. 140 g  
reg. 42.00  
35.99 EACH



**Pink Mild Mint**  
222-371-9



**Charcoal Cool Mint**  
with activated charcoal 222-431-6

**INNOVATIVE DUAL SYSTEM!**

**BOOSTER GEL ACCELERATES WHITENING POWER**

**WHITENING TOOTHPASTE WITH HYDROGEN PEROXIDE**



**Whitening Essentials Fluoride Toothpaste with Charcoal White - Fresh Mint**  
With fluoride to help prevent cavities. With green mint for a nature-fresh feeling. 156 g 222-710-2  
reg. 13.00  
11.00

**Whitening Essentials Fluoride Toothpaste Original - Cool Mint**  
Anti-cavity formula helps to whiten teeth and to remove surface stains. 156 g 222-710-1  
reg. 13.00  
11.00



**INSTANTLY REMOVES STAINS FROM FOOD, COFFEE, WINE AND LIPSTICK**

**Thera-White Teeth Whitening Pen**  
Clear gel with hydrogen peroxide with easy silicone tip. 4 ml 222-825-6  
reg. 37.00  
27.99



**LISTERINE®** your oral care is in good hands



**Reach® Waxed Floss**  
Polypropylene multi-filament/  
wax. 50.3 metres

**Cool Mint™**  
A hint of mint  
every time  
you floss.  
**223-266-7**

**Fresh Burst™**  
Leaves your  
mouth feeling  
fresh with a burst  
of mint.  
**223-267-1**  
**2.99 EACH**

**Reach® Waxed Floss**  
Polypropylene multi-filament/  
wax. 182.8 metres

**Unflavoured**  
This unflavoured  
floss slides  
easily and cleans  
between teeth for  
a fresher mouth  
and healthier  
smile. **223-268-4**

**Fresh Burst™**  
Leaves your  
mouth feeling  
fresh with a  
burst of mint.  
**223-267-0**  
**7.99 EACH**



**Reach® Total Care™ Dental Floss**  
Unique MICRO-GROOVES® technology  
flexes to the contours of your teeth and  
removes up to 2X more plaque than the  
leading easy-gliding floss. Fresh minty flavour.  
Polypropylene multi-filament. 27.4 metres  
**223-267-7**  
**4.99**

**LISTERINE®**

Designed specifically  
for wider-set teeth.

EXTRA-WIDE FLOSS



**Reach® Cool Mint™  
Extra-Wide Waxed Floss**  
A hint of mint flavour every  
time you floss. Polypropylene  
multi-filament/wax. 41.1 metres  
**223-266-8**  
**3.49**



**Ultraclean™ Flosser + 8 Heads**  
Includes 1 flosser and  
8 disposable snap-on heads  
that enable quick, hygienic  
changes. Unflavoured.  
Polypropylene multi-filament/  
plastic. **223-268-0**  
**6.99 9-PIECE SET**



**TO USE:**  
Move floss up and down between each  
tooth. Clean below the gum line. Rinse  
floss as needed. Replace head daily.







**FOR CUTS, SCRAPES & BURNS**

**Poly Antibiotic Ointment**

Helps prevent infection in minor cuts, scrapes and burns. Active ingredients: Bacitracin and Polymyxin B Sulfate. 28 g **223-103-0** reg. 19.99 **15.49**



**DEEP & POTENT PAIN RELIEF**

**Arthritis Pain Relief Cream**

Temporarily relieves aches and pains of muscles and joints associated with arthritis. Odour-free. Medicinal ingredient: Capsaicin, 0.107%. 42.5 g **223-102-6** reg. 19.99 **15.49**



**ITCH RELIEF**

**Anti-Itch Cream**

For temporary relief of minor irritations due to eczema, psoriasis and insect bites. Suitable for sensitive skin. Medicinal ingredient: Hydrocortisone, 0.5%. 56.7 g **223-102-7** reg. 13.99 **11.49**



**FOR BACK & JOINT PAIN**

**Pain Relief Cream for Muscles, Back and Joints**

Temporary relief of aches and pains of muscles and joints associated with backaches, lumbagos, strains and sprains. Medicinal ingredients: Methyl Salicylate, 30%, Menthol, 10%, Camphor, 4%. 56.7 g **223-101-1** reg. 13.99 **11.49**



SOFY®

*Organic cotton pads and panty liners help you stay dry and protected and keep you feeling your best.*

**UNIQUE DESIGN FOR INSTANT ABSORPTION AND PREVENTION OF SIDE LEAKAGE. FULL COVERAGE FROM LIGHT TO HEAVY FLOW.**

**SECURE ADHESION AND THIN, FLEXIBLE MATERIAL**



BATH & BODY



**SOFY® 100% Organic Cotton Cover Pads and Panty Liners**  
Free of dye, fragrance and chlorine...so it won't irritate your intimate areas. **100% organic cotton cover** certified by internationally accredited OSC (Organic Content Standards).

**Regular Pads**  
Pack of 20, 25 cm L. **223-208-3** reg. 17.49 **13.99 THE PACK**

**Overnight Pads**  
Pack of 10, 33 cm L. **223-211-6** reg. 13.99 **11.49 THE PACK**

**Regular Panty Liners**  
Pack of 40, 15 cm L. **223-211-7** reg. 17.49 **13.99 THE PACK**



**BLACKS**



**2 / Soft Black 223-436-8**



**BLONDES**

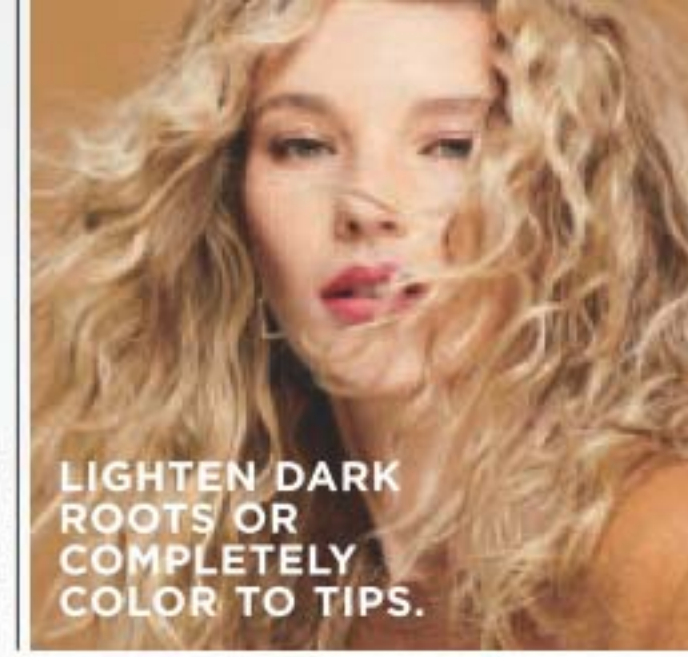

**10BL / Extra Light Natural Blonde 223-437-9**



**8BL / Medium Golden Blonde 223-437-8**



**7BL / Natural Dark Blonde 223-437-7**

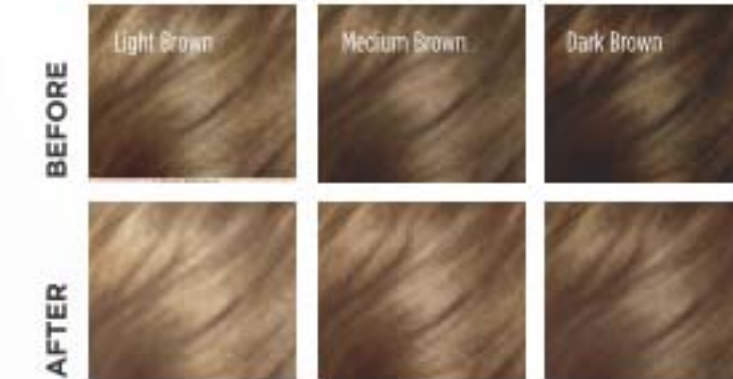

**BROWNS**



**4 / Dark Brown 223-437-1**



**4B / Dark Chocolate Brown 223-437-2**



**5B / Medium Maple Brown 223-437-5**



**5CB / Medium Chestnut Brown 223-437-4**



**REDS & AUBURNS**



**4R / Dark Mahogany Red 223-437-3**



**6R / Light Auburn 223-437-6**

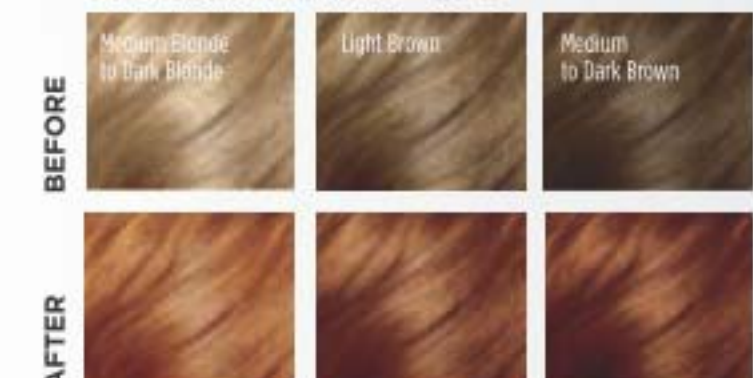

**COMPLETE COLOR & CARE**

# Elastine SALON de Color Permanent Hair Color Kit

**100% GREY COVERAGE AND RICH, LONG-LASTING COLOR IN A NOURISHING CREAM FORMULA WITH PRO-KERATIN, COLLAGEN AND CERAMIDES. PLUS, WE NEVER USE AMMONIA, PARABENS, MINERAL OIL, OR BENZOPHENONE. SUPERIOR RESULTS. NO APPOINTMENT NECESSARY.**

**KIT INCLUDES:**

- Pre-Color Treatment, 10 ml
- Developer Crème, 72 ml
- Color Crème, 48 ml
- Elastine PropoliThera Rejuvenating Hair Mask, 7 ml
- Gloves (not shown)
- Instructions (not shown)



**NEW**

**Elastine Salon de Color Permanent Hair Color Kit 13.99 EACH KIT OR...**

**MIX OR MATCH  
CHOOSE ANY  
2 FOR 20.00  
PAGES 234-235**

To get the 2 FOR price, please order in multiples of 2.





## ELASTINE PROPOLITHERA REJUVENATING

For nourished, healthy-looking hair.

### A. Volumizing

Adds weightless volume and enhances texture to make hair look fuller, thicker and stronger. Each, 500 ml  
Conditioner 222-244-9  
Shampoo 222-244-8  
reg. 26.00  
22.49 EACH

### B. Damage Repair

Helps repair and soften damaged hair so it appears smooth and manageable. Each, 500 ml  
Shampoo 222-245-1  
Conditioner 222-245-2  
reg. 26.00  
22.49 EACH

### C. Hair Oil Serum

Helps to strengthen, protect, moisturize and smooth hair, and to add shine, while styling. 170 ml  
222-245-4  
reg. 26.00  
22.49

### D. Hair Mask

Helps deeply nourish hair and mend damaged split ends. 300 ml  
222-245-3  
reg. 26.00  
22.49



## ELASTINE PROPOLITHERA REJUVENATING STYLING BOOSTERS

Nourish dry, thin and weak hair with the goodness of honey, vitamin-enriched propolis extract and royal jelly.

### E. Serum Treatment

Upon contact with water, nutrient-rich liquid visibly transforms into a creamy formula. Targeted treatment helps restore weak, brittle hair. 230 ml  
222-627-0  
reg. 31.00  
26.00

### F. Aloe Dual-Active Hair Serum

Packed with intensive hydration, it penetrates each strand with vitamins, minerals and other nutrients to bring damaged or chemically processed hair back to life. 100 ml total. 222-551-2  
reg. 42.00  
35.00

### G. Curl Cream

Rich hydration for bouncy, defined curls. Reduces frizz for a smooth, healthy-looking shine. 150 ml  
222-551-0  
reg. 27.00  
21.00

### H. Volume Spray

Adds weightless volume and lustrous texture to thinning hair. 200 ml 222-551-3  
reg. 27.00  
21.00

### I. Leave-In Conditioner

Hydrates and nourishes dry hair, infusing it with rich lustre. 240 ml  
222-551-1  
reg. 27.00  
21.00

### J. Volumizing Mousse

Lightweight formula helps add lift, bounce and body. 142 g 222-551-4  
reg. 27.00  
21.00



NO SULFATES OR PARABENS





## HAIR

# More than just a dry shampoo.

WATERLESS  
**NO-RINSE** LEAVE-  
IN SHAMPOO.  
GREAT FOR  
ON-THE-GO!



### Elastine Restore & Detox Dry Shampoo

With detoxifying charcoal extract and soothing white tea powder, instantly absorbs oil, sweat and odour to leave hair cleansed and freshly scented with added volume to help extend styling. Clear or colour-matching formulas. Residue-free. Each, 142 g

Enigmatic Dark **222-550-8**  
Fearless Brunette **222-550-9**  
Incredible Invisible **222-550-7**  
reg. 27.00  
**22.49 EACH**

**COVER GREY IN SECONDS AND EXTEND TIME BETWEEN SALON VISITS.**

### The Face Shop Root Touch-Up

Cover grey in seconds...and extend time between salon visits. Easy to use. Travel-ready. Built-in mirror. Each, 7 g  
reg. 26.00

**22.00 EACH**

### SIMULATION



BEFORE TOUCH-UP



AFTER TOUCH-UP



Package labels may vary.



Light Brown 222-135-0  
Reddish Brown 222-134-9  
Dark Brown 222-135-2  
Black 222-135-3

## ELASTINE BOTANICALS with Eco Botanic Essence™

# Elastine Botanicals

INFUSED WITH REVITALIZING BABASSU SEED OIL, CHAMOMILE FLOWER WATER, AND LEMON CHESTNUT EXTRACT, AND PH BALANCED, LIKE HEALTHY HAIR, IT HELPS BRING DAMAGED HAIR BACK TO LIFE, ADDING DEWY MOISTURE FOR A SMOOTH, NATURAL-LOOKING SHEEN.

**NO**

Parabens  
Silicones  
Mineral oil  
Triclocarban  
Triclosan



### Cherry Blossom & Hyaluronic Acid

Moisturize dry, damaged hair with our hyaluronic acid-infused formula as thirsty strands drink it up. Each, 200 ml Shampoo **222-566-4** Conditioner (not shown) **222-566-5**

### Avocado & Quinoa Anti-Frizz

With nourishing avocado oil and quinoa seed extract to help protect hair from damage and prevent breakage. Each, 200 ml Shampoo **222-566-8** Conditioner (not shown) **222-567-0**

### Rosemary & Sea Salt Volumizing

With rosemary to help promote thicker and healthier hair, and sea salt to add body. Each, 200 ml Shampoo **222-566-6** Conditioner (not shown) **222-566-7**

reg. 8.00  
**6.29 EACH**





**Essentials Repairing Serum**

Deeply penetrating-yet-lightweight serum helps strengthen, protect, moisturize and smooth. 177 ml **222-707-5** reg. 44.00 **37.00**

**Essentials Thermal Protecting Spray**

Helps protect hair from the damaging heat from styling tools. Silk molecules help lock in moisture and strengthen cuticles for frizz-free, shiny hair. 177 ml **222-707-6** reg. 38.00 **31.00**

**Essentials Moisturizing Conditioner**

Lightweight daily conditioner. Infused with aloe to lock in rich moisture. With vitamins A and B to help strengthen hair from root to ends. 355 ml **222-707-4** reg. 26.00 **22.50**

**Essentials Replenishing Shampoo**

Gentle daily shampoo with essential vitamins, minerals and amino acids. Safe for colour-treated hair. 355 ml **222-707-3** reg. 26.00 **22.50**

**Styling Cream Gel**

Create sleek styles or enhance natural curls with this styling cream gel with a light-hold, non-flaking formula. Enriched with silk to strengthen hair. 177 ml **222-521-4** reg. 29.00 **24.00**

**Enviro 54® Natural Hold Hair Spray**

Lightweight and fast-drying with no build-up. Anti-humidity. Thermal protectant ideal for blow drying. 284 g **222-539-3** reg. 38.00 **31.00**

# Get styling!



❖ **CHI® Volcanic Lava Ceramic Pro Spin 'n' Curl** 2.5 cm (1") pro automatic rotating curling device. Preset temperature controls with adjustable timers and LED screen display, for all hair types. 30 cm L. Dual voltage for travel. 3.35 metre swivel cord. **222-338-1** reg. 210.00 **189.00**



**BioSilk® Silk Therapy® Leave-In Treatment**

Tames frizz and flyaways and leaves hair silky smooth with reflective shine. For all hair types. 167 ml **222-387-5** reg. 48.00 **39.00**



❖ **CHI® Advanced Ionic Compact Hair Dryer**

1875-watt ion generator emits negative ions to reduce drying time. Adjustable heat and air-speed settings. Lightweight and compact design. Removable filter. Includes air nozzle concentrator and diffuser. 1.9 metre cord. **222-337-9** reg. 175.00 **159.00**







**WITH COLD-PRESSED HEMP SEED OIL OBTAINED IN SMALL QUANTITIES FOR PREMIUM QUALITY.**

Contains **omega 3-6-9**, known to help moisturize and nourish hair and prevent breakage for weightless hydration and healthy-looking volume.



**Elastine HempharmX Weightless Hydration**

Vegan formulas. Both are silicone-free. Shampoo is sulfate-free. Each, 400 ml  
 Shampoo **222-687-3**  
 Conditioner **222-687-4**  
 reg. 34.00  
**28.00 EACH**



**Advance Techniques 360 Nourish Leave-In Treatment with Moroccan Argan Oil**

Helps to nourish and smooth dry, damaged hair. 60 ml **119-335-1**  
 reg. 22.50  
**14.99**

**Advance Techniques Daily Shine Dry Ends Serum**

Leaves hair soft, silky, smooth and healthy-looking. Can also be used on dry hair to smooth away frizz or flyaways. 60 ml **243-496**  
 reg. 16.00  
**10.49**

**Advance Techniques Daily Shine 2-In-1 Shampoo & Conditioner**

Leaves hair looking soft, shiny and radiantly healthy. 350 ml **242-085**  
 reg. 12.50  
**7.99**

# Dr. Groot Microbiome

Formulated to help restore your scalp's invisible microbiome shield of healthy flora. Contains prebiotics and para-probiotics, and natural plant-based ingredients to help soothe redness and itching. With biotin to help thicken hair.

**NO SULFATES, PARABENS OR SILICONES**



**Microbiome Scalp Fortifying Exfoliating Shampoo**

With rosemary extract, it gently exfoliates, helping to remove dirt and impurities. 250 ml **222-566-1**  
 reg. 49.00  
**41.00**

**Microbiome Scalp Fortifying Serum Treatment**

Upon contact with water, the concentrated liquid transforms into a creamy formula that moisturizes and helps support healthy hair roots. 200 ml **222-566-2**  
 reg. 49.00  
**41.00**

**Microbiome Scalp Fortifying Hair Thickening Shampoo**

With coconut oil, it deep cleanses while helping moisturize dry scalp and hair. 400 ml **222-566-0**  
 reg. 49.00  
**41.00**

**Microbiome Scalp Fortifying Massaging Tonic**

With sophora root, an herb known to help support scalp health. Massage it in to help hair follicles absorb essential nutrients. 150 ml **222-566-3**  
 reg. 66.00  
**55.00**



## HAIR CARE

**MINIMIZE FRIZZ** WITH OUR LUXURIOUS SATIN PILLOWCASE. THE GENTLE FABRIC **HELPS TO KEEP HAIR SHINY AND TANGLE FREE!**

**NEW**

### Good Hair Day Satin Pillowcase

White, soft satiny pillowcase. Fits a standard size pillow. Polyester. 51 x 66 cm. Machine wash, hang to dry.

224-087-9

11.99

LIMITED QUANTITIES



FEATURES  
FLAP  
TO SECURE  
PILLOW

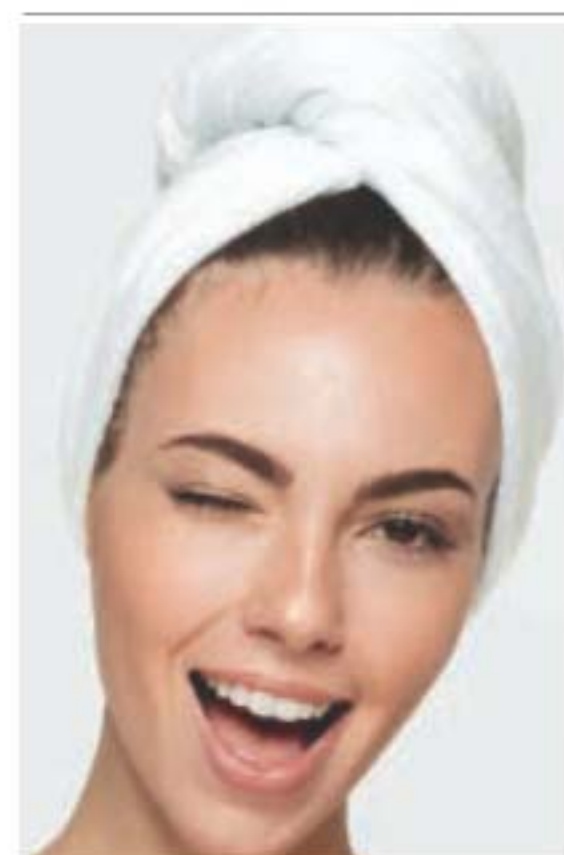

REDUCES  
BLOW-DRYING TIME



### White Microfibre Hair Towel

Unique twist and loop system keeps towel in place. Polyester/nylon/plastic. Tapered design fits most. Machine wash, hang to dry. 65 x 28 cm at widest point.

223-554-9

12.99

LIMITED QUANTITIES



MODERN  
MARBLE DESIGN

FLEXIBLE BRISTLES  
MOVE EASILY THROUGH  
KNOTS AND TANGLES,  
MINIMIZING HAIR  
BREAKAGE

### Marble Detangling Brush

Ergonomic shape fits perfectly in your hand. 18 cm L x 7 cm W x 3 cm H. ABS/thermoplastic polyester elastomer.

223-251-1

8.99

LIMITED QUANTITIES

## REACH

# Lip balm that's always on call



CONVENIENT AND TRENDY  
POP-GRIP DESIGN

**NEW**

### Pop-Up Lip Balm

Tagging along with your phone, your lip balm is within reach, ready to make your lips soft and sweet, for a pucker-ready pose anytime, anywhere. Affixes to back of phone securely and won't open unexpectedly or when in bottom of bag. Glides on clear and easily. 1.7 g

reg. 25.00

19.99 EACH

Strawberry  
224-313-7



Vanilla  
224-364-3





# Have a good hair day

WITH COMBS FOR EVERY HAIR STYLE



## IT'S BACK!

### 5-Piece Comb Set

Plastic/metal. Combs, 19-23 cm L. Shiny black finish. **221-417-1**

**7.99 THE SET**  
LIMITED QUANTITIES

1. Rat tail comb great for teasing and parting hair
2. Ideal for smoothing and styling
3. Wide tooth comb for easy detangling
4. 2-in-1 comb perfect for detangling and parting hair
5. All-purpose comb

### Vented Circle Brush

Specially designed vent ports work to channel airflow when used with a blow dryer. ABS/nylon. 13 x 10 x 3 cm **223-973-6**

**10.99**  
LIMITED QUANTITIES

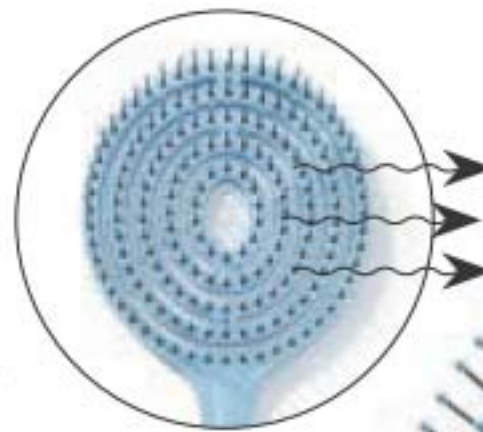

ANTI-SLIP HANDLE

FLEXIBLE ANTI-SNAG BRISTLES



ERGONOMIC HANDLE



### Silicone Scalp Massager

Handheld brush-like massager works to stimulate and exfoliate the scalp. Use while shampooing for a gentle massage or to distribute treatments through the hair. 10 x 8 x 7 cm. Polystyrene/TPR. **222-672-4**

**7.99**  
LIMITED QUANTITIES

CONAIR®

CONCENTRATOR ATTACHMENT FOR PINPOINT STYLING

## Salon quality results

FOR SILKY-SMOOTH HAIR

## NEW

### ❖ LUXE NOUVEAU™ Salon Performance Dryer

Powerful 1875-watt motor for fast drying. Ceramic technology makes hair more manageable and smooth, while minimizing heat damage. Ionic technology for up to 75% less frizz (when compared to natural ion-generating hair dryers). 3 heat/2 speed settings for all hair types. Removable filter. Hang ring for easy storage. Electrical. **224-699-7**

**59.99**  
LIMITED QUANTITIES



ADVANCED AIRFLOW TECHNOLOGY FOR ULTRA-FAST DRYING

PLATES DISTRIBUTE HEAT EVENLY FOR A SMOOTH, SHINY LOOK

MINI SIZE

COMES IN IRIDESCENT POUCH\*

## NEW

### ❖ Mini Straightener with Iridescent Pouch

13 mm ceramic flat iron. Ceramic technology eliminates damaging hot spots and adds shine while reducing frizz. Fast heat-up time. LED power light indicator. Heats up to 180°C/356°F. Dual voltage for travel. Electrical. Plastic/metal. **224-699-2**

**24.99**  
LIMITED QUANTITIES



CONAIR®

\*Pouch is not heat-resistant.





**Lavender Softening Balm**  
With vitamin E, jojoba oil, cocoa butter and shea butter. Lavender scented. 50 g **116-648-4**  
reg. 10.00  
**6.99**



**INCLUDES:**  
• Fine grain file  
• Metal file  
• Brush  
• Pumice

**Pedicure Tool**  
Four features in one tool. Plastic. 8 x 4 x 4 cm **102-612-1**  
reg. 16.00  
**10.99**



**Pedicure Kit**  
Metal/man-made materials. Case, 9 x 12 cm **441-304**  
reg. 16.00  
**10.99 THE KIT**

**INCLUDES:**  
• Nail clippers • Nail scissors  
• Toenail clippers • Cuticle pusher  
• Nail file



**SUGAR-LIKE TEXTURE**  
GENTLY EXFOLIATES  
CALLUSES FOR  
SMOOTH, SOFT FEET

**Pink Sugar Foot File**  
Dual-sided foot file. 19 cm L. Man-made materials. **223-953-9**  
**5.49**  
**LIMITED QUANTITIES**



**SOOTHES TENSE,**  
**TIRED FEET AND LEGS**  
**BY STIMULATING KEY**  
**PRESSURE POINTS**

**Leg and Foot Massager**  
19 cm L x 8 cm W. Polypropylene/thermoplastic rubber. **222-242-0**  
**7.99**  
**LIMITED QUANTITIES**



**STAINLESS STEEL**  
**TOENAIL CLIPPER**  
**WITH CHEVRON**  
**DESIGN**

**NEW**  
**Chevron Grip Toenail Clipper**  
8 cm L. Stainless steel. **224-070-1**  
**6.99**  
**LIMITED QUANTITIES**

**Callus Remover**  
ABS/rubber/stainless steel. 27 x 7 cm **222-621-7**  
**12.99**  
**LIMITED QUANTITIES**

**STAINLESS STEEL**  
**MICRO-FILE**  
**EFFORTLESSLY**  
**REMOVES TOUGH**  
**CALLUSES**





## SENSES

### Antibacterial Hand Gel

64.7% alcohol. Mild and gentle to skin. No water needed. Each, 75 ml

**Silky Vanilla**  
222-568-0

### Fresh Cucumber & Melon

222-568-1  
reg. 10.00  
**5.99**  
EACH



**ELIMINATES**  
99.9% OF  
BACTERIA

**LEAVES HANDS SOFT, CLEANSED  
AND LIGHTLY SCENTED**



### Hand Soap

240 ml  
Fresh  
Cucumber  
& Melon  
113-538-8

Silky Vanilla  
113-538-7

reg. 14.00  
**8.39 EACH**

**LEAVES SKIN FEELING  
CLEAN AND CONDITIONED**

### Hydrating Shower Gel

150 ml

**Juicy Pomegranate  
& Mango**  
108-471-4

**Silky Vanilla**  
108-470-6

**Blushing Cherry  
Blossom**  
108-425-2

**Fresh Cucumber  
& Melon**  
108-427-5

reg. 9.00  
**5.99 EACH**



## DAILY ESSENTIALS

# Unveil silky soft skin

### Véilment Care Moisturizing Bar Soap

Plant-based soap, derived from olive oil and infused with coconut oil, moisturizes as it gently cleanses, leaving skin beautifully soft and delicately fragranced with a creamy, comforting coconut scent. 80 g **222-694-9**  
reg. 3.50

**LIMITED  
TIME OFFER**  
**1.99**



# Anti-stain formula

### Perfumed Liquid Deodorant

Long-lasting odour protection. Aluminum-free, quick-drying formula. Easy fingertip application. 59 ml **298-088**  
reg. 9.00

**LIMITED  
TIME OFFER**  
**4.99**





# Keep feet feeling beautiful

YOU WALK AN AVERAGE OF 5,000 STEPS A DAY — IN A LIFETIME, THE EQUIVALENT OF 4 1/2 TIMES AROUND THE WORLD. **YOUR HARDWORKING FEET DESERVE TO BE TAKEN CARE OF!**



### Intensive Moisture Foot Cream

Gentle, mild and suitable for sensitive skin. Fresh peppermint scent. 75 ml  
**116-647-9**  
**10.00 OR...**

### Overnight Renewing Cream

Conditions while you sleep. With jojoba oil. 100 ml  
**116-647-7**  
**13.00 OR...**



### Deep Moisturizing Cream

Rich cream with 24-hour moisturization. Formulated with cocoa butter. 75 ml  
**116-648-2**  
**10.00 OR...**

### Intensive Callus Cream

Softens hard calluses. Infused with natural aloe, rice bran oil and peppermint. 100 ml  
**117-663-5**  
**13.00 OR...**



### Arthritis Achy Foot & Muscle Cream

Provides warming pain relief. Contains glucosamine and chondroitin. 75 ml  
**117-059-3**  
**10.00 OR...**

### Cracked Heel Cream

Helps to soften dry, cracked heels. 75 ml  
**117-059-2**  
**10.00 OR...**



MIX OR MATCH  
**CHOOSE ANY 3 FOR 14.00**

PAGES 252-253  
 To get the 3 FOR price, please order in multiples of 3.



# Give hands some TLC



PAMPERING FORMULAS KEEP HANDS FEELING **SOFT, SMOOTH AND NOURISHED** AT HOME OR ON-THE-GO.

**Moisture Therapy Hand Cream**  
125 ml  
Daily Skin Defense  
**101-614-9**  
Intensive Healing & Repair  
**101-615-3**  
Calming Relief  
**101-614-8**  
**9.00 EACH OR..**

**Skin So Soft Hand Cream**  
100 ml  
Radiant Moisture  
**107-728-7**  
Original  
**107-728-6**  
Soft & Sensual  
**114-351-6**  
**7.00 EACH OR..**

**Avon Care Silicone Glove Protective Hand Cream**  
100 ml  
**288-210**  
**9.00 OR..**

MIX OR MATCH  
**CHOOSE ANY 2 FOR 7.00**

PAGE 254 ONLY

To get the 2 FOR price, please order in multiples of 2.

# Soften your lips

**Véilment Care Lip Balm**  
Infused with naturally moisturizing jojoba oil and shea butter. Delicately scented. 4 g

Cherry (tinted) **222-937-8**

Coconut (with coconut oil) **223-132-1**

Aloe (with aloe extract; grape-flavoured) **223-132-2**

Strawberry (tinted) **222-937-9**

**3.00 EACH OR...**

**Lip Balm Each, 4 g**

Dew Kiss Lip Dew **221-971-2**

**Avon Sun+ SPF 15 Lip Balm**  
**222-563-5**

**Moisture Therapy Intensive Healing & Repair**  
**221-985-3**

Daily Defense **222-571-5**

Calming Relief **222-571-4**

**Flavor Savers Lip Balm**

Vanilla **221-971-9**

Strawberry **221-971-7**

Melon **221-971-8**

**3.00 EACH OR...**



MIX OR MATCH  
**CHOOSE ANY 5 FOR 6.00**

PAGE 255 ONLY

To get the 5 FOR price, please order in multiples of 5.



# All day freshness



- FOR HIM**  
 Mesmerize 103-708-3  
 Wild Country 369-866  
 Black Suede 114-898-5
- FOR HIM OR HER**  
 On Duty Unscented 380-343
- FOR HER**  
 Haiku 107-042-4  
 Timeless 370-735  
 Imari 106-378-3  
 Sweet Honesty 370-736  
 Rare Gold 103-708-2  
 Night Magic 107-042-5  
 Odyssey 107-042-6  
 Tranquil Moments 107-425-6

- FOR HIM OR HER**  
 On Duty Original 380-342  
 On Duty Sport 380-309  
 Feelin' Fresh Original 380-345

- FOR HER**  
 Cool Confidence  
 Baby Powder 380-346  
 Skin So Soft Soft & Sensual 119-964-4  
 Far Away 107-042-7  
 Rare Pearls 103-708-1  
 Cool Confidence Original 380-344

NON-WHITENING,  
**QUICK DRYING**  
 AND **ANTI-STAINING**  
 ANTIPERSPIRANTS.

**Roll-On Anti-Perspirant Deodorant**  
 24-hour wetness protection. 75 ml  
**5.00 EACH OR...**

MIX OR MATCH  
**CHOOSE ANY 5 FOR 10.00**  
 PAGES 256-257

To get the 5 FOR price, please order in multiples of 5.



# Come in from the cold

## SENSES

SOAK YOUR STRESS AWAY IN A SEA OF BLISS.

SEASONAL SCENT

PEPPERMINT DELIGHT  
223-203-7

SEASONAL SCENT

FROSTED WINTERBERRY  
109-259-6



- SOFT PINK  
109-260-2
- CHERRY BLOSSOM  
109-259-8
- ORANGE & HONEYSUCKLE  
109-259-7
- VANILLA CREAM  
109-259-5
- LAVENDER GARDEN  
109-282-3
- CUCUMBER & MELON  
109-260-3
- SENSITIVE SKIN  
109-282-4
- ENDLESS OCEAN  
109-260-1
- LILY & HONEYSUCKLE BLOSSOM  
109-228-8



**Bubble Bath**  
24 pampering baths in each bottle.  
Dermatologically-tested. Each, 700 ml  
reg. 16.00

**9.99 EACH**



# All set TO GIVE!

**NEW**

## Fruits & Passion Cucina Regenerating Hand Cream Set

Enriched with first cold-pressed olive oil. 50 ml each. **224-042-2**

**ONLY  
20.00**  
**THE 4-PIECE SET**  
LIMITED QUANTITIES



*SET OF 4  
luxurious  
hand  
creams*



*Regenerating hand creams  
in four luxurious scents come in  
an elegant ready-to-give gift box.*

- Lime Zest & Cypress
- Coriander & Olive Tree
- Sea Salt & Amalfi Lemon
- Sanguinelli Orange & Fennel

**BUY NOW! BROCHURE IS VALID FOR A LIMITED TIME. SEE BELOW.**

### Campaign 25, 2021

The advertised prices featured in this brochure (errors and omissions excluded) are Avon's retail prices for this current campaign and are applicable to online or Representative channel purchases only. [Your] Representative[s] set[s] their own selling price depending on the channel of purchase. All prices exclude applicable taxes. All prices and promotions (excluding delivery) featured in this brochure are valid for orders placed during this campaign only.



See our commitment at:  
[avongivesback.ca](http://avongivesback.ca)



Member of The Canadian  
Direct Sellers Association

### 100% SATISFACTION GUARANTEED

If you are not happy with any purchase, return the product through the same channel of purchase.

**If you purchased online**, return the product to Avon within 30 calendar days from the date stated on your receipt for your money back.

**If you purchased from an Avon Independent Sales Representative**, products must be returned to your Representative along with your receipt within 30 calendar days from the delivery date stated for a replacement, exchange or your money back.

Certain restrictions apply. Details of the Return Policy can be found on your receipt or at [avon.ca](http://avon.ca).

**KINDLY SUBMIT YOUR ORDER BY:** \_\_\_\_\_



@MyAvonCanada

1-800-265-2866  
[avon.ca](http://avon.ca)

FSC (IND.) 4516901  
FSC (10) 4516921