

# AVON

CAMPAIGN 25  
AVON.CA



step up your

**HOLIDAY  
SPARKLE**

# glimmer all the way!

20  
EYESHADOWS

INCLUDES  
MIRROR



TWO  
HIGHLIGHTERS

TWO  
BLUSHES

CONTOUR DUO



NEW

## NEW! LIMITED EDITION

### 🎁 *fmg* Glimmer Bejeweled Mega Palette

Two-tiered mega palette with an array of eyeshadows, highlighters, blushes and contour. Highly pigmented, multi-finish shades, infused with nourishing vitamin E, glide on smoothly and blend evenly for a beautiful colour payoff, perfect for all your holiday parties! Comes in gift box.

#### INCLUDES:

- 20 eyeshadows, 15 g total
- 2 highlighters, 3 g total
- 2 blushes, 3 g total
- Contour duo, 3 g total
- Mirror
- Double-ended eye applicator
- Face brush

225-148-2  
65.00 OR...

# ONLY 24.99

WITH EVERY 20.00  
PURCHASE FROM  
THIS BROCHURE  
(EXCLUDING THE *fmg* GLIMMER  
BEJEWELED MEGA PALETTE)

NEW! LIMITED EDITION



festive and fuzzy

NEW



**Red**  
S (5-6) 225-230-8  
M (7-8) 225-230-9  
L (9-10) 225-231-0  
XL (11-12) 225-231-1

**Green**  
S (5-6) 225-224-5  
M (7-8) 225-224-6  
L (9-10) 225-224-7  
XL (11-12) 225-224-8

**Ivory**  
S (5-6) 225-231-4  
M (7-8) 225-231-5  
L (9-10) 225-231-6  
XL (11-12) 225-231-7

❖ **Metallic Foil Ballet Slipper**  
Faux-fur ballet slippers with metallic foil dots and bow-trim on front. Man-made materials.  
**27.99 EACH PAIR**

**NEW! LIMITED EDITION**

❖ **Waffle Knit Pajama Set**  
 Grey henley long-sleeve top. Centre back length: 65 cm on medium; 70 cm on 1X. Red printed pull-on jogger bottoms with rib cuff, drawstring, elastic waistband and side pockets. Inseam: 75 cm for all sizes. Comes with grey sleep mask. Cotton/polyester/spandex. Machine wash, dry flat.

XS (0-2) **225-227-1**  
 S (4-6) **225-227-2**  
 M (8-10) **225-227-3**  
 L (12-14) **225-227-4**  
 XL (16) **225-227-5**

**74.99 THE SET**

1X (18W-20W) **225-227-6**  
 2X (22W-24W) **225-227-7**  
 3X (26W-28W) **225-227-8**  
**79.99 THE SET**

❖ **Holiday Plaid Sleep Shirt**

Plaid long-sleeve sleep shirt with front placket with functional buttons. Polyester/spandex. Centre back length: 81 cm on medium; 86 cm on 1X. Hand wash, dry flat.

XS (0-2) **225-227-9**  
 S (4-6) **225-228-0**  
 M (8-10) **225-228-1**  
 L (12-14) **225-228-2**  
 XL (16) **225-228-3**

**52.99**

1X (18W-20W) **225-228-4**  
 2X (22W-24W) **225-228-5**  
 3X (26W-28W) **225-228-6**  
**57.99**



winter cozyland

**NEW**



❖ **Classic Unisex Slippers**

Slip-on slippers with faux sherpa lining. Man-made materials.

**Plaid**  
 S (5-6) **225-229-6**  
 M (7-8) **225-229-7**  
 L (9-10) **225-229-8**  
 XL (11-12) **225-229-9**  
 XXL (13-14) **225-230-0**  
**27.99 THE PAIR**

**Grey**  
 S (5-6) **223-494-8**  
 M (7-8) **223-494-9**  
 L (9-10) **223-495-0**  
 XL (11-12) **223-495-1**  
 XXL (13-14) **223-495-2**  
**24.99 THE PAIR**

**Black**  
 S (5-6) **222-511-1**  
 M (7-8) **222-511-2**  
 L (9-10) **222-511-3**  
 XL (11-12) **222-511-4**  
 XXL (13-14) **222-511-5**  
**24.99 THE PAIR**

**Tan**  
 S (5-6) **222-538-7**  
 M (7-8) **222-538-6**  
 L (9-10) **222-538-5**  
 XL (11-12) **222-538-4**  
 XXL (13-14) **222-538-3**  
**24.99 THE PAIR**

UNISEX SIZE CHART		
SIZE	WOMEN'S	MEN'S
S	5-6	—
M	7-8	5-6
L	9-10	7-8
XL	11-12	9-10
XXL	13-14	11-12



❖ **2-Pack Holiday Socks with Hair Scrunchie**

Red and grey printed socks. Fits shoe sizes 6-10. Comes with red scrunchie. Socks: polyester/spandex; scrunchie: polyester. Machine wash and dry.

**225-100-8**  
**14.99 THE PACK**

NEW

NEW! LIMITED EDITION

# kick up your comfy

### ❖ Sweater Trim Slipper Booties

Sweater trim booties with faux sherpa lining. Man-made materials.

#### Navy

- S (5-6) 225-230-2
- M (7-8) 225-230-3
- L (9-10) 225-230-4
- XL (11-12) 225-230-5

#### Tan

- S (5-6) 225-225-1
- M (7-8) 225-225-2
- L (9-10) 225-225-3
- XL (11-12) 225-225-4

**44.99 EACH PAIR**

### ❖ Shine Bright Pajama Set

Blue long-sleeve top with round neckline and graphic print. Centre back length: 66 cm on medium; 69 cm on 1X. Blue printed pull-on bottoms with drawstring, elastic waistband and side pockets. Inseam: 76 cm on all sizes. Comes with matching sleep mask. Cotton. Machine wash, dry flat.

- XS (0-2) 225-232-6
- S (4-6) 225-232-7
- M (8-10) 225-232-8
- L (12-14) 225-232-9
- XL (16) 225-233-0

**69.99 THE SET**

- 1X (18W-20W) 225-233-1
  - 2X (22W-24W) 225-233-2
  - 3X (26W-28W) 225-233-3
- 74.99 THE SET**

PANTS  
FEATURE SIDE  
POCKETS

2-PIECE SETS  
WITH SLEEP MASK

### ❖ Striped Pajama Set

Striped long-sleeve top with round neckline. Centre back length: 65 cm on medium; 70 cm on 1X. Striped pull on jogger bottoms with rib cuff, drawstring, elastic waistband and side pockets. Inseam: 75 cm on all sizes. Comes with matching sleep mask. Cotton with cotton/spandex rib cuff. Machine wash, dry flat.

- XS (0-2) 225-228-7
- S (4-6) 225-228-8
- M (8-10) 225-228-9
- L (12-14) 225-229-0
- XL (16) 225-229-1

**69.99 THE SET**

- 1X (18W-20W) 225-229-2
  - 2X (22W-24W) 225-229-3
  - 3X (26W-28W) 225-229-4
- 74.99 THE SET**



**NEW**

**NEW! LIMITED EDITION**

# twinkle, twinkle



❖ **Glitter Moccasin Slippers**

Multicoloured glitter moccasins with faux-fur lining and pink bow detail on front. Man-made materials.

- 6M **225-232-0**
- 7M **225-232-1**
- 8M **225-232-2**
- 9M **225-232-3**
- 10M **225-232-4**
- 11M **225-232-5**

**46.99 THE PAIR**

❖ **Sequin Holiday Slippers**  
Sequin slippers with faux-fur lining and trim. Man-made materials.  
**29.99 EACH PAIR**



**Grey**

- S (5-6) **225-233-7**
- M (7-8) **225-233-8**
- L (9-10) **225-233-9**
- XL (11-12) **225-234-0**

**Black**

- S (5-6) **225-226-3**
- M (7-8) **225-226-4**
- L (9-10) **225-226-5**
- XL (11-12) **225-226-6**

**Pink**

- S (5-6) **225-234-1**
- M (7-8) **225-234-2**
- L (9-10) **225-234-3**
- XL (11-12) **225-234-4**

NEW! LIMITED EDITION

# ho, ho, ho, season's greetings!

String lights and cheeks light up on each character

48 cm  
(18")  
high

Reindeer  
225-251-7

Santa  
225-065-6

❖ **Christmas Shelf Sitter Light-Up**

Santa's watching, so is his favourite reindeer. On/off switch. Takes 2 AA batteries (not included). 48 cm H. Polyester.

**34.99 EACH**

NEW



65 cm  
(25")  
high

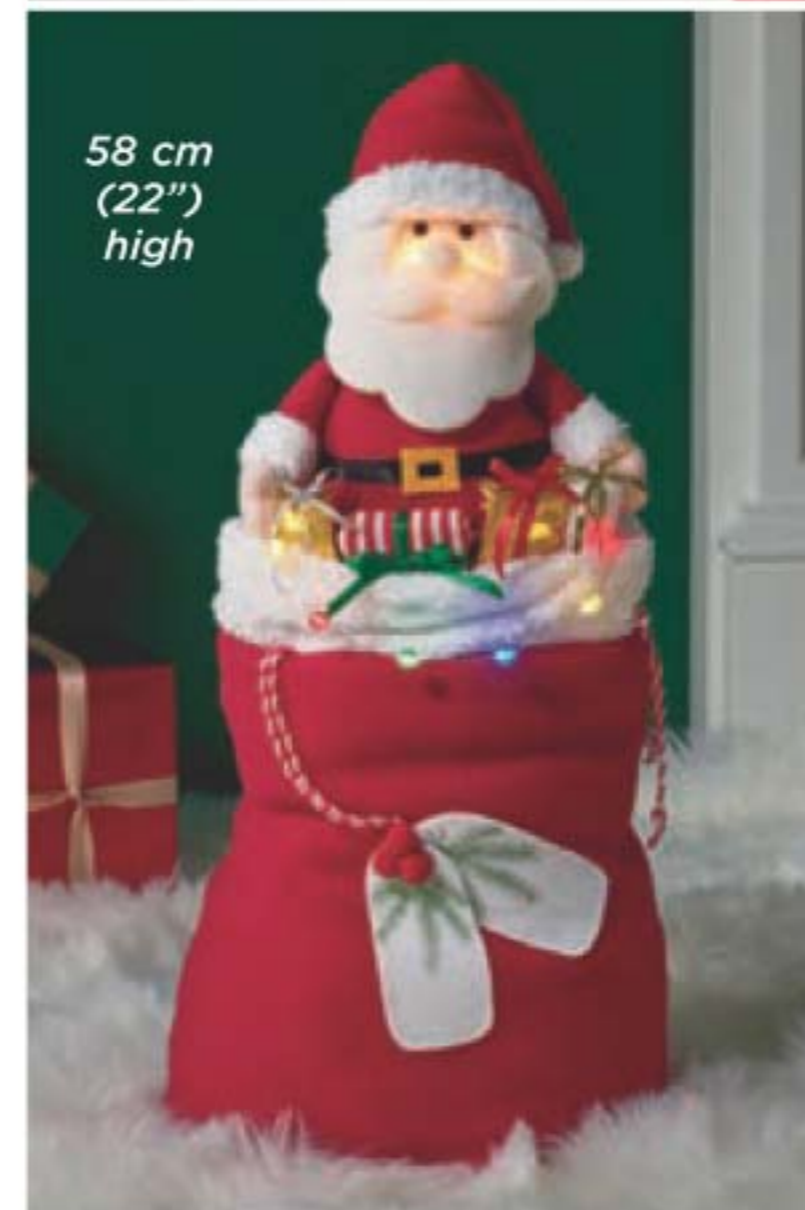

58 cm  
(22")  
high



❖ **Santa Outdoor Light-Up**

Season's greetings from Santa! Light with timer and outdoor battery case. On/off switch. Takes 3 AA batteries. 65 cm H x 30 cm diam. Iron/polyester. **225-251-8 69.99**



❖ **Gifts from Santa Floor Décor Light-Up**

Santa's stuffing the stockings! String light and cheeks light up. On/off switch. Takes 2 AA batteries (not included). 58 cm H. Polyester. **225-065-5 64.99**

NEW! LIMITED EDITION

# next stop, Christmas!

8-piece set

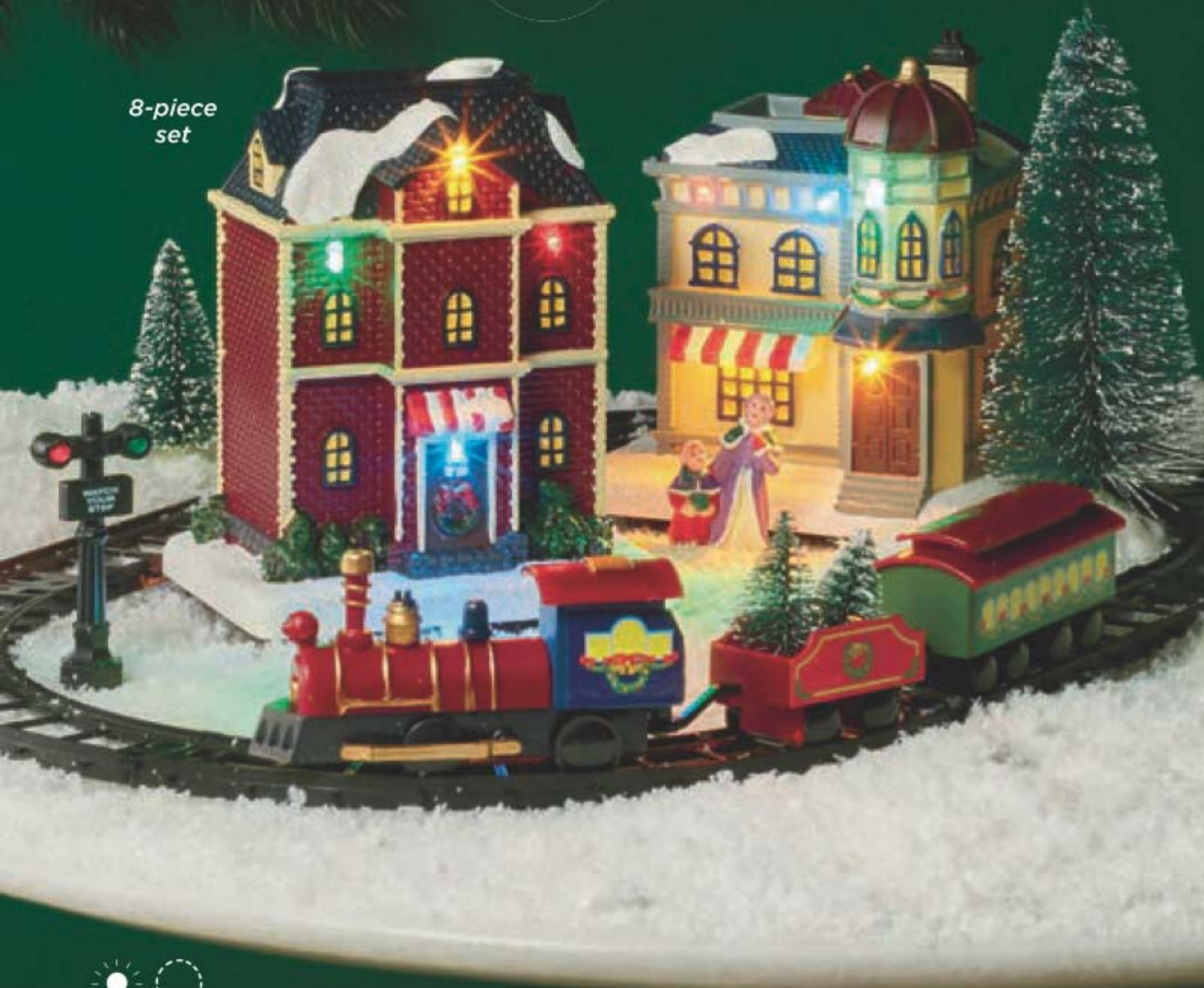

### ❖ Christmas Village Train Set

Houses light up. Train circles track. On/off switch. Takes 5 AAA batteries (not included). Plastic.

225-067-9

69.99 THE 8-PIECE SET

### 8-PIECE SET INCLUDES:

- Train with caboose, 23 cm L x 3 cm W
- Train track, 41 cm L x 25 cm W
- Two houses, 10 cm L x 9 cm D x 12 cm H; 10 cm L x 8 cm D x 11 cm H
- Large and small bottle brush trees
- Indicator signal
- Festive figurine

NEW



### ❖ Gift Box Snow Globe Light-Up

Santa and his sleigh in a glittery gift box, delivering gifts as snow falls. Internal fan. Switch for glitter fan and lights, glitter fan and lights with sound or off. Takes 3 AA batteries (not included). 11 cm L x 11 cm W x 18 cm H. Plastic. 225-068-6  
69.99

For decorative use only. Keep out of reach of children.



### ❖ Santa Express Light-Up

All aboard the Santa Express! Decked out with string lights. Switch for lights, lights with sound or off. Takes 3 AAA batteries (not included). 22 cm L x 9 cm W x 14 cm H. Plastic.

225-066-0

44.99





NEW! LIMITED EDITION

# holiday magic comes to town



### PLAYS 8 HOLIDAY TUNES

- Jingle Bells
- We Wish You A Merry Christmas
- Silent Night
- Deck The Halls
- Joy To The World
- The First Noël
- Hark! The Herald Angels Sing
- O, Christmas Tree

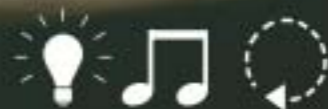

### ❖ Christmas Skating Rink Light-Up

Let's go ice skating! Skaters take a turn around the rink. String lights and street lamp light up. Switch for lights, sound and movement, lights with movement or off. Takes 3 AA batteries (not included) with 4.5V 500mA DC jack (adaptor not included).

29 cm L x 21 cm W x 13 cm H. Plastic. **225-067-6**

**69.99**



### ❖ Christmas Ferris Wheel Light-Up

Santa and little ones are going for a spin! Centre star and wheel lights up. Takes 3 AA batteries (not included) with 4.5V 500mA DC jack (adaptor not included). 23 cm H x 18 cm diam. Plastic.

**225-067-7**

**69.99**

Plays 8 holiday tunes (see list on left page)



NEW



### ❖ Christmas Circus Light-Up

The circus is in town and the show is about to start! Lights up. Lion spins.

Takes 3 AA batteries (not included). 17 cm L x 10 cm W x 18 cm H. Polyresin.

**225-068-0**

**54.99**

NEW! LIMITED EDITION

# nutcracker suite

23 cm  
(9")  
high



Plays  
8 holiday  
tunes (see  
page 16 for  
list)



### ❖ Nutcracker Factory Light-Up

Get geared up for the holidays with our nutcracker factory at full production. Switch for lights and movement with sound, lights and movement or off. Takes 3 AA batteries (not included) with 4.5V 500mA DC jack (adaptor not included). 20 cm L x 15 cm W x 23 cm H. Plastic.

225-223-9  
64.99

30 cm  
(12")  
high



Plays  
Jingle  
Bells!



❖ **Nutcracker Music Box**  
Hot out of the Nutcracker Factory! Wind up. 30 cm H x 10 cm diam. Wood. **225-069-5**  
**39.99**

For decorative use only.  
Keep out of reach of children.



❖ **Be Merry Light-Up**  
Cute bottlebrush trees are all merry and bright with lights and ornaments. Takes 3 AAA batteries (not included). 20 cm L x 7 cm D x 20 cm H. Wood/metal. **225-068-4**  
**49.99**



❖ **Letters to Santa Ornament**  
Santa's got mail! Cute ornament lights up. On/off switch. Takes 2 CR2032 button cell batteries (included). 6 cm L x 4 cm W x 10 cm H. Metal. **225-068-8**  
**19.99**

NEW



NEW! LIMITED EDITION

# o holy night



**❖ Angel of Love Light-Up**  
Hark the herald angels sing! Hugging a goldtone heart, our angel stands over 25 cm tall and shimmers with glowing stars on her gown. Flameless light flickers inside. On/off switch. Takes 2 LR44 button cell batteries (included). 27 cm H x 9 cm diam. Ceramic. **225-065-0**  
**49.99**

**❖ Manger Scene Snow Globe Light-Up**  
Glittery snow gently falls on our Christmas angel, Mary and baby Jesus. On/off switch. Takes 3 AA batteries (not included). 13 cm L x 10 cm W x 25 cm H. Plastic. **225-224-0**  
**64.99**

For decorative use only. Keep out of reach of children.

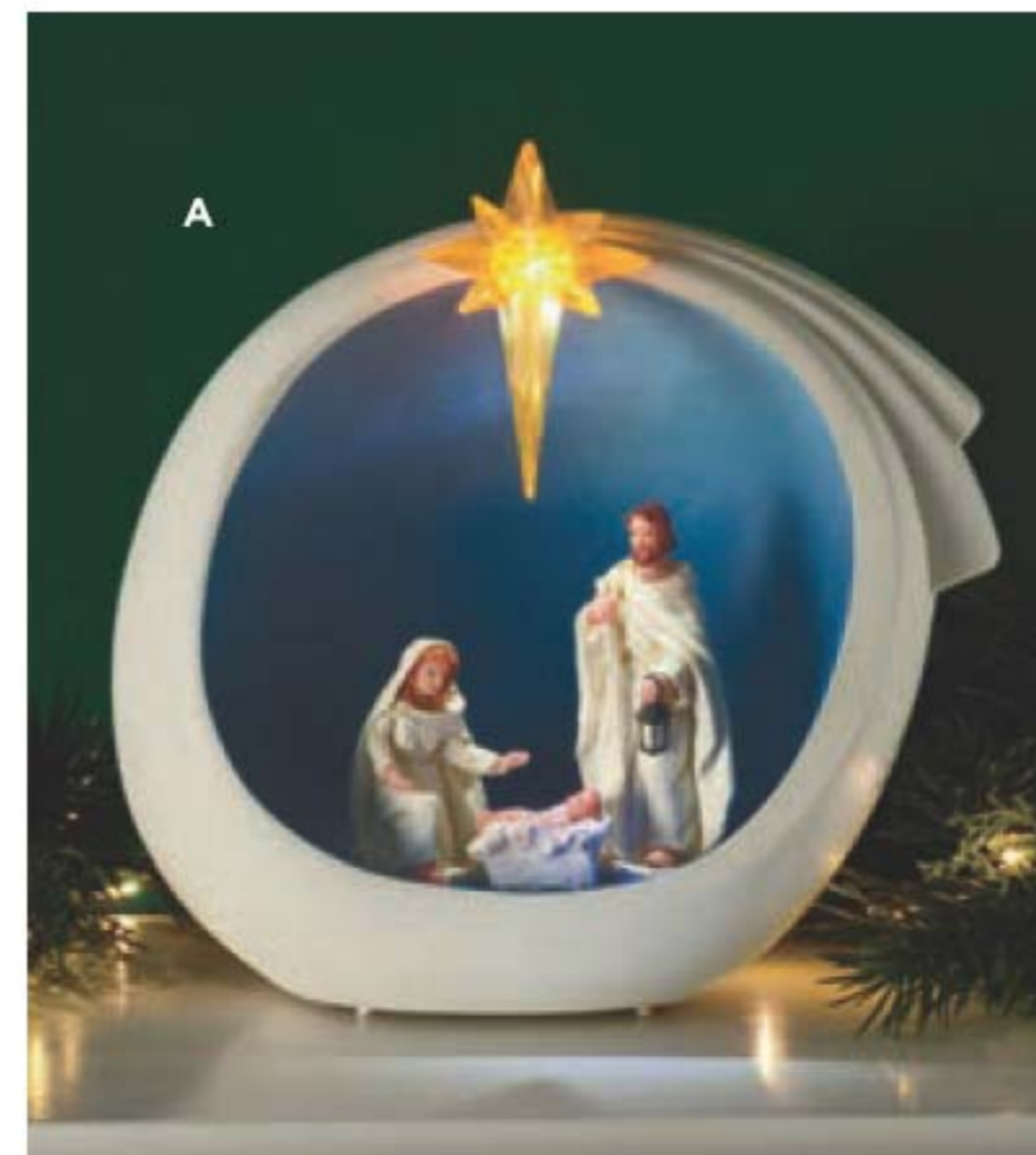

**A. ❖ Nativity Scene Light-Up**  
Decorative tabletop nativity scene features the holy family with the Christmas star shining brightly. On/off switch. Takes 2 AAA batteries (not included). 18 cm L x 10 cm W x 18 cm H. Polyresin. **225-065-1**  
**49.99**



**B. ❖ Nativity Ornament Light-Up**  
Mary, Joseph and baby Jesus light up the Christmas tree. On/off switch. Takes 1 CR2032 button cell battery (included). 8 cm L x 5 cm W x 11 cm H. Plastic. **225-065-2**  
**19.99**

**C. ❖ Countdown to Christmas Nativity**  
Follow the joyous Christmas star with the Holy Family, wise men and shepherd as we countdown to the big day! 36 cm L x 3 cm D x 11 cm H. Wood. **225-065-3**  
**19.99**



NEW! LIMITED EDITION

# merry up the mantle



SET  
OF 2



◆ **Stacked Snowflake Ornament Light-Up**  
Flat base to sit on mantle. On/off switch. Takes 3 AAA batteries (not included). 27 cm H x 12 cm diam. Glass. **225-064-6**  
**49.99**



❖ **Sweater Knit Flameless Candle Set**  
Faux flame gives illusion of flickering candle. On/off switch. Takes 2 AA batteries each (not included). Small, 8 cm diam. x 10 cm H; Large, 8 cm diam. x 13 cm H. Wax/plastic. **225-064-7**  
**39.99 THE SET OF 2**

NEW



❖ **Woodland Winterland Light-Up**  
Sculpted woodland scene with filigree design sparkles with shimmering lights. On/off switch. Takes 2 AAA batteries (not included). 34 cm L x 5 cm W x 22 cm H. Wood. **225-068-5**  
**54.99**



Avon  
Fine Collectibles  
logo on back

❖ **Santa's Midnight Sleigh Ride 2022 Pewter Ornament**  
Continue the tradition! Trim your tree with our annual collectible ornament, dated 2022. With acrylic stones. Includes velvet keepsake pouch and easy-to-hang tassel. 5 cm L x 4 cm W. Metal/acrylic. **225-070-3**  
**19.99**



# bedecked & bejewelled

**NEW!  
LIMITED  
EDITION**

**Necklace and  
Earring Gift Set**  
Necklace, 42 cm L  
with 9 cm extender.  
Pierced earrings,  
1 cm L. **225-524-0**  
reg. 45.99  
**35.99 THE SET**

*Necklace &  
earring set*

**Royal Red Collection**  
Siam-coloured glass  
stones with clear stone  
accents set in silvertone.

**Ring**  
2 cm L.  
6 **225-524-1**  
8 **225-524-2**  
10 **225-524-3**  
reg. 18.99  
**14.99**

**Bracelet**  
Adjustable  
pull-cord;  
one size  
fits most.  
**225-524-5**  
reg. 24.99  
**19.99**

Ring sizer,  
page 166

**NEW**

**Multi Pavé Collection**  
Multicolour pavé  
stones set in goldtone.

**Huggie Earrings**  
2 cm L. **225-554-1**  
reg. 17.99  
**13.99**

**Ring**  
6 **225-554-2**  
8 **225-554-3**  
10 **225-554-4**  
reg. 12.99  
**9.99**

**Pendant Necklace**  
42 cm L with 9 cm  
extender. Pendant,  
4 cm L. **225-554-0**  
reg. 27.99  
**20.99**

**NEW! LIMITED EDITION**

**Glamorous Green Collection**

The look of emeralds with clear stone accents set in silvertone.

**3-Piece Gift Set**

Chain, 42 cm L with 9 cm extender; pendant, 3 cm L. Pierced earrings, 1 cm L. Ring, 1 cm diam.

Order by ring size:

6 **225-507-0**

8 **225-507-1**

10 **225-507-2**

reg. 31.99

**23.99 THE SET**

**Tennis Bracelet**

19 cm L.

**225-507-3**

reg. 23.99

**18.99**

*3-piece set includes: necklace, earrings and ring*

Ring sizer, page 166

**Bejeweled Colorful Collection**

Multicolour stones.

**Hoops**

5 cm diam. Pierced.

Purple (silvertone)

**225-511-0**

Grey (silvertone)

**225-510-9**

Pink (goldtone)

**225-510-8**

reg. 27.99

**20.99**

**EACH PAIR**

**Cuff Bracelet**

One size fits most.

Pink (goldtone) **225-512-2**

Purple (silvertone) **225-512-4**

Grey (silvertone) **225-512-3**

reg. 27.99

**20.99 EACH**

**NEW**

holiday treasures

NEW! LIMITED EDITION

# bling on the jingle



12-pair earring pack

**'Tis The Season Earring Pack of 12**  
 12-pair pack of red, white and green holiday motifs in goldtone and silvertone. Pierced drops (3 cm L) and studs. **225-500-3**  
 reg. 37.99  
**29.99 THE PACK**



NEW



Bell (goldtone) 225-380-6



Snowflake (silvertone) 225-380-8



Tree (silvertone) 225-380-7

**Holly Jolly Collection**  
 Multicolour beads and stones.

**Earrings**  
 Pierced, 4 cm L.  
 reg. 18.99  
**14.99 EACH PAIR**

**Bracelet**  
 Stretches to fit most.  
 reg. 28.99  
**21.99 EACH**



Snowflake (silvertone) 225-381-1



Bell (goldtone) 225-380-9



Tree (silvertone) 225-381-0

# letters to santa



## Initial Beaded Stretch Bracelet

Silvertone beaded bracelet with sparkling letter charm and silvertone heart charm. Stretches to fit most.

reg. 23.99  
**18.99 EACH**

								
A	B	C	D	E	F	G	H	I
225-524-6	225-524-7	225-524-8	225-524-9	225-525-0	225-525-1	225-525-2	225-525-3	225-525-4
								
J	K	L	M	N	O	P	Q	R
225-525-5	225-525-6	225-525-7	225-525-8	225-525-9	225-526-0	225-526-1	225-526-2	225-526-3
								
S	T	U	V	W	X	Y	Z	
225-526-4	225-526-5	225-526-6	225-526-7	225-526-8	225-526-9	225-527-0	225-527-1	

NEW! LIMITED EDITION



## ❖ Glitter Snowglobe Watch

Leather-like strap, 23 cm L. Silvertone case with stone bezels, 35 mm diam.  
 Red 225-622-4  
 Black 225-622-5  
 Purple 225-622-3  
 reg. 79.99

**57.99 EACH**



NEW! LIMITED EDITION

# your own personal sparkle

## Merry Birthstone Earrings Trio

Set of 3 pairs. Glass coloured stones set in silvertone. Pierced crawlers and hoops, 1 cm L; studs, reg. 18.99

14.99 EACH SET



3-PAIR EARRING SET

January



January  
225-376-7



February  
225-376-8



March  
225-376-9



April  
225-377-0



May  
225-377-1



June  
225-377-2



July  
225-377-3



August  
225-377-4



September  
225-377-5



October  
225-377-6



November  
225-377-7



December  
225-377-8

NEW

❖ **Holiday Shimmer Digital Watch**  
LED display. Adjustable printed silicone strap, 23 cm L with sport band closure. 49 x 35 mm case.

Plaid 225-622-0

Snowflake 225-622-1

Green 225-622-2

reg. 55.99

39.99 EACH



**All Is Bright Collection**  
Jewel-tone emerald-cut stones.

Ring sizer,  
page 166

**Statement Ring**  
With contrasting baguettes.  
1 cm L.

<b>Red/Pink</b> (goldtone)	<b>Green/Red</b> (silvertone)
6 225-387-3	6 225-378-5
8 225-387-4	8 225-378-4
10 225-387-5	10 225-378-3
<b>Blue/Green</b> (silvertone)	<b>reg. 18.99</b>
6 225-387-6	<b>14.99 EACH</b>
8 225-387-7	
10 225-387-8	



**Statement Earrings**  
Pierced 2-stone drops, 3 cm L.  
Red/Pink (goldtone) 225-378-6  
Blue/Green (silvertone) 225-378-7  
Green/Red (silvertone) 225-378-8  
**reg. 18.99**  
**14.99 EACH PAIR**

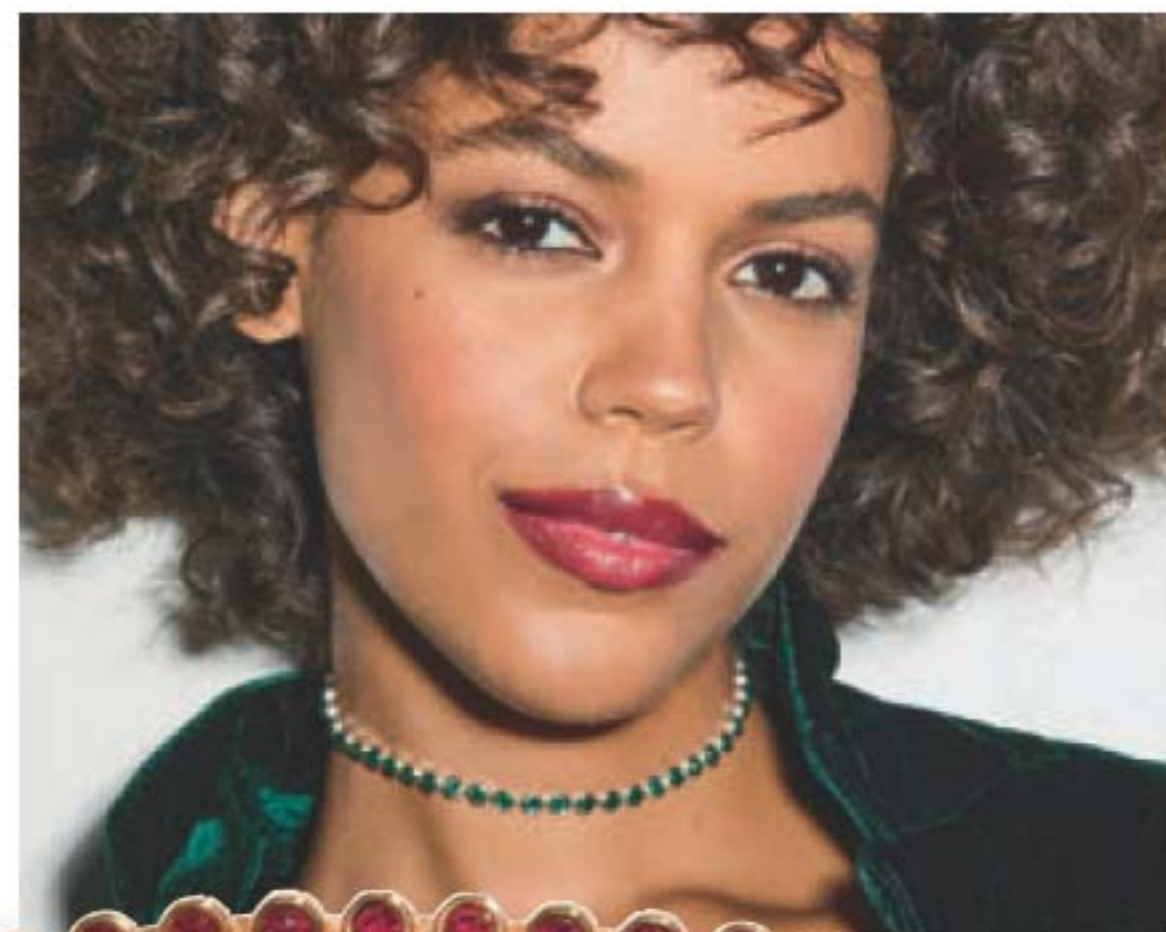

**Colorful Choker Necklace**  
Coloured stones. 37 cm L  
with 9 cm extender.  
Red (goldtone) 225-523-8  
Green (silvertone) 225-523-9  
Blue (silvertone) 225-523-7  
**reg. 24.99**  
**19.99 EACH**



**NEW! LIMITED EDITION**

**NEW**



5-ring set



**Multi Pearly  
and Beaded  
Coil Bracelet**  
Stretches to  
fit most.  
225-501-1  
reg. 24.99  
**19.99**

**Multi-Stone Ring Set**  
5-piece ring set  
with the look of  
pearls, crystal  
stones and  
iridescent stones  
set in silvertone.  
6 225-529-5  
8 225-529-6  
10 225-529-7  
reg. 24.99  
**19.99 THE SET**

**Multi-Strand  
Pearly and Beaded  
Necklace and  
Earring Set**  
Layers of pearl-  
like beads set in  
silvertone. Chain  
lengths: 61 cm,  
71 cm with 9 cm  
extender. Pierced  
drops. 6 cm L.  
225-539-4  
reg. 37.99  
**29.99 THE SET**

❖ **Pearly  
Stretch Watch**  
Layered look of  
pearls. Stretches  
to fit most.  
Stone bezel  
silvertone case,  
25 mm diam.  
225-557-0  
reg. 82.99  
**64.99**



Necklace &  
earring set



**NEW**

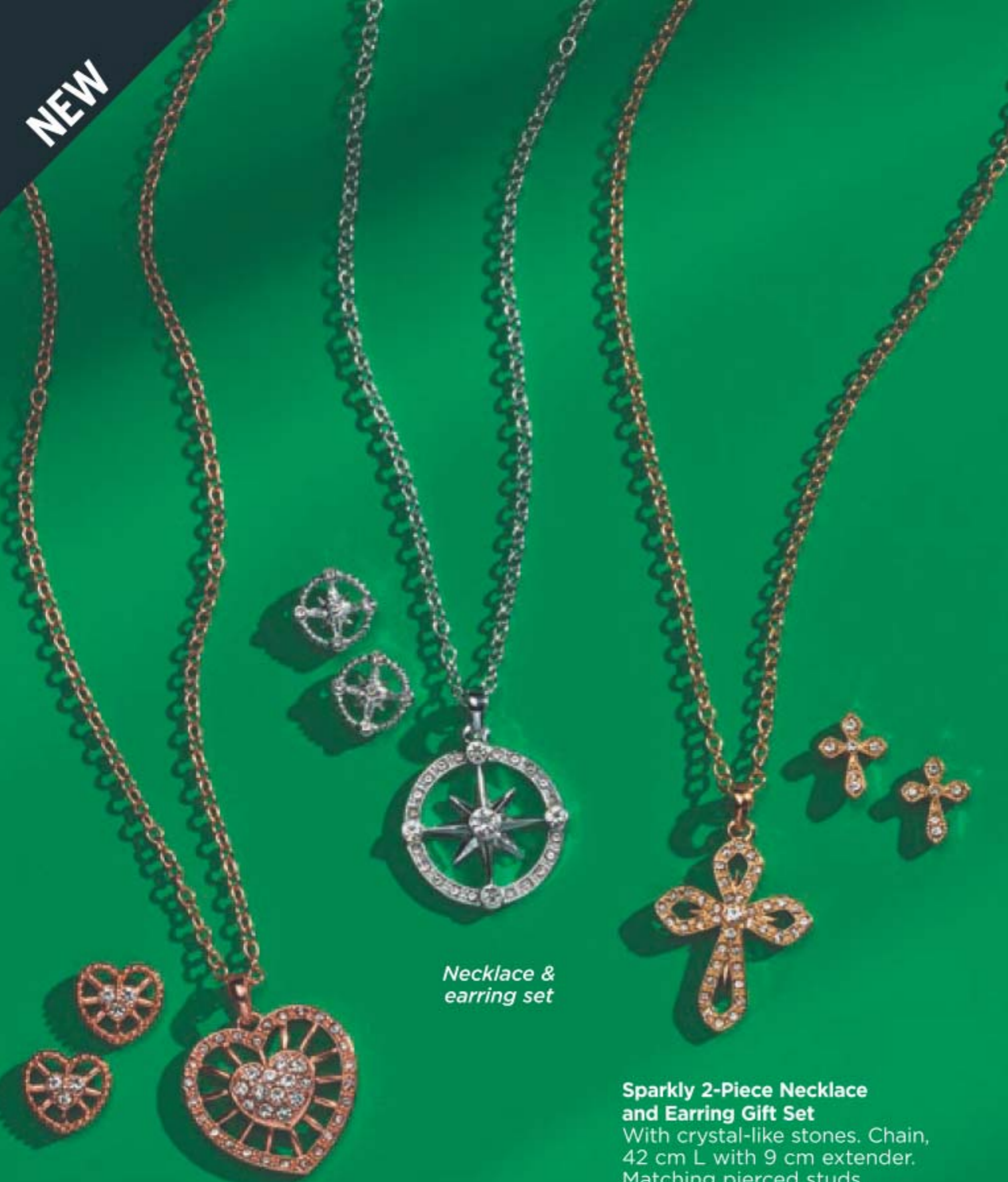

*Necklace & earring set*

**Sparkly 2-Piece Necklace and Earring Gift Set**  
With crystal-like stones. Chain, 42 cm L with 9 cm extender. Matching pierced studs.  
Heart (rose goldtone) **225-378-1**  
Compass (silvertone) **225-378-0**  
Cross (goldtone) **225-378-2**  
reg. 28.99  
**21.99 EACH SET**

**NEW!  
LIMITED  
EDITION**



**Positive Vibes  
Necklace and  
Bracelet Gift Set**  
Coloured beads with engraved metal charms. Necklace, 42 cm L with 9 cm extender. Bracelet, stretches to fit most.  
reg. 31.99  
**23.99  
EACH SET**

Glow (goldtone)  
**225-510-0**

Faith (silvertone)  
**225-510-1**

Love (rose goldtone)  
**225-510-2**

*Necklace & bracelet set*

**gifts that charm**

NEW! LIMITED EDITION



*Elegant pin*

**Secret Garden Collection**  
Multicolour stones set in goldtone.

**Pin**  
5 cm L.  
225-634-8  
reg. 37.99  
**29.99**

**Statement Bib Necklace**  
42 cm L with 9 cm extender.  
225-633-6  
reg. 139.99  
**99.99**

**Chandelier Earrings**  
Pierced drops.  
5 cm L. 225-633-7  
reg. 37.99  
**29.99**

**Statement Cuff Bracelet**  
Hinged cuff; one size fits most.  
225-633-8  
reg. 96.99  
**72.99**

**Cocktail Ring**  
3 cm L.  
6 225-634-3  
8 225-634-5  
10 225-634-7  
reg. 45.99  
**35.99**

38 | C25

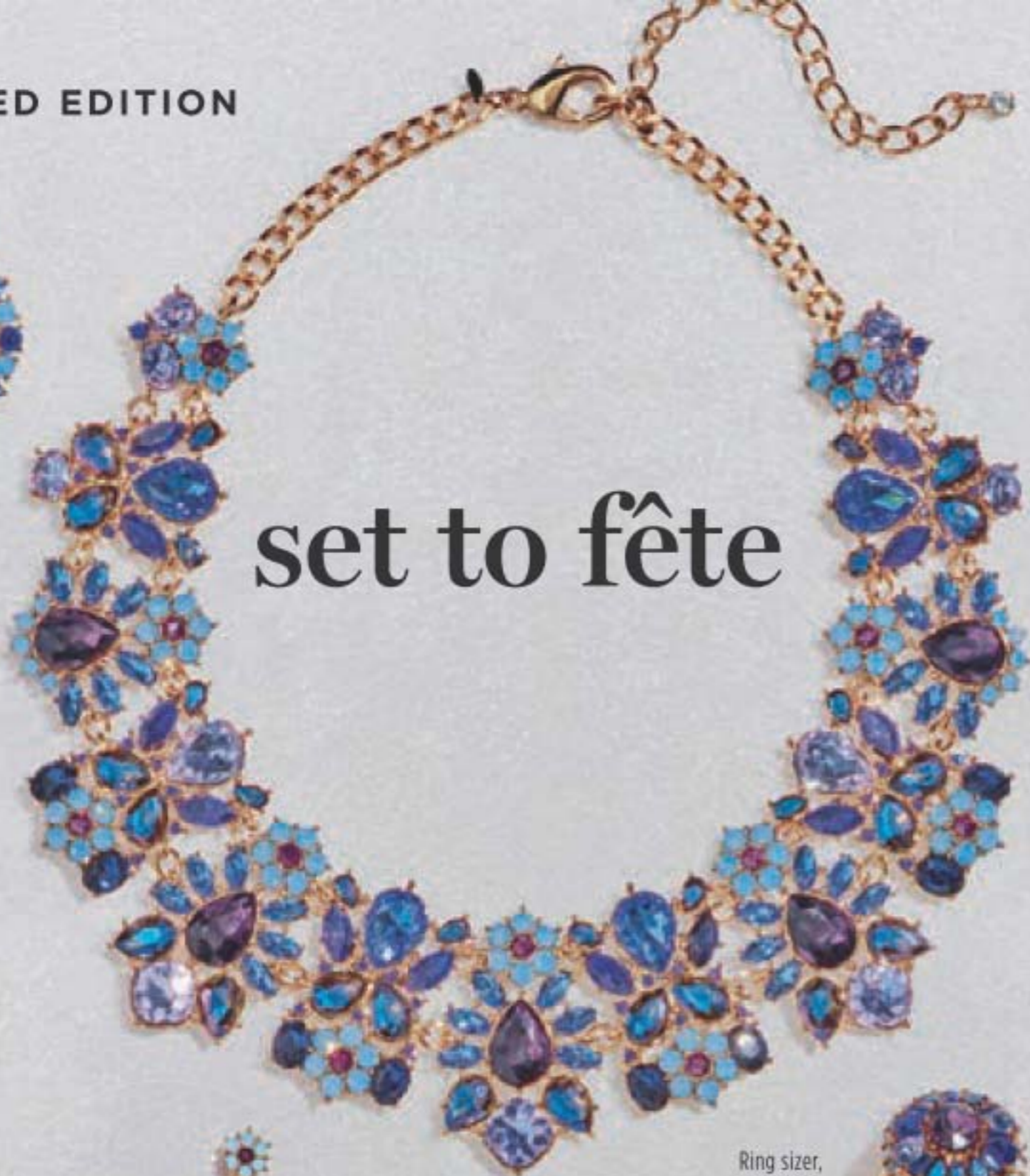

set to fête

Ring sizer, page 166



*Cuff bracelet*



NEW

**Antiqued Statement Collection**  
The look of sapphires set in hematite-coloured metal.

**Ring**  
6 225-530-9  
8 225-531-0  
10 225-531-1  
reg. 13.99  
**10.99**

**Stretch Bracelet**  
Stretches to fit most.  
225-530-8  
reg. 27.99  
**20.99**

**Earrings**  
4 cm L pierced drops.  
225-530-7  
reg. 17.99  
**13.99**

**Necklace**  
42 cm L with 9 cm extender.  
225-530-6  
reg. 36.99  
**28.99**



C25 | 39

**NEW! LIMITED EDITION**

**Rare Pearls Drops Gift Set**

Includes:

- **Freshwater Pearl Drop Pierced Earrings**  
Silvertone with freshwater pearls and cz accents. 8 cm L.
- **Rare Pearls Eau de Parfum**  
*soft floral*  
Shimmering magnolia, white pepper and creamy rosewood. 50 ml

Comes in gift box.

**225-257-9**

reg. 54.99

**29.99 THE 2-PIECE SET**



**Far Away Gift Set**

Includes:

- **Far Away Body Lotion**, 200 ml
- **Far Away Eau de Parfum**  
*amber floral*  
Freesia, sheer jasmine and enticing amber. 50 ml
- **Far Away Beyond Intense Eau de Parfum Travel Spray**  
*woody floral*  
Jasmine, orange blossom and tonka bean. 10 ml

Comes in gift box.

**224-954-3**

reg. 74.00

**39.99 THE 3-PIECE SET**

**Holiday Favorites Men's Fragrances Gift Set**

Includes:

- **Wild Country Cologne**  
*fresh aromatic*  
Lavender, coriander seed and sandalwood, 88 ml
- **Wild Country Aftershave Splash**, 118 ml
- **Black Suede Eau de Toilette**,  
*fresh aromatic*  
Bergamot, soft leather and oakmoss. 100 ml

Comes in gift box.

**224-954-6**

reg. 83.00

**39.99 THE 3-PIECE SET**



sets that  
dazzle

NEW



**Haiku Gift Set**

*fresh green floral*

Japanese yuzu, delicate muguet and blonde woods.

Includes:

- **Haiku Hair & Body Mist**, 96 ml
- **Haiku Eau de Parfum**, 50 ml
- **Haiku Intense Eau de Parfum Travel Spray**, 10 ml

Comes in gift box.

**224-954-4**

reg. 79.00

**39.99**

**THE 3-PIECE SET**

# scents of the season

**NEW!  
LIMITED EDITION**

❖ **LYRD Fir Balsam  
Fireplace Reed Diffuser Set**

Capture warm holiday memories of frosted balsam with notes of amber and salted caramel. Includes tree-shaped reed. Diffuses fragrance into the air for 2-3 months. Glass/rattan/willow. 148 ml **225-393-9**  
reg. 40.00  
**32.99**



## CUCINA FRUITS & PASSION DIFFUSER COLLECTION



❖ **Fragrance for  
Decorative Diffuser Set**

**Lime Zest and Cypress**  
Tangy lime zest and woody cypress. 125 ml **222-731-2**

**Coriander and Olive Tree**  
A delicate blend of coriander seeds and olive wood. 125 ml **222-737-3**  
**15.50 EACH**

❖ **Decorative Reeds**

Set of 12 reeds. Approximate diffusion time is 6 to 8 weeks. Rattan/willow. 30 cm L. **224-932-9**  
**8.00 THE SET OF 12**

❖ **Decorative Diffuser Set**

Includes a decorative vase and 12 reeds. Ceramic/rattan/willow. Vase: 13 cm x 9 cm diam. Reeds: 30 cm L. **224-932-8**  
**21.00 THE SET**

❖ **LYRD Candle**

Each 3-wick, 312 g candle gives 30 hours of burn time. 11 cm diam. x 8 cm H. Glass jar/metal lid/ paper dust cover/soy-blend wax.

**Violet & Birch**

Delicate violet, crisp birch and warm vanilla.

**222-910-3**  
reg. 35.00  
**28.00**



**Rose Blossom & Musk**

Pink peony, sophisticated rose blossom and soft musk.

**222-910-2**  
reg. 35.00  
**28.00**



**Juicy Currant & Magnolia**

Juicy currant, sweet rhubarb and blooming magnolia.

**222-910-1**  
reg. 35.00  
**28.00**



**Peony & Cedar**

Fresh eucalyptus, enchanting peony and white cedar.

**222-951-3**  
reg. 35.00  
**28.00**



# set a festive mood

Make your home gather-ready and welcoming this holiday season with unique fine fragrance candles crafted by expert perfumers.

**LIMITED EDITION**

**Fir Balsam Fireplace**

Addictive, crisp winter scent that captures warm holiday memories of frosted balsam with notes of amber and salted caramel for a touch of seasonal sweetness.

**224-613-1**

**Spicy Hot Toddy**

Soothe your seasonal soul. Snuggle up this winter and relax by a crackling fire with a holiday hot toddy and notes of caramel, ginger and vanilla cream.

**225-131-7**

**Snickerdoodle**

Family baking time! The buttery sweet aroma of Christmas cookies fills the air with notes of cinnamon, creamy almond and vanilla.

**224-613-7**

**Pumpkin Pie**

Decadent pumpkin, sweet cinnamon sugar and vanilla create a comforting and delectable delight for the senses.

**225-122-3**

reg. 35.00  
**28.00 EACH**



**FIR BALSAM FIREPLACE**



**SPICY HOT TODDY**



**SNICKERDOODLE**



**FAN FAVOURITE PUMPKIN PIE**

**NEW!**  
**LIMITED**  
**EDITION**

**fmg Glimmer Diamond Vibes Multi-Palette**

Sparkle like a diamond during the holiday season and beyond! Universal eye and blush shades in rich matte and shimmer finishes. Paraben/phthalate-free. Comes in gift box.

**INCLUDES:**

- 7 eyeshadows, 4.55 g total
- 3 blushes, 1.95 g total

**224-952-6**

reg. 63.00

**22.00**

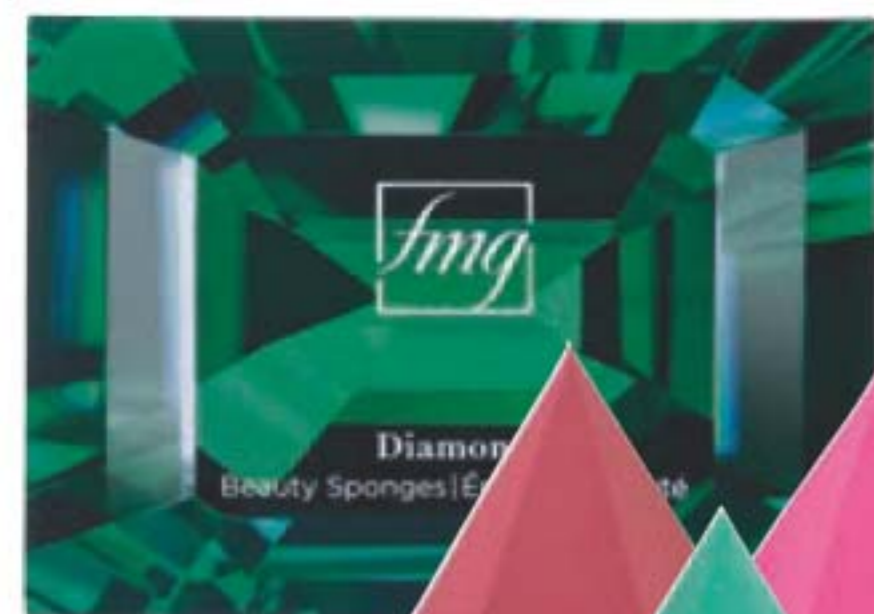

**fmg Diamond Beauty Sponges**

Blend, conceal and contour throughout the holidays and beyond with this trio of diamond-shaped makeup sponges. Non-latex polyurethane. Large (red): 6 cm L x 5 cm W x 5 cm D. Medium (pink): 5 cm L x 4 cm W x 4 cm D. Small (green): 4 cm L x 3 cm W x 3 cm D. Comes in gift box. **225-376-3**

reg. 35.00

**16.00 THE 3-PIECE SET**

**fmg Cashmere Golden Blossom Cushion Primer**

Moisturizing formula visibly brightens skin, helps blur the appearance of pores and fine lines, and improves makeup wear for a flawless look. Paraben/phthalate-free. Comes in gift box. 15 g

**225-148-5**

reg. 45.00

**32.00**



**glimmer**  
**all the way!**

**fmg Glimmer Cream Eyeliner**

Special shades just in time for the holidays! Soft sheen finish. Long-wearing. Retractable.

0.28 g

reg. 13.00

**5.99**



Bordeaux

224-952-7

Teal Crush

225-148-1



**fmg Glimmer Wild Duo Satin Lipstick Set**

Exclusive holiday set includes our wildly popular shades, Wild Rose and Wild Cherry. Infused with pomegranate extract. Enjoy the creamy, lightweight formula and satin texture with every swipe of colour. Comes in gift box.

Each, 3 g **224-952-8**

reg. 32.00

**22.00 THE SET OF 2**



NEW

NEW! LIMITED EDITION

# stocking stuffers



Nourishing 225-126-6



Hydrating 225-126-8



Firming 225-126-1



Pore Care 225-126-7



Brightening 225-126-9



### HOLIDAY MINI HAND CREAM

45 ml  
reg. 4.00  
2.99 EACH OR...

Care Silicone Glove Protective 224-954-1

Care Vita Moist 224-954-0

Skin So Soft Radiant Moisture Replenishing 224-955-2

Moisture Therapy Intensive Healing & Repair Fragrance-free. 224-955-3

### The Face Shop The Solution Advanced Face Masks

With patented amino-acid peels, which help support surface-skin turnover for fast absorption of other concentrated ingredients. 1 single-use sheet mask.  
reg. 3.50  
3.00 EACH OR...

## ANY 5 FOR 10.00

PAGES 48-49

To get the ANY 5 for price, please order in multiples of 5.

# These balms are the bomb!



**LIP SOFTENERS  
MOISTURIZE TO HELP  
PREVENT CHAPPING...  
THIS WINTER, KEEP  
A BUNCH ON HAND!**

**LIP BALMS  
ANY 5 FOR 6.00**

PAGES 50-51  
To get the ANY 5 for price,  
please order in multiples of 5.

**Lip Balms**  
Each, 4 g

**NEW! LIMITED EDITION**  
A. Care Deeply 2023 224-954-2  
**NEW! LIMITED EDITION**  
B. Moisture Therapy Intensive Healing & Repair Moisturizing Lip Treatment Stick Fragrance-free. 224-955-4

**NEW! LIMITED EDITION**  
C. Winter Peppermint 225-257-7

**NEW! LIMITED EDITION**  
D. Toasted Sugar Cookie 224-953-2

**Véilment Care**  
E. Cherry (tinted) 222-937-8

F. Coconut (with coconut oil) 223-132-1

G. Strawberry (tinted) 222-937-9

H. Aloe (with aloe extract; grape-flavoured) 223-132-2

reg. 3.00  
1.99 EACH OR...

**Flavor Savers**

I. Vanilla 221-971-9

J. Strawberry 221-971-7

K. Melon 221-971-8

L. Dew Kiss Lip Dew 221-971-2

**Moisture Therapy**  
M. Intensive Healing & Repair Moisturizing Lip Treatment Stick 221-985-3

N. Calming Relief 222-571-4

**fmg Flavor Savers**

O. Lemon 224-003-9

P. Pomegranate 224-004-0

reg. 3.00  
1.99 EACH OR...

**Véilment Hemp Seed Oil Ultra Nourishing Lip Balm**

Q. Red (Tinted) 222-938-0

R. Clear 222-938-1

reg. 3.50  
2.49 EACH OR...



jumbo size

full size



### ANEW Vitamin C Overnight Set

Wake up to a radiant day.

Includes:

- Isa Knox Jumbo Brightening Serum, 45 ml
- Overnight Lip Mask, 20 g
- Overnight Radiant Mask, 50 ml

224-953-9  
reg. 160.00

**62.99**  
THE 3-PIECE SET



full size

# give radiantly



### Isa Knox LXNEW Platinum Mini Set

Give sagging skin a visible lift with firming hibiscus extract and a blend of effective anti-aging ingredients.

Includes:

- Sculpting Day Cream, 25 ml
- Sculpting Oil Serum, 20 ml

224-953-8  
reg. 53.00

**39.99**  
THE 2-PIECE SET

### Isa Knox LXNEW Ultimate Mini Set

Address multiple signs of aging and see your beauty bloom with rejuvenating formulas infused with peony extract.

Includes:

- Rejuvenating Day Cream, 25 ml
- Rejuvenating Serum, 20 ml

224-953-7  
reg. 53.00

**39.99**  
THE 2-PIECE SET



NEW

NEW! LIMITED EDITION

# 10 million ways to celebrate holiday magic!

This year we celebrated 10 million belif true creams sold worldwide.



## NEW! LIMITED EDITION

### ho, ho! holiday set

One full size and two mini sizes. Comes in a festive holiday gift box.

- The True Cream Moisturizing Bomb, 50 ml
- Moisturizing Eye Bomb, 5 ml
- Aqua Bomb Jelly Cleanser, 30 ml

225-227-0  
50.00  
THE 3-PIECE SET

## LIMITED EDITION

### holiday magic of glow on-the-go travel kit

Five mini sizes. Comes in festive holiday gift box.

- The True Cream Aqua Bomb, 10 ml
- The True Cream Moisturizing Bomb, 10 ml
- Aqua Bomb Jelly Cleanser, 30 ml
- The True Serum Revitalizing Niacinamide/Amino Acids Solution 10%, 5 ml
- The True Serum Resurfacing PHA/AHA 10%, 5 ml

223-456-4  
34.00 THE 5-PIECE KIT



## NEW! LIMITED EDITION

### let it glow! holiday travel kit

Five mini sizes. Comes in a festive holiday gift box.

- Moisturizing Eye Bomb, 5 ml
- Aqua Bomb Sleeping Mask, 10 ml
- Aqua Bomb Hydrating Toner, 20 ml
- The True Cream Moisturizing Bomb, 10 ml
- Aqua Bomb Jelly Cleanser, 30 ml

225-226-9  
34.00  
THE 5-PIECE KIT



## LIMITED EDITION

### best-sellers on-the-go holiday travel kit

Four mini sizes and a festive bag.

- The True Cream Moisturizing Bomb, 10 ml
- Aqua Bomb Jelly Cleanser, 30 ml
- Moisturizing Eye Bomb, 5 ml
- The True Cream Aqua Bomb, 10 ml
- Vinyl case, 10 cm W x 8 cm D x 13 cm H, with ring-pull zipper and wrist handle

222-532-6  
30.00 THE 5-PIECE KIT



**ANEW ULTIMATE REGIMEN SET  
TRANSFORMS THE LOOK  
OF 10 KEY SIGNS OF AGING**

Helps skin bounce back to look and feel more resilient. See even skin tone, diminished fine lines and wrinkles and smoother, more lifted skin.  
Includes:

- **Multi-Performance Day Cream Broad Spectrum SPF 25**, 50 g
- **Multi-Performance Eye System** Cream, 15 g; elixir, 2.5 g
- **Multi-Performance Night Cream**, 50 g
- **Power Serum**, 7 ml

224-069-3

reg. 158.00

**4-PIECE BOXED SET  
79.99**



# give the gift of great skin

**ANEW PLATINUM REGIMEN SET  
DEFY GRAVITY**

Targets advanced signs of aging such as sagging skin, deep wrinkles and lip lines for visibly younger-looking skin. Skin looks lifted and resculpted, even down to your neck.

Includes:

- **Day Cream SPF 25**, 50 g
- **Eye & Lip Cream** Dual applicator, 15 g
- **Night Cream**, 50 g
- **Power Serum**, 7 ml

224-069-2

reg. 158.00

**4-PIECE BOXED SET  
79.99**



**NEW**

**☉ Gotta Get It! Gleam and Beam Set**

- **Anew Vitamin C Brightening Serum Try-It Size**, 7 ml
- **Anew Vitamin C Brightening Eye Cream**, 15 ml
- **Dew Kiss Lip Dew**, 4.1 g
- **Perioe Whitening Essentials Fluoride Toothpaste with Charcoal White Try-It Size in Fresh Mint**, 20 g

225-725-3

**ONLY 14.99**

WITH EVERY 50.00 PURCHASE FROM THIS BROCHURE (excluding page 57)

**61.00 VALUE**

**COMES IN A POUCH**



In case of unforeseen demand, Avon reserves the right to substitute with products of equal or greater value.



**MISSION LUXEREVE EYE CREAM SET**

Set includes:

- **Eye Cream**  
Luxurious yet lightweight hypoallergenic cream helps visibly restore firmness and elasticity around the eyes. 15 ml
- **Rose Quartz Eye Massagers**  
Set of natural massagers soothes and cools eye area, and helps relieve fatigue for a refreshed look. Ergonomic design lets you massage both eye areas at once. Each, 3.5 x 3.75 cm

222-909-8  
reg. 255.00

**205.00** THE 3-PIECE SET



**MISSION LUXEREVE FOAMING WASH SET**

Set includes:

- **Full-Size Foaming Wash**  
Rich foamy lather effectively removes pore-clogging impurities while leaving skin feeling clean, moisturized and refreshed. 150 ml
- **Try-It-Size Essence**  
Preps skin with the power of natural fermentation while it deeply hydrates and smooths skin. 20 ml

222-909-5  
reg. 110.00

**90.00** THE 2-PIECE SET



**MISSION LUXEREVE REGIMEN SET**

Set includes 5 try-it sizes:

- **Foaming Wash**, 15 ml
- **Essence**, 20 ml
- **Cream**, 5 g
- **Eye Cream**, 5 g
- **Serum**, 7 ml

224-371-5  
reg. 72.00

**58.00**  
THE 5-PIECE SET



**MISSION LUXEREVE ESSENCE SET**

Set includes:

- **Full-Size Essence**  
Preps skin with the power of natural fermentation while it deeply hydrates and smooths skin. 110 ml
- **Try-It-Size Serum**  
Helps boost skin elasticity and firmness. 7 ml
- **Try-It-Size Cream**  
Helps skin look smoother, firmer and radiantly healthy. 5 g

222-825-7  
reg. 125.00

**100.00** THE 3-PIECE SET

# MANICURE *essentials*

CLIP, SNIP AND FILE YOUR WAY TO  
BEAUTIFULLY SHAPED NAILS!



**5-PIECE KIT INCLUDES:**

- Nail clipper
- Cuticle scissors
- Tweezers
- Nail file
- Cuticle pusher



Model is wearing Pro Nail  
Polish in Taupe, sold on  
page 63.



**COMES IN A PRETTY  
GOLDEN COLOURED CASE**

Compact kit includes 5 expert  
tools for the perfect manicure  
on the go and makes  
a great stocking stuffer!



**NEW**

**5-Piece Manicure Kit**

Golden coloured with purple  
lining. Case: 11 cm L x 6 cm W  
(closed), polyurethane/iron.  
Implements: Carbon steel/zinc  
alloy/stainless steel/plastic.  
**225-786-7**

**17.00 THE KIT OR...**

**ONLY 9.99**

WITH EVERY 10.00  
PURCHASE FROM  
PAGES 62-97  
**LIMITED QUANTITIES**



Coral Pink

Light Blue

Light Pink

Purple

Light Mauve

INTRODUCING

*long-lasting*

# NAIL POLISH

PROFESSIONAL, LONG WEAR NAIL POLISH  
IN STRIKING COLOURS AND A HIGH GLOSS FINISH.

	
Crimson Red 225-867-3	Coral Pink 225-867-2
	
Light Pink 225-867-1	Neutral Pink 225-867-0
	
Beige 225-866-8	Light Mauve 225-866-9
	
Taupe 225-866-7	Green 225-866-4
	
Purple 225-866-6	Light Blue 225-866-5



Crimson Red

- CHIP-RESISTANT
- QUICK-DRYING
- HIGH-GLOSS

**NEW**

**Pro Nail Polish**  
Goes on streak-free  
for easy application.  
Vegan. 12.5 ml  
reg. 12.00  
**9.99**



fmg GLIMMER

*Richly pigmented silky pressed powder blends effortlessly onto cheeks.*



**Powder Blush**

Weightless formula with ultrafine pearl for added dimension and vivid colour payoff. Buildable coverage and a soft matte finish. With skin nourishing vitamin E for antioxidant benefits. Paraben/phthalate/fragrance-free. 8 g  
reg. 20.00  
**14.99**

HOLIDAY

# MAKEUP

*made easy*

DOUBLE-DUTY COLOUR FOR CHEEKS AND LIPS, PERFECT FOR ON-THE-GO!



PROVIDES A NATURAL FLUSH OF COLOUR

**NEW**

**Be Blushed Cheek Color**

Creamy moisturizing formula glides on smoothly without streaking for a soft, dewy finish. Buildable coverage. With skin nourishing vitamin E for antioxidant benefits. Paraben/phthalate/fragrance-free. 4 g  
reg. 19.00  
**12.99**



-  Crushed Berry 225-063-6
-  Tropical Peach 225-063-8
-  Blushing Nude 225-062-7
-  Golden Rose 225-062-3
-  Icy Petal 225-062-5

# GLITTER

*all the way*



VIVID SPARKLING  
COLOUR WITH NO  
MESSY FALLOUT



Rose Gold

Peach Sapphire

Pink Topaz

Sunstone

Moonstone

Tiger's Eye

NO-SMUDGE  
WATER-RESISTANT  
FORMULA



Model is wearing fmg Glimmershadow Liquid Eyeshadow in Tiger's Eye and Citrine.

**fmg Glimmershadow Liquid Eyeshadow**  
A sheer wash of glistening colour to full-on glittery wow. Water-resistant. Paraben/phthalate/sulfate-free. 2 ml  
reg. 17.00  
**11.49 OR...**

SHIMMER Bronze Age 221-139-9	SHIMMER Rose Gold 221-139-8	SHIMMER Pink Topaz 221-851-3	SHIMMER Iron Violet 221-139-5	<b>TOP-SELLER</b> SHIMMER Crystal Lilac 221-851-1

<b>TOP-SELLER</b> GLITTER Diamond Dust 221-850-2	GLITTER Fool's Gold 221-139-6	GLITTER Ultramarine 221-138-9	GLITTER Peach Sapphire 221-139-4

VELVET SATEEN Citrine 222-434-6	VELVET SATEEN Pink Sapphire 222-434-5	VELVET SATEEN Tiger's Eye 222-434-8	VELVET SATEEN Sunstone 222-434-3	<b>TOP-SELLER</b> VELVET SATEEN Moonstone 222-434-4

Available in 3 ultrafine pearl finishes:  
Shimmer, Glitter or Velvet Sateen.



**CHOOSE  
ANY 2  
FOR 20.00**

PAGES 66-69

To get the 2 FOR price,  
please order in multiples of 2.



fmg GLIMMER

 Earth Angel 222-947-4	 Windstorm 222-947-3	 Morning Glory 224-850-1
 Sierra Sunset 222-947-7	 Thunderbird 222-947-9	 Equinox 224-850-4
 Whirlwind 222-948-1	 Violet Night 222-949-0	 <b>TOP-SELLER</b> Rose Angel 222-948-6
 <b>TOP-SELLER</b> Aster 224-849-7	 Cyclone 222-947-6	 Wildflower 222-948-8
 Fog 222-947-5	 Celestial 222-948-0	 Tulip 224-849-9
 Luna 222-947-8	 Songbird 222-948-4	 Hibiscus 222-948-7
 Blaze 222-948-3	 Thunder 222-949-2	 Wild Cherry 224-849-8
 Firebolt 222-948-2	 Wildrose 222-948-9	 Constellation (Shimmer) 224-850-0
 Poppy 222-948-5	 Desert Moon 224-850-3	 <b>TOP-SELLER</b> Plum Blossom 224-850-2
 Nova 222-949-1	 Twilight 224-850-5	 Eclipse 224-849-6

# Mistletoe-ready LIPS

GET YOUR LIPS READY FOR PRIME TIME IN **THREE EASY STEPS!**

**Lip Polish**  
Sugar-based formula helps polish and prepare lips for effortless lip colour application. With a blend of vitamin E, moisturizing squalane, and extracts of blueberry, strawberry and raspberry, it leaves lips feeling supple, pampered and kissably soft. 10 g  
**224-935-1**  
reg. 20.00  
**15.99 OR...**

**Lip Plumper**  
Plumps, softens and moisturizes lips with hydrating castor seed oil and antioxidant vitamin E. Non-sticky shiny gloss finish gives hours of wear without feathering. Universally flattering, brilliant shade. Refreshing peppermint scent. 9 ml  
**Brilliance 223-379-9**  
reg. 17.00  
**13.99 OR...**

**Satin Lipstick**  
Lightweight, smooth and creamy formula infused with pomegranate extract to help provide antioxidant benefits. Buildable medium-to-full coverage. 3 g  
reg. 16.00  
**12.99 OR...**



STEP 1  
POLISH



STEP 2  
PLUMP



STEP 3  
COLOUR

**CHOOSE ANY 2 FOR 20.00**

PAGES 66-69  
To get the 2 FOR price, please order in multiples of 2.





‘Tis the  
season to  
glimmer

Model is wearing fmg Glimmer Longwear Gel Eyeshadow in Bronze Butterfly.

fmg GLIMMER



Dragonfly



TOP-SELLER  
Dragonfly  
223-157-2



Electric Jellyfish  
223-157-4



Bronze Butterfly  
223-157-3



Firefly  
223-157-1

**Longwear Gel Eyeshadow**

Long-wearing, creamy weightless formula with delicate pearls that capture and reflect light. Seamless, buildable coverage, never looks heavy or cakey. Crease/smudge-proof. Fade-resistant. 6 g  
reg. 18.00  
14.99



Tornado



Tornado  
223-156-7



Tumbleweed  
223-157-0



Windswept  
223-156-8



TOP-SELLER  
Rainstorm  
223-156-9

**Longwear Gel Eyeliner**

Richly pigmented creamy formula dries to an intense matte finish. Use as an eyeshadow base to amp up overlaying colours. Full, opaque coverage. Smudge/flake-proof. Fade-resistant. 6 g  
reg. 18.00  
14.99



Darling



Temptress  
223-183-1

Goddess  
223-183-5

Siren  
223-183-7

Idol  
223-183-4



Vixen  
223-183-6

Maven  
223-183-2

Mistress  
223-183-0

Minx  
223-183-3



Darling  
223-181-9

Muse  
223-181-8

Matte (M),  
Satin (SA),  
Shimmer (S)

**Eyeshadow Quad**

Creamy soft powder formula hugs lids with rich colour for all-day wear, without the fallout. Buildable, medium-to-full coverage. Paraben/fragrance-free. 6 g total.  
reg. 20.00  
16.99

**High Arch Precision Brow Pencil**

Long-wearing cream-to-powder pencil glides on smoothly, creating a well-defined look. Waterproof formula stays in place without budging or smudging for perfectly gorgeous brows. 0.5 g  
reg. 21.99

**17.99**



Blonde 223-415-9    Light Brown 223-416-0    Ash Brown 223-416-3



Brown 223-416-1    Dark Brown 223-416-2    Black Brown 223-416-4



**NEW**

**CREATE A SULTRY CAT-EYE LOOK WITH THIS RICH, LONG-WEARING LIQUID LINER.**

**Nine Lives Precision Liquid Eyeliner**

Slim-tip brush delivers a precise line of waterproof and sweatproof colour that will not skip, tug or smudge.

2 ml

**Blackest Black**

**224-973-3**

reg. 26.00

**21.99**



**Play All Day Mascara**

Long-wearing mascara coats each lash with rich pigments that will not budge or smudge for nine lives of perfect wear. Nourishing formula with a blend of conditioning coconut and argan oils and lash-supporting panthenol. Removes easily with soap and water. 8 g

**Blackest Black 224-780-2**

reg. 23.99

**19.99**



**Curl & Flare Mascara**

Long-lasting mascara applies evenly. Uniquely curved brush provides major lift, extraordinary curl and impressive length. Nourishing formula with a blend of conditioning coconut and argan oils and lash-supporting panthenol. 8 g

**Blackest Black**

**224-774-1**

reg. 23.99

**19.99**



**NEW**

**EASY-TO-USE MATTE SHADOW STICK COLOURS AND DEFINES FOR ALL DAY PLAY.**

**Shadow Gaze Matte Color Stick**

Comfortable, long-wearing formula provides the perfect amount of playtime for blending and building colour intensity. Once the shade sets, it will not budge or smudge. 1.35 g

reg. 24.00

**19.99**



Azure 224-973-2    Berry 224-972-9    Blush 224-973-0    Espresso 224-973-1



Rosewood 224-972-8    Taupe 224-972-6    Buff 224-972-5    Mauve 224-972-7



Blush

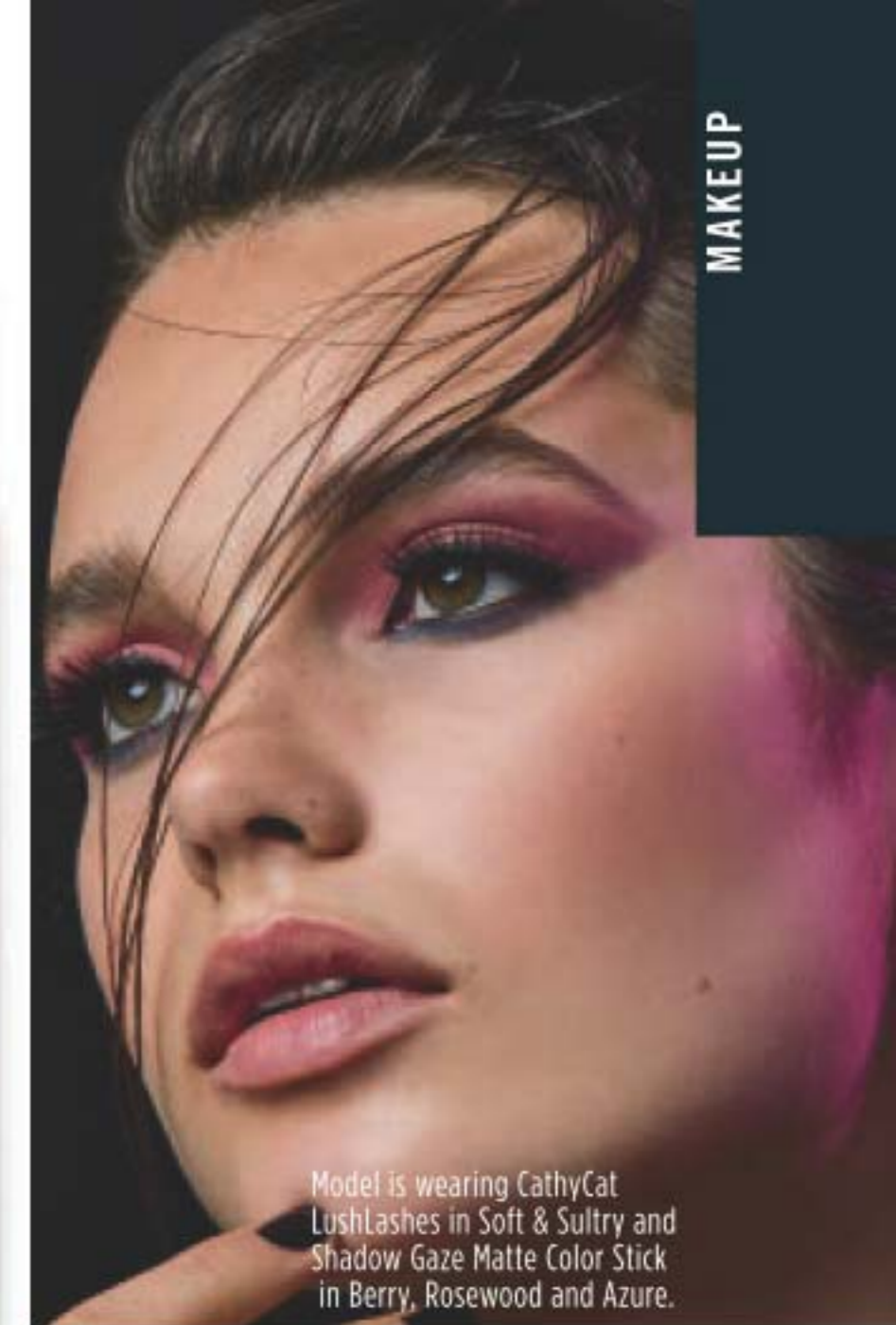

MAKEUP

Model is wearing CathyCat LushLashes in Soft & Sultry and Shadow Gaze Matte Color Stick in Berry, Rosewood and Azure.

**NEW**

**PERFECTLY DESIGNED FALSE LASHES ADD LENGTH, DIMENSION AND VOLUME.**

**LushLashes**

Vegan. Includes one pair of false lashes and glue. Available in two flirty styles! Lash glue: 1 g

reg. 16.00

**12.99**



Fierce & Flared 225-066-4



Soft & Sultry 225-066-3

**Eyeshadow Palette**

Long-wearing creamy powder shadows in satin, matte and sparkling finishes. Expertly curated 9-shade palettes to create an array of looks. Crease- and smudge-proof wear. Vegan. Talc/paraben/fragrance-free. 18 g total. reg. 58.00  
**48.00**

Essential Eyes 223-066-0



Enchanted Eyes 223-066-1

Nightfall



**24HR Cream Eyeliner**

Comfortable kohl formula with 24-hour wear. Waterproof matte finish. Smudge applicator to blend. Vegan. Paraben/phthalate/fragrance-free. 1.31 g reg. 26.00  
**22.00**



**24-Hour Brow Pomade**

Fills in brows as it boosts colour. Smudge-proof waterproof formula. Matte finish. Includes dual-ended applicator with angled tip brush and spoolie, 11 cm L. 4 g reg. 35.00  
**28.00**



INCLUDES DUAL-ENDED APPLICATOR!



**Under Eye Primer**

Prep the delicate under-eye area with this luxurious primer that helps concealer wear all day. Helps diminish the appearance of dark circles, puffiness and fine lines for a smoother, brighter, flawless look. Infused with caffeine, green tea extract and vegan collagen. Paraben/phthalate/fragrance-free. 9 g **224-948-4**  
reg. 32.00  
**26.00**



**NEW**

**Eyelash Primer**

Lash-building primer visibly lengthens and boosts volume. Nourishing formula keeps lashes looking healthy and strong with biotin and collagen. Maximizes the performance of any mascara for gorgeous, lush lashes. Vegan. Cruelty-free. 10.5 ml **224-949-0**  
reg. 32.00  
**26.00**

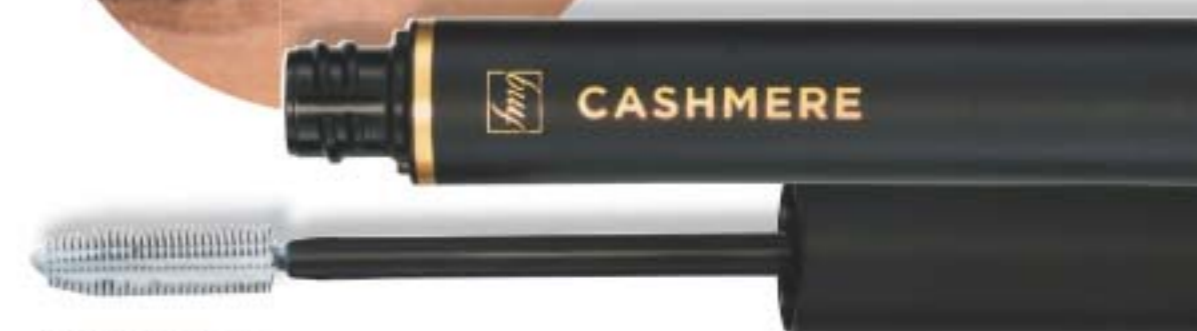

**STEP ONE:**  
Sweep primer on top and bottom lashes.

**Ultimate Volume Mascara**

Rich black pigmented formula with extreme staying power. Long-wearing formula leaves lashes feeling soft. Won't budge, smudge or transfer but removes easily. Vegan. Cruelty-free. 8 ml **Rich Black 224-700-0**  
reg. 32.00  
**26.00**

**STEP TWO:**  
Apply mascara to primed lashes.





ACTIVATING SERUM FOR LASHES AND BROWS

**LASH & BROW SERUM**  
**Anew Clinical Unlimited Lashes Lash & Brow Activating Serum\***  
 84% of women agreed lashes look longer and fuller.\*\* Apply only once daily, in the evening. Ophthalmologist-tested. 3 ml **220-342-0** reg. 84.00 **39.99**

\*Anew Clinical Unlimited Lashes is not intended to reverse or reduce hair loss or grow hair.  
 \*\*Based on an 8-week consumer-perception study.



**LASH-NOURISHING MASCARA**  
**Avon True Color Super Extend Nourishing Mascara**  
 Enriched with argan oil, coconut oil and vitamin E. 7 ml  
**Black 113-543-7**  
**Brown Black 113-543-8** reg. 16.00 **12.99**



**VOLUMIZING MASCARA**  
**Avon True Color Love at 1st Lash Mascara**  
 9 ml  
**Blackest Black 220-247-9** reg. 23.00 **16.99**



**WATERPROOF MASCARA**  
**Love at 1st Lash Waterproof Mascara**  
 8.5 ml  
**Blackest Black 222-014-9** reg. 23.00 **16.99**



Universal Love (Clear)

**UNIVERSAL CLEAR BROW GEL**  
**fmg Colors of LOVE Hi-Brow Sculpting Brow Gel**  
 Wear alone or over your favourite brow products. 3.3 ml reg. 24.00 **18.99**



Universal Love (Clear) 224-555-6



Soft Brown

**TINTED BROW GEL**  
**fmg Colors of LOVE Hi-Brow Tinted Brow Gel**  
 Fills, grooms and shapes. 3.3 ml reg. 24.00 **18.99**



Blonde 223-284-4

Medium Brown 223-284-6

Soft Brown 223-284-5

Brown Black 223-284-7



**LIQUID EYELINER**  
**fmg Glimmer Liquid Eyeliner**  
 Removes with ease using soap and water or makeup remover. Transfer/sweat-proof. 1.1 ml  
**Blackest Black 223-883-9** reg. 18.00 **14.99**



TWIST CAP TO SHARPEN

**WATERPROOF EYELINER**  
**fmg Glimmer Always On Point Eyeliner**  
 Smudge-proof. Creamy, smooth formula stays colour-true all day. 0.25 g reg. 13.00 **9.99**

Black Brown 224-701-4

Black 224-700-2

# Creamy soft liners

## EYELINER

### DIAMONDS



Olive 223-258-2    Sterling 223-258-3    Black Ice 223-258-0    Brown Sugar 223-257-8    Sugar Plum 223-258-1    Purple Rain 223-258-4    Teal Sparkle 223-257-9    Smoky Diamond 223-257-6    Twilight Sparkle 223-257-7

### CREAM



Starry Night 223-258-8    Cosmic Brown 223-258-9    Majestic Plum 223-258-5    Saturn Grey 223-258-6    Emerald Green 223-258-7    Blackest Black 223-259-0

### WATERPROOF



Smoky Grey 223-252-7    Blackest Night 223-252-5    Midnight Blue 223-252-6    Brown Chocolate 223-252-4    Raisin 223-252-8    Seafoam Green 223-253-0    Blue Skies 223-252-9

## LIPLINER



Honey Peach 223-255-4    Lava Red 223-255-5    Candy Apple 223-255-6    Passion Red 223-255-3    Red Brick 223-256-0    Mystery Mauve 223-256-1



Au Naturel 223-255-8    Simply Spice 223-256-2    Merlot 223-255-7    Perfect Plum 223-256-4    Pink Bouquet 223-255-9    Chocolate 223-256-3

## BROW DEFINER



Tawny 223-412-8    Light Blonde 223-412-6    Blonde 223-412-7    Light Brown 223-413-0    Dark Brown 223-412-9    Brunette 223-413-1

### Eyeliner

Rich pigments provide vivid, opaque colour laydown. Fade-resistant. 0.28 g

### Diamonds:

Finely milled pearl for a subtle sparkle.

### Cream:

Soft sheen finish.

### Waterproof:

Smudge/transfer/sweat-proof.

**13.00**

### Lipliner

Prevents feathering and extends the wear of lip colour. Fade-resistant.

Matte finish. 0.28 g

**13.00**

### Brow Definer

Infused with castor oil and coconut oil for brows that feel soft and smooth.

Smudge/transfer/sweat-proof. 0.28 g

**13.00**



Emerald Green

## FACE

# Eye makeup remover

### Avon True Color Moisturizing Eye Makeup Remover Lotion

Lightweight, mild water-based, fragrance-free formula is suitable for sensitive eyes and contact lens wearers. Dermatologist and ophthalmologist-tested. 80 ml

**109-574-9**

**12.00 OR...**

**2 FOR 9.99**

EYE MAKEUP REMOVER ONLY

To get the 2 FOR price, please order in multiples of 2.



WORKS QUICKLY TO EASILY REMOVE ALL TRACES OF EYE MAKEUP, PLUS IT CONDITIONS YOUR LASHES AND THE FRAGILE SKIN AROUND YOUR EYES!

### The Face Shop Waterproof Lip & Eye Makeup Remover

Dual-layer oil and water remover leaves skin fresh and clean. Infused with moisturizing oils. Mineral/talc/paraben-free. Shake well to activate. 110 ml

**222-381-9**

reg. 17.00

**TRY-IT PRICE! 7.99**

LAST TIME IN BROCHURE WHILE SUPPLIES LAST!



### Daily Beauty Tools Tweezers

Angled tweezers. Stainless steel. 9 cm L. **224-612-4** reg. 6.00

**4.99**

### 3-in-1 Brow Brush

Dual-ended brush to groom brows. Polystyrene/polypropylene/PBT. 13 cm L. **224-986-1** reg. 13.00

**7.99**

LIMITED QUANTITIES







Good Housekeeping Magazine 2022 Beauty Award Winner

Summer Berry

**Essence Lipcream**

Enriched with a concentrated blend of anti-aging ingredients, including Bio-Retinol complex, ginseng cell extract, antioxidant meadowfoam seed oil and vitamin E. Opulent high-shine finish with buildable medium-to-full coverage. 3 g

reg. 32.00  
26.00



**Lipcream**

Infused with antioxidant vitamins C and E and nourishing shea butter, avocado and coconut oils. **Satin finish (S) in traditional case and matte finish (M) in chic slimline case.** 3.5 g  
reg. 32.00  
26.00 EACH

**SATIN (S) OR MATTE (M) FINISH**



INFUSED WITH NOURISHING VITAMINS AND OILS TO KEEP LIPS FEELING SOFT, SMOOTH AND MOISTURIZED.



SATIN Nude Rose

MATTE Nude Rose

# High-performance all day wear

**DUAL-ENDED**

**Step 1:**

Apply the lip colour and let dry.

**Step 2:**

Follow with clear lacquer top coat.

**Rouge Lacquer**

Ultra-pigmented lip colour and brilliant clear lacquer. Full-coverage colour dries quickly without feathering. Moisturizing top coat locks colour in place for a high shine finish that keeps lips looking beautiful and feeling comfortable for hours. Transfer/smudge/feather-proof. Vegan. Paraben-free. 5.6 g total weight.  
reg. 32.00  
26.00



Stunning Scarlet

lip colour

LIPS

**Mattitude Soft Matte Liquid Lip**

Weightless, non-drying formula that lasts for hours. Poppy seed oil and vitamin E nourish and smooth lips. Paraben/sulfate/phthalate-free. 4 ml  
 reg. 19.00  
**13.99**



Relentless



Pinup Plum

**2-in-1 Lip Tattoo Lip Line & Fill Duo**

Infused with sunflower seed oil to help hydrate lips. Paraben/gluten/phthalate/sulfate-free. Vegan. 1.6 ml  
 reg. 19.00  
**13.99**



**Crave Lip Gloss**

Vitamin E formula moisturizes, smooths and softens lips. Soft pearl finish. 9 ml  
 reg. 13.00  
**8.49**



Peach Bellini



DISCOVER YOUR LIPSTICK FORMULA AND SHADE AT [AVONLIPMATCH.CA](http://AVONLIPMATCH.CA)

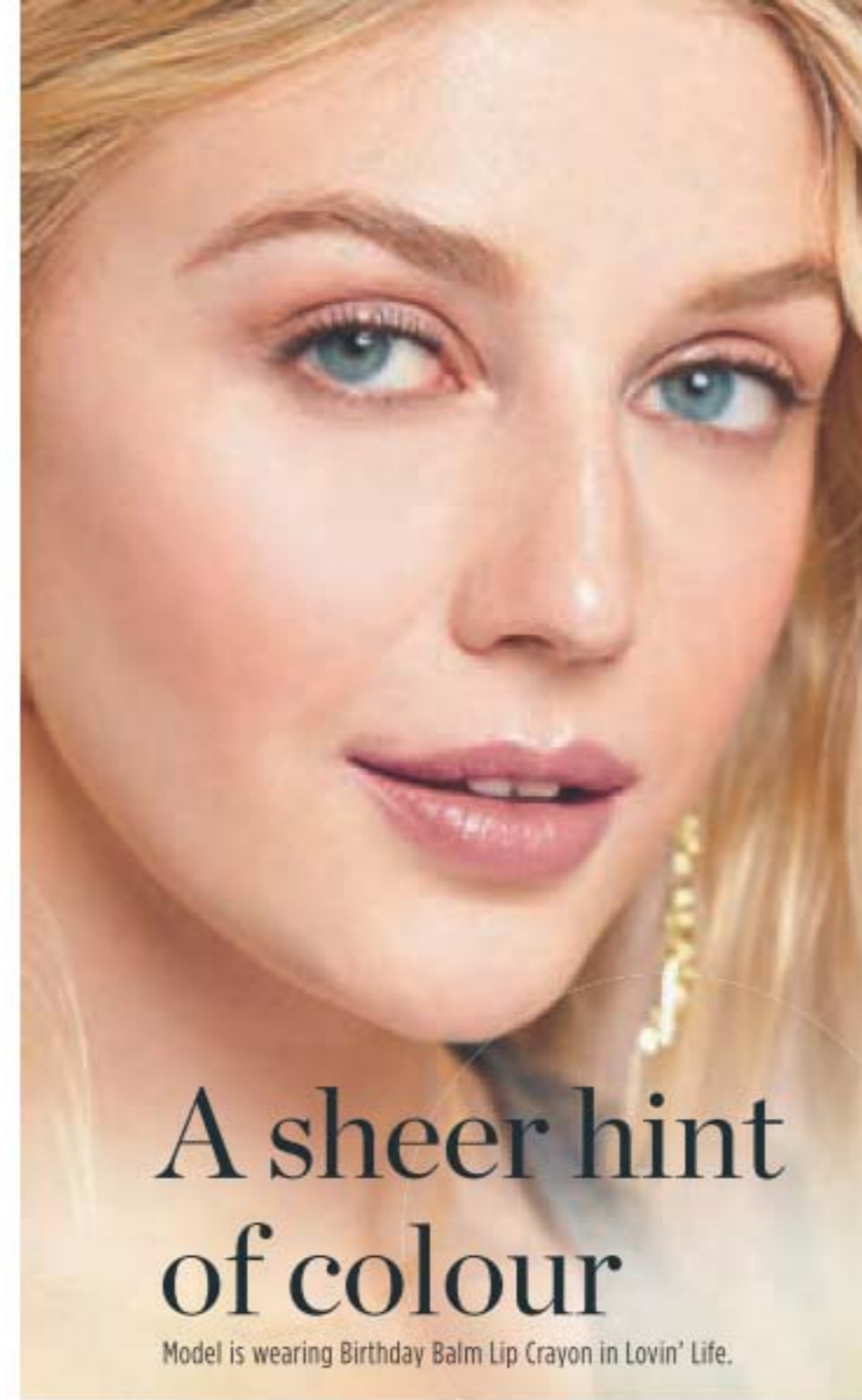

A sheer hint of colour

Model is wearing Birthday Balm Lip Crayon in Lovin' Life.

LIPS

**Birthday Balm Lip Crayon**

Butter-soft lip balm that never needs to be sharpened! Moisturizing formula rich in non-GMO shea butter. Paraben/phthalate/mineral oil/gluten-free. 2.7 g  
 reg. 17.00  
**13.99**



Flash

**fmg Glimmer Lip Glaze**

Creamy formula with hydrating castor seed oil and antioxidant vitamin E for instant moisture. 9 ml  
 reg. 16.00  
**12.99**





# TPSY

**do things colourful!**

Add some unpredictability into the mundane. Feel free to **NOT** do things the same way. **(HINT: THERE IS NO RIGHT ANSWER.)**

Be yourself...be spontaneous, live it up! Because life should be anything but routine.

Vegan. Earth-friendly packaging.



**Forever Lip Marker**  
Hydrating formula that stays on lips all day. Unique marker design allows for easy application and a vibrant, juicy look. Kiss-proof. 2.5 ml  
reg. 22.00  
**18.00**



Crazy Rabbit 224-860-2    Sour Candy 224-860-1    Felt Pink 224-860-0



Orangey Red 224-860-3    Blackberry Bite 224-860-4



Felt Pink

## TPSY



Glow 224-859-7

**I Want to Highlight You Liquid Highlighter**  
Use as a gloss primer and highlighter, or mix into your makeup to customize your shine! Solar Glow Highlighting Complex formula with moisturizing ingredients and ultrafine pearls for a subtle dewy finish. 30 ml  
reg. 30.00  
**25.00**



Love Galore 224-859-8

Love Galore

**Shiny Lip Oil**  
A deeply moisturizing lip oil that is instantly absorbed with a tint of colour and matches every lip. Infused with jojoba, argan and castor oils. Use alone or over your fave Forever Lip Marker. 3.7 g  
reg. 22.00  
**18.00**



Dark Mocha

*Perfectly defined brows.*

**Brows On Fleek Dual Eyebrow Definer**  
Dual-ended. Triangular-shaped brow pencil and gel fills and sets brows for all-day wow! Pencil, 0.5 g; gel, 2.7 g  
reg. 30.00  
**25.00**



Vanilla Bean 224-860-7    Coffee Cake 224-860-6    Dark Mocha 224-860-5    Cacao Nibs 224-860-8

GET WOW-WORTHY LIDS AND BROWS WITH STAY-ALL-DAY NOURISHING FORMULAS.

### Eyefine Double Edge Eyebrow Pencil

Wax-to-powder long-lasting formula resists breakage and glides on smoothly. Hugs to brows effortlessly. Precise, flat-cut pencil and pinecone shaped spoolie for easy blending while grooming brow hair. Smudge-proof. 0.2 g

reg. 35.00  
28.00



Product shown closed



Soft Brown



### Expert Color Primer for Eyes

Enhances shadow shades for a more vibrant, brighter result. Infused with skin-caring Tahitian black pearl powder and silk protein. 6.5 g

reg. 35.00  
28.00

#### A. ORIGINAL

Great for your everyday basic makeup routine.  
222-935-0

#### B. SERENITY

Great for matte shadows or to brighten dull eyes.  
222-935-1



PRIMER FOR EYES

# Skin-enhancing primers

### ROSY OUTLOOK

Instantly moisturizes, blurs pores and corrects skin tone.

### PRIME & SHINE

Enhances the wear of foundation for a long-lasting silky texture.

### GLOW

Sparkling blend of pearls reflect light to create a warm, radiant glow.



### Lumilayer Rosy Perfect Primer

For a velvety smooth, healthy-looking and radiant complexion. Infused with skin caring damask rose water, rose enfleurage oil and lady's mantle. 30 ml 222-935-3 reg. 60.00

### Lumilayer Primer

With VDL Lumilayer Technology™. Visibly brightens, plumps and sculpts the look of skin. Can be worn alone, under foundation, or as a sheer highlighter. 30 ml 222-306-8 reg. 58.00

### Lumilayer Primer Fresh

With VDL Lumilayer Technology™. Over 70% moisturizing essence for continuous all-day hydration and smooth skin. 30 ml 222-306-9 reg. 58.00

LIMITED TIME OFFER  
**35.00 EACH**

FACE



**fmg Colors of Love Glow Balm Duo Illuminating Stick**  
Complementary shades blend and layer beautifully for expert highlighting and definition for a soft, shimmery finish. 8 g total.  
**Heartthrob 222-877-8**  
reg. 30.00  
**23.99**

**fmg Illuminating Cushion Corrector**  
Buildable formula provides sheer-to-medium coverage for a flawless, radiant finish. Includes sponge applicator and mirror for on-the-go. 15 g  
reg. 22.00  
**18.00**



**fmg Colors of Love Glow Balm Illuminating Stick**  
Ultrafine pearls blend for a soft, natural, radiant glow. Lightweight creamy formula with mango and shea butters, vitamins E and C, and avocado oil. 8 g  
reg. 23.00  
**18.99**



**fmg Colors of Love Glow Balm Bronzing Stick**  
Create instant radiance with a skin-loving blend of pomegranate extract, mango and shea butters, vitamins E and C, and avocado oil. 8 g  
reg. 23.00  
**18.99**

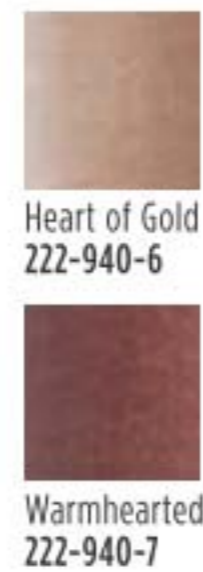

FACE

**fmg Colors of Love Cushion Compacts**  
Water-based formulas with **hyaluronic acid** instantly boost hydration. Buildable sheer-to-medium coverage. Includes sponge applicator and mirror. Each, 8 g  
reg. 38.00  
**32.00 EACH**

**A. SUN-KISSED CUSHION BRONZER**



**B. KISS ME CUSHION HIGHLIGHTER**



**C. KISS ME CUSHION BLUSH**



**fmg Glimmer Lip Glaze - Glow**  
Creamy formula with hydrating castor seed oil and antioxidant vitamin E for instant moisture. 9 ml

223-380-7  
**16.00 OR...**

**ONLY 2.99**

with every purchase from pages 88-89 (EXCLUDING **fmg GLIMMER LIP GLAZE IN GLOW**)



**fmg MATCH**

**Blur Oil Control Primer Balm**

Sheer mattifying formula helps control oil. Special blurring powder microspheres help reduce the look of fine lines and pores. Includes a sponge applicator for quick touch-ups. Talc/paraben-free. 17 g

**224-364-5**  
reg. 28.00  
**22.99**



Meet your match!

Diffuse light, set makeup and *help control shine*

**BLEND OF ULTRA-FINE ROSE QUARTZ, RUBY AND TOURMALINE.**

**Dust Finishing Powder**

Weightless loose mineral powder visibly blurs pores and controls shine. Soft matte finish. Antioxidant green tea extract to enhance and smooth skin. Includes no-spill twist-and-lock sifter. Talc/oil/paraben-free. 6 g

reg. 24.00  
**19.99**



Translucent  
Medium-Deep

Translucent  
Fair-Light  
224-107-6

Translucent  
Medium-Deep  
224-107-7

**Corrector Brightening Perfector**

Buildable sheer-to-medium coverage with a demi-matte finish, helps reduce the appearance of fine lines, dark circles, blemishes and blurs imperfections. Talc/paraben/sulfate/alcohol/fragrance-free. 3.2 g

reg. 19.00  
**14.99**



Fair-Light  
224-367-1



Tan-Deep  
224-368-1



**Prime Face Perfector SPF 20 Sunscreen**

Flaw blurring mattifying primer with SPF 20. Shine-defying microspheres visibly minimize pores and fine lines. Sheer breathable coverage suitable for all skin tones. Soft-focus matte finish. Paraben/oil-free. Vegan. 30 ml

**224-316-7**  
reg. 20.00  
**15.99**

**MINERAL-INFUSED LOOSE POWDER CREATES AN INVISIBLE VEIL.**

**Finishing Powder**

Visibly blurs pores and fine lines. Includes powder puff. Talc/paraben/fragrance-free. 6.5 g

**224-487-0**  
reg. 24.00  
**19.99**





# The magic wand that does it all!

**CONCEAL, CONTOUR AND HIGHLIGHT ON-THE-GO.**

**Wand Foundation Stick**

Perfect for easy touch-ups. Full and flexible all-over coverage in a demi-matte finish. Helps to control oil and shine. Water-resistant. With shea butter and antioxidant vitamin E. Paraben/sulfate/phthalate-free. Vegan. 6 g  
**reg. 23.00**  
**18.99**

Packaging may vary.

			
Meringue (N) 224-693-0	Marshmallow (N) 224-693-1	Coconut (N) 224-693-2	Vanilla (W) 224-693-3
			
Macadamia (W) 224-693-4	Chai (W) 224-693-5	Toasty (N) 224-693-6	Cappuccino (W) 224-693-7
			
Tiramisu (W) 224-693-8	Amaretto (N) 224-693-9	Latte (W) 224-694-0	Hazelnut (W) 224-694-1
		Available in Warm (W), Neutral (N) or Cool (C) undertones.	
Pecan (N) 224-694-2	Truffle (C) 224-694-3		



Hazelnut



Fair Light

Medium

Deep

**A**  
**BOOSTS RADIANCE**

**B**  
**CONTROLS SHINE**

**C**  
**INSTANTLY HYDRATES**

**A. Radiant Tinted Moisturizer (R)**  
 Buildable coverage with a radiant finish. With **passion fruit, chia** and **sunflower seed oil** and **antioxidant vitamins E and B5**. For normal, dry, combination and oily skin. Paraben-free. 30 ml  
**reg. 20.00**  
**15.99**

**B. Oil-Free Tinted Moisturizer (OF)**  
 Buildable coverage with a demi-matte finish. With **niacinamide, clay** and **green tea extract**. For oily and combination skin. Paraben/talc/phthalate/fragrance/alcohol-free. 30 ml  
**reg. 20.00**  
**15.99**

**C. Natural Tinted Moisturizer (N)**  
 Sheer veil of colour with a natural demi-matte finish. With **hyaluronic acid, antioxidant vitamin E** and **papaya complex**. For normal, dry, combination and oily skin. Paraben/talc/phthalate/fragrance/alcohol-free. 30 ml  
**reg. 20.00**  
**15.99**

	Fair (R) 223-196-1
	Fair Light (R) 222-941-3
	Light (R) 223-196-2
	Light Medium (R) 223-196-3
	Soft Medium (R) 222-941-4
	Medium (R) 223-196-4 (OF) 222-884-9
	Medium Deep (R) 223-196-5 (OF) 222-885-1 (N) 222-883-3
	Tan Deep (R) 222-941-5 (OF) 222-885-2 (N) 222-883-4
	Deep (R) 223-196-6 (OF) 222-885-3 (N) 222-883-6









Flexible shade range in Radiant (R), Oil-Free (OF) and Natural (N).

**Filter Serum Tint Foundation**

Lightweight formula infused with **hyaluronic acid, vitamin E** and a **berry complex**. Creamy formula transforms to a demi-matte powder finish for a beautiful veil of colour. Buildable sheer-to-medium coverage. Suitable for all skin types. Talc/paraben/fragrance-free. Includes sponge applicator and mirror for on-the-go. 12 g  
**reg. 24.00**  
**21.99**



Fair Light

	Fair 223-965-0		Fair Light 223-965-1		Light 223-965-2
	Light Medium 223-965-3		Soft Medium 223-965-4		Medium 223-965-5
	Medium Deep 223-965-6		Tan Deep 223-965-7		Deep 223-965-8

**Cushion Foundation**

Lightweight, breathable formula applies evenly, helping to cover the look of imperfections with buildable velvety soft-matte colour. Light-to-medium coverage. Includes sponge puff applicator. Paraben/phtalate/fragrance-free. 12 g  
 reg. 39.00  
**36.00**



W215

W225 (W) 224-540-0	W215 (W) 224-539-9	C215 (C) 224-540-1	N225 (N) 224-540-2
N235 (N) 224-540-3	C225 (C) 224-540-4	W235 (W) 224-540-5	W245 (W) 224-540-6
N245 (N) 224-540-8	W255 (W) 224-540-9	N255 (N) 224-541-0	W265 (W) 224-541-1
W275 (W) 224-541-2	N265 (N) 224-541-3	W285 (W) 224-541-4	N275 (N) 224-542-8

Available in: Cool (C), Neutral (N) and Warm (W) undertones.

**Complexion Compact Powder Foundation**

Can be used wet or dry, as a foundation or setting powder. Buildable medium-to-full coverage. Amino-acid coated pigments control shine and visibly smooth skin for perfected, all-day wear. With vegan collagen, lavender oil, artichoke and chamomile extracts. Mirror compact and sponge for seamless touch-ups. 9.5 g  
 reg. 52.00  
**42.00**

Available in: Cool (C), Neutral (N) and Warm (W) undertones.

N110 (N) 222-137-5	W110 (W) 222-137-6	W120 (W) 222-137-7	C110 (C) 222-137-8	N120 (N) 222-137-9	W130 (W) 222-138-0	N140 (N) 222-138-5	W150 (W) 222-138-1
W160 (W) 222-138-3	N130 (N) 222-138-4	W140 (W) 222-138-2	W170 (W) 222-138-6	N150 (N) 222-138-7	W180 (W) 222-138-8	N160 (N) 222-138-9	C120 (C) 222-139-0

Package labels may vary on some products from pages 94-95.



N140

**Good Housekeeping Magazine 2021 Beauty Award Winner**



Cannoli (W) 223-323-7	Nougat (W) 223-323-8	Meringue (W) 223-323-9	Shortcake (C) 223-324-0	Buttercream (N) 223-324-1	Marshmallow (N) 223-324-2	Custard (N) 223-324-3	Strudel (C) 223-324-4
Macadamia (W) 223-324-6	Ganache (WO) 223-324-8	Coconut (W) 223-324-5	Cappuccino (N) 223-324-9	Chai (WO) 223-324-7	Vanilla (W) 223-325-4	Toasty (N) 223-325-1	Praline (N) 223-325-3
Tiramisu (W) 223-325-0	Soufflé (N) 223-325-2	Muffin (W) 223-325-5	Gingerbread (C) 223-325-6	Pudding (N) 223-325-7	Amaretto (N) 223-325-8	Latte (W) 223-326-0	Brownie (WO) 223-325-9
Hazelnut (W) 223-326-1	Cognac (W) 223-326-2	Pecan (N) 223-326-3	Java (W) 223-326-4	Clove (N) 223-326-5	Truffle (C) 223-326-6	Available in: Cool (C), Neutral (N), Warm (W) and Warm Olive (WO) undertones.	

**24 Hour Foundation**

24 hours of comfortable, breathable wear. Full, versatile coverage with a matte finish. Blurs pores and fine lines for a smoother complexion. With antioxidant botanical extracts. Ideal for all skin types. Cushiony doe-foot applicator for easy, precise application. Vegan. 30 ml  
 reg. 45.00  
**35.00**

**24 Hour Concealer**

24 hours of comfortable, breathable wear. Creamy lightweight texture. Reduces the look of dark circles and imperfections. Soft-focus matte finish. With antioxidant botanical extracts. Water-resistant. 6 ml  
 reg. 31.00  
**23.00**

Available in: Cool (C), Neutral (N), Warm (W) and Warm Olive (WO) undertones.

Sugar (W) 223-391-1	Mochi (N) 223-391-2	Cheesecake (C) 223-391-3	Parfait (W) 223-391-4
Macaroon (N) 223-391-5	Tart (WO) 223-391-6	Butterscotch (W) 223-391-7	Waffle (W) 223-391-8
Biscuit (WO) 223-391-9	Tres Leches (N) 223-392-0	Toffee (W) 223-392-1	Cupcake (N) 223-392-2



Biscuit



## DAILY ESSENTIALS

**Nail Brush**  
10 x 5 x 3 cm. Polystyrene/  
polypropylene. **225-514-2**  
**3.99**  
LIMITED QUANTITIES



**Avon Pro Flawless  
Makeup Blender**  
5 x 3 cm. Non-latex  
polyurethane.  
**110-389-9**  
reg. 11.00  
**6.49**



## NEW

**fmg Glimmer Nail Decals**  
Add a touch of holiday cheer to your  
manicure! Apply decals onto your fave nail  
enamel, gel varnishes, artificial, acrylic, and  
UV gel nails and seal with clear top coat.  
reg. 14.00  
**6.99 EACH SET**

**Jolly All Day**  
225-380-4  
Includes 109 decals.

**Golden Festival** 225-380-3  
Includes 102 decals.



**fmg Glimmer Gel Nail Stickers**  
Easy-to-apply glossy gel nail  
stickers. No-mess application  
doesn't require additional tools  
or dry time. Available in two fun  
glimmer and glitz prints that are  
perfect for any occasion. Each  
set includes 14 stickers.  
reg. 14.00  
**12.00 EACH SET**

Glimmering Gold 225-114-8



Kaleidoscope 225-114-9

# All your *essentials* at the ready!



Contents  
not included.

## NEW

**fmg Vanity Organizer**  
Makeup-themed print. Four compartments  
with two removable inside dividers, three outer  
pockets and lattice elastic straps. Folds up for  
easy storage. 24 cm L x 15 cm W x 13 cm H.  
Polyester. **225-067-5**  
reg. 40.00  
**32.99**

## GINZA STEFANY

EXPLORE THE POWER OF ETERNAL LOVE WITH GINZA STEFANY FRAGRANCES

FRUITY, WITH BRIGHT, SPARKLING AND CRISP NOTES

WARM, ENTICING AND SOPHISTICATED

**In My Arms**  
Eau de Parfum  
*fresh & sweet*  
Sunlit gardenia tree, black currant and delicate peach.  
50 ml 222-792-2  
reg. 58.00

**40.00**



**Always Beside You**  
Eau de Parfum  
*warm & exotic*  
Intoxicating notes of orange leaf, tuberose and earthy musk. 50 ml  
222-811-5  
reg. 74.00

**50.00**

# Wish You Were Here

Be transported to a quiet, dewy meadow at dawn where fragrant notes of sweet hawthorn berry, ripe pear and sensuous patchouli fill the air.



**Wish You Were Here**  
Eau de Parfum  
*fresh & clean*  
50 ml  
222-792-1  
reg. 58.00

**LIMITED  
TIME OFFER  
40.00**

**LIMITED TIME OFFERS**

# LYRD Artisan

FRAGRANCES FOR HIM OR HER



**Santal Musk**  
Eau de Parfum  
*warm & exotic*  
Indian sandalwood mixes with magnetic white musk for a unique exotic scent. 50 ml  
**222-376-4**  
reg. 75.00  
**60.00**



**Cherry Vetiver**  
Eau de Parfum  
*warm & indulgent*  
Wild cherry blends with smooth Haitian vetiver for a warm and enticing scent. 50 ml  
**221-958-8**  
reg. 75.00  
**60.00**

## LYRD layers redefined



**Oud Rose**  
Eau de Parfum  
*warm & indulgent*  
A seductive blend of spicy saffron, centifolia romantic rose and velvety patchouli. 50 ml  
**223-185-0**  
reg. 52.00  
**42.00**



**Sparkling Neroli**  
Eau de Parfum  
*fresh & vibrant*  
Sparkling neroli, blended with uplifting bergamot and warm musk. 50 ml  
**223-517-4**  
reg. 52.00  
**42.00**



**Bouquet de Freesia**  
Eau de Parfum  
*fresh & clean*  
Sweet freesia, tulip and warm amber. 50 ml  
**222-611-3**  
reg. 52.00  
**42.00**



## FRUITS & PASSION

# Fresh & vibrant

Fruity accents combine with slightly woody notes in this sexy and sophisticated blend, giving it a strong personality with a touch of mystery.



*Kate fragrance now available in a candle format*



*Top notes:*  
**Watermelon** & fresh ginger  
*Middle notes:*  
**Light jasmine** & peony  
*Base notes:*  
**Sandalwood** & musk

### NEW

❖ **KATE Candle**  
Plant-based wax gives 35 hours of burn time. Wax/glass. 220 g  
**225-781-3**  
**18.50**

**KATE Eau de Toilette**  
*fresh & vibrant*  
50 ml  
**222-436-2**  
**40.00**

Never leave candles unattended. Keep out of reach of children and pets.

## Scents of calm

The calming and clean notes in the Haiku collection bloom in harmony to create fresh florals that evoke the serenity of a Japanese garden.

**Haiku Reflection**  
Eau de Parfum  
*fresh & clean*  
Radiant water accord, acacia blossom and amber wood.  
50 ml **115-861-8**  
reg. 35.00  
**22.99**



**Haiku Kyoto Flower**  
Eau de Parfum  
*fresh & clean*  
Violet leaf, white peony and soft cotton musk.  
50 ml **435-140**  
reg. 35.00  
**22.99**



**Haiku Intense**  
Eau de Parfum  
*fresh & clean*  
An airy floral, blooming with Japanese yuzu, delicate muguet and blonde woods. 50 ml  
**222-619-6**  
reg. 45.00  
**34.99**



**Haiku**  
Eau de Parfum  
*fresh & clean*  
Japanese yuzu, delicate muguet and blonde woods. 50 ml  
**220-269-8**  
reg. 35.00  
**22.99**



**Haiku Kyoto Flower Intense**  
Eau de Parfum  
*fresh & clean*  
An elegant, potent bouquet of violet leaf, white peony and soft cotton musk. 50 ml  
**222-619-7**  
reg. 45.00  
**34.99**



# Haiku Sacred Intense

Inspired by the alluring contrast of freshness and warmth, discover a divine blend of uplifting tangerine, rose de mai and earthy driftwood, balancing the beauty of nature.

**Eau de Parfum**  
*fresh & clean*  
50 ml **222-672-0**  
reg. 45.00  
**34.99**

**Luxury Body Wash**  
200 ml **222-950-6**  
reg. 30.00  
**21.99**

**Luxury Body Crème**  
150 ml **222-621-6**  
reg. 33.00  
**26.99**



# Go beyond your imagination

Bring out your inner wanderlust with the exotic floral blends from the Far Away Collection.

**Far Away Gold  
Eau de Parfum**  
*warm & exotic*  
Ylang-ylang,  
Indian jasmine and  
Madagascar vanilla.  
50 ml **223-197-1**  
reg. 35.00  
**22.99**



**Far Away  
Eau de Parfum**  
*warm & exotic*  
Freesia, sheer jasmine  
and enticing amber.  
50 ml **223-198-3**  
reg. 35.00  
**22.99**



**Far Away Infinity Intense  
Eau de Parfum**  
*fresh & sweet*  
A potent, luminous  
blend of radiant  
bergamot, jasmine  
sambac and sensual  
sandalwood.  
50 ml **222-619-1**  
reg. 45.00  
**34.99**



**Far Away Intense  
Eau de Parfum**  
*warm & exotic*  
A potent blend  
of freesia, jasmine  
absolute and  
enticing amber.  
50 ml **222-619-0**  
reg. 45.00  
**34.99**



**Far Away Infinity  
Eau de Parfum**  
*fresh & sweet*  
Radiant  
bergamot,  
jasmine sambac  
and sandalwood.  
50 ml **223-197-4**  
reg. 35.00  
**22.99**



# Far Away Beyond Intense

Travel to the destination of your dreams. Celebrate the nomadic spirit with this potent blend of alluring jasmine, fresh orange blossom and warm tonka bean.

**Luxury Body Crème**  
150 ml **222-621-2**  
reg. 33.00  
**26.99**

**Eau de Parfum**  
*warm & exotic*  
50 ml **222-671-8**  
reg. 45.00  
**34.99**

**Luxury Body Wash**  
200 ml **222-935-6**  
reg. 30.00  
**21.99**



# Rare Platinum INTENSE

A rich, potent fragrance with notes of iris, warm ambrette and smooth vetiver.

**Eau de Parfum**  
*warm & dreamy*  
50 ml 222-671-9  
reg. 45.00  
**34.99**

**Luxury Body Wash**  
200 ml 222-950-1  
reg. 30.00  
**21.99**

**Luxury Body Crème**  
150 ml 222-626-6  
reg. 33.00  
**26.99**



**Rare Gold Intense Eau de Parfum**  
*warm & indulgent*  
Opulent notes of mandarin zest, ylang-ylang and golden amber.  
50 ml 222-619-9  
reg. 45.00  
**34.99**



**Rare Pearls Intense Eau de Parfum**  
*warm & dreamy*  
A luminous blend of shimmering magnolia, white pepper and creamy rosewood. 50 ml  
222-619-8  
reg. 45.00  
**34.99**

RARE COLLECTION

# Show off every facet of your beauty

FRAGRANCE



**Rare Gold Eau de Parfum**  
*warm & indulgent*  
Mandarin zest, ylang-ylang and golden amber.  
50 ml 102-456-9  
reg. 35.00

**Rare Amethyst Eau de Parfum**  
*warm & indulgent*  
Sweet plum, blooming violet and sandalwood.  
50 ml 102-456-8  
reg. 35.00

**Rare Pearls Eau de Parfum**  
*warm & dreamy*  
Shimmering magnolia, white pepper and creamy rosewood.  
50 ml 102-457-0  
reg. 35.00

**LIMITED TIME OFFER**  
**19.99 EACH**



**LUXURIOUS SHAMPOO IN YOUR FAVE SCENT**  
Nourishing lather cleanses and protects without weighing hair down for ultimate volume.

**Shampoo**  
350 ml  
Haiku **223-252-0**  
Rare Pearls **223-251-9**  
Far Away **222-950-0**  
reg. 19.00  
**15.99 EACH**

**A MIST OF SCENT**

A light essence of your favourite scent for hair, there and everywhere!

**Hair & Body Mist**

Caress your tresses with featherlight microconditioners that won't weigh your hair down. Lightweight formula envelops you in a soft cocoon of scent, while leaving hair with a subtle, healthy-looking shine. 96 ml

**Haiku 223-058-7**  
**Rare Pearls 223-058-8**  
**Far Away 223-058-6**  
reg. 22.00  
**16.99 EACH**



**Body mists with shimmer**

Freesia, sheer jasmine and enticing amber



Shimmering magnolia, white pepper and creamy rosewood

**Far Away**  
*warm & exotic*  
**224-616-0**

**Rare Pearls**  
*warm & dreamy*  
**224-615-7**

**LIGHTWEIGHT BODY MIST**  
Gives a radiant glow and envelops you in scent that lasts throughout the day.

**Shimmering Body Mist**  
96 ml  
reg. 28.00  
**21.99 EACH**

**Imari Amor Eau de Parfum**  
*warm & dreamy*  
Seductive rose, playful jasmine and sandalwood.  
50 ml **224-353-2**  
reg. 35.00  
**22.99**



**Imari Eau de Toilette**  
*warm & exotic*  
Italian bergamot, tempting jasmine and vanilla. 50 ml  
**222-370-1**  
reg. 35.00  
**22.99**



**Imari Seduction Eau de Toilette**  
*warm & indulgent*  
Luscious plum, hypnotic purple orchid, warm vanilla, amber and musk.  
50 ml **220-270-2**  
reg. 35.00  
**22.99**



AVON CLASSICS always beautiful

**Free O<sub>2</sub>**  
**Eau de Toilette**  
*fresh & clean*  
White peach tea,  
honeysuckle  
and musk. 50 ml  
**222-618-9**  
reg. 26.00  
**15.99**



**Candid Cologne**  
*warm & exotic*  
Bergamot,  
tuberose and  
patchouli. 50 ml  
**110-321-3**  
reg. 26.00  
**15.99**



**Odyssey Cologne**  
*warm & dreamy*  
Muguet, ylang-  
ylang and warm  
oakmoss. 50 ml  
**110-321-2**  
reg. 26.00  
**15.99**



**Night Magic**  
**Cologne**  
*warm & exotic*  
Neroli, jasmine  
and musk. 50 ml  
**110-300-9**  
reg. 26.00  
**15.99**



**Topaze Cologne**  
*fresh & clean*  
Jasmine, rose  
and sheer musk.  
50 ml  
**223-321-3**  
reg. 26.00  
**15.99**



**Sweet Honesty**  
**Cologne**  
*warm & dreamy*  
Roses, peach  
and sandalwood.  
50 ml  
**110-437-8**  
reg. 26.00  
**15.99**



**CLASSICS**  
**FRAGRANCES**  
**15.99**  
EACH

**Timeless Cologne**  
*warm & exotic*  
Bergamot,  
jasmine and  
patchouli. 50 ml  
**110-373-1**  
reg. 26.00  
**15.99**



L I V E Y O U R  
D R E A M

*Introducing Dreamlife, a magical blend perfect for every fantasy.*



*Top notes: Mimososa flower,  
hyacinth and apricot*  
*Mid notes: Aspirational rose,  
ylang-ylang and vanilla*  
*Dry notes: Patchouli, sandalwood  
and glowing amber*

**NEW**

**Classics**  
**Dreamlife Cologne**  
*soft floral*  
50 ml **224-615-4**  
reg. 26.00  
**15.99**



FRAGRANCE



Captivate at  
a single glance

BE DRAWN IN BY AN ALLURING  
BLEND OF CRISP PEAR, VIOLET  
AND WARM AMBER.

**NEW**

Mesmerize  
Platinum Ultimate  
Body Wash  
200 ml  
222-971-4  
reg. 28.00  
21.99

Mesmerize  
Platinum Ultimate  
Eau de Toilette  
*woody floral*  
Crisp pear, violet  
and warm amber.  
100 ml 223-057-7  
reg. 50.00  
39.99

**NEW**

Mesmerize Platinum  
Ultimate Body  
Moisturizer  
200 ml  
222-970-1  
reg. 28.00  
21.99



MEN'S FRAGRANCE

# Signature scents for him



**Alpha**  
Eau de Toilette  
*fresh & aromatic*  
Verbena, juniper berries and cedarwood.  
100 ml **104-118-3**  
reg. 35.00  
**22.99**



**Exploration**  
Eau de Toilette  
*fresh & clean*  
Fresh orange, silver sage and vetiver. 75 ml  
**122-508-2**  
reg. 35.00  
**22.99**



**Blue Escape**  
Eau de Toilette  
*fresh & clean*  
Ocean mist, white pepper, tropical driftwood and musk. 75 ml  
**391-946**  
reg. 35.00  
**22.99**



**Perceive**  
Cologne  
*fresh & clean*  
Sparkling citrus, sage and cedarwood.  
100 ml **831-73**  
reg. 35.00  
**22.99**



**Prime**  
Eau de Toilette  
*fresh & clean*  
Lavender, spearmint and cedarwood.  
75 ml **114-322-0**  
reg. 35.00  
**22.99**



**Black Suede**  
Eau de Toilette  
*fresh & aromatic*  
A fusion of bergamot, soft leather and oak moss. 100 ml  
**223-988-3**  
reg. 32.00  
**18.99**

**Black Suede**  
Bar Soap  
Moisturizes as it gently cleanses. 90 g  
**224-707-2**  
reg. 9.00  
**5.99**

**Wild Country**  
Bar Soap  
Moisturizes as it gently cleanses. 90 g  
**224-707-3**  
reg. 9.00  
**5.99**

**Wild Country**  
Cologne  
*fresh & aromatic*  
A rugged blend of lavender, coriander seed and sandalwood.  
88 ml **836-47**  
reg. 32.00  
**18.99**



## AVON PURE

 **MADE IN CANADA**

*soothes  
the mind*



### Zen Essential Oil

Lavender, sweet fennel, peppermint and chamomile. Add a few drops to a diffuser to experience the benefits. 10 ml

### De-Stress Roll-On Essential Oil

Sweet almond oil, lavender and peppermint. Apply directly to your skin. 10 ml

**51.00 TOTAL VALUE**  
**❖ CALMING DUO**  
**35.00**  
**896-451-9**

### Peppermint Essential Oil

Add a few drops to a diffuser to experience the benefits. 10 ml

### Focus Roll-On Essential Oil

Sweet almond oil, lemon peel oil and rosemary leaf extract. Apply directly to your skin. 10 ml

**47.00 TOTAL VALUE**  
**❖ STIMULATING DUO**  
**35.00**  
**896-452-1**

*helps boost  
alertness*



*promotes  
a happy,  
uplifted mood*

### Happiness Essential Oil

Grapefruit, lemon and sweet orange. Add a few drops to a diffuser to experience the benefits. 10 ml

### Energize Roll-On Essential Oil

Sweet almond oil, grapefruit peel oil, sweet orange peel oil and rosemary leaf extract. Apply directly to your skin. 10 ml

**43.00 TOTAL VALUE**  
**❖ UPLIFTING DUO**  
**35.00**  
**896-452-0**

# BOOST YOUR WELLBEING

Elegant diffuser releases a fine mist into the air so that you can easily refresh and purify your surroundings with the benefits of pure essential oils.



### ❖ Diffuser

LED light-up diffuser with three different settings releases a fine mist of essential oil and water into the air. Colour-changing lights. 17 cm H. USB connection (USB power cord included). **222-928-9** reg. 42.00  
**36.00**

**ELEGANT FAUX  
WOOD ACCENTS**  
*complement any decor*

# AVON PURE

 **MADE IN CANADA**

❖ **Natural Deodorant**  
Non-whitening formula with 24-hour odour protection. Aluminium/paraben-free vegan formula. Suitable for sensitive skin. 50 g **9.00 EACH**

100% PURE  
NATURAL  
DEODORANTS

**Fragrance-Free**  
(no essential oils)  
**224-368-3**



**Citrus Zest**  
(made with pure citrus oil)  
**224-368-2**



**Fresh Lavender**  
(made with lavender oil)  
**224-070-0**



❖ **Keep Your Cool Cooling Mist**

Clary sage, known for its relaxing qualities, plus the cooling combination of peppermint and menthol, provide fast cooling relief to skin. May help with night sweats. 115 ml **223-207-9**  
reg. 24.00  
**20.00**

❖ **De-Stress Relaxing Mist**

Mist your space or body with a calming blend of lavender, sweet fennel, peppermint and Roman chamomile essential oils. 115 ml **224-101-5**  
reg. 29.00  
**24.00**

❖ **Lavender Pillow Spray**

Spray lightly on your pillow for a soothing night's sleep. Shake well before use. 115 ml **223-208-1**  
reg. 27.00  
**22.00**

# FEEL GOOD, NATURALLY

Boost your wellness with the rich properties of botanical essence.

WELLNESS

❖ **Essential Oils**

Add a few drops to a diffuser to experience the benefits. Paraben/gluten/phthalate/sulfate-free vegan formulas. 10 ml



**A. Lavender**  
Calm and soothe with lavender. **223-202-9**  
**24.00**

**B. Tea Tree**  
Refresh and purify your surroundings with tea tree. **224-919-6**  
**24.00**

**C. Rosemary**  
Energize your space with rosemary. **223-206-5**  
**24.00**

**D. Grapefruit**  
Brighten up your day with grapefruit. **223-206-3**  
**24.00**

**E. Cinnamon**  
Uplift and energize with warm, spicy cinnamon. **225-675-1**  
**24.00**

**F. Eucalyptus**  
Refresh the mind with eucalyptus. **223-204-1**  
**20.00**

## RE:TUNE

### Feel fuller, longer.

#### Hunger Block

Helps to temporarily support a feeling of fullness. To be used with a program of reduced calorie intake and increased physical activity to help weight management. 60 vegetarian capsules. **223-086-6**

reg. 42.00

**19.99**

**DIRECTIONS:** (Adults): Take 2 capsules with a meal three times daily with at least 240 ml (8 fl. oz.) of water, a few hours before or after taking other medication or natural health products. Avoid taking at bedtime.



### Help maintain healthy hair, skin and nails.

#### Hair, Skin & Nail Health

Source of antioxidants that help reduce cell damage caused by free radicals.

60 tablets. **223-086-3**

reg. 55.00

**29.99**

**DIRECTIONS:** (Adults): Take 2 tablets daily, with food (containing oil/fat), a few hours before or after taking other medications or natural health products. Avoid taking at bedtime.



## Help reset your body's sleep-wake cycle

Naturally-sourced non-habit forming supplement helps reduce the time it takes to fall asleep.

#### Restful Sleep

With magnesium, hops, chamomile and melatonin. 60 vegetarian capsules.

**223-087-0**

reg. 19.00

**14.99**

**DIRECTIONS:** (Adults): Take 2 capsules once a day with food, 30 minutes before bedtime. Do not drive or use machinery for 5 hours after taking melatonin. For use beyond 4 weeks contact a health care practitioner.



IDEAL FOR SHIFT WORKERS AND PEOPLE EXPERIENCING JET LAG

NEW



GENTLY REMOVE ALL TRACES OF MAKEUP... EVEN WATERPROOF!

# Collagen-infused *reusable cloths*

SKIN CARE



COLLAGEN  
INFUSION LASTS  
UP TO 5 WASHES

DARK  
PINK

LIGHT  
PINK

PACK  
OF 2



**NEW**

✦ **Collagen-Infused  
Makeup Remover Cloths - Set of 2**

Ultra-soft large-sized washcloths are ideal for sensitive skin. Eco-friendly. Polyester. Machine wash and dry. 39 x 19 cm **225-554-5**  
**26.00 THE SET OR...**

**ONLY 12.99** THE SET

WITH EVERY 10.00 PURCHASE  
FROM THIS BROCHURE  
(EXCLUDING PAGES 122-123)  
LIMITED QUANTITIES

# Isa Knox LXNEW Platinum

## SCULPTING COLLECTION



**Oil Serum**  
With hibiscus extract, peptides and antioxidants to help smooth the look of wrinkles for a firmer, smoother, more lifted look. 40 ml **223-197-7**  
reg. 80.00  
**64.00**

**Day Cream**  
With hibiscus extract and ceramide to reduce the appearance of wrinkles for a firmer, smoother look. 50 ml **223-197-6**  
reg. 70.00  
**56.00**

**Night Cream**  
With hibiscus extract, ceramide, squalane and shea butter for a firmer, smoother, more defined look. 50 ml **223-197-5**  
reg. 70.00  
**56.00**

**Eye Cream**  
With hibiscus extract, panthenol and antioxidants for a firmer, brighter and more defined eye area. 25 ml **223-197-8**  
reg. 70.00  
**56.00**

**Neck and Chest Cream**  
With hibiscus extract, ceramide, shea butter, panthenol and squalane to help visibly improve elasticity and firmness, so vulnerable skin along the neck and chest appears firmer, smoother and lifted. 50 ml **224-106-2**  
reg. 70.00  
**56.00**

# Isa Knox ANEW LX Ultimate

## REJUVENATING COLLECTION

**Dual Night Cream**  
Two-step cream infused with paeonol and macadamia oil. Volume Cream (pink) with rice bran extract helps visibly plump skin. Firming Cream (white) with peptides gives skin a firmer, smoother look. Each, 25 ml **224-488-5**  
reg. 70.00  
**56.00**



**Serum**  
Infused with paeonol and ceramides to visibly improve elasticity, radiance and skin texture and reduce the appearance of fine lines and wrinkles. 40 ml **224-488-7**  
reg. 80.00  
**64.00**



**Eye Serum**  
Helps visibly reduce the appearance of fine lines around the eye area. 30 ml **224-488-8**  
reg. 70.00  
**56.00**



Packaging may vary.



**Lip Balm**  
Glossy, moisture-replenishing formula for silky-smooth lips. Wear alone or under lipstick. 3.4 g  
Red **224-497-1**  
Pink **224-497-0**  
reg. 35.00  
**29.99 EACH**



**Day Cream**  
Multi-purpose paeonol-infused day cream visibly reduces the appearance of wrinkles and improves elasticity and radiance. With nutmeg to help visibly even skin tone and soothe skin. 50 ml **224-488-6**  
reg. 70.00  
**56.00**



You'll see restored definition around your eyes and lips, and youthful contours resculpted!

**Night Cream**  
Overnight, skin appears smoother. 50 g **106-588-4**  
reg. 59.00  
**33.99**

**Eye & Lip Cream**  
Reduces the look of wrinkles around the eyes and lips. Dual applicator. 15 g **429-062**  
reg. 59.00  
**33.99**

**Day Cream SPF 25**  
Visibly lifts and firms the look of the jawline. 50 g **223-642-3**  
reg. 59.00  
**33.99**

# Lift your look with peptides

## FAST-PENETRATING SERUM

visibly minimizes multiple signs of aging

## WHO NEEDS A PEP TALK?

Innovative antioxidant technology contains niacinamide (vitamin B3) and panthenol (pro-vitamin B5) plus peptides

## Age Delay Serum

Lifts and firms the look of sagging skin. Reduces the look of fine lines, wrinkles and sagging skin for a firmer, more youthful-looking complexion. Use AM and PM before moisturizer.

30 ml **224-622-0**  
reg. 84.00  
**38.99**





# Anew Ultimate advanced restorative formulas

**BELIEVE YOUR EYES!**

Skin around the eyes looks smoother, so eyes look more youthful

Address multiple signs of aging around the eye area.

**Supreme Eye Balm**

Advanced eye serum infused with nourishing squalane, sunflower seed oil and antioxidant vitamin E. Can be worn alone or under makeup. 2.9 g **224-621-8** reg. 84.00 **42.99**

**ULTRA-MOISTURIZING** formula helps support skin's moisture barrier

**Supreme Advanced Performance Crème**

With Black Pearl Extract, known to enhance skin's ability to retain moisture. Dramatically improves visible signs of aging. 50 g **112-399-3** reg. 84.00 **55.00**



**OVERNIGHT, SKIN LOOKS** smoother, firmer and brighter

**THESE INGREDIENTS HELP SKIN LOOK RESTORED:**

**PEPTIDES** help visibly firm skin

**LICORICE** helps visibly brighten and soothe skin

**HYALURONIC ACID** helps boost hydration to keep skin looking plump and bouncy

**NIACINAMIDE** helps support moisture barrier to visibly smooth fine lines

**Repair Night Serum**

Advanced restorative formula diminishes the appearance of fine lines and visibly improves skin tone and texture. Use PM before moisturizer. 30 ml **224-621-9** reg. 84.00 **38.99**



REDUCE THE LOOK OF WRINKLES AND SEE A YOUTHFUL-LOOKING VIBRANCE RETURN

*reduces the look of discolourations and age spots*



*provides broad spectrum protection with SPF 25*



**OUR #1 BEST-SELLER!**

DRAMATICALLY DIMINISHES THE LOOK OF MULTIPLE SIGNS OF AGING WITH **10 REMARKABLE VISIBLE RESULTS**: SMOOTH TEXTURE, SKIN CLARITY, EVEN SKIN TONE, FINE LINES & DEEP WRINKLES DIMINISHED, MOISTURIZATION, NATURAL VOLUME, RESILIENCE, IMPROVED DISCOLOURATION, FIRMNESS AND THE LOOK OF LIFTED SKIN.

🌀 **Anew Ultimate Multi-Performance Day Cream Broad Spectrum SPF 25**  
 Lifts and reshapes the appearance of sagging skin for more definition. 50 g  
**223-650-7**  
**59.00 OR...**

**ONLY 19.99**

WITH EVERY 20.00 PURCHASE FROM THIS BROCHURE (EXCLUDING THE ANEW ULTIMATE MULTI-PERFORMANCE DAY CREAM BROAD SPECTRUM SPF 25)

# Rev up your regimen with customized boosters

helps dissolve  
dead skin cells  
and buildup

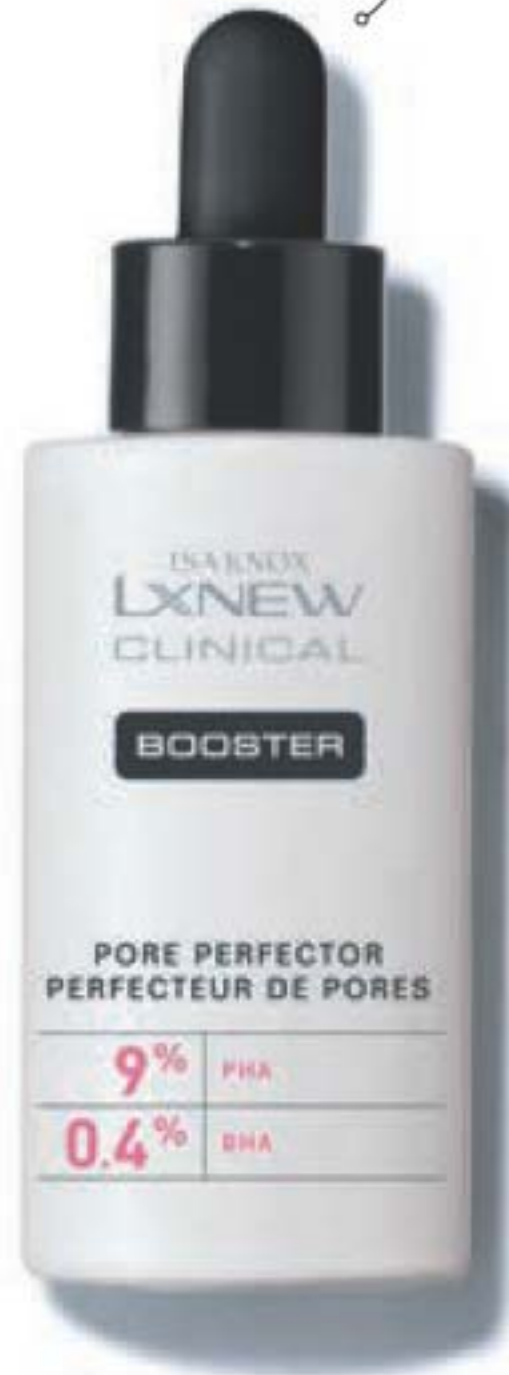

**Isa Knox LXNEW Clinical  
Booster Pore Perfector**  
Visibly reduces the look  
of pores and blemishes  
in 15 minutes. 30 ml  
**223-425-0**  
reg. 56.00  
**32.99**

helps balance the  
skin's microbiome



**Isa Knox LXNEW Clinical  
Booster Microbiome  
Balance**  
Visibly reduces redness  
due to dryness in 15  
minutes so skin  
looks healthier. 30 ml  
**223-425-1**  
reg. 56.00  
**32.99**

protects the  
moisture barrier  
for a soft, supple  
complexion



**Isa Knox LXNEW Clinical  
Booster Moisture Lock**  
Provides instant hydration  
that lasts for 72 hours.  
30 ml **223-425-2**  
reg. 56.00  
**32.99**

ISA KNOX ANEW CLINICAL

# The skin plumper: collagen

SKIN CARE

YOUTH-  
ENHANCING  
SERUM IN  
AMPOULES



POLISHES  
AWAY  
DULL SKIN  
CELLS

**Collagen Booster  
Rejuvenating Serum Ampoules**  
With a powerful peptide blend. Vegan.  
Hypoallergenic and clinically- and  
dermatologist-tested. Use 1 ampoule each  
AM & PM. 60 ampoules, 0.22 ml each.  
**221-391-4**  
reg. 88.00  
**69.99**

**Collagen Booster Microneedling Polisher**  
At-home skin-resurfacing alternative to  
microdermabrasion and microneedling  
procedures. Use PM up to 3X per week.  
50 ml **221-459-9**  
reg. 48.00  
**26.99**

# The super exfoliator: *glycolic acid*

Helps **minimize the look of fine lines, discolouration and dullness** so skin looks smoother, fresher and more radiant.

## Revitalize & Reveal Extra Strength Retexturizing Peel

Results similar to a 35% pro glycolic peel.\* 30 fragrance-free pads. **223-188-5**

reg. 56.00  
**32.99**

\*In 6 out of 8 attributes tested over a 7-week period.

## Revitalize & Reveal Resurfacing Expert Smoothing Fluid

Transforms skin to look younger, smoother and revitalized overnight.

30 ml **223-188-4**  
reg. 62.00  
**38.99**

## Revitalize & Reveal Resurfacing Lotion for Body

With lactic acid to boost skin's natural exfoliation process and shea butter to moisturize and help visibly smooth rough, bumpy and crepey skin. Skin feels softer and looks more radiant. 150 ml

**223-261-2**  
reg. 48.00  
**26.99**



## Gel Cream

With hyaluronic acid and raspberry antioxidant. Provides 72 hours of long-lasting hydration. Water-like gel absorbs instantly making skin appear smoother, refreshed and plumped with hydration.

50 g **220-387-9**  
reg. 48.00  
**26.99**



## Nighttime Facial Treatment

With hyaluronic acid, raspberry antioxidant and nourishing shea butter beads. Visibly plumps the look of skin and increases moisture by 3X while you sleep. Relaxing rose scent.

50 g **222-488-9**  
reg. 48.00  
**26.99**



## De-Puffing Eye Serum

Delicate under-eye area appears depuffed and refreshed with hyaluronic acid, caffeine and raspberry antioxidant. The ceramic applicator tip cools for an instant refreshing feeling.\* 15 ml

**220-388-1**  
reg. 48.00  
**26.99**

\*Product can be stored in the refrigerator for even more of a cooling effect.

## 1.5% Hyaluronic Acid Serum

Penetrates surface layers for immediate and lasting hydration. Visibly plumps skin with 2X more moisture. 30 ml

**222-488-8**  
reg. 62.00  
**34.99**



# See brighter skin *instantly*

Reveal the look of radiance all over with the power of vitamin C.

### Brightening Serum

Skin looks visibly energized.

30 ml  
220-694-4  
reg. 62.00  
34.99

45 ml (not shown)  
222-678-1  
reg. 103.00  
43.99

### Illuminating Priming Moisturizer

Wear alone or under makeup. 50 ml

221-940-4  
reg. 48.00  
26.99

### Brightening Eye Cream

Leaves under-eye area looking brighter and more even-toned. 15 ml

221-940-3  
reg. 48.00  
26.99

### Illuminating Body Serum

Visibly improves skin texture and helps skin retain essential moisture. 200 ml

222-985-4  
reg. 48.00  
29.99

### BOOSTS SKIN'S RADIANCE



INSTANTLY HYDRATES AND VISIBLY BRIGHTENS THE LOOK OF SKIN

REDUCES THE LOOK OF DARK CIRCLES

VISIBLY IMPROVES SKIN TONE



# Hello radiance!

### Dry Body Oil

Quickly melts into skin to instantly hydrate and visibly brighten. 222-985-3  
48.00

LIMITED TIME OFFER  
19.99

HELPS KEEP SKIN FEELING SUPPLE AND LOOKING RADIANT

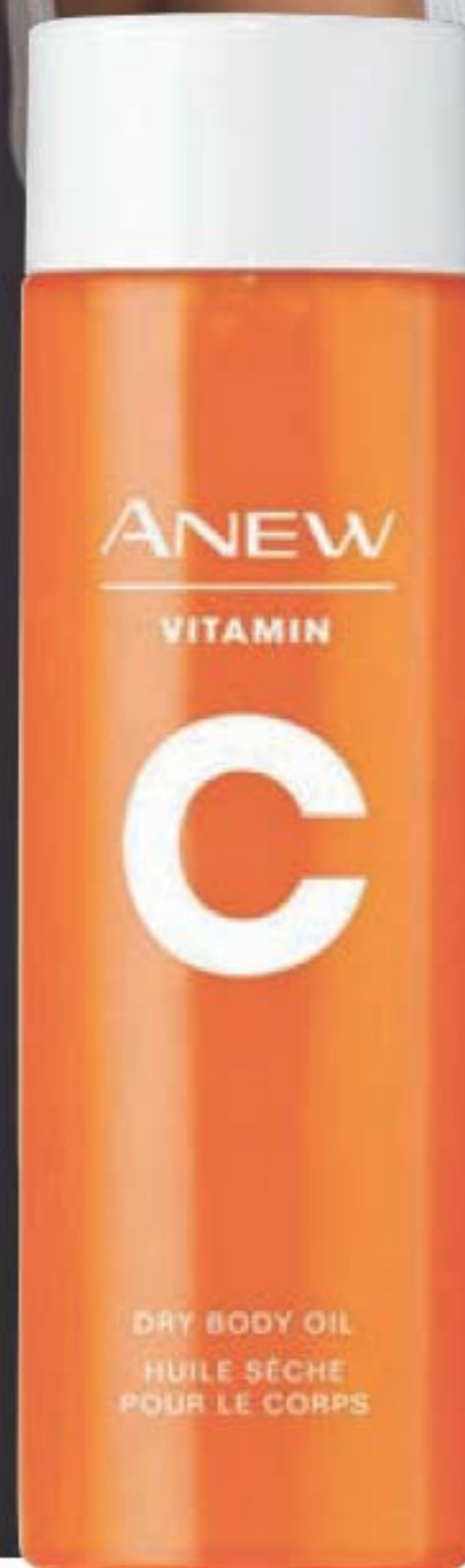

ANEW VITAMIN C

DRY BODY OIL  
HUILE SÈCHE  
POUR LE CORPS

## ANEW VITAMIN C reveal your radiance

### Overnight Lip Mask

Moisturizing mask conditions and treats lips while visibly improving lip texture. 20 g  
**222-985-6**  
reg. 48.00  
**21.99**

### Antioxidant Lip Treatment

Colourless treatment nourishes lips with vitamins C & E. 3.8 g  
**222-256-6**  
reg. 20.00  
**11.99**

### Warming Peel

Dual exfoliation, with vitamin C flakes and natural seeds. Opens pores to remove impurities. 100 ml  
**221-072-6**  
reg. 38.00  
**22.99**

### Overnight Radiant Mask

Visibly improves skin texture and boosts radiance. Leave on overnight. 50 ml  
**222-985-5**  
reg. 50.00  
**29.99**

POWER-PACKED FORMULAS WITH VITAMIN C FOR NATURALLY RADIANT SKIN AND LIPS

WAKE UP TO SOFTER, SMOOTHER MORE VIBRANT SKIN



## Keep lips soft and sweet!

Gently buffs to remove dead skin cells, revealing lips that look smoother and softer.

SMOOTHS LIPS AND PREPS FOR MOISTURIZING



### Smoothing Lip Scrub

Enriched with antioxidant vitamin C and sugar crystals. 20 g  
**222-985-9**  
reg. 48.00

LIMITED TIME OFFER  
**14.99**



# Try a plant-based serum that targets your specific skin concerns



SOOTHES AND NOURISHES SKIN



**Hemp Seed Facial Oil**  
With cannabis sativa seed, grapeseed and jojoba oils. Reduces the appearance of redness due to dryness and skin discomfort for balanced, radiant-looking skin. 30 ml **222-913-9** reg. 50.00

**19.99**

SEE SMOOTHER, YOUNGER AND MORE RADIANT-LOOKING SKIN



**Farm Rx Bakuchiol Serum**  
Contains bakuchiol, a plant-based alternative to retinol. Penetrates the skin's surface to target fine lines, wrinkles and dullness without irritation. 30 ml **223-643-7** reg. 63.00

**34.99**

HELPS REDUCE THE APPEARANCE OF FINE LINES, WRINKLES AND PORES



**Farm Rx Pineapple Plus Brightening Jelly Serum**  
Contains pineapple extract, watermelon, papaya, fermented pomegranate, tomato and lemon extracts. Helps improve dull, dry skin and leaves the complexion looking younger, smoother and more radiant. 30 ml **224-938-1** reg. 62.00

**34.99**

These innovative plant-based serums supercharge your skin care routine by providing nourishment and hydration. For targeted results, choose the one that best suits your skin's needs.

**LIMITED TIME OFFERS**

**REDUCES THE LOOK OF WRINKLES**

**Bakuchiol Cream**

92% natural. Contains a blend of botanical extracts to clinically reduce the look of wrinkles instantly and visibly improve firmness and elasticity in two weeks. 90 ml

**224-113-1**  
reg. 63.00  
**47.99**



**REDUCES THE LOOK OF DARK CIRCLES**

**Bakuchiol Eye Cream**

90% natural. Hydrating formula reduces the look of fine lines and wrinkles, without irritating the delicate eye area, for a smoother, brighter and firmer look. 30 ml

**223-643-8**  
reg. 53.00  
**39.99**



86%  
natural

**Berry goodness  
for your body**

**Amazon Berry Boost Smoothing & Firming Body Cream**

With moisturizing and nourishing Brazil nut oil plus murumuru and capuaçu butters. 150 ml **224-946-0**  
reg. 35.00  
**26.99**

**PROVIDES COOLING HYDRATION**

**Super Greens Cooling Gel**

86% natural. Use as a lightweight moisturizer to help soothe and cool skin, or apply thicker, after serum, as a mask to hydrate overnight as needed. 90 ml

**223-642-5**  
reg. 53.00  
**39.99**



**LOCKS IN NOURISHING MOISTURE**

**Super Greens Multivitamin Moisture Cream**

98% natural. Skin looks replenished and feels smoother. Use daily after cleansing, serums and treatments. 90 ml

**223-642-6**  
reg. 53.00  
**39.99**



**MINIMIZES THE APPEARANCE OF PORES**

**Pineapple Plus Instant Glow Toner**

Revitalizing toner helps improve dull, dry skin for a smoother, softer more radiant look. Use AM and PM after cleansing.

150 ml **224-935-8**  
reg. 35.00  
**26.99**

All vegan, hypallergenic and suitable for sensitive skin.



87%  
natural

**Pineapple Plus  
Instant Glow Toner**  
Tonifiant  
éclat instantané  
Pineapple Plus

150 ml / 5 FL. OZ. U.S.



# Keep your face hair-free while cleansing

SOFT, RUFFLED  
HEADBANDS ARE  
A GREAT ADDITION  
TO ANY BEAUTY  
ROUTINE!

☛ **Daily Beauty Tools**  
**White Scrunchie Band**  
Elasticized for a comfortable fit.  
Polyester. Hand wash, dry flat.  
**224-991-2**  
**7.99 OR...**



☛ **Pink Headband**  
Elasticized for  
a comfortable fit.  
Polyester. Hand wash  
or machine wash,  
hang to dry.  
**223-208-6**  
**12.00 OR...**  
**LIMITED QUANTITIES**

## ONLY 4.99 EACH

WITH EVERY PURCHASE FROM PAGES 122-163  
(EXCLUDING PAGE 144)

## FARM RX CLEANSERS



CLEANSER WITH  
SOOTHING ALOE



**Super Greens  
Refreshing Gel Cleanser**  
With natural nourishing  
ingredients to cleanse  
skin, remove dirt and  
makeup and keep skin  
looking healthy. Eco-  
friendly packaging  
and glass bottle.  
240 ml **224-108-4**  
reg. 37.00  
**27.99**

POUCH REFILLS YOUR  
BOTTLE TWICE!



**Super Greens  
Refreshing Gel  
Cleanser Refill**  
Made of 30% post-  
consumer recycled  
material. 500 ml  
**224-113-0**  
reg. 53.00  
**39.99**



**Super Greens  
Nourishing Cleansing Balm**  
Helps protect skin's moisture  
barrier as it dissolves makeup  
and impurities with richly  
moisturizing avocado  
and marula oils. Jar and  
spatula made of 50% post-  
consumer recycled material.  
100 ml **223-198-1**  
reg. 58.00  
**45.99**



# Choose the right *cleanser*



**Rice Water Bright Cleansing Facial Wipes**  
Moisturizes while cleansing. Formulated with rice bran oil and rice extract to leave skin moisturized and brightened. 50 sheets. **221-900-8** reg. 16.00 **13.00**

**Jeju Aloe Fresh Soothing Foam Cleanser**  
Gel-to-foam formula with soothing aloe and moisturizing panthenol as well as other refreshing herbal extracts such as cica, camellia leaf, licorice root and rosemary. 150 ml **224-113-3** reg. 11.99 **9.99**

**Dr. Belmeur Amino Clear Bubble Foaming Cleanser**  
With salicylic acid and mild amino acid-based ingredients. Tackles pores and blemishes while cleaning away dead skin cells. 150 ml **221-965-6** reg. 23.00 **18.00**

Cleansing helps eliminate excess oil, debris and makeup while refreshing skin. Make sure to thoroughly cleanse skin AM and PM in order to clear away dead skin cells and unclog pores.



**2-in-1 Exfoliating Cleansing Balm**  
Draws out impurities for visibly clearer, more radiant skin. Use with spatula (included). 100 ml **222-986-3** reg. 42.00 **36.99**

**Nourishing Cream Cleanser**  
Luxurious cream cleanser infused with panthenol (vitamin B5) and soothing rosemary and soapwort extracts. 150 ml **222-986-2** reg. 18.00 **14.99**

**Soothing Whipped Oil Cleanser**  
With panthenol and mild amino acid-based ingredients. Eliminates impurities without leaving any residue. 150 ml **223-124-6** reg. 24.00 **18.99**

**Balancing Gel Cleanser**  
With panthenol and mild amino acid-based ingredients. Gently removes oil and impurities, leaving skin feeling clean, soft and healthy-looking. 150 ml **222-986-6** reg. 18.00 **14.99**



# 2-in-1 sunscreen & moisturizer

GREASE-FREE FORMULA  
LEAVES NO WHITE CAST  
OR RESIDUE



HYDRATES  
SKIN WITH  
LIGHTWEIGHT  
TEXTURE

**NEW**

**aqua bomb broad spectrum SPF 50**  
Noni extract helps soothe the skin. Marigold extract (aka calendula) helps improve the appearance of dry skin. Woodbine (aka honeysuckle herb) helps reduce flakiness and restore the look of suppleness. Dermatologically tested. 50 ml **225-977-9**  
**50.00**  
limited quantities



## 2 FREE MINIS

WITH EVERY PURCHASE  
FROM PAGES 148-153

10 ml - belif the true cream - aqua bomb

10 ml - belif the true cream - moisturizing bomb

(20.00 TOTAL VALUE)

In case of unforeseen demand, Avon reserves the right to substitute the FREE products with those of equal or greater value.



provides  
26 hours  
of moisture  
around the  
eye area\*

**moisturizing eye bomb**  
This lightweight, refreshing eye cream cools on contact and helps keep eye area firm, resilient and smooth for crease-free makeup application. 25 ml **222-319-0**  
**62.00**



**the true cream - aqua bomb**  
For dryness, dullness and uneven texture. 70% increase in hydration.\* This ultra-light, water-based, refreshing gel cream bursts upon application and helps visibly improve skin elasticity. Skin looks healthy, smooth and supple. Suitable for sensitive skin.

Full size, 50 ml  
**222-400-9**  
**50.00**

Try-it size,  
(not shown), 25 ml  
**222-401-2**  
**29.00**

\*Based on a clinical study.



**the true cream - aqua bomb aloe**  
For redness, irritation and dryness. A moisturizing gel-cream with aloe vera extract to instantly soothe skin, plus a multi-level blend of hyaluronic acid for intense hydration, and vitamin E to visibly smooth texture and even tone. 50 ml **223-213-2**  
**50.00**



**the true cream - moisturizing bomb**  
For dryness and loss of elasticity and firmness. 26 hours of intense hydration.\* A lightweight yet indulgent cream with a comforting, cushiony and whipped texture. Skin looks and feels smooth, supple and deeply nourished. Suitable for sensitive skin.

Full size, 50 ml  
**225-386-5**  
**50.00**

Try-it size,  
(not shown), 25 ml  
**222-401-7**  
**29.00**



**aqua bomb jelly cleanser**  
 Jelly-to-foam cleanser. With amino acids and glycerin-based cleansing agents to remove impurities without stripping skin of moisture. 160 ml **222-316-8**  
**37.00**



**aqua bomb makeup removing cleansing balm**  
 Super hydrating cleansing balm changes from balm to cream to oil upon contact with skin. With lotus flower, marshmallow root and lady's mantle. Removes all traces of dirt and makeup. No oily residue. 100 ml **223-417-2**  
**48.00**



sherbet-texture cleansing balm



**aqua bomb hydrating toner**  
 For an extra boost of hydration. Lightweight water-based toner leaves skin looking soft and smooth with a healthy-looking glow. Use after cleansing, before serum and moisturizer. 200 ml **222-319-4**  
**39.00**



**mild and effective facial scrub**  
 Mild, yet effective facial scrub with lemon balm, a detoxifying herb from the mint family that helps smooth skin and helps improve the appearance of skin blemishes for a clear, healthy-looking complexion. Fresh lemon scent. 100 ml **222-808-5**  
**29.00**

## skin-nourishing serums

for fine lines and wrinkles, look of pores, and loss of firmness and elasticity

for elasticity, loss of firmness and the look of pores

for dullness and uneven tone and texture



**youth creator - age knockdown bomb**  
 Antioxidant-rich serum with nourishing ceramides, 3 herbal formulations and emollient ingredients. Helps reduce the appearance of enlarged pores and boosts elasticity for smoother, younger-looking skin. 50 ml **222-841-9**  
**80.00**

**the true serum - resurfacing PHA/AHA 10%**  
 Potent serum featuring a powerful formula of PHA/AHA 10% helps gently and effectively exfoliate to visibly improve skin tone and texture and reveal a fresher, more youthful look. 50 ml **222-486-8**  
**65.00**

**the true serum - revitalizing niacinamide/amino acids solution 10%**  
 Powerful serum with niacinamide, amino acids solution and a special blend of herbs. Helps shrink the look of pores for a smoother appearance. 50 ml **222-486-6**  
**65.00**



**2 FREE MINIS**  
 Details, page 148



**SET OF 2**  
one travel size  
spray + refill

**aqua bomb mist**

96% of people felt it added vitality to skin\*

For an extra boost of hydration. Ultrafine, lightweight cooling mist for a radiant, healthy glow without smudging makeup. Travel size with refill. Use throughout the day under or over makeup whenever needed. Each, 60 ml

222-917-1  
48.00 THE SET OF 2

\*Based on a clinical study.



**the garden**

eau de parfum

**fresh + vibrant**

Opening with notes of sparkling citrus and sweet berry, dewy spring blossoms and white flower entwine to capture nature's vitality. Smooth white musk and woods are wrapped in an earthy base for an unforgettable fragrance with a bright, fresh feeling. 50 ml

222-914-1  
reg. 80.00  
65.00



**aqua bomb sleeping mask**

Jelly pudding-like texture. Replenishes with explosive hydration for smoother, more supple-looking skin and a healthy glow. Use after or instead of moisturizer. Rinse off in AM. 75 ml 222-916-5  
48.00

**aqua bomb overnight lip mask**

Infused with:

- **Cica** to help soothe, gently moisturize and visibly restore dry lips
- **Shea butter** to calm, soothe and nourish, while helping reduce the appearance of fine lines and wrinkles on lips

20 g 224-691-9  
25.00



**LARGE FORMAT**  
75 ML  
For an extra boost  
of hydration



**NOURISHING LIP MASK**  
Soothe & moisturize dry, irritated lips overnight



**the woods**

eau de parfum

**fresh + sweet**

Invigorating floral greens transport you into the woods, where belif discovered the secrets of herbal remedies. A burst of lemon zest and dewy bamboo, intensified with fresh-picked pear blossom and water lily, is wrapped in the sophisticated warmth of amber and musk for a fresh, revived feeling. 50 ml

222-921-0  
reg. 80.00  
65.00



## DR.BELMEUR BEST-SELLERS ON-THE-GO!

A complete skin care regimen in try-it sizes.

**LIMITED-EDITION  
Dr.Belmeur Daily Skin Care Kit\***  
Try-it sizes of our best-sellers.  
**224-106-9**  
reg. 37.00  
**25.00 5-PIECE BOXED SET**

Includes:

- **Amino Clear Bubble Foaming Cleanser**, 30 ml
- **Advanced Cica Recovery Cream**, 10 ml
- **Advanced Cica Eye Cream**, 8 ml
- **2 Cica Peptide Ampoules**, 6 ml each

EVERYTHING  
YOU NEED IN A  
CONVENIENT  
TRAVEL KIT

\*Travel bag not included.

## DR.BELMEUR SKIN-SYNC RX™

With plant-based, skin-friendly ingredients.

**Cica Peptide Ampoule**  
With a concentrated blend of cica and peptides, it helps energize, smooth and firm skin. 45 ml  
**221-966-1**  
reg. 65.00  
**52.00**

**Advanced Cica Recovery Cream**  
For extra-dry and damaged skin. Strengthening ceramide helps restore the moisture barrier. 50 ml  
**221-900-9**  
reg. 60.00  
**48.00**

**Advanced Cica Eye Cream**  
With soothing cica extract, wrinkle-smoothing pro-retinol, ceramide and pro-vitamin B5. 25 ml  
**224-113-4**  
reg. 65.00  
**52.00**

**Clarifying Facial Moisturizer**  
Soothes and moisturizes skin. Dermatologically-tested. Suitable for sensitive skin. 120 ml  
**223-406-6**  
reg. 34.00  
**27.00**

**Daily Repair Cica Moisturizing Lip Balm**  
Soothes dry, sensitive lips. Moisturizing cica-infused oil glides over lips to keep them soft and smooth. 4 g  
**222-915-5**  
reg. 21.00  
**18.00**

Package labels may vary.



cozy relief fund

IN SUPPORT OF



Canadian Cancer Society

# YOUR PURCHASE PROVIDES COMFORT

## AVON will donate \$5

to the **Canadian Cancer Society's Cozy Bed and Blanket program** for every Physiogel product you purchase to provide comfortable beds and blankets to people receiving cancer treatment away from home as well as 500 Physiogel care packages. Learn more at [cancer.ca](http://cancer.ca)

**DAILY MOISTURE THERAPY**  
Treats dry, sensitive, tight and uncomfortable skin  
Clinically proven to replenish and protect skin's natural moisture barrier so skin feels soft, smooth and visibly healthy.



### FOR FACE

**A. Physiogel Daily Moisture Therapy Facial Cream**  
Daily face cream provides long-lasting moisture. 75 ml **222-615-7** reg. 41.00 **32.99**

### FOR FACE

**B. Physiogel Daily Moisture Therapy Facial Cream**  
Daily face cream provides long-lasting moisture. 150 ml **222-615-9** reg. 59.00 **47.99**

### FOR FACE

**C. Physiogel Daily Moisture Therapy Dermo-Cleanser**  
Mild and gentle soap-free facial cleanser. Appropriate for frequent use. Leaves skin feeling clean and soft. 150 ml **222-791-5** reg. 34.00 **26.99**

### FOR FACE

**D. Physiogel Daily Moisture Therapy Intensive Cream**  
Rich cream provides intensive moisturization. 100 ml **222-791-4** reg. 56.00 **44.99**

### FOR FACE

**E. Physiogel Daily Moisture Therapy Facial Lotion**  
Lightweight lotion, with the feel of a light emulsion cream. 200 ml **222-615-5** reg. 45.00 **34.99**

### FOR FACE

**F. Physiogel Daily Moisture Therapy Cream Masks**  
Provides instant and long-lasting moisturization. 5 single-use sheet masks. **224-311-6** reg. 35.00 **27.99**  
**THE PACK OF 5**

### FOR BODY

**G. Physiogel Daily Moisture Therapy Body Lotion**  
Lightweight, quickly absorbed body lotion. 200 ml **222-791-3** reg. 42.00 **33.99**

**CALMING RELIEF**  
relieves dry, red, itchy  
and irritated skin due  
to dryness

Formulated with a skin-  
soothing complex of essential  
lipids to provide instant long-  
lasting moisture and protect  
skin against irritants.



PACK  
OF 5

**FOR FACE**  
**Physiogel Calming Relief  
A.I. Soothing Masks**  
Calms and soothes dry, red,  
itchy and sensitive skin due  
to dryness. Contains 5 single-  
use sheet masks. **224-075-8**  
reg. 35.00  
**27.99 THE PACK OF 5**

**FOR FACE**  
**Physiogel Calming  
Relief A.I. Cream**  
Facial cream for instant  
and long-lasting, soothing  
relief of redness and itching  
due to dryness. 100 ml  
**222-791-9**  
reg. 59.00  
**47.99**

**FOR FACE**  
**Physiogel Calming Relief  
A.I. Lotion**  
Facial lotion for instant  
and long-lasting, soothing  
relief of redness and itching  
due to dryness. Light  
cream emulsion. 200 ml  
**222-791-7**  
reg. 59.00  
**47.99**

# THANK YOU FOR YOUR SUPPORT



IN SUPPORT OF



Canadian  
Cancer  
Society

**AVON will donate \$5**  
to the **Canadian Cancer Society's Cozy Bed  
and Blanket program** for every Physiogel product  
you purchase. Learn more at [cancer.ca](http://cancer.ca)



3-PIECE  
TRAVEL KIT

**THINGS TO LOVE:**

- Triple action: Repairs dry skin, restores and hydrates
- No preservatives or colourants
- Dermatologist-recommended worldwide
- Hypoallergenic

**FOR FACE**  
**Physiogel Daily Moisture  
Therapy Travel Kit**  
Three essentials for on-the-go. Comes  
in a convenient plastic bag. Includes:

- **Dermo-Cleanser**, 50 ml
- **Facial Lotion**, 50 ml
- **Facial Cream**, 30 ml

**224-349-1**  
reg. 43.00  
**34.99 THE 3-PIECE KIT**



**FACE**

**Gel Eye Pads**

These reusable gel eye pads are a must-have to help combat early morning puffiness. Each, 7 cm diam. Pad shell: EVA. Fill: distilled water, glycerin and EDTA.2Na. **225-020-8** reg. 15.00

**12.99 THE SET**  
**LIMITED QUANTITIES**



SET OF 2  
can be used  
warm or cold

**Silicone Cleansing Pads**

2 flexible silicone pads with handles for better grip. Apply cleanser to face, then gently massage the skin with pad to remove impurities.

Each, 6 x 5 x 1 cm. **222-278-6** reg. 6.99

**4.99 THE SET**  
**LIMITED QUANTITIES**



SET  
OF 2

**Facial Exfoliating Mitt**

Removes impurities and gives your face an invigorating cleanse. Massage in circular motions to cleanse and exfoliate the skin. 12 x 21 cm. One size fits most. Cotton/olefin/polyester/other fibres. Rinse and hang to dry.

**225-119-6**  
reg. 18.00

**14.99**  
**LIMITED QUANTITIES**

USE WITH  
CLEANSER  
2-3 TIMES  
A WEEK



**GENTLE EXFOLIATING  
MITT LEAVES FACE  
AND NECK PERFECTLY  
PREPPED TO ABSORB  
YOUR MOISTURIZER**

**CLEARSKIN®**

**Goodbye  
blemishes!**

QUICKLY DISSOLVES  
PORE-CLOGGING DIRT  
AND OIL AND HELPS  
PREVENT ACNE  
BLEMISHES.

**Professional Deep Pore  
Cleansing Scrub**

Cleanses, exfoliates pores and leaves skin feeling cool, clean and healthier-looking.

125 ml **115-002-9**  
reg. 14.00  
**9.99**



CHANGES COLOUR  
AND COOLS WHILE IT  
TIGHTENS!

**Pore Penetrating  
Black Mineral Mask**

Unique mask formula with oil-absorbing clay. Use 2-3 times a week. 75 ml **409-246**

reg. 14.00  
**8.99**

INSTANTLY STRIPS AWAY  
PORE-CLOGGING DIRT  
AND OIL.

**Professional Liquid  
Extraction Strip**

Apply on T-zone (nose, forehead, chin) for deep cleansing. Use 1-2 times a week. 30 ml **410-586**

reg. 23.00  
**12.99**



LOOP END  
HELPS  
TO REMOVE  
WHITEHEADS

**Blackhead  
Remover Tool**

Stainless  
steel. 12 cm L.  
**221-822-2**  
reg. 9.00  
**5.99**

FLAT SIDE  
HELPS TO  
REMOVE  
BLACKHEADS

## NOURISHING FACE & BODY CARE

### The Face Shop

#### Smile Foot Exfoliating Cream

A unique 2-in-1 daily foot exfoliating cream that instantly removes dead skin cells and delivers a soothing effect. Wipe off with towel after use. 120 ml **223-093-0**

reg. 17.99  
**14.99**

#### The Face Shop Smile Foot Mask

Contains highly moisturizing urea, shea butter and collagen, plus peppermint oil for a refreshing sensation. Perfect for tired feet and relief from high-heel use. Contains 2 single-use foot masks

- 1 pair. **223-093-1**  
reg. 6.99  
**5.99 THE PAIR**



FEET



#### The Face Shop Smooth Exfoliating Body Spray

Convenient body spray gently exfoliates dead skin cells, smooths, moisturizes and cleanses skin. 300 ml

**223-093-2**  
reg. 17.99  
**14.99**



#### Solutions Oil-Balancing Cream

Refreshing gel-cream eliminates excess shine and minimizes the appearance of pores. 50 ml

**222-703-3**  
reg. 19.00  
**10.49**

## Soothing *aloe vera*

### The Face Shop Jeju Aloe 95% Fresh Soothing Gel

With 95% aloe vera extract and infused with chamomile, spearmint, lemon balm, rosemary, lavender, bergamot, basil, sage and oregano. Suitable for face and body.

300 ml **225-126-5**  
reg. 13.00  
**9.99**



### The Face Shop Jeju Aloe Fresh Soothing Mist

Soothing and cooling facial mist. After cleansing, spray wherever skin feels dry. 130 ml **222-337-3**  
reg. 23.00  
**18.99**



### The Face Shop Jeju Aloe Fresh Ice Soothing Gel

3-in-1 benefits: use as a moisturizer, soothing after-sun care or as a cooling facial mask. **Can be refrigerated for more effective soothing results.** Apply to dry, sensitive areas of face and body. 300 ml **223-093-5**  
reg. 16.00  
**12.99**

# don't forget the icing!



Ring sizer,  
page 166



**NEW**

**LIMITED EDITION  
Pearly Star Collection**

The look of pearls with sparkling accents set in silvertone.

**Earrings**  
Pierced studs.  
**225-379-4**  
reg. 18.99  
**14.99**

**Ring**  
6 **225-379-6**  
8 **225-379-7**  
10 **225-379-8**  
reg. 18.99  
**14.99**

**Stretch Bracelet**  
Stretches to fit most.  
**225-379-5**  
reg. 28.99  
**21.99**

**Necklace**  
Chain, 42 cm L with 9 cm extender.  
**225-378-9**  
reg. 24.99  
**19.99**



**NEW**

**LIMITED EDITION  
Winter Cross Collection**

Pavé stones set in silvertone.

**Ring**  
2 cm L.  
6 **225-382-0**  
8 **225-382-1**  
10 **225-382-2**  
reg. 18.99  
**14.99**

**Necklace**  
42 cm L with 9 cm extender.  
Cross pendant, 3 cm L.  
**225-381-8**  
reg. 24.99  
**19.99**

**Earring Pack**  
3-pair pack. Pierced.  
Drops, 3 cm L; studs.  
**225-399-6**  
reg. 18.99  
**14.99 THE PACK**

**Bracelet**  
Stretches to fit most. Cross charm, 2 cm L. **225-381-9**  
reg. 18.99  
**14.99**



**3-PAIR  
EARRING PACK**



# Sterling ELEGANCE

Birthstone necklace with coloured stones set in sterling silver makes a beautiful gift for someone special.



**NEW**  
**Sterling Silver Birthstone Necklace**  
 Coloured stone set in sterling silver. 43 cm L with 3 cm extender. Pendant, 1 cm L, 0.5-carat weight equivalent.  
**72.99 EACH**

	
January 225-585-0	February 225-585-1
	
March 225-585-2	April 225-585-3
	
May 225-585-4	June 225-585-5
	
July 225-585-6	August 225-585-7
	
September 225-585-8	October 225-585-9
	
November 225-586-0	December 225-586-1

**FIND YOUR RING SIZE** match your ring to one of these circles

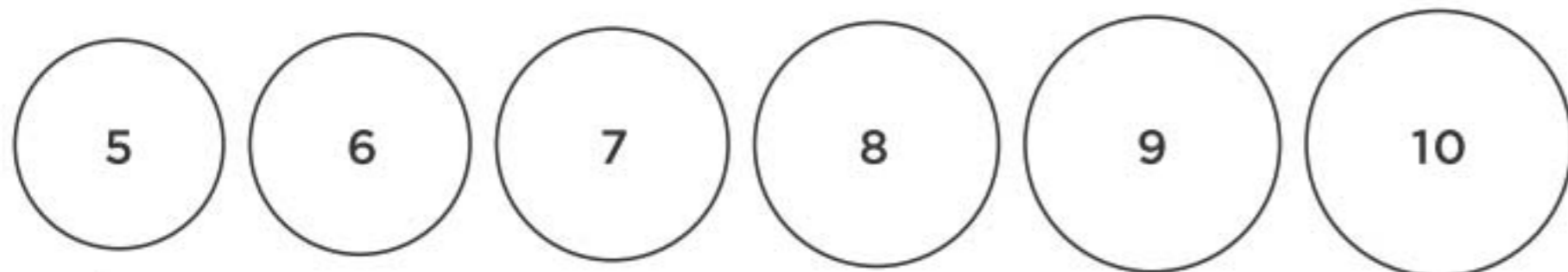

**NEW**

**Sterling Silver Collections**  
 Cz stones set in genuine sterling silver.

**CZ Accent Cross Necklace**  
 Chain, 43 cm L with 3 cm extender. Pendant, 3 cm L.  
**225-590-9**  
**84.99**

**CZ Circle Necklace**  
 43 cm L with 3 cm extender. Pendant, 1 cm diam.  
**225-590-8**  
**84.99**

**Engagement Ring**  
 1.5-carat weight equivalent.  
 5 **225-586-2**    8 **225-586-5**  
 6 **225-586-3**    9 **225-586-6**  
 7 **225-586-4**    10 **225-586-7**  
**64.99**

**Wedding Band**  
 5 **225-586-8**    8 **225-587-1**  
 6 **225-586-9**    9 **225-587-2**  
 7 **225-587-0**    10 **225-587-3**  
**55.99**

**NEW**

**Sterling Silver Mystic Topaz Collection**  
 Topaz-coloured stones set in sterling silver.

**Pendant Necklace**  
 43 cm L with 3 cm extender. Pendant, 1 cm L, 1.25-carat weight equivalent.  
**225-396-8**  
**86.99**

**Ring**  
 1.25-carat weight equivalent.  
 5 **225-397-0**  
 6 **225-397-1**  
 7 **225-397-2**  
 8 **225-397-3**  
 9 **225-397-4**  
 10 **225-397-5**  
**86.99**

**Earrings**  
 1 cm L, 0.1-carat weight equivalent.  
**225-396-9**  
**79.99**

# QUALITY TIME

Give them the gift of timeless elegance this holiday season!



A  
FOR HIM



B  
FOR HIM



C  
FOR HER

## ALL NEW!

**A. ❖ His World Map Watch**  
Boussivie Precision watch with genuine gold plating. 3 ATM water-resistant. Brown leather-like strap, 25 cm L. 40 mm diam. case. **225-557-4**  
**129.99**

**B. ❖ Men's Everyday Precision Watch**  
Black leather-like strap with gunmetal dial. Mechanical-looking dial. Luminous markers. 3 ATM water-resistant. Faux chronometers. 25 cm L with 44 mm diam. case. **225-557-2**  
**140.00**

**C. ❖ Hers Diamond Accent Watch**  
Boussivie Precision watch with genuine diamond accent and rose gold plating. 3 ATM water-resistant. 20 cm L with 34 mm diam. case. **225-555-1**  
**139.99**

**D. Curb Chain Necklace and Bracelet Set**  
Stainless steel. Necklace, 53 cm L. Bracelet, 23 cm L. **225-508-6**  
**48.99 THE SET**

**E. Enamel Cross Signet Ring**  
Stainless steel with black enamel. 1 cm L.  
9 **225-509-2** 12 **225-509-5**  
10 **225-509-3** 13 **225-509-6**  
11 **225-509-4**  
**35.99**

**F. Black Stone Cross Necklace**  
Stainless steel; cross with black cz stones. 61 cm L. Pendant, 4 cm L. **225-508-3**  
**54.99**

## MEN'S STAINLESS STEEL COLLECTION

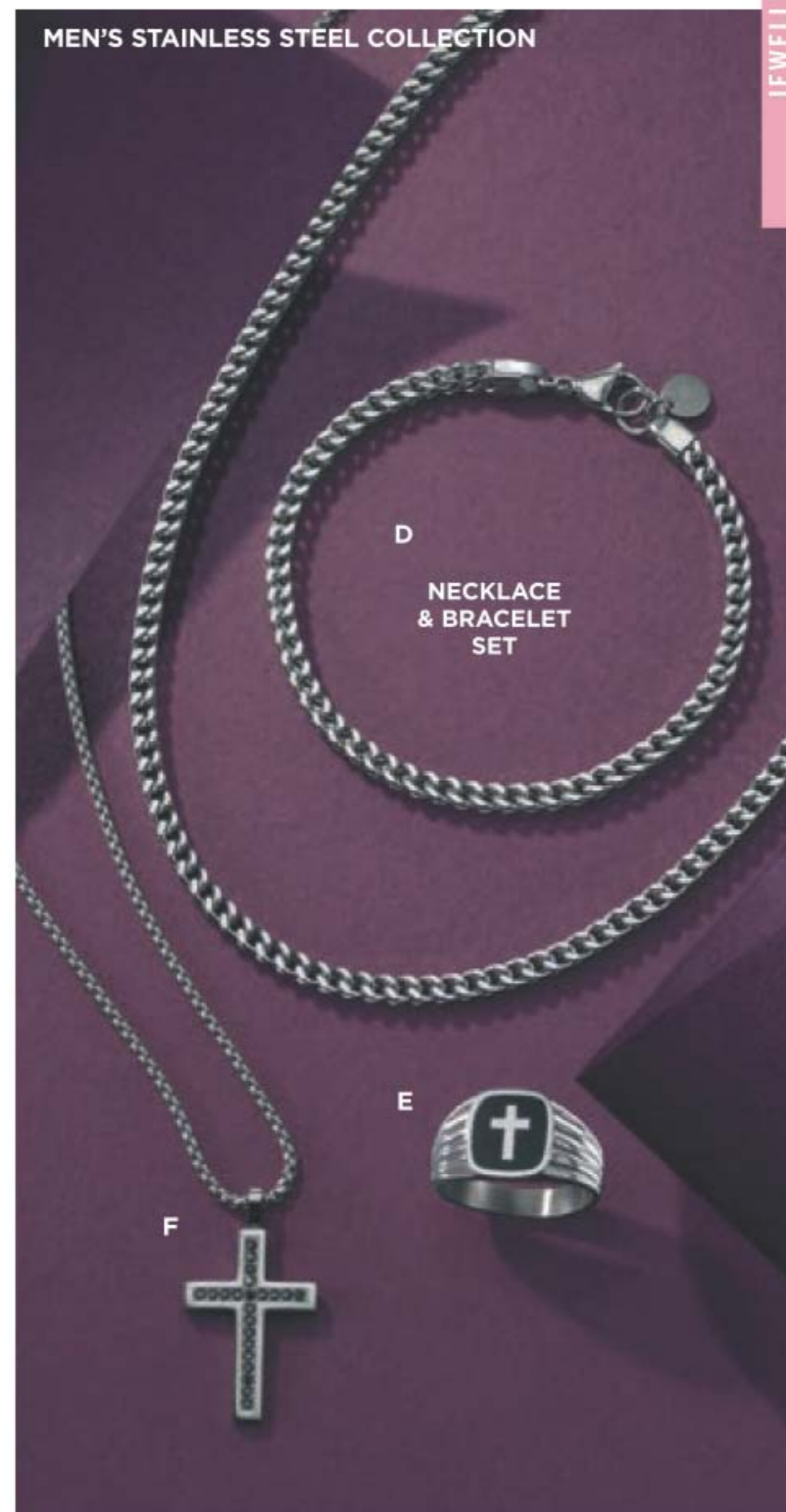

D

NECKLACE  
& BRACELET  
SET

E

F

cold  
weather  
guide

STUDIO  
1886

It's time  
for prints,  
plaids, cozy  
textures  
and comfort.  
Winter is in  
the air.

❖ **Long Sleeve Top  
with Lace Insets**

Rose coloured top. Button closure on back of neck. Lace inset on upper part of sleeves with elastic cuffs. Body: polyester. Lace: nylon/spandex. Centre back length: 65 cm on medium; 70 cm on 1X. Machine wash, line dry.

XS (0-2) **225-075-7**

S (4-6) **225-075-8**

M (8-10) **225-075-9**

L (12-14) **225-076-0**

XL (16) **225-076-1**

**59.99**

1X (18W-20W) **225-076-2**

2X (22W-24W) **225-076-3**

3X (26W-28W) **225-076-4**

**64.99**

❖ **Mixed Print Dress**

Printed dress with elastic neckline and 3/4-length sleeves with elastic cuffs. Smocked waist with decorative tie on front. Rayon. Centre back length: 90 cm on medium; 94 cm on 1X. Machine wash, line dry.

XS (0-2) **225-112-4**

S (4-6) **225-112-5**

M (8-10) **225-112-6**

L (12-14) **225-112-7**

XL (16) **225-112-8**

**69.99**

1X (18W-20W) **225-112-9**

2X (22W-24W) **225-113-0**

3X (26W-28W) **225-113-1**

**74.99**



❖ **Open Front Printed Cardigan**

Long, open-front, cardigan in an animal-print with 3/4-length sleeves. Polyester/spandex. Centre back length: 94 cm on medium; 99 cm on 1X. Machine wash, line dry.

XS (0-2) **225-113-2** 1X (18W-20W) **225-113-7**  
 S (4-6) **225-113-3** 2X (22W-24W) **225-113-8**  
 M (8-10) **225-113-4** 3X (26W-28W) **225-113-9**  
 L (12-14) **225-113-5** **69.99**  
 XL (16) **225-113-6**  
**64.99**

❖ **Plaid Zip Front Jacket**

Cozy plaid jacket with front zipper, long sleeves and standing collar. Fully lined. Body: cotton/polyester/acrylic/nylon. Lining: polyester. Centre back length: 66 on medium; 70 cm on 1X. Machine wash, dry flat.

XS (0-2) **225-120-0** 1X (18W-20W) **225-120-5**  
 S (4-6) **225-120-1** 2X (22W-24W) **225-120-6**  
 M (8-10) **225-120-2** 3X (26W-28W) **225-120-7**  
 L (12-14) **225-120-3** **89.99**  
 XL (16) **225-120-4**  
**84.99**



**2-PACK OF LEGGINGS**

GREY

BLACK

❖ **2-Pack Everyday Leggings**

Includes black and grey full-length leggings with elastic waistband. Cotton/spandex. Inseam: 71 cm for all sizes. Machine wash, dry flat.

XS (0-2) **222-449-4** 1X (18W-20W) **222-449-9**  
 S (4-6) **222-449-5** **222-449-9**  
 M (8-10) **222-449-6** 2X (22W-24W) **222-450-0**  
 L (12-14) **222-449-7** **222-450-0**  
 XL (16) **222-449-8** 3X (26W-28W) **222-450-1**  
**52.99** **57.99**  
**THE PACK OF 2** **THE PACK OF 2**



❖ **Plaid Button Shirt**

Button front plaid shirt with pockets, shirt-tail hem and long sleeves with tab details. Polyester. Centre back length: 70 cm on medium; 72 cm on 1X. Machine wash, line dry.

XS (0-2) **225-105-0** 1X (18W-20W) **225-107-5**  
 S (4-6) **225-105-1** 2X (22W-24W) **225-107-6**  
 M (8-10) **225-105-2** 3X (26W-28W) **225-107-7**  
 L (12-14) **225-105-3** **59.99**  
 XL (16) **225-105-4**  
**54.99**

❖ **2-Pack Cutout Tunics**

Includes cinnamon and grey long sleeve tunics with neckline cutouts and shirt-tail hem. Polyester/rayon/spandex. Centre back length: 71 cm on medium; 76 cm on 1X. Machine wash, dry flat.

XS (0-2) **225-074-9** 1X (18W-20W) **225-075-4**  
 S (4-6) **225-075-0** 2X (22W-24W) **225-075-5**  
 M (8-10) **225-075-1** 3X (26W-28W) **225-075-6**  
 L (12-14) **225-075-2** **74.99** **THE PACK OF 2**  
 XL (16) **225-075-3**  
**69.99** **PACK OF 2**



**2-PACK OF TUNICS**

❖ **Cold Shoulder Grommet Top**

Blue long sleeve top with cuffs, cold shoulder with grommet details and boat neckline. Polyester/rayon/spandex. Centre back length: 60 cm on medium; 65 cm on 1X. Machine wash, dry flat.

XS (0-2) **225-094-3**  
 S (4-6) **225-094-4**  
 M (8-10) **225-094-5**  
 L (12-14) **225-094-6**  
 XL (16) **225-094-7**  
**49.99**

1X (18W-20W) **225-094-8**  
 2X (22W-24W) **225-094-9**  
 3X (26W-28W) **225-095-0**  
**54.99**





4-PACK OF TEES

❖ **Fall 4-Pack Pocket Tees**

Set of four tees in red, mauve, olive, and animal print. Round neckline, chest pocket. Cotton/polyester. Centre back length: 66 cm on medium; 71 cm on 1X. Machine wash, dry flat.

- |                            |                               |
|----------------------------|-------------------------------|
| XS (0-2) <b>225-074-1</b>  | 1X (18W-20W) <b>225-074-6</b> |
| S (4-6) <b>225-074-2</b>   | 2X (22W-24W) <b>225-074-7</b> |
| M (8-10) <b>225-074-3</b>  | 3X (26W-28W) <b>225-074-8</b> |
| L (12-14) <b>225-074-4</b> |                               |
| XL (16) <b>225-074-5</b>   |                               |
- 59.99**  
PACK OF 4
- 64.99**  
PACK OF 4



FASHION SIZE CHART			
SIZE	BUST	WAIST	HIP
XS 0/2	80 - 83 CM	62 - 65 CM	84 - 86 CM
S 4/6	85 - 89 CM	67 - 71 CM	90 - 94 CM
M 8/10	93 - 97 CM	75 - 79 CM	98 - 102 CM
L 12/14	100 - 104 CM	83 - 86 CM	105 - 109 CM
XL 16	108 - 112 CM	90 - 94 CM	113 - 117 CM
1X 18W/20W	118 - 123 CM	99 - 104 CM	122 - 127 CM
2X 22W/24W	128 - 133 CM	109 - 114 CM	132 - 137 CM
3X 26W/28W	138 - 144 CM	119 - 124 CM	142 - 147 CM

Visit [avon.ca/fitguide](http://avon.ca/fitguide) for additional size and fit information

❖ **2-Piece Waffle Knit Set**

Olive green waffle knit top with long sleeves, draped neckline, and drawstring detail. Matching jogger style pants with side seam pockets, elastic waist and drawstring. Polyester/spandex. Centre back length on top: 66 cm on medium; 71 cm on 1X. Inseam, 69 cm on medium; 70 cm on 1X. Machine wash, dry flat.

- |                            |
|----------------------------|
| XS (0-2) <b>225-115-0</b>  |
| S (4-6) <b>225-115-1</b>   |
| M (8-10) <b>225-115-2</b>  |
| L (12-14) <b>225-115-3</b> |
| XL (16) <b>225-115-4</b>   |

**74.99**  
2-PIECE SET

- |                               |
|-------------------------------|
| 1X (18W-20W) <b>225-115-5</b> |
| 2X (22W-24W) <b>225-115-6</b> |
| 3X (26W-28W) <b>225-115-7</b> |

**79.99** 2-PIECE SET

2-PIECE SET



**A. ❖ Embossed Loafers\***

Black embossed flat loafers with goldtone buckle. Wavy cushion insoles for comfort. Man-made materials.

- |                     |                      |                      |
|---------------------|----------------------|----------------------|
| 6M <b>225-117-2</b> | 7M <b>225-117-3</b>  | 8M <b>225-117-4</b>  |
| 9M <b>225-117-5</b> | 10M <b>225-117-6</b> | 11M <b>225-117-7</b> |
- 54.99**

**B. ❖ Glitter Star Sneakers\***

White lace-up sneakers with studded star and gold glitter accents. Man-made materials.

- |                     |                      |                      |
|---------------------|----------------------|----------------------|
| 6M <b>225-118-4</b> | 7M <b>225-118-5</b>  | 8M <b>225-118-6</b>  |
| 9M <b>225-118-7</b> | 10M <b>225-118-8</b> | 11M <b>225-118-9</b> |
- 49.99**

**C. ❖ Sherpa Trim Sneakers with Zipper Detail\***

Tan lace-up sneakers with faux sherpa trim and functional side zippers. Man-made materials.

- |                     |                      |                      |
|---------------------|----------------------|----------------------|
| 6M <b>225-117-8</b> | 7M <b>225-117-9</b>  | 8M <b>225-118-0</b>  |
| 9M <b>225-118-1</b> | 10M <b>225-118-2</b> | 11M <b>225-118-3</b> |
- 49.99**

\*Half sizes, order one size up.



## NEW

### ❖ Long Sleeve V-Neck Lightweight Sweater

Light blue v-neck sweater in a beautiful, soft knit fabric. Side slits. White tank not included. Centre back length: 72 cm on medium; 78 cm on 1X. Rayon/polyester. Hand wash, dry flat.

S (4-6) **225-670-2**

M (8-10) **225-670-3**

L (12-14) **225-670-4**

XL (16) **225-670-5**

**80.00**

1X (18W-20W) **225-670-6**

2X (22W-24W) **225-670-7**

3X (26W-28W) **225-670-8**

**85.00**

LIMITED QUANTITIES

## NEW

### ❖ Pull-On Comfort Jeans with Fringe Hem Details

Classic 5-pocket design in denim blue. Easy pull-on style: no zippers or buttons to fuss with! Flattering fit with comfortable four-way stretch and comfort waistband. Inseam length: 71 cm for all sizes. Cotton/polyester/rayon/spandex. Machine wash, line dry.

6 **225-667-6**

8 **225-667-7**

10 **225-667-8**

12 **225-667-9**

14 **225-668-0**

16 **225-668-1**

**90.00**

18 **225-668-2**

20 **225-668-3**

22 **225-668-4**

**95.00**

LIMITED QUANTITIES

176 | C25



chilly?  
layer over  
a t-shirt or  
a tank top  
(not included)

embroidery  
and  
embellishments  
adorn the  
hemline



practical  
everyday  
wear



hooded  
cardigan

stitched  
cuffs

knee-  
length  
cardigan  
with two  
front  
pockets

## NEW

### ❖ Hooded Long Cozy Cardigan

Off-white long cardigan with exposed seam detailing. Centre back length: 91 cm on medium; 96 cm on 1X. Viscose/polyester/nylon. Hand wash, line dry.

S (4-6) **225-669-5**

M (8-10) **225-669-6**

L (12-14) **225-669-7**

XL (16) **225-669-8**

**170.00**

LIMITED QUANTITIES

1X (18W-20W)

**225-669-9**

2X (22W-24W)

**225-670-0**

3X (26W-28W)

**225-670-1**

**175.00**



# polish your look

**NEW**

❖ **Button Detail Cardigan**  
 Olive. Centre back length: 62 cm on medium; 67 cm on 1X. Viscose/polyester/nylon. Hand wash, line dry.  
 S (4-6) **225-665-8**  
 M (8-10) **225-665-9**  
 L (12-14) **225-666-0**  
 XL (16) **225-666-1**  
**150.00**  
 1X (18W-20W) **225-666-2**  
 2X (22W-24W) **225-666-3**  
 3X (26W-28W) **225-666-4**  
**155.00**  
**LIMITED QUANTITIES**

chic  
military-style  
cardigan

accented  
with goldtone  
buttons



4-way stretch  
and comfort  
wide waistband

**NEW**

❖ **Pull-On Sparkle Flare Leg Comfort Jeans**  
 Classic 5-pocket design in denim blue. Easy pull-on style: no zippers or buttons to fuzz with! Inseam: 72 cm for all sizes. Cotton/polyester/rayon/spandex. Machine wash, line dry.  
 6 **225-668-5**  
 8 **225-668-6**  
 10 **225-668-7**  
 12 **225-668-8**  
 14 **225-668-9**  
 16 **225-669-0**  
**85.00**  
 18 **225-669-1**  
 20 **225-669-2**  
 22 **225-669-3**  
**90.00**  
**LIMITED QUANTITIES**

embellishments  
adorn the sides

trendy  
flared leg



wrap up  
in the  
latest  
trend



wide collar  
holds back  
the chill

knee-length  
coat with  
hand warming  
side pockets

❖ **Faux Fur Cozy Coat**  
Soft caramel-coloured  
faux fur coat. Centre back  
length: 90 cm on medium;  
92 cm on 1X. Polyester.  
Machine wash and dry.

S (4-6) **225-563-1**  
M (8-10) **225-563-2**  
L (12-14) **225-563-3**  
XL (16) **225-563-4**

**245.00**

1X (18W-20W) **225-563-5**  
2X (22W-24W) **225-563-6**  
3X (26W-28W) **225-563-7**

**250.00**  
LIMITED QUANTITIES

perfect for on-the-go!

**NEW**

❖ **Bench® Slim Cell Phone Case**  
11 cm W x 1 cm D x 18 cm H.  
Polyurethane/polyester.  
**45.00 EACH**  
LIMITED QUANTITIES



2 compartments:  
space for your  
phone, your  
cards and  
a lip gloss



crossbody  
bag

Totally Taupe  
**225-795-4**



Black  
**225-796-4**

adjustable  
crossbody strap,  
up to 71 cm L drop

**Bench.**

**SKECHERS**

❖ **Skechers® GOwalk™ Diamond Quilt Jacket**

Dark mauve full-zip water-repellent and wind-resistant hooded jacket. Diamond-quilted fabric. Front single welt pockets with micro fleece lining. Contrast brushed jersey storm cuffs. Skechers® GoShield™ technology. Synthetic poly fill insulation. Centre back length: 79 cm on medium; 83 cm on XL. Polyester/nylon twill. Machine wash and dry.

XS (0-2) **225-223-1**

S (4-6) **225-223-2**

M (8-10) **225-223-3**

L (12-14) **225-223-4**

**155.00**

XL (16-18) **225-223-5**

XXL (18W-20W) **225-223-6**

XXXL (22W-24W) **225-223-7**

**160.00**

**LIMITED QUANTITIES**



full-length  
draft  
flap

cord  
puller  
with  
2-way  
zipper

**SKECHERS® SIZE CHART**

SIZE	WAIST	HIP	CHEST
XS 0/2	64-67 CM	88-91 CM	83-85 CM
S 4/6	70-72 CM	93-97 CM	88-90 CM
M 8/10	74-77 CM	98-102 CM	93-95 CM
L 12/14	81-85 CM	105-109 CM	99-103 CM
XL 16/18	90-93 CM	114-117 CM	107-110 CM
XXL 18W/20W	99-102 CM	123-126 CM	114-119 CM
XXXL 22W/24W	108-110 CM	132-135 CM	123-128 CM

comfort  
waistband

**NEW**

❖ **Ponte Pants with Front Slit Details**

Black pull-on ponte pants with comfort waistband and comfortable stretch. Inseam: 71 cm for all sizes. Rayon/nylon/spandex. Machine wash, dry flat.

S (4-6) **225-666-5**

M (8-10) **225-666-6**

L (12-14) **225-666-7**

XL (16) **225-666-8**

**90.00**

1X (18W-20W) **225-666-9**

2X (22W-24W) **225-667-0**

3X (26W-28W) **225-667-1**

**95.00**



front slits  
with metal  
rivets

## spacious tote

The ultimate go-anywhere carry-all bag,  
with a trendy quilted look!

zip close  
main  
compartment  
and front zip  
pocket

double  
handle,  
28 cm L drop



**NEW**

### ❖ Bench® Quilted Satchel Tote Bag

Black. 3 interior pockets (one zip pocket and two open slash pockets). 39 cm W x 18 cm D x 36 cm H. Polyester/polyethylene/polyurethane/PET/polypropylene. **225-795-2**

**75.00**

LIMITED QUANTITIES

**Bench.**

Must-have bag!  
Keep all your essentials  
at hand with this practical  
crossbody bag.

zip close  
main  
compartment  
and front zip  
pocket

adjustable  
crossbody  
strap up  
to 66 cm L  
drop



**NEW**

### ❖ Bench® Quilted Crossbody Bag

Grey. 3 interior pockets (one zip pocket and two open slash pockets). 27 cm W x 10 cm D x 28 cm H. Polyester/polyethylene/polyurethane/PET/polypropylene/iron. **225-795-3**

**55.00**

LIMITED QUANTITIES



## Ready to go!

Roomy unisex bag is perfect for travel or a weekend getaway.

**NEW**

❖ **Bench® Weekender Bag**

Khaki coloured. 3 interior pockets (one zip pocket and two open slash pockets). Double handles: 8 cm L. 44 cm W x 23 cm D x 37 cm H. Polyester/polyvinyl chloride/PET/polypropylene/zinc. **225-795-5**  
**95.00**

LIMITED QUANTITIES

detachable, adjustable shoulder strap up to 66 cm L drop

zip close main compartment and front open slash pocket



The perfect bag for your everyday needs. Lightweight, versatile unisex sling bag can be worn on either shoulder.

**NEW**

❖ **Bench® Unisex Sling Bag**

Khaki coloured. 2 interior pockets (one zip and one open slash pocket). Mesh side pocket with elastic. Padded shoulder strap: up to 131 cm L. Padded mesh back panel for comfort. 23 cm W x 8 cm D x 36 cm H. Polyester/polyvinyl chloride/polyethylene/PET/polypropylene/plastic. **225-795-6**  
**60.00**

LIMITED QUANTITIES

one shoulder sling back bag



zip close main compartment and vertical front zip pocket

**Bench.**

faux-fur trim and lining

front-zip closures



10 cm shaft height and 4 cm heels

**NEW**

❖ Skechers® GOwalk™ Stability Boots

3M Scotchgard® treated black suede uppers resist water and stains. Skechers® Air-Cooled Goga Mat™ breathable insoles and Ortholite® comfort foam insole layer. Lightweight responsive ULTRA GO® cushioning. Goodyear® rubber outsoles for enhanced traction, stability and durability. Suede/man-made materials. Half sizes, order one size up.

6M 225-267-1 9M 225-267-4  
7M 225-267-2 10M 225-267-5  
8M 225-267-3 11M 225-267-6

**132.00**  
LIMITED QUANTITIES

**NEW**

❖ Skechers® Relaxed Fit™ Easy Going Boots

Relaxed fit casual boots with deco stitch details. 3M Scotchgard® treated taupe suede uppers resist water and stains. Skechers® Air-Cooled Memory Foam™ insoles. Shock-absorbing midsoles. Flexible traction outsoles. Suede/man-made materials. Half sizes, order one size up.

6M 225-267-7  
7M 225-267-8  
8M 225-267-9  
9M 225-268-0  
10M 225-268-1  
11M 225-268-2

**120.00**  
LIMITED QUANTITIES

faux-fur trim and lining

side-zip closures



13 cm shaft height and 3 cm heels

walking in a winter wonderland

flexible rubber traction outsoles

faux-fur trim and collar

28 cm shaft height with 3 cm heels



**NEW**

❖ Skechers® Synergy Real Estate Boots

Tall mid-calf black quilted lace-up boots with waterproof leather-textured microfibre uppers and Thinsulate insulation. Faux-fur and fabric boot lining. Warm Tech Memory Foam™ cushioned comfort insoles. Gusset tongue keeps out the chill. Shock absorbing midsoles. Man-made materials. Half sizes, order one size up.

6M 225-268-3 9M 225-268-6  
7M 225-268-4 10M 225-268-7  
8M 225-268-5 11M 225-268-8

**155.00**  
LIMITED QUANTITIES



Keep your feet toasty warm when you're out and about this winter.

**NEW**

❖ **Skechers® Trego Cold Blues Boots**

Lace-up hiking boots with waterproof synthetic and mesh uppers, faux-fur lined trim and cushioned Skechers® Air-Cooled Memory Foam™ insoles. Man-made materials. Half sizes, order one size up.

6M 225-266-5 9M 225-266-8  
7M 225-266-6 10M 225-266-9  
8M 225-266-7 11M 225-267-0

**130.00**

LIMITED QUANTITIES

faux-fur trim and lining

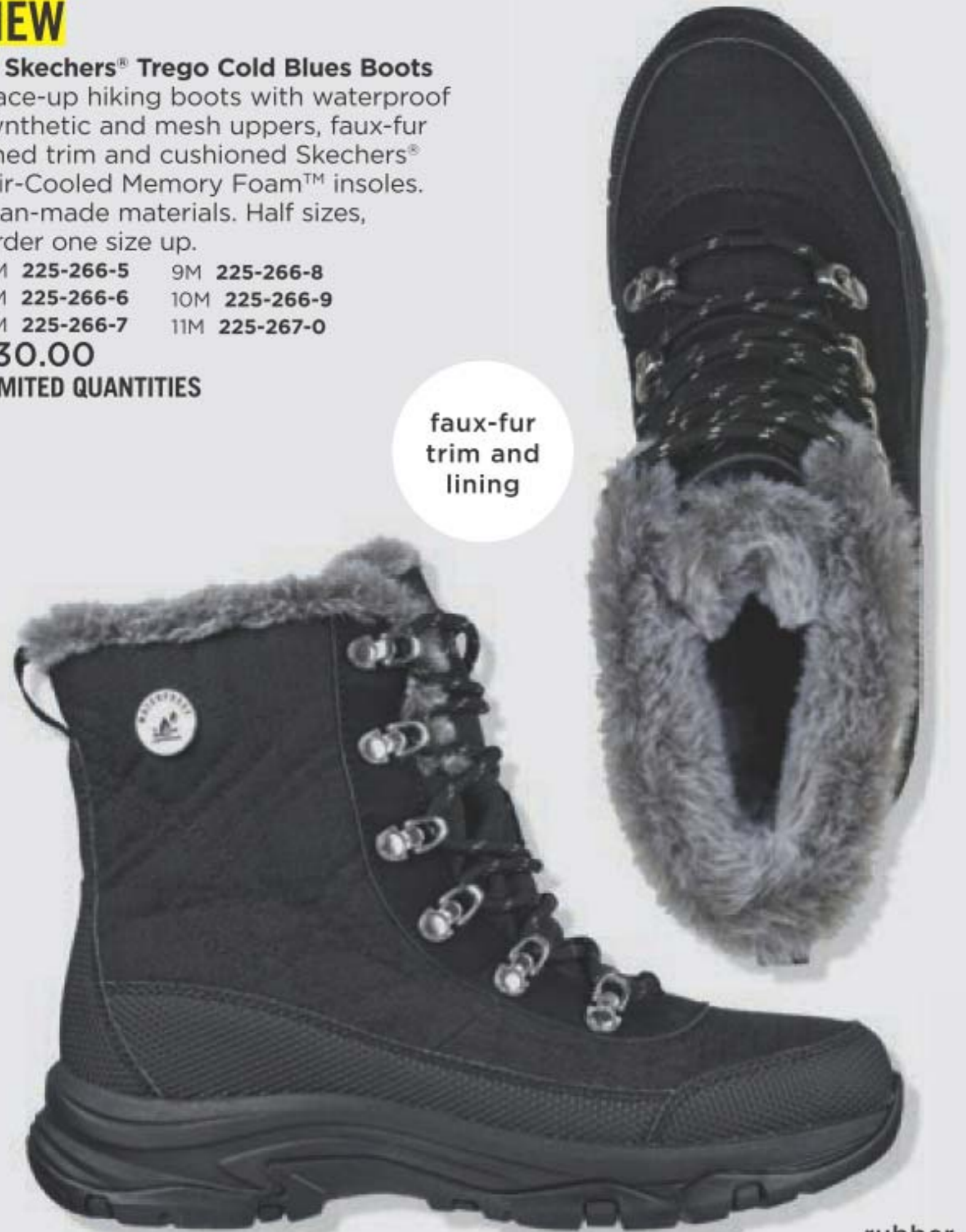

10 cm shaft height and 4 cm heels

rubber traction outsoles

# waterproof slip-on puffer boots

**NEW**

❖ **Skechers® Synergy Puffer Boots**

White booties feature slip-on synthetic durable leather uppers with cushioned Skechers® Warm Tech Memory Foam™ insoles. Man-made materials. Half sizes, order one size up.

6M 225-268-9 9M 225-269-2  
7M 225-269-0 10M 225-269-3  
8M 225-269-1 11M 225-269-4

**135.00**

LIMITED QUANTITIES

faux-fur trim with strap buckle closures



13 cm shaft height with 3 cm heels

anti-slip traction outsoles





# give her the gift of laid back comfort

## ❖ Skechers® Cozy Campfire Slippers

Features soft woven fabric uppers with faux-fur lining and trim. Skechers® Memory Foam™ cushioned comfort footbeds. Man-made materials. Half sizes, order one size up.

**65.00 EACH PAIR**  
LIMITED QUANTITIES



shock-absorbing low profile midsoles

slip on style with cozy warm lining and button details



### Fresh Toast Blush

6M 225-264-7 9M 225-265-0  
7M 225-264-8 10M 225-265-1  
8M 225-264-9 11M 225-265-2

### Fresh Toast Black

6M 225-264-1 9M 225-264-4  
7M 225-264-2 10M 225-264-5  
8M 225-264-3 11M 225-264-6



give him the comfort and warmth his feet deserve

faux-fur lining



relaxed roomy comfort fit

indoor/outdoor traction outsoles

**NEW**

## ❖ Skechers® Murette Prescott Men's Slippers

Moc toe slip-ons featuring soft microfibre fabric uppers with faux-fur lined cushioned Luxe Foam® comfort footbeds. Relaxed Fit® for a roomy comfort fit at toe and forefoot. Man-made materials. Half sizes, order one size up.

8 225-265-9 11 225-266-2  
9 225-266-0 12 225-266-3  
10 225-266-1 13 225-266-4

**75.00 THE PAIR**  
LIMITED QUANTITIES

**SKECHERS**

## ❖ Men's Diabetic Non-Binding Socks

Antimicrobial properties help prevent bacterial and fungal growth. Fits shoe sizes 7-11. Polyester/cotton/rubber/spandex. Machine wash and dry. **225-564-9**

**10.99 A PAIR**  
LIMITED QUANTITIES



non-binding mesh leg

promotes circulation



# keep cozy and warm in winter running gear

gloves and headband  
feature reflective design  
for safety in low visibility

FOR HIM

FOR HER

touch-screen  
friendly  
fingertips

soft fabric with  
a comfortable stretch

touch-screen  
friendly  
fingertips

rib knit hat  
with fold-up  
brim



**NEW**  
❖ Hot Paws® Men's Lined Runner Gloves  
Black. Super-soft lined gloves with grips on palms. Polyester/spandex. Machine wash and dry. S/M 225-515-1 L/XL 225-515-2  
**34.99 EACH PAIR**  
LIMITED QUANTITIES

**NEW**  
❖ Hot Paws® Men's Runner Hat  
Soft black toque style hat with a comfortable fit. Polyester/spandex. One size fits most. Machine wash and dry. 225-515-3  
**22.99**  
LIMITED QUANTITIES

**NEW**  
❖ Hot Paws® Women's Runner Gloves  
Black. Super-soft lined gloves with grips on palms. Polyester/spandex. Machine wash and dry. S/M 225-514-9 L/XL 225-515-0  
**34.99 EACH PAIR**  
LIMITED QUANTITIES

**NEW**  
❖ Hot Paws® Women's Runner Headband  
Black. One size fits most. Polyester/spandex. Machine wash and dry. 225-514-1  
**16.99**  
LIMITED QUANTITIES

**NEW**  
❖ Hot Paws® Men's Cuff Double Layer Hat  
Black. One size fits most. Polyester/acrylic. Machine wash and dry. 225-515-4  
**18.99**  
LIMITED QUANTITIES

**NEW**  
❖ Hot Paws® Men's Faux Fur Lined Rip Stop Gloves  
Lightweight black gloves with ultra-soft sherpa lining for comfort and warmth. Polyester/polyurethane. Machine wash and dry. S/M 225-515-6 L/XL 225-515-7  
**34.99 EACH PAIR**  
LIMITED QUANTITIES



Wrap yourself in style with a timeless plaid patterned scarf.



fringed trim



ultra soft woven scarf

**NEW**

❖ **Hot Paws® Blanket Scarf**  
Oversized plaid scarf made from the softest bouclé fabric. 191 x 62 cm. Polyester. Machine wash and dry. **225-511-5**  
reg. 34.99  
**29.99**  
LIMITED QUANTITIES

**HOT PAWS**  
THE #1 BRAND OF WINTER ACCESSORIES IN CANADA!

shield yourself from the cold!

**NEW**

A. ❖ **Hot Paws® Soft Bouclé Hat**  
Black sherpa hat with rib knit cuff and big, fluffy pompom. One size fits most. Acrylic/polyester. Machine wash and dry. **225-512-9**  
**24.99**  
LIMITED QUANTITIES



A



C

fuzzy, soft sherpa feels like a warm hug on a cold day



B

**NEW**

B. ❖ **Hot Paws® Soft Bouclé Infinity Scarf**  
Black sherpa scarf. One size fits most. Acrylic/polyester. Machine wash and dry. **225-514-0**  
**29.99**  
LIMITED QUANTITIES

**NEW**

C. ❖ **Hot Paws® Soft Bouclé Mitts**  
Black sherpa mitts with cozy fleece lining for added warmth and comfort. One size fits most. Acrylic/polyester. Machine wash and dry. **225-513-0**  
**26.99 THE PAIR**  
LIMITED QUANTITIES





ultra cozy faux-sherpa lining

**NEW**

**A. ❖ Hot Paws® Faux-Sherpa Lined Jacquard Mitts**  
 Grey with white Nordic pattern. One size fits most. Acrylic/polyester. Machine wash and dry. **225-512-8**  
**24.99 THE PAIR**  
 LIMITED QUANTITIES

**B. ❖ Hot Paws® Plaid Jersey Glove**  
 Solid black colour on palm. One size fits most. Polyester/acrylic/viscose/polyamide/cotton/wool/elastane. Hand wash, dry flat. **225-511-8**  
**29.99 THE PAIR**  
 LIMITED QUANTITIES

**C. ❖ Hot Paws® Jersey Puffer Gloves**  
 Black. One size fits most. Nylon/polyester/elastane. Machine wash, dry flat. **225-511-7**  
**29.99 THE PAIR**  
 LIMITED QUANTITIES

**D. ❖ Hot Paws® Soft Jersey Ruched Glove**  
 Grey. One size fits most. Polyester/cotton/elastane. Machine wash and dry. **225-511-6**  
**24.99 THE PAIR**  
 LIMITED QUANTITIES

**❖ Hot Paws® Rib Twist Headband**  
 Elegant twist headband with ribbed pattern. One size fits most. Acrylic/polyester. Machine wash and dry.  
**Dusty Purple 225-513-1**  
**Pebble Mix 225-512-6**  
**13.99 EACH**  
 LIMITED QUANTITIES



**NEW**

**❖ Hot Paws® Faux Fur Lined Neckwarmer**  
 One size fits most. Polyester/acrylic. Machine wash and dry.  
**Pebble Mix 225-513-6**  
**Pink Suede 225-514-5**  
**22.99 EACH**  
 LIMITED QUANTITIES



**NEW**

**❖ Hot Paws® Double Layer Hat - Pebble Mix**  
 One size fits most. Acrylic/polyester. Machine wash, dry flat. **225-512-7**  
**19.99**  
 LIMITED QUANTITIES



large faux-fur pom-pom

**NEW**

**❖ Hot Paws® Comfort Soft Scarf - Blush Combo**  
 192 cm L x 47 cm W. Plaid pattern with fringed trim. Acrylic. Machine wash and dry. **225-511-4**  
**34.99**  
 LIMITED QUANTITIES



**HOT PAWS**  
 THE #1 BRAND OF WINTER ACCESSORIES IN CANADA!

all gloves have touch-screen friendly fingertips

elegant plaid design on front of glove



B

fashionable puffer design



C

light ruching on side of gloves



D



ribbed design



2-PAIR PACK



2-PAIR PACK



2-PAIR PACK

## stylish socks

Multi-packs for her in fun colours and patterns.

❖ **Space Dye Boot Socks - 2-Pair Pack**

Fits shoe sizes 6-10. Polyester/cotton/rubber/spandex. Machine wash and dry.

Grey and Black **225-263-5**

Pink Peacock **225-263-4**

Aqua **225-263-3**

**14.99 EACH 2-PAIR PACK OR...**

**LIMITED QUANTITIES**

ultra-soft and cozy socks



2-PAIR PACK

**NEW**

❖ **Extreme Soft Socks - 2-Pair Pack**

2-pair pack in solid grey and pink with star design. Fits shoe sizes 6-10. Polyester/nylon/spandex. Machine wash, dry flat.

**225-263-6**

**14.99 THE 2-PAIR PACK OR...**

**LIMITED QUANTITIES**



2-PAIR PACK

warm thermal socks

**NEW**

❖ **Regenerated Cotton Thermal Socks - 2-Pair Pack**

Fits shoe sizes 6-10. Polyester/cotton/rayon/elastane. Machine wash, line dry.

**225-263-9**

**14.99 THE 2-PAIR PACK OR...**

**LIMITED QUANTITIES**

**CHOOSE ANY 2 PACKS FOR 24.99** MIX OR MATCH PAGES 200-201

To get the 2 FOR price, order in multiples of 2.

# cute & comfy slippers

3 whimsical designs to choose from!

❖ **Faux Sherpa Slippers with Grips**  
Fits shoe sizes 6-10.  
Acrylic/polyester.  
Machine wash and dry.  
**16.99 EACH PAIR**  
LIMITED QUANTITIES

soft, faux sherpa lining



non-skid gripper soles



Puppy Love  
225-263-2



Love of Birds  
225-263-0



Cats Forever  
225-263-1

# get in the holiday spirit!

**NEW**

❖ **Gnome Christmas Socks**  
Fits shoe sizes 6-10.  
Polyester/cotton/spandex. Machine wash and dry.  
**225-663-5**  
**6.99 A PAIR**  
LIMITED QUANTITIES

crew socks with gnome graphic and "ho ho ho" lettering



dark grey with contrasting heel and toe

❖ **3-Pair Pack Fashion Crew Socks**

Pack of 3 pink, grey and black polka dot/stripe/argyle print socks. Fits shoe sizes 6-10. Polyester/spandex. Machine wash and dry.

**225-098-7**

**19.99 THE 3-PAIR PACK**

**LIMITED QUANTITIES**



**3-PAIR  
PACK**



Grey/Pink  
**225-261-9**

Blue/Orchid  
**225-269-5**

❖ **Non-Binding Comfort Striped Socks**

Suitable for diabetics. Anti-microbial properties help prevent bacterial and fungal growth. Fits shoe sizes 6-10. Polyester/cotton/rubber/spandex. Machine wash and dry.

**10.99 EACH PAIR**

**LIMITED QUANTITIES**



8-10 mmHg  
compression

**2-PAIR  
PACK**

❖ **Sport Compression Socks - 2-Pair Pack**

Fits shoe sizes 6-10. Nylon/polyester/rubber/spandex. Machine wash and dry. **225-262-3**

**11.99**

**THE 2-PAIR PACK**

**LIMITED QUANTITIES**



# fluffy socks

Super soft socks provide stylish comfort.

**NEW**

❖ **Fluffy Soft Colour Block Socks**

Fits shoe sizes 6-10. Polyester/cotton/rubber/spandex. Machine wash and dry. **225-662-6**

**7.99 A PAIR**

**LIMITED QUANTITIES**



colour block  
design

# Clean up stubborn messes

❖ **Multi Purpose Cleaner**

Bleach-free, triple-action power cleaner. With citric acid, orange oil and baking soda to remove stubborn stains. Natural citrus scent. For use on nonporous surfaces only. 500 ml **223-134-0** reg. 11.99

**9.99**

❖ **Multi Purpose Cleaner Refill**

900 ml **224-106-0** reg. 12.99

**8.99**



❖ **Cook Top Cleaner & Polish**

Cleans, polishes and protects smooth cook top ranges for a scratch-free shine. Plant-based formula cuts through the toughest grease and grime. Fresh green herbal scent. 230 ml **224-716-3** **13.99**

❖ **Cook Top & Stainless Steel Cleaning Wipes**

Plant-based surfactants for safer yet powerful cleaning to lift and remove leftover residue and spills from glass cook tops and stainless steel. Unscented. 50 wipes, each 27 x 24 cm **224-716-4** **11.99**



# Eliminate tough odours on contact

❖ **Shoe Deodorizer**

With baking soda and persimmon. Quick-drying and lasting fresh scent for all shoe types, from leather to cotton. 300 ml **222-442-7** **11.99**



❖ **Laundry Stain Remover Spray**

Pre-treats and removes tough set-in stains with a powerful enzyme formula. For direct application without damaging fabrics. 500 ml **222-485-0** **13.99**



❖ **Fabric Refresher with Wrinkle Release (Fresh Scent)**

Freshens fabrics and smooths wrinkles. Clean laundry scent. 500 ml **222-445-0** **12.99**



UP TO 25 LOADS\*

❖ **Hygienic Power Laundry Detergent**

Removes dirt you can't see. Uses a stain-fighting solution to brighten and whiten and baking soda to help prevent odours for a deeper clean. 25 loads. 1 litre **224-105-6** reg. 9.99 **7.99**

\*Based on regular loads for a standard machine.





CUCINA ESSENTIALS

# Cut grease on contact

❖ **Dish Soap**

Naturally derived formula with stain-removing citric acid and micro bubbles. 490 ml

**Lemon & Verbena 222-445-2**

**Red Apple 223-206-8**

reg. 10.50

**8.99 EACH**



❖ **Spray-On Dish Soap**

99% biodegradable, eco-friendly plant-based formula cuts grease on contact. Cleans dishes and appliances without scrubbing. 500 ml

**Red Apple 224-716-7**

**Fresh Citrus 224-716-8**

reg. 12.00

**9.99 EACH**



❖ **All Purpose Cleaner**

Safe and effective on any non-porous surface, including natural stone. Made from renewable ingredients and free of phthalates, formaldehyde, chlorine, paraben and glycol ethers. 500 ml

**Lime Zest and Cypress 222-614-8**

**Coriander and Olive Tree 222-614-7**

**12.00 EACH**



# CUCINA

FRUITS & PASSION

❖ **Coriander and Olive Tree Concentrated Dish Detergent Refill**  
1 litre 223-212-3  
**20.00 OR...**



❖ **Lime Zest and Cypress Concentrated Dish Detergent Refill**  
1 litre 223-212-4  
**20.00 OR...**



❖ **Sea Salt and Amalfi Lemon Concentrated Dish Detergent Refill**  
1 litre 223-212-5  
**20.00 OR...**



## CHOOSE ANY 2 FOR 30.00

PAGE 209 ONLY

To get the 2 FOR price, please order in multiples of 2.



Welcome home.

# INTRODUCING CASA HAND SOAP

from Fruits & Passion

CASA hand soaps awaken your senses with herbal-infused formulas in uplifting fragrances inspired by the gardens of the world. Elegant bottles reflect timeless and apothecary packaging, CASA looks at home in any space.



Aloe Citrus



Coconut Milk



Eucalyptus Thyme



Rosemary Mint

225-073-7

225-073-9

225-074-0

225-073-8

Enriched with vitamin E and aloe. Fresh infusions, apothecary design.

**CONVENIENT 500 ML SIZE!**

**NEW**

**Hand Soap**

Biodegradable, cruelty free. Paraben/phthalate-free. 500 ml reg. 14.99

**12.99 EACH**

## SKIN SO SOFT

### SUPREME NOURISHMENT WITH ENRICHING COCONUT OIL COLLECTION

Enriches with superior hydration and nutrient-packed goodness for skin that feels sumptuously nourished, soft and supple for hours.

<b>Body Soufflé</b> 200 ml 221-206-6 reg. 24.00 14.99	<b>Oil Wash</b> 350 ml 221-206-3 reg. 24.00 14.99
---	---

LIGHT  
TROPICAL  
SCENT



### COMFORTING SHEA

Immediately softens skin with shea butter and a unique blend of oils. Vanilla, sandalwood and musk scent.

**Creamy Body Wash**  
350 ml  
121-648-9  
reg. 16.00  
9.99

**Body Lotion**  
350 ml  
121-648-8  
reg. 16.00  
9.99



## Nourish, soften and hydrate with *blended botanicals*

BATH & BODY

Locks in moisture and visibly revitalizes skin with antioxidant protection.



**Rosehip seed oil**  
enriched with vitamins

**Moringa oil**  
helps soothe

**Sweet almond oil**  
for intense moisturization

**Avocado oil**  
helps nourish & repair

**Macadamia oil**  
with omega 3 and 6  
**plus** lemon balm,  
verbena & green tea

**Botanical Essence Bath Oil**  
Uplifting herbal scent.  
500 ml 225-224-1  
reg. 42.00  
34.99

SKIN SO SOFT

Smooth the way for  
*touchably soft skin*



**Radiant Moisture Shower Gel**  
Boosts radiance and illuminates the look of skin. Infused with argan oil. Peony musk scent. 150 ml  
**107-736-0**  
reg. 12.00  
**5.99**

**Original Bath Oil**  
Locks in hydration during a bath or shower. Infused with jojoba oil. Fresh herbal scent. 500 ml  
**107-681-3**  
reg. 34.00  
**21.99**



*Cleanse &  
soften face,  
body & hands*

**ORIGINAL**  
**Beauty Bar Soap**  
With jojoba oil and a fresh herbal scent. 90 g **224-348-1**  
reg. 6.50  
**4.99**



**SOFT & SENSUAL**  
**Beauty Bar Soap**  
With argan oil and a spicy floral scent. 90 g **224-348-2**  
reg. 6.50  
**4.99**





**MICROBIOME** with prebiotics

*Stay fresh, dry  
and confident*

ALUMINUM-  
FREE AND  
SUITABLE FOR  
SENSITIVE  
SKIN!



**Microbiome by Reach® Hygiene**  
With prebiotics that help control body odour by helping to keep skin's microbiome balanced. Removes sweat. Citrus floral scent. Dermatologically-tested.

**Deodorant Stick**  
75 g **224-078-1**  
reg. 18.00  
**14.99**

**Deodorant Wipes**  
30 pre-moistened  
wipes. **224-078-6**  
reg. 16.00  
**14.99**

**MOISTURE THERAPY**

*Soothe and smooth extra  
dry and damaged skin*

REPLENISHES  
MOISTURE

SOFTENS SKIN  
WHILE GENTLY  
CLEANSING



**+Balance and Soothe Body Lotion**  
Formulated with ingredients known to help create a healthy environment for skin's microbiome and restore balance. Leaves skin softer, smoother and healthier-looking. 390 ml **222-431-8**  
reg. 35.00  
**28.00**

**+Balance and Soothe Body Wash**  
Use with +Balance and Soothe Body Lotion to help create a healthy environment for skin's microbiome. Restores balance to skin. 390 ml **222-431-7**  
reg. 33.00  
**25.00**



VÉILMENT HEMP SEED OIL  
*Conditioning*  
 hemp seed

Enriched with omega-3-6-9 fatty acids and vitamin E, it deeply nourishes for silky-soft skin.

**Ultra Nourishing Shower Shake**

Creamy yet light. Shake before use.  
 300 ml **222-338-5**  
 reg. 33.00  
**25.00**

**Ultra Nourishing Dry Body Oil**

Light, easily absorbed oil.  
 150 ml **222-338-6**  
 reg. 49.00  
**40.00**



VÉILMENT MACADAMIA OIL  
*Skin-nourishing*  
 macadamia

Rich in vitamins and omega acids for luxuriously nourished, soft skin and antioxidants, it helps skin look radiant and youthful.

**Revitalizing Foaming Shower Gel**

Gel cleansing foam melts into the body as it gently cleanses, leaving skin feeling revitalized and silky-soft. 190 g  
**221-483-6**  
 reg. 34.00  
**27.00**

**Revitalizing Body Mousse**

Soft, lightweight foamy mousse. quickly melts into the skin for long-lasting moisturization. 190 g  
**221-483-5**  
 reg. 34.00  
**27.00**



*Deeply nourishes and conditions skin so it feels soft and pampered.*

**Natural Spa Dead Sea Salt Body Scrub & Cleanser**  
Formulated with Israeli Dead Sea salt. Energizing citrus-ginger scent. 400 ml  
**221-902-8**  
reg. 21.00  
**18.00**



**Natural Spa Bamboo Charcoal Body Scrub & Cleanser**  
Infused with Korean bamboo charcoal, Israeli Dead Sea salt, apricot seed and spruce. 400 ml  
**222-443-6**  
reg. 33.00  
**25.00**



**Natural Spa Black Rose Body Scrub & Cleanser**  
Formulated with French rose and apricot seed powder. Aromatic black rose scent. 400 ml  
**221-902-1**  
reg. 21.00  
**18.00**



**Natural Spa Himalaya Pink Salt Body Scrub & Cleanser**  
Formulated with mineral-rich Himalayan pink salt. Calming sage scent. 400 ml  
**221-903-4**  
reg. 21.00  
**18.00**



**Care Essential Lavender Bar Soap**  
Enriched with comforting lavender oil extract to help calm and soothe. Each, 140 g  
**223-953-7**  
reg. 12.00  
**9.00**  
PACK OF 3



PACK OF 3



**Hemp Seed Oil Ultra-Nourishing Bathing Bar**  
Infused with hemp seed oil. Gently cleanses without stripping skin's moisture. 90 g  
**222-338-7**  
reg. 7.00  
**6.00**



**Care Moisturizing Bar Soap**  
Plant-based bar soap derived from olive oil and infused with coconut oil. Creamy, comforting coconut scent. 80 g  
**222-694-9**  
reg. 3.50  
**2.79**



**Natural Spa Himalaya Pink Salt Exfoliating Soap**  
Mineral-rich Himalayan pink salt, walnut shell, apricot seed and cranberry powder. Calming sage scent. 150 g  
**222-462-0**  
reg. 12.00  
**8.50**



# Extend the life of your soap

**SCRUB AWAY DEAD SKIN CELLS FOR SOFTER, SMOOTHER SKIN**



**NEW**

**Linen Soap Bag**  
Air dry between uses. 10 x 14 cm. Polyester/jute/cotton/other fibre.  
**225-084-8**  
**3.99**  
LIMITED QUANTITIES

# Essential oils



**FOUR WAYS TO USE:**

1. Apply directly on skin (wrists, neck, temples, base of skull, bottom of feet).
2. Add to a warm bath.
3. Mix into body lotion.
4. Add to a room diffuser.

**Minding My Mood 4-in-1 Essential Oil Blends**  
Each, 50 ml **221-839-6**

**INCLUDES:**

**Calm Oil**  
Find your inner bliss with comforting lavender and soothing star anise.

**Energize Oil**  
Feel refreshed and focused with lively mandarin and stimulating ylang ylang.  
reg. 40.00  
**35.99 THE SET OF 2**

*Long lotus wood handle exfoliates your back and hard-to-reach areas.*



**Wooden Bath Brush**  
Perfect for use in the bath or shower. Hanging cord keeps the brush within easy reach. Wash with soap and water, hang to dry between each use. 35 cm L x 7 cm W. Boar hair bristles/lotus wood handle/polypropylene cord. **222-552-3 10.99 LIMITED QUANTITIES**



## Get petal-soft skin

**Passion & Beyond Rose Silk Bouquet Shower Gel**  
Soft, silky lather of nourishing plant-derived glycerin and a naturally derived, mild cleanser leaves skin refreshed, lightly scented and moisturized. 300 ml **222-568-3 reg. 33.00 26.00 OR...**

**Passion & Beyond Rose Silk Bouquet Body Emulsion**  
Elegantly scented with calming damask rose water and infused with moisturizing and soothing provitamin B5, it helps revitalize tired skin, leaving it feeling soft and exquisitely scented. 300 ml **222-568-4 reg. 40.00 31.00 OR...**

**2 FOR 50.00**

PAGE 223 ONLY

To get the 2 FOR price, please order in multiples of 2.



## SENSES

### FRESH BERGAMOT & WILD MINT

Dewy flowers mixed with spicy bergamot, clean wild mint and luminous solar musk.

**Hand Soap**  
300 ml  
222-938-3  
reg. 20.00  
**13.99**

**Body Mist**  
236 ml  
221-935-2  
reg. 25.50  
**20.99**

**Body Lotion**  
236 ml  
221-935-3  
reg. 24.00  
**19.99**

**Shower Gel**  
295 ml  
221-935-4  
reg. 24.00  
**19.99**

**Hand Cream**  
75 ml  
222-938-6  
reg. 9.00  
**6.99**



### SPARKLING GRAPEFRUIT & ORANGE BLOSSOM

A juicy mix of zesty grapefruit, bright orange blossom, delicate honeysuckle and luscious peach.

**Shower Gel**  
295 ml  
221-935-7  
reg. 24.00  
**19.99**

**Body Lotion**  
236 ml  
221-935-6  
reg. 24.00  
**19.99**

**Body Mist**  
236 ml  
221-935-5  
reg. 25.50  
**20.99**

**Hand Soap**  
300 ml  
222-938-2  
reg. 20.00  
**13.99**

**Hand Cream**  
75 ml  
222-938-5  
reg. 9.00  
**6.99**



## Spa-inspired body care

### COZY VANILLA & COCONUT

Comforting vanilla, creamy coconut and calming chamomile.

**Body Mist**  
With aloe vera extract, refreshes and leaves skin feeling soothed.  
236 ml 221-935-8  
reg. 25.50  
**20.99**

**Shower Gel**  
Moisturizing cleanser derived from coconut.  
295 ml 221-936-0  
reg. 24.00  
**19.99**

**Body Lotion**  
Smooths and softens with moisture-rich shea butter and vitamin E.  
236 ml 221-935-9  
reg. 24.00  
**19.99**

**Hand Soap**  
With moisturizing glycerin, leaves hands feeling clean and soft.  
300 ml 222-938-4  
reg. 20.00  
**13.99**

**Hand Cream**  
With shea butter and antioxidants.  
75 ml 222-938-7  
reg. 9.00  
**6.99**



FREE FROM PARABENS,  
MINERAL OIL, SILICONE,  
PHTHALATES AND DYES

## SENSES

### Hydrating Shower Gel

Cleanses, while leaving skin lightly scented.

150 ml  
reg. 9.00  
**5.99 EACH**

**Pomegranate & Mango**  
108-471-4

**Cherry Blossom**  
108-425-2



ELIMINATES  
99.9% OF  
BACTERIA



### Fresh Cucumber & Melon Antibacterial Hand Gel

Mild and gentle to skin, no water needed. Scented with crisp cucumber and juicy melon accented with lush violet leaf. 75 ml

**222-568-1**  
reg. 10.00  
**5.99**



### Exfoliating Back Scrubber

One side features textured sponge surface, the other side features soft smooth surface. Polyester/rayon/polyurethane. Machine wash, hang to dry.

60 x 10 cm **223-229-9**  
**9.99**

LIMITED QUANTITIES

60 CM  
LONG!

## Hook up *with a gem!*

Door hanger with clear faceted acrylic gem slips over the door for easy hanging.



PERFECT FOR  
HANGING  
A TOWEL OR  
A BATHROBE

**NEW**

### Gem Door Hook

Great space-saving option! Hangs on doors 4 cm thick or less. 13 x 3 x 11 cm. Iron with silver chrome plating/ acrylic. **225-752-5**

**7.99**

LIMITED QUANTITIES



**Reach® Waxed Floss**

Polypropylene multi-filament/wax. 50.3 metres

**Cool Mint™**

A hint of mint every time you floss.

**225-013-1**

**Fresh Burst™**

Leaves your mouth feeling fresh with a burst of mint.

**225-012-6**

**2.99 EACH**

Designed specifically for wider-set teeth.

**EXTRA-WIDE FLOSS**

**Reach® Cool Mint™**

**Extra-Wide Waxed Floss**

A hint of mint flavour every time you floss. Polypropylene multi-filament/wax. 41.1 metres

**225-013-2**

**3.49**



**Reach® Waxed Floss**

Polypropylene multi-filament/wax. 182.8 metres

**Unflavoured**

This unflavoured floss slides easily and cleans between teeth for a fresher mouth and healthier smile. **225-013-0**

**Fresh Burst™**

Leaves your mouth feeling fresh with a burst of mint.

**225-012-7**

**7.99 EACH**

**VALUE SIZE**



**Ultraclean™ Flosser + 8 Heads**

Includes 1 flosser and 8 disposable snap-on heads that enable quick, hygienic changes. Unflavoured floss. Polypropylene multi-filament/plastic. **225-013-4**

**6.99 9-PIECE SET**



**TO USE:**

Move floss up and down between each tooth. Clean below the gum line. Rinse floss as needed. Replace head daily.

**28 REFILL HEADS FIT FLOSSER**



**Ultraclean™ Flosser Replacement Heads**

Disposable heads to replace daily. Mint flavour. 28 single-use refill heads. Polypropylene multi-filament/plastic.

**225-013-6**

**6.99 SET OF 28**



**Reach® Total Care™ Dental Floss**

Unique MICRO-GROOVES® technology flexes to the contours of your teeth and removes up to 2X more plaque than the leading easy-gliding floss. Fresh minty flavour. Polypropylene multi-filament. 27.4 metres

**225-013-3**

**4.99**



**FOR CUTS,  
SCRAPES & BURNS**

**Poly Antibiotic  
Ointment**

Helps prevent infection in minor cuts, scrapes and burns. Active ingredients: Bacitracin and Polymyxin B Sulfate. 28 g  
223-103-0  
reg. 19.99  
15.49 OR...



**DEEP & POTENT  
PAIN RELIEF**

**Arthritis Pain  
Relief Cream**

Temporarily relieves aches and pains of muscles and joints associated with arthritis. Odour-free. Medicinal ingredient: Capsaicin, 0.107%. 42.5 g  
223-102-6  
reg. 19.99  
15.49 OR...



**ITCH RELIEF**

**Anti-Itch Cream**

For temporary relief of minor irritations due to eczema, psoriasis and insect bites. Suitable for sensitive skin. Medicinal ingredient: Hydrocortisone, 0.5%. 56.7 g  
223-102-7  
reg. 13.99  
11.49 OR...



**FOR BACK  
& JOINT PAIN**

**Pain Relief Cream  
for Muscles, Back  
and Joints**

Temporary relief of aches and pains of muscles and joints associated with backaches, lumbagos, strains and sprains. Medicinal ingredients: Methyl Salicylate, 30%, Menthol, 10%, Camphor, 4%. 56.7 g  
223-101-1  
reg. 13.99  
11.49 OR...



**CHOOSE ANY 2 FOR 22.00**

PAGE 230 ONLY

To get the 2 FOR price, please order in multiples of 2.

Feel confident  
*in your own skin*



**Affirm Yourself  
Firming Body Cream**  
With caffeine complex to visibly banish crepey-looking skin so skin looks more toned. 200 ml  
220-649-0  
reg. 30.00  
18.99

**End of the Line Stretch  
Mark Minimizing Lotion**  
With shea butter and pomegranate extract to reduce the look of stretch marks. 200 ml  
220-649-2  
reg. 30.00  
18.99

**Smooth Moves Anti-  
Cellulite Cooling Gel**  
With L-carnitine and chai hu for visibly smoother-looking skin and improved texture. 200 ml  
220-649-1  
reg. 30.00  
18.99



**Pedicure Kit**  
Metal/man-made materials. Case, 9 x 12 cm **441-304**  
reg. 16.00  
**10.99 THE KIT**

- INCLUDES:**
- Nail clippers
  - Toenail clippers
  - Nail file
  - Nail scissors
  - Cuticle pusher



**Pedicure Tool**  
Four features in one tool. Plastic, 8 x 4 x 4 cm  
**102-612-1**  
reg. 16.00  
**10.99**

- INCLUDES:**
- Fine grain file
  - Metal file
  - Brush
  - Pumice



**Arthritis Achy Foot & Muscle Cream**  
Contains soothing glucosamine and chondroitin. 75 ml **117-059-3**  
reg. 10.00  
**6.99**

**Antifungal Spray for Athlete's Foot**  
Helps relieve itching and cracking and controls odours. 100 ml **223-885-4**  
reg. 13.00  
**8.99**

**Deodorizing Spray**  
Long-lasting odour protection. Can also be used in footwear. 100 g **116-648-6**  
reg. 13.00  
**8.99**

**Lavender Softening Balm**  
Lavender scented. 50 g **116-648-4**  
reg. 10.00  
**6.99**



# Effortlessly remove *tough calluses*



USE ON DAMP FEET TO EXFOLIATE FOR SMOOTHER, SOFTER SKIN

WIDE SURFACE MAKES THIS TOOL EASY TO USE

UNIQUE CURVE CRADLES THE HEEL

**NEW**  
**Large Curved Foot File**  
Double-sided. 21 x 9 x 4 cm. Polypropylene/sandpaper. **225-664-3**  
**9.99**  
LIMITED QUANTITIES

## FOOT CARE

### Chevron Grip Toenail Clipper

Stainless steel with chevron design. 8 cm L. Stainless steel.

224-070-1

6.99

LIMITED QUANTITIES

CLIP TOENAILS  
WITH EASE



### Callus Remover

ABS/rubber/stainless steel. 27 x 7 cm. 222-621-7

12.99

LIMITED QUANTITIES

LONG  
ERGONOMIC  
HANDLE



### Extra Long Toenail Scissors

The added length of the scissor arm allows for easier nail shaping and cutting, perfect for those who have difficulty bending. Stainless steel/polystyrene. 21 cm L.

121-975-9

14.99

LIMITED QUANTITIES

45°  
CUTTING HEAD  
PROVIDES A  
COMFORTABLE  
CUTTING  
ANGLE



### Steel Shoe Horn

Carbon steel. 42 cm L.

221-086-9

12.99

LIMITED QUANTITIES

42 CM L

PUT ON  
FOOTWEAR  
WITHOUT  
STRAINING  
YOUR BACK

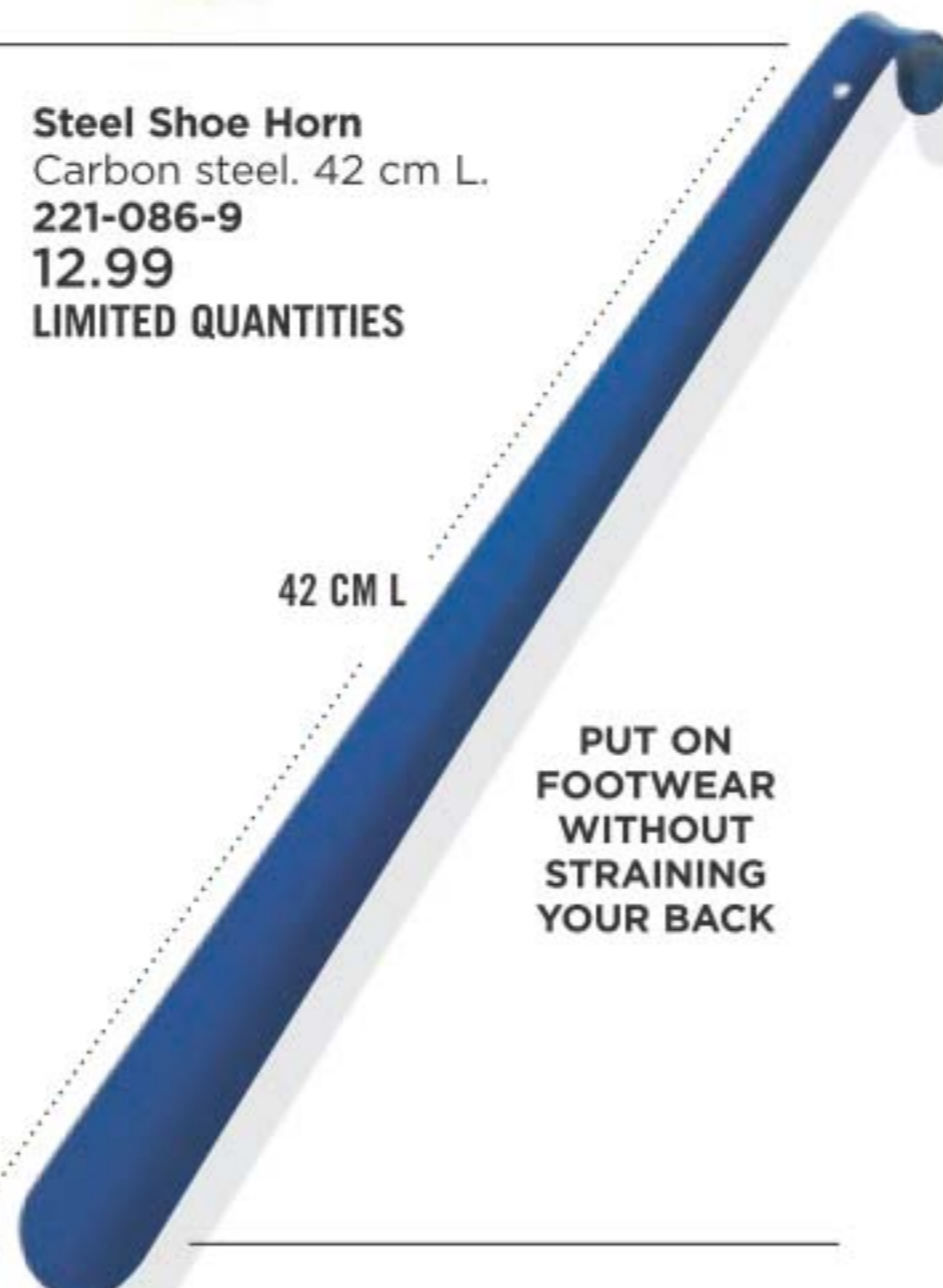

## Sole satisfaction

These socks are a printed map of your reflexology zones—the organs connected to pressure points of your feet.

### Reflexology Socks

Crew-length socks. Fits shoe sizes 6-10. Machine wash, hang dry.

Polyester/spandex. 222-242-2

9.99 A PAIR

LIMITED QUANTITIES

GENTLY APPLY  
PRESSURE BY USING  
SMALL, CIRCULAR  
MOTIONS TO HELP  
RELIEVE TENSION IN  
TARGETED AREAS.





Leave-in dry shampoo.

**Elastine Restore & Detox Dry Shampoo**

Instantly absorbs oil, sweat and odour to leave hair cleansed and freshly scented with added volume. Clear or colour-matching formulas. 142 g

- Fearless Brunette  
**222-550-9**
- Enigmatic Dark  
**222-550-8**
- Incredible Invisible  
**222-550-7**

reg. 27.00  
**22.49 EACH**

Cover grey in seconds.

**The Face Shop Root Touch-Up**

Extend the time between salon visits. Easy to use. Travel-ready. Built-in mirror. 7 g

reg. 26.00  
**22.00 EACH**



Light Brown 222-135-0  
Reddish Brown 222-134-9



Dark Brown 222-135-2  
Black 222-135-3

Package labels may vary.



*Bee-utiful curls!*

**Elastine PropoliThera Bee Curly**

Helps care for curly hair to create silky, super-lustrous and shiny curls even after the first use.

**Shampoo**  
500 ml  
**224-348-5**  
reg. 41.00  
**34.99**



**Conditioner**  
500 ml  
**224-348-6**  
reg. 41.00  
**34.99**



**Serum**  
170 ml  
**224-348-9**  
reg. 41.00  
**34.99**



**Advance Techniques 360 Nourish Leave-In Treatment with Moroccan Argan Oil**  
Helps to nourish and smooth dry, damaged hair. 60 ml **119-335-1**  
reg. 22.50  
**14.99**



**Advance Techniques Daily Shine Dry Ends Serum**  
Leaves hair soft, silky, smooth and healthy-looking. Can also be used on dry hair to smooth away frizz or flyaways. 60 ml **243-496**  
reg. 16.00  
**10.49**

ELASTINE PROPOLITHERA

# Rejuvenating hair care

**A. Rejuvenating Volumizing**

Adds weightless volume and enhances texture. Each, 500 ml  
**Conditioner 222-244-9**  
 Shampoo 222-244-8  
 reg. 26.00  
**22.49 EACH**

**B. Rejuvenating Damage Repair**

Helps repair and soften damaged hair. Each, 500 ml  
**Shampoo 222-245-1**  
 Conditioner 222-245-2  
 reg. 26.00  
**22.49 EACH**

**C. Rejuvenating Hair Mask**

Helps deeply nourish hair and mend damaged split ends. 300 ml  
**222-245-3**  
 reg. 26.00  
**22.49**

**D. Rejuvenating Hair Oil Serum**

Helps to strengthen, protect, moisturize and smooth hair, and to add shine, while styling. 170 ml  
**222-245-4**  
 reg. 26.00  
**22.49**



**A & B  
 BIG  
 500 ML**

FORMULATED WITH HONEY, PROPOLIS EXTRACT AND ROYAL JELLY



**E. Hair Deep Conditioning Treatment Caps**

Keeps hair looking silky smooth and voluminous. Nourishing deep conditioning treatment mask replenishes moisture in one cap application. Berry, rose and peony scent. Use as needed. Two caps included. **224-349-0**  
 reg. 26.00  
**22.49 THE SET OF 2**

# Nourishing styling boosters

**Rejuvenating Aloe Dual-Active Hair Serum**

Packed with intensive hydration, it penetrates each strand with vitamins, minerals and other nutrients to bring damaged or chemically processed hair back to life. 100 ml total. **222-551-2**  
 reg. 42.00  
**35.00**

**Rejuvenating Curl Cream**

Rich hydration for bouncy, defined curls. Reduces frizz for a smooth, healthy-looking shine. 150 ml  
**222-551-0**  
 reg. 27.00  
**21.00**

**Rejuvenating Volume Spray**

Adds weightless volume and lustrous texture to thinning hair. 200 ml  
**222-551-3**  
 reg. 27.00  
**21.00**

**Rejuvenating Leave-In Conditioner**

Hydrates and nourishes dry hair, infusing it with rich lustre. 240 ml  
**222-551-1**  
 reg. 27.00  
**21.00**

**Rejuvenating Serum Treatment**

Upon contact with water, nutrient-rich liquid visibly transforms into a creamy formula. Targeted treatment helps restore weak, brittle hair. 230 ml  
**222-627-0**  
 reg. 31.00  
**26.00**

**Rejuvenating Volumizing Mousse**

Lightweight formula helps add lift, bounce and body. 142 g  
**222-551-4**  
 reg. 27.00  
**21.00**

FORMULATED WITH HONEY, PROPOLIS EXTRACT AND ROYAL JELLY





See healthier  
hair instantly

**ELASTINE  
MOISTURE  
ESSENTIALS  
VOLUME & SHINE  
COLLECTION**

With richly  
moisturizing  
ceramide to help  
strands, protect hair  
from wear and tear,  
and promote elasticity  
and shine.

**Elastine Moisture  
Essentials Volume**  
*ceramide + biotin*  
Biotin-infused formula helps  
dry, damaged hair look and  
thicker, fuller and healthier.  
375 ml  
**Shampoo 224-075-9**  
**Conditioner 224-076-0**  
reg. 12.50  
**9.99 EACH**



**Elastine Moisture  
Essentials Shine**  
*ceramide + argan oil*  
Argan oil-infused  
formula, with vitamins  
and antioxidants, helps  
moisturize and reduce  
breakage and split ends  
and keep locks looking  
shiny and smooth. 375 ml  
**Shampoo 224-076-1**  
**Conditioner 224-076-2**  
reg. 12.50  
**9.99 EACH**

**Elastine Moisture  
Essentials Shine Hair  
Oil Serum**  
*argan oil*  
Helps to replenish dull, dry  
and weak hair, tames frizz  
and seals split ends.  
75 ml **224-076-3**  
reg. 12.50  
**9.99**





Complete  
colour  
and care



## BRILLIANT BROWNS

### 4 / Dark Brown 223-437-1

BASE COLOUR:	Light Brown	Medium Brown to Dark Brown	Darkest Brown to Black
RESULTS:			

### 4B / Dark Chocolate Brown 223-437-2

BASE COLOUR:	Light Brown	Medium Brown to Dark Brown	Darkest Brown to Black
RESULTS:			

### 5B / Medium Maple Brown 223-437-5

BASE COLOUR:	Dark Blonde	Light Brown to Medium Brown	Dark Brown to Darkest Brown
RESULTS:			

### 5CB / Medium Chestnut Brown 223-437-4

BASE COLOUR:	Dark Blonde	Light Brown to Medium Brown	Dark Brown to Darkest Brown
RESULTS:			

## BEGUILING BLACK

### 2 / Soft Black 223-436-8

BASE COLOUR:	Light Brown to Medium Brown	Dark Brown to Darkest Brown	Dark Brown to Black
RESULTS:			



## BEAUTIFUL BLONDES

### 1OBL / Extra Light Natural Blonde 223-437-9

BASE COLOUR:	Light Blonde	Medium Blonde	Dark Blonde
RESULTS:			

### 8BL / Medium Golden Blonde 223-437-8

BASE COLOUR:	Light Blonde	Medium Blonde to Dark Blonde	Light Brown
RESULTS:			

### 7BL / Natural Dark Blonde 223-437-7

BASE COLOUR:	Light Brown	Medium Brown	Dark Brown
RESULTS:			

## ALLURING REDS

### 4R / Dark Mahogany Red 223-437-3

BASE COLOUR:	Light Brown to Medium Brown	Dark Brown to Darkest Brown	Dark Brown to Black
RESULTS:			

### 6R / Light Auburn 223-437-6

BASE COLOUR:	Medium Blonde to Dark Blonde	Light Brown	Medium to Dark Brown
RESULTS:			

LASTING COLOR IN A NOURISHING CREAM FORMULA WITH **PRO-KERATIN**, **COLLAGEN** AND **CERAMIDES** FOR YOUR MOST LUXURIOUS LOCKS AND HEALTHY-LOOKING HAIR



### Elastine Salon de Color Permanent Hair Color Kit

100% grey coverage and rich, long-lasting color...without ammonia, parabens, mineral oil or benzophenone. For your most luxurious locks and healthy-looking hair. **No appointment necessary.**

#### Includes:

- Pre-Color Treatment, 10 ml
- Developer Crème, 72 ml
- Color Crème, 48 ml
- Elastine PropoliThera Rejuvenating Hair Mask, 7 ml
- Gloves (not shown)
- Instructions (not shown)

reg. 13.99

11.99 EACH KIT OR...

**2 KITS FOR 20.00**

PAGES 242-243

To get the 2 FOR price, please order in multiples of 2.



**Repairing Serum**

Deeply penetrating-yet-lightweight serum helps strengthen, protect, moisturize and smooth. 177 ml **222-707-5** reg. 44.00 **37.00**

**Moisturizing Conditioner**

Lightweight daily conditioner. Infused with aloe to lock in rich moisture. With vitamins A and B to help strengthen hair from root to ends. 355 ml **222-707-4** reg. 26.00 **22.50**

**Replenishing Shampoo**

Gentle daily shampoo with essential vitamins, minerals and amino acids. Safe for colour-treated hair. 355 ml **222-707-3** reg. 26.00 **22.50**

*Revive* lackluster locks

WITH REPLENISHING KERATIN AND PLANT-BASED BONDING AGENTS



**Revive Keratin + Bonding Restoring Conditioner**

Helps restore dry, damaged and brittle hair. 355 ml **224-991-7** reg. 35.00 **27.99**

**Revive Keratin + Bonding Protecting Serum**

Apply to damp or dry hair for smoothness and shine as a finisher and UV protectant. 88 ml **224-991-8** reg. 59.00 **48.99**

**Revive Keratin + Bonding Restoring Shampoo**

Cleanses, moisturizes and protects against split ends and frizz. 355 ml **224-991-6** reg. 35.00 **27.99**



**Elastine HempharmX  
Weightless Hydration**

Vegan formulas. Both are silicone-free. Shampoo is sulfate-free. 400 ml  
Shampoo **222-687-3**  
Conditioner **222-687-4**  
reg. 34.00  
**28.00 EACH**

**WITH COLD-PRESSED HEMP SEED OIL  
OBTAINED IN SMALL QUANTITIES  
FOR PREMIUM QUALITY.**  
Contains **omega 3-6-9**, known to help moisturize and nourish hair and prevent breakage for weightless hydration and healthy-looking volume.



**NEW**

**Wheat Straw Scalp Massager**

Handheld brush-like massager works to stimulate and exfoliate the scalp. Use while shampooing for a gentle massage or to evenly distribute treatments throughout hair. Ergonomic handle. 8 x 8 x 7 cm. Polypropylene/thermoplastic rubber/wheat straw fibre. **225-085-0**  
**7.99**  
**LIMITED QUANTITIES**



STAY UP-TO-DATE ON THE LATEST TRENDS!  
SIGN UP TO RECEIVE EMAILS AT [AVON.CA](http://AVON.CA)

**Thickening  
therapy**

Infused with prebiotics and para-probiotics to help restore the microbiome shield of flora for healthier scalp and hair.

**NO SULFATES,  
PARABENS  
OR SILICONES**



**Dr. Groot Microbiome Scalp Fortifying  
Exfoliating Shampoo**

With rosemary extract, it gently exfoliates, helping to remove dirt and impurities. 250 ml **222-566-1**  
reg. 49.00  
**41.00**

**Dr. Groot Microbiome Scalp  
Fortifying Serum Treatment**

Upon contact with water, the concentrated liquid transforms into a creamy formula that moisturizes and helps support healthy hair roots. 200 ml  
**222-566-2**  
reg. 49.00  
**41.00**

**Dr. Groot Microbiome Scalp Fortifying  
Hair Thickening Shampoo**

With coconut oil, it deep cleanses while helping moisturize dry scalp and hair. 400 ml **222-566-0**  
reg. 49.00  
**41.00**

**Dr. Groot Microbiome Scalp  
Fortifying Massaging Tonic**

With sophora root, an herb known to help support scalp health. Massage it in to help hair follicles absorb essential nutrients. 150 ml **222-566-3**  
reg. 66.00  
**55.00**



## HAIR CARE

reduces blow-drying time

tapered design fits most heads

### White Hair Towel

Enhances the benefits of leave-in treatments. Terylene/chinlon. Machine wash, hang to dry. 65 x 28 cm at widest point. **225-506-9**

**12.99**

LIMITED QUANTITIES

### Lightweight Hair Scissors

Trim split ends and bangs between salon appointments. 17 cm L. Stainless steel. **224-646-0**

**17.99**

LIMITED QUANTITIES

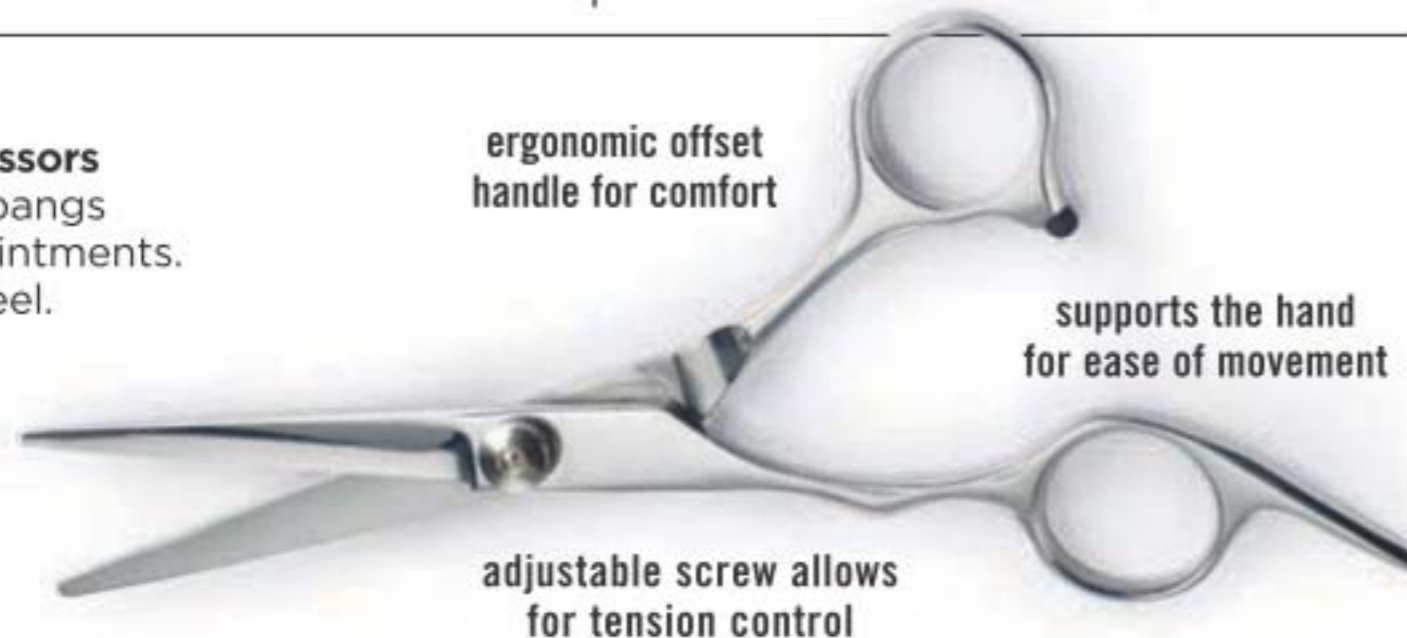

ergonomic offset handle for comfort

supports the hand for ease of movement

adjustable screw allows for tension control

**Head Massager**  
9 cm W x 24 cm H.  
Aluminum/stainless steel/resin/iron.  
**223-229-2**  
**6.50**  
LIMITED QUANTITIES



smooth-tipped wires massage your scalp

Sing in the shower or get the latest scoop!



- WATER-RESISTANT SPEAKER
- AM/FM SELECTOR
- VOLUME CONTROL
- CONVENIENT HOOK

**NEW**

### ❖ Conair® Black Shower Radio

Requires 4 AAA batteries (not included). 25 cm L x 13 cm W. Plastic. **225-803-3**

**23.99**

LIMITED QUANTITIES

**CONAIR®**



*Clear the hair!*



stainless steel  
metal bristles

easily remove tangled hair  
from brushes

**NEW**

**Hairbrush Cleaner**

Stainless steel/polystyrene.  
9 x 2 cm. **225-084-9**

**4.99**

**LIMITED QUANTITIES**

ergonomic  
handle

## BRUSHES

# Turn up *the volume*

**NEW**

**Vented Hair Brush**

Speeds up drying time.  
Anti-slip handle. ABS/  
nylon/ethoxyline resin.  
23 x 7 x 3 cm

**225-084-3**

**10.99**

**LIMITED QUANTITIES**

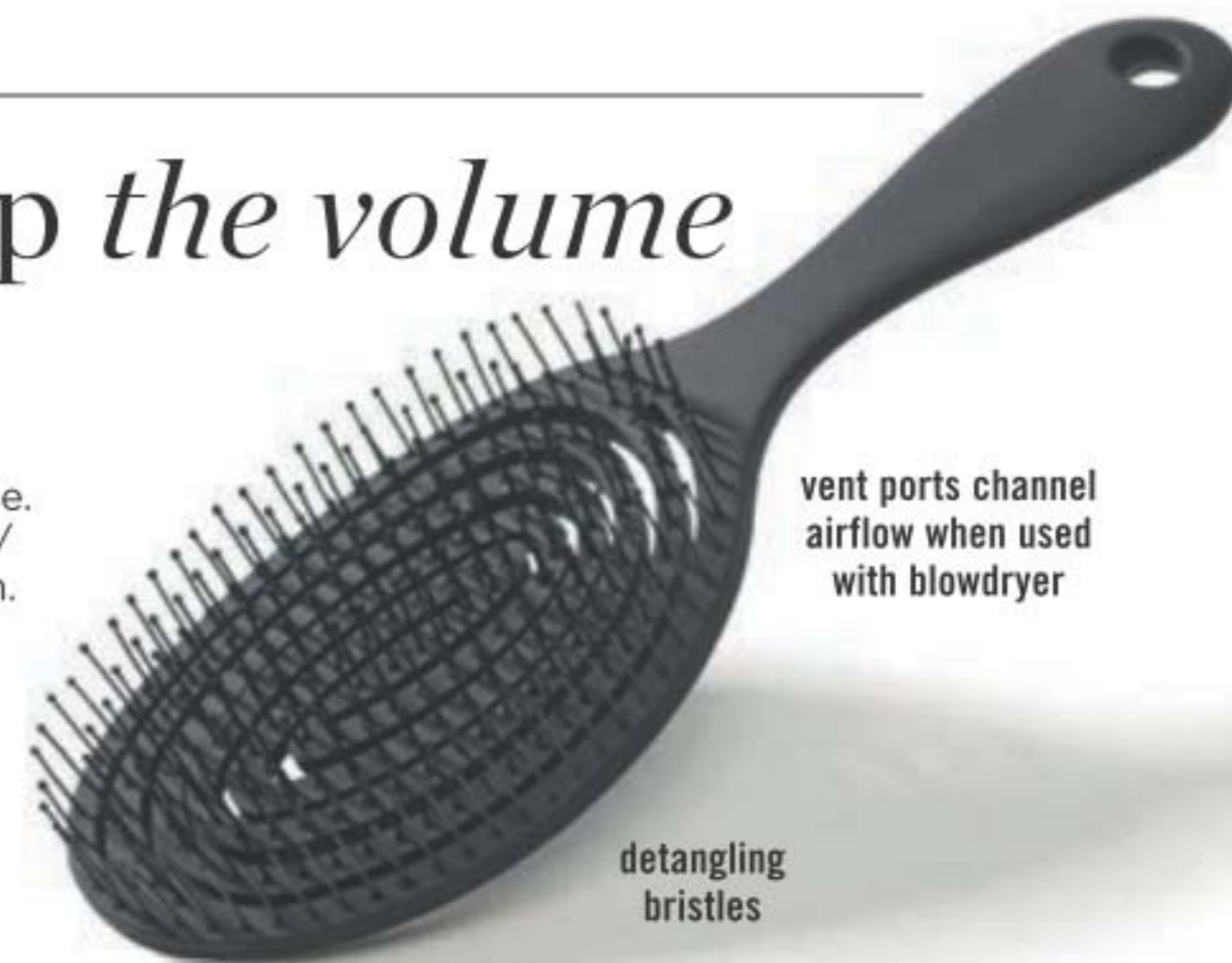

vent ports channel  
airflow when used  
with blowdryer

detangling  
bristles

**Marble Detangling Brush**

Ergonomic shape fits perfectly  
in your hand. 18 cm L x 7 cm W  
x 3 cm H. ABS/thermoplastic  
polyester elastomer. **223-251-1**

**8.99**

**LIMITED QUANTITIES**



modern  
marble design

flexible bristles move  
easily through knots  
and tangles, minimizing  
hair breakage

**Vented Circle Brush**

Vent ports work to channel  
airflow when used with a blow  
dryer. ABS/nylon. 13 x 10  
x 3 cm **223-973-6**

**10.99**

**LIMITED QUANTITIES**



anti-slip handle

flexible  
anti-snag  
bristles

## ELASTINE PERFUME

# Luxuriously scented 2-in-1 shampoo & conditioner



**Love Me**  
Jasmine and  
ylang-ylang.  
224-812-2

**Fresh Citrus**  
Lime,  
mandarin  
and basil.  
224-813-2

**Pure Breeze**  
White rose and  
Bulgarian rose.  
224-812-3

**PATENTED  
2-IN-1 TECHNOLOGY  
HELPS HYDRATE HAIR  
FOR SMOOTHER  
STRANDS WHILE  
INFUSING HAIR WITH  
A LONG-LASTING,  
DELIGHTFUL  
FRAGRANCE**

**2-in-1 Shampoo & Conditioner**  
Turn your morning shower into a sense-awakening session. Moisturizes hair while controlling oil-derived odours. Paraben/sulfate-free. Suitable for daily use. 250 ml reg. 23.00  
**17.99 EACH**

## HAIR CLIPS

# Set & style like a pro!



STURDY CLIPS HOLD  
HAIR UP KEEPING YOUR  
HANDS FREE FOR  
STYLING, DRYING OR  
COLOURING



SECURELY  
HOLDS LARGE  
SECTIONS OF  
HAIR WITHOUT  
CRIMPING

**NEW**

**Alligator Hair Clips**  
Set of 3 clips. Each, 11 cm L.  
ABS/stainless steel/aluminum.  
225-806-3  
**4.99 THE SET OF 3  
LIMITED QUANTITIES**



## SPA ESSENTIALS

INTO FACIALS, MASKS AND OTHER BEAUTY TREATMENTS? KEEP YOUR HAIR IN CHECK WITH OUR PLUSH SPA HEADBAND.

**Alo Grey Headband**  
One size fits most. Hand/machine wash, hang dry. Polyester/cotton.  
**224-701-0**  
**5.00**  
LIMITED QUANTITIES



OUR LUXURIOUS BATH POUF WITH CHARCOAL POWDER DRAWS OUT IMPURITIES FOR SOFTER, CLEANER SKIN.

**Bath Pouf**  
12 cm diam. Polyethylene/polyester/charcoal powder. **223-981-5**  
**4.99**  
LIMITED QUANTITIES

# Reveal *glowing skin!*

GENTLY EXFOLIATES  
DEAD SKIN CELLS



USE WITH  
SHOWER GEL  
OR SOAP

**NEW**

**Mesh Back Scrubber**  
90 cm L x 30 cm W.  
Polypropylene/polyethylene/  
polyester/cotton. **225-664-8**  
**9.99**  
LIMITED QUANTITIES





FEATURES 3 MESH POCKETS AND 4 ELASTIC HOOPS TO KEEP LIQUIDS UPRIGHT AND ORGANIZED



ROLLS DOWN FOR EASY ACCESS

# Toiletry bag

MULTIFUNCTION BAG IS PERFECT FOR ALL YOUR DAILY BEAUTY ESSENTIALS.



GREAT FOR TRAVEL, GYM OR POOLSIDE

DRAWSTRING TIE WITH STOPPER

**Pink Drawstring Toiletry Bag**  
Made of high density 210 Denier polyester. Polyester/nylon/cotton/polyurethane/polypropylene. Wipe clean with a damp cloth. 17 cm diam. x 23 cm H. **223-100-2** reg. 20.00

**LIMITED TIME OFFER**  
**11.99**  
LIMITED QUANTITIES



FREE FROM  
PARABENS,  
MINERAL OIL,  
SILICONE,  
PHTHALATES  
AND DYES

# Holiday hair & body mist

## NEW

### LIMITED EDITION SPARKLING SUGAR PLUM & VANILLA

Delight in holiday memories with this sparkling fragrance infused with fresh, juicy plum, a sprinkle of sugar and creamy vanilla.

#### Hair & Body Mist

With soothing aloe vera extract, leaves the hair and body delightfully scented. 236 ml

**224-934-4**  
reg. 25.50  
**19.99**

#### Candle

1-wick candle with 40 hours of burn time. 8 cm D x 9 cm H.

Glass/wax. 212.6 g **224-935-2**  
reg. 25.50  
**19.99**



Never leave burning candles unattended. Keep away from children and pets.

# Don't sweat it!

**Roll-On Anti-Perspirant Deodorant**  
24-hour wetness protection. 75 ml  
5.00 EACH OR...



**ANY 5  
FOR 10.00**  
To get the ANY 5 for price,  
please order in multiples of 5.



**FOR HIM**  
Mesmerize 103-708-3  
Wild Country 369-866  
Black Suede 114-898-5

**FOR HER**  
Timeless 370-735  
Haiku 107-042-4  
Sweet Honesty 370-736  
Rare Gold 103-708-2  
Night Magic 107-042-5  
Odyssey 107-042-6  
Far Away 107-042-7  
Rare Pearls 103-708-1

**FOR HIM OR HER**  
On Duty Original 380-342  
Feelin' Fresh Original 380-345

**FOR HER**  
Cool Confidence  
Baby Powder 380-346  
Cool Confidence  
Original 380-344  
Skin So Soft Soft  
& Sensual 119-964-4  
Tranquil Moments  
107-425-6

**BUY NOW! BROCHURE IS VALID FOR A LIMITED TIME. SEE BELOW.**

**Campaign 25, 2022**

The advertised prices featured in this brochure (errors and omissions excluded) are Avon's retail prices for this current campaign and are applicable to online or Representative channel purchases only. [Your] Representative[s] set[s] their own selling price depending on the channel of purchase. All prices exclude applicable taxes. All prices and promotions (excluding delivery) featured in this brochure are valid for orders placed during this campaign only.



See our commitment at:  
[avongivesback.ca](http://avongivesback.ca)



Member of The Canadian  
Direct Sellers Association

**KINDLY SUBMIT YOUR ORDER BY:** \_\_\_\_\_



@MyAvonCanada

1-800-265-2866  
avon.ca

**100% SATISFACTION  
GUARANTEED**

If you are not happy with any purchase,  
return the product through  
the same channel of purchase.

**If you purchased online**, return the product  
to Avon within 30 calendar days from the date  
stated on your receipt for your money back.

**If you purchased from an Avon Independent  
Sales Representative**, products must be  
returned to your Representative along with  
your receipt within 30 calendar days from the  
delivery date stated for a replacement,  
exchange or your money back.

Certain restrictions apply. Details of the Return  
Policy can be found on your receipt or at [avon.ca](http://avon.ca).

FSC (IND.) 4641101  
FSC (10) 4641141