

AVON

CAMPAIGN 26
AVON.CA



FREE
BEAUTY
COLLECTION
see pages 100-101

Ring in the
HOLIDAYS!



NEW! LIMITED EDITION

Shimmer and Ice and
**EVERYTHING
NICE**

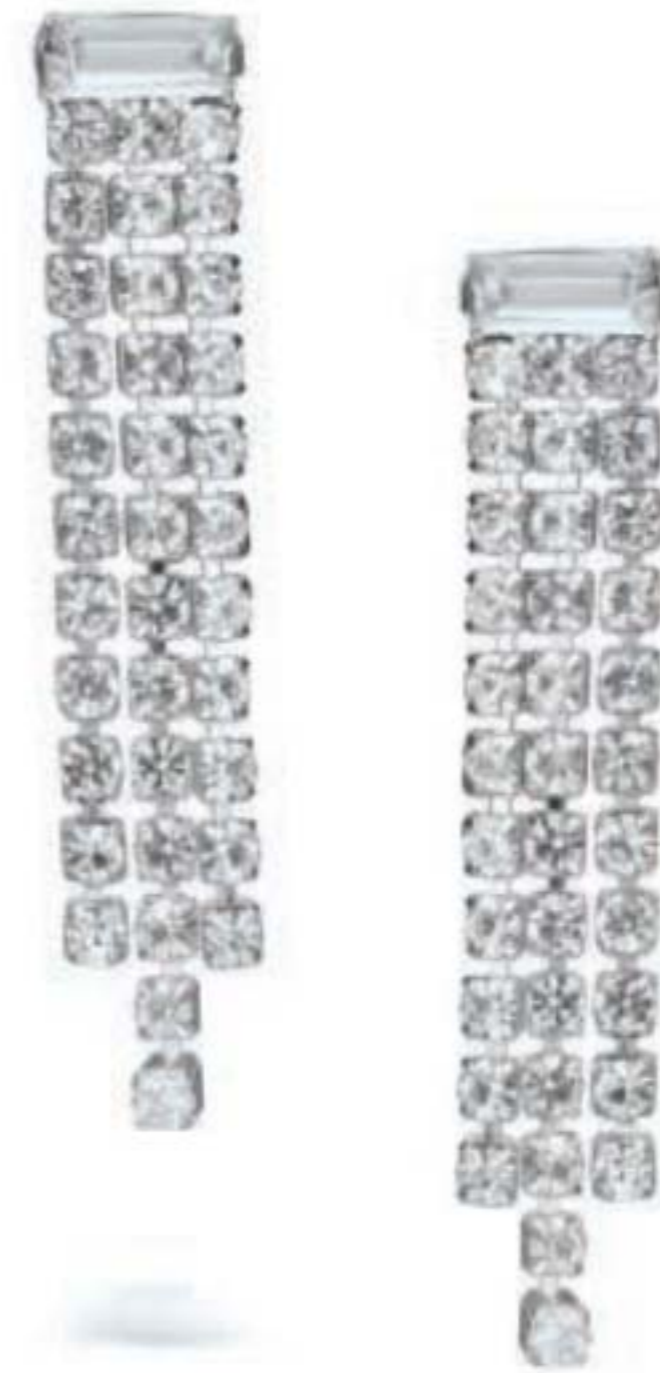

NEW

🌟 **Waterfall
Chandelier Earrings**
Crystal pavé post
back drop earrings in
silvertone. 4 cm L.
223-956-0
15.99 or...

**ONLY
7.99**

WITH EVERY 20.00
PURCHASE FROM
PAGES 4-51



**Precious Pave Collection
4-Piece Gift Set**

Clear stone and pave accents in silvertone. Includes matching necklace, bracelet, earrings and ring. Necklace, 42 cm L with 9 cm extender and lobster closure; pendant, 2 cm L; bracelet, 20 cm L with 3 cm extender. Earrings, 1 cm L, pierced. Order by ring size:

- 6 **223-476-3**
 - 8 **223-476-4**
 - 10 **223-476-5**
- reg. 54.99
42.99 the set



*4-PIECE SET
necklace,
earrings,
bracelet &
ring*

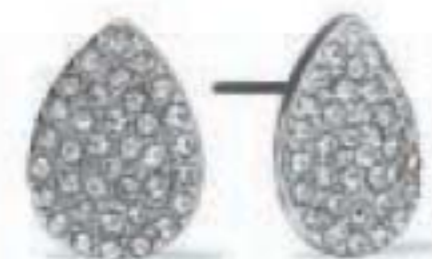

NEW! LIMITED EDITION

Holiday Jewel Cocktail Ring

Cut transparent jewel-coloured stones with clear accents in silvertone gallery setting.

Red (Elongated Cushion-Cut)

6 **223-536-8**

8 **223-536-9**

10 **223-537-0**

Purple (Hexagonal)

6 **223-537-7**

8 **223-537-8**

10 **223-537-9**

Green (Emerald Cut)

6 **223-537-4**

8 **223-537-5**

10 **223-537-6**

Blue (Pear Shape)

6 **223-537-1**

8 **223-537-2**

10 **223-537-3**

reg. 18.99

14.99

each



Jingle Bell
ROCKS

Ring sizer, page 163

NEW! LIMITED EDITION



Ring sizer, page 163

Radiant Red Collection

The luxurious look of ruby with clear pave accents in silvertone.

Three Stone Statement Ring

6 223-534-6
8 223-534-7
10 223-534-8
reg. 13.99
10.99

Necklace and Earring Set

Necklace, 42 cm L with 9 cm extender. Pierced stud earrings.
223-530-6
reg. 36.99
28.99 the set



Teardrop Earrings

Pierced, 5 cm drop.
223-530-8
reg. 17.99
13.99

Pull Cord Bracelet

One size fits most.
223-530-7
reg. 23.99
18.99

Lady in
RED



Necklace and earring set

Stud Earrings
Pierced.
223-543-6
reg. 17.99
13.99

Pendant Necklace
Necklace, 42 cm L with 9 cm extender and lobster closure. Pendant, 2 cm L.
223-476-2
reg. 23.99
18.99

Cocktail Ring
2 cm L.
6 **223-542-7**
8 **223-542-8**
10 **223-542-9**
reg. 17.99
13.99 each

Tennis Bracelet
20 cm L with 3 cm extender.
223-543-7
reg. 23.99
18.99



Radiant Rosegold Collection

Light rose emerald cut glass stones and clear pave accent in rose goldtone.

Celestial TIDINGS

9-pair earring set



Celestial Earrings Gift Set

Nine-pair set of earrings. Huggies with drop, approx. 3 cm L; studs, 1-2 cm L. Pierced.
223-538-0
 reg. 36.99
28.99 the set

NEW! LIMITED EDITION



3-bracelet set



Novelty Bracelets with Charms

Tri-layered mixed glass beads with metallic accents and dangling charm. One size fits most.

Champagne/sun **223-538-2**

Pink/star **223-538-1**

Grey/moon **223-538-3**

reg. 27.99

20.99 each set

Layered Zodiac Necklace

Tri-layered chain in silvertone. 34 cm L with 10 cm extender and lobster closure.

reg. 23.99
18.99 each



ARIES

Mar. 21 - Apr. 20
223-539-6



TAURUS

Apr. 21 - May 20
223-539-7



GEMINI

May 21 - Jun. 20
223-539-8



CANCER

Jun. 21 - Jul. 20
223-539-9



LEO

Jul. 21 - Aug. 20
223-540-0



SAGITTARIUS

Nov. 21 - Dec. 20
223-540-4



VIRGO

Aug. 21 - Sep. 20
223-540-1



LIBRA

Sep. 21 - Oct. 20
223-540-2



SCORPIO

Oct. 21 - Nov. 20
223-540-3



AQUARIUS

Jan. 21 - Feb. 20
223-539-4



PISCES

Feb. 21 - Mar. 20
223-539-5

NEW! LIMITED EDITION

Red
223-535-8



Green
223-536-0

Purple
223-535-9



Blue
223-535-7

❖ **Reflective Mirror Watch**
Glitter dial with 35 mm diam. case. Silvertone with 23 cm leather-like strap and buckle closure.
reg. 62.99
47.99 each

A time to
GIVE

NEW! LIMITED EDITION



3-pair earring set



DIVINE *Inspirations*

Pave Cross Collection

Filigree texture and cz stone accents in goldtone.

Earrings Set

Set of three. Two studs and one drop, 2 cm L. Pierced.

223-530-4
reg. 17.99
13.99 the set

❖ Watch

Goldtone markers and glitter dial. 32 mm diam. case; 23 cm leather-like strap. **223-538-4**

reg. 62.99
47.99

Bracelet

One size fits most.

Charm, 2 cm L. **223-530-5**
reg. 17.99
13.99

Ring

6 **223-534-2**
8 **223-534-3**
10 **223-534-4**
reg. 17.99

13.99 each



Ring sizer, page 163

Sparkly Pearly Collection

Classic and classy pearlesque and silvertone beads.

Necklace and Earring Set

42 cm L with 9 cm extender. Earrings, 3 cm L. Pierced.

223-535-0
reg. 36.99
28.99 the set

Stretch Bracelet

One size fits most.

223-535-2
reg. 23.99
18.99

Necklace & earring set



NEW! LIMITED EDITION



Festive Pretty Poinsettia Earrings
Green stones and red epoxy accents in goldtone. 4 cm L, pierced. **223-461-6**
reg. 17.99
13.99

Festive Candy Cane Earrings
Clear stones and red epoxy accents in silvertone. 4 cm L, pierced. **223-461-9**
reg. 17.99
13.99

Festive Christmas Tree Earrings
Red stones and green epoxy accents in silvertone. 4 cm L, pierced. **223-461-5**
reg. 17.99
13.99



Festive Stretch Bracelets with Holiday Charms
Mix of glass beads and faux pearls. One size fits most.
Poinsettia (goldtone) **223-462-1**
Candy Cane (silvertone) **223-462-3**
Tree (silvertone) **223-462-2**
reg. 23.99
18.99 each

Twelve Days of Cheer Earring Gift Set
12-pair set of multicoloured studs. Pierced. **223-534-9**
reg. 36.99
28.99 the set

Holiday ADORNMENTS



12-pair earring set

NEW! LIMITED EDITION

*"Avon 2021"
engraved on back*

Starry Night Collection

Clear stones and the look of opal stones and beads with ornate winter starburst motif in silvertone.

Stud Earrings

Pierced studs.
223-468-4
reg. 15.99
12.99

2021 Pin

5 cm diam.
223-468-8
reg. 36.99
28.99

Bypass Ring

3 cm L.
6 **223-468-5**
8 **223-468-6**
10 **223-468-7**
reg. 17.99
13.99

Stretch Bracelet

One size fits most.
223-468-3
reg. 23.99
18.99

Pendant Necklace

42 cm L with 9 cm extender.
Pendant, 2 cm L.
223-468-2
reg. 23.99
18.99

STAR of Wonder



Show Your SPIRIT

Shimmering Pendant Necklace

Faceted glass pendants with rainbow effect on silvertone beaded layered chains. 42 cm L with 9 cm extender. Pendant, 3 cm L.

Star **223-462-4**
Heart **223-462-6**
Moon **223-462-5**
reg. 27.99
20.99 each

Mother-of-Pearl Overlay Necklace

Ornate metal designs over genuine mother-of-pearl with glass stone pave accents. 42 cm L with 9 cm extender and lobster closure. Pendant, 3 cm L.

Heart (rose goldtone) **223-532-0**
Cross (silvertone) **223-532-1**
Family tree (goldtone) **223-532-2**
Moon (silvertone) **223-532-3**
reg. 23.99
18.99 each



Genuine mother-of-pearl

NEW! LIMITED EDITION

Make a statement THIS HOLIDAY

Antiqued Allure Collection

Antique silvertone with the look of marcasite accent stones.

Bracelet

One size fits most. Square casting, 2 cm W.

223-641-0
reg. 27.99
20.99

Earrings

3 cm diam.
Pierced.

223-640-9
reg. 13.99
10.99

Ring

6 **223-641-1**
8 **223-641-2**
10 **223-641-3**
reg. 17.99
13.99

Statement Necklace

42 cm L with
9 cm extender.

223-640-8
reg. 36.99
28.99

Ring sizer, page 163

Golden Pearly Collection

Statement
pearlesque beads
in goldtone.

Statement Necklace

Bib style, 42 cm L
with 9 cm extender.
Lobster closure.

223-541-7
reg. 54.99
42.99

Hoop Earrings

5 cm diam.
Pierced.

223-541-9
reg. 17.99
13.99

Stretch Bracelet Set

Set of 3. One size
fits most.

223-552-8
reg. 27.99
20.99
the set

set of 3
bracelets

COMFY, COZY are we?



❖ **Sweater Bootie Slippers**

Knit bootie with faux-fur lining. Man-made materials.

- Ivory
- S (5-6) **223-492-4**
- M (7-8) **223-492-5**
- L (9-10) **223-492-6**
- XL (11-12) **223-492-7**
- Red
- S (5-6) **223-491-2**
- M (7-8) **223-491-3**
- L (9-10) **223-491-4**
- XL (11-12) **223-491-5**

36.99 each pair



NEW! LIMITED EDITION

2-piece sets

❖ **Joy Love Peace Pajama**

Navy long-sleeve tee with "JOY LOVE PEACE" graphic print and plaid print pants with functional drawstring, elastic waistband and side pockets. Cotton. Centre back length for top: 64 cm on M; 66 cm on 1X. Pant inseam: 76 cm for all sizes. Machine wash, dry flat.

- XS (0-2) **223-451-0**
- S (4-6) **223-451-1**
- M (8-10) **223-451-2**
- L (12-14) **223-451-3**
- XL (16) **223-451-4**
- 57.99** the set
- 1X (18W-20W) **223-451-5**
- 2X (22W-24W) **223-451-6**
- 3X (26W-28W) **223-451-7**
- 62.99** the set

side pockets and drawstring elastic waistband

❖ **Smile Shine Sparkle Pajama**

Red long-sleeve tee with "SMILE SHINE SPARKLE" graphic print and navy pull-on star print joggers with ribbed cuff, functional drawstring, elastic waistband and side pockets. Cotton/spandex. Centre back length for top: 64 cm on M; 66 cm on 1X. Pant inseam: 76 cm for all sizes. Machine wash, dry flat.

- XS (0-2) **223-450-2**
- S (4-6) **223-450-3**
- M (8-10) **223-450-4**
- L (12-14) **223-450-5**
- XL (16) **223-450-6**
- 57.99** the set
- 1X (18W-20W) **223-450-7**
- 2X (22W-24W) **223-450-8**
- 3X (26W-28W) **223-450-9**
- 62.99** the set

NEW! LIMITED EDITION

❖ **Plaid Moccasin Slippers**

Plaid moccasins with faux sherpa lining and bow tie detail on front. Man-made materials.

- 6M 223-490-6
 - 7M 223-490-7
 - 8M 223-490-8
 - 9M 223-490-9
 - 10M 223-491-0
 - 11M 223-491-1
- 39.99**

❖ **Classic Unisex Slippers**

His or hers slip-on slippers with faux sherpa lining. Man-made materials.

24.99 each pair

Grey

- S 223-494-8
- M 223-494-9
- L 223-495-0
- XL 223-495-1
- XXL 223-495-2

Tan

- S 222-538-7
- M 222-538-6
- L 222-538-5
- XL 222-538-4
- XXL 222-538-3

Black

- S 222-511-1
- M 222-511-2
- L 222-511-3
- XL 222-511-4
- XXL 222-511-5

UNISEX SIZE CHART

SIZE	WOMEN'S	MEN'S
S	5-6	—
M	7-8	5-6
L	9-10	7-8
XL	11-12	9-10
XXL	13-14	11-12

❖ **Glitter Slippers**
Glitter slippers with faux-fur lining and trim. Man-made materials.
22.99 each pair

Get your
HOLIDAY KICKS

Red
S (5-6) 223-493-6
M (7-8) 223-493-7
L (9-10) 223-493-8
XL (11-12) 223-493-9

Gold
S (5-6) 223-493-0
M (7-8) 223-493-1
L (9-10) 223-493-2
XL (11-12) 223-493-3

Silver
S (5-6) 223-494-2
M (7-8) 223-494-3
L (9-10) 223-494-4
XL (11-12) 223-494-5

❖ **Glowing Star Pajama**

Pink long-sleeve top with star graphic print and multicolour plaid print pant with functional drawstring, elastic waistband and side pockets. Cotton. Centre back length for top: 64 cm on M; 66 cm on 1X. Pant inseam: 76 cm for all sizes. Machine wash, dry flat.

XS (0-2) **223-448-6**

S (4-6) **223-448-7**

M (8-10) **223-448-8**

L (12-14) **223-448-9**

XL (16) **223-449-0**

57.99 the set

1X (18W-20W) **223-449-1**

2X (22W-24W) **223-449-2**

3X (26W-28W) **223-449-3**

62.99 the set

*side pockets and
drawstring elastic
waistband*

❖ **Fa La La La Pajama**

Grey long-sleeve top with "FA LA LA LA" graphic print and multicolour striped print pant with functional drawstring, elastic waistband and side pockets. Cotton/polyester. Centre back length for top: 64 cm on M; 66 cm on 1X. Pant inseam: 76 cm for all sizes. Machine wash, dry flat.

XS (0-2) **223-449-4**

S (4-6) **223-449-5**

M (8-10) **223-449-6**

L (12-14) **223-449-7**

XL (16) **223-449-8**

57.99 the set

1X (18W-20W) **223-449-9**

2X (22W-24W) **223-450-0**

3X (26W-28W) **223-450-1**

62.99 the set

*2-piece
sets*



NEW! LIMITED EDITION

❖ **Ballet Sparkle Slippers**

Ballet slippers with foil star print and bow trim on front. Man-made materials.

22.99
each pair

Navy

S (5-6) **223-444-8**

M (7-8) **223-444-9**

L (9-10) **223-445-0**

XL (11-12) **223-445-1**

Pink

S (5-6) **223-444-0**

M (7-8) **223-444-1**

L (9-10) **223-444-2**

XL (11-12) **223-444-3**

Grey

S (5-6) **223-444-4**

M (7-8) **223-444-5**

L (9-10) **223-444-6**

XL (11-12) **223-444-7**

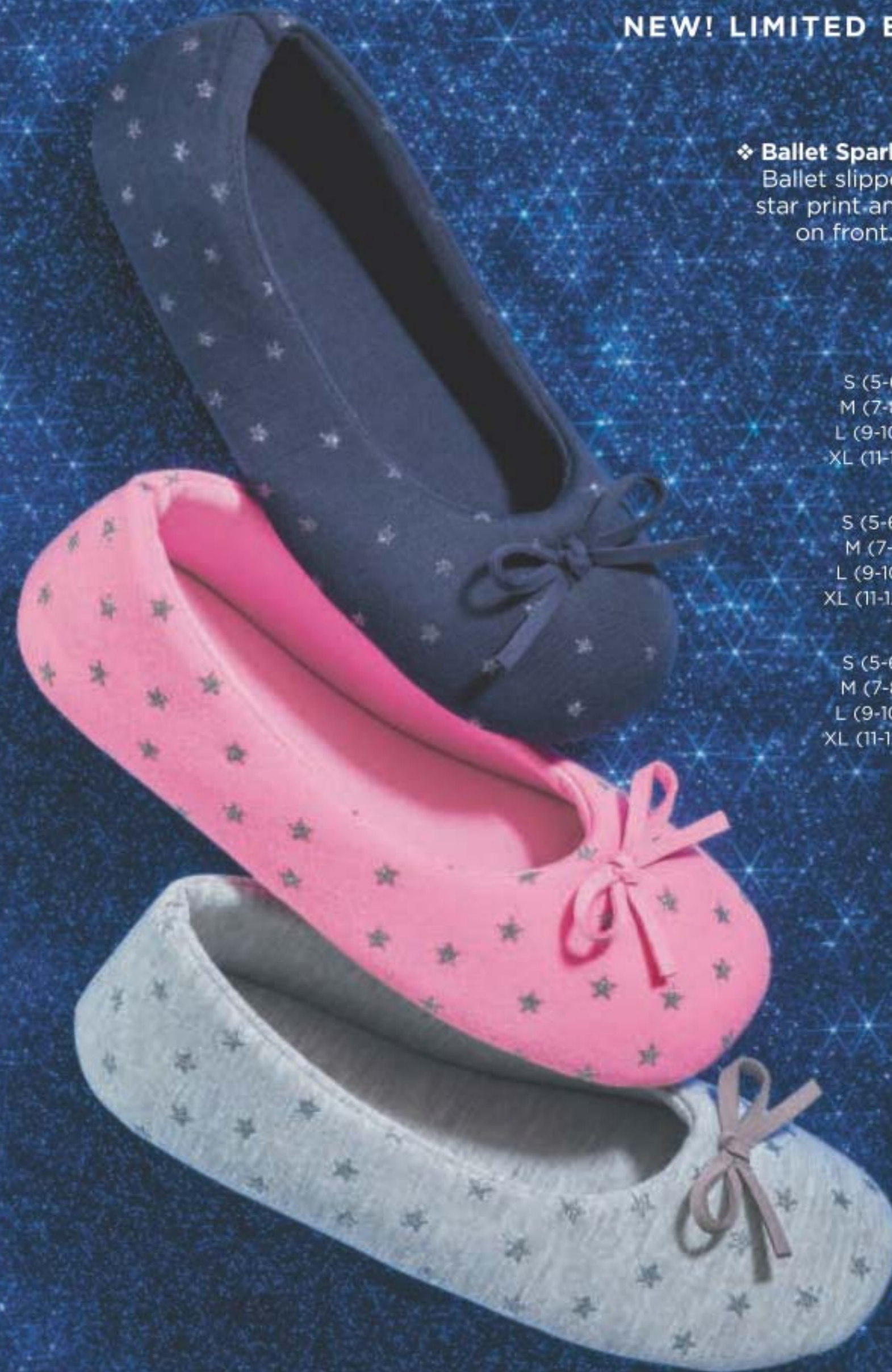

Heavenly **DREAMS**

Holly Jolly HOLIDAYS



❖ Santa & Friends Light-Up Floor Décor*

Season's greetings from Santa and his festive friends! Cheeks light up on each character. On/off switch. Requires 3AA batteries (not included). 69 cm H. Weighted base. Polyester.
223-344-6
62.99



69 cm
high
(27")



❖ Christmas Shelf Sitter*

Santa's watching, and so is his snowman buddy. Cheeks light up on each character. On/off switch. Requires 2AA batteries (not included). Each, 48 cm H. Polyester.

Snowman 223-344-5
Santa 223-469-7
34.99 each

NEW! LIMITED EDITION

All Signs Point to CHRISTMAS



81 cm high
(32")

❖ **North Pole Directional Outdoor Sign**
 Do you know the way to holiday? Santa's sleigh, Reindeer Way and Elf Village are all waiting to welcome you to the North Pole. 24 cm L x 11 cm W x 81 cm H. Weighted iron base, metal signs and pole.
223-344-0
59.99

*For decorative use only. Keep out of reach of children.



set of 3



❖ Santa Hat Outdoor Light-Up*

Santa's hat lights the path for holiday guests. Includes yard stakes. Light with timer and outdoor battery case. On/off switch. Requires 3AA batteries (not included). 46 cm H x 18 cm diam. Iron/polyester. **223-344-1**
55.99 the set of 3

Create a SCENE



11-piece set



❖ **2021 Holiday Market Village Set***
Our vintage village market is all decked out for the holidays! Gift shop, Christmas tree and cookie vendors light up. On/off switch. Requires 6AAA batteries (not included). Polyresin. Includes:

- 3 shops, each 11 cm H.
- 4 figurines
- 2 lamp posts
- 2 bottle brush trees

223-342-8
62.99
the 11-piece set



NEW! LIMITED EDITION



❖ **Santa's Toy Shop Light-Up***
Santa's toy shop is open for business! Decked out in twinkling string lights and street lamp. Interior Christmas tree spins. On/off switch. Requires 3AA batteries (not included). 17 cm L x 13 cm W x 23 cm H. Plastic.
223-342-7
55.99

TOY SHOP and CAROUSEL play the following tunes:

- "Jingle Bells"
- "We Wish You a Merry Christmas"
- "Silent Night"
- "Deck the Halls"
- "Joy to the World"
- "The First Noël"
- "Hark! The Herald Angels Sing"
- "O, Christmas Tree"



❖ **Christmas Carousel Light-Up***
Take a nostalgic spin on our vintage carousel. Riders and carousel horses take their turn around. Top lights up. On/off switch. Requires 3AA batteries (not included). 18 cm diam. x 23 cm H. Plastic.
223-342-1
64.99



*For decorative use only. Keep out of reach of children.



A. ❖ Classic Santa Light-Up*
Traditional Santa glows through the season! On/off switch. Requires 3AAA batteries (not included). 11 cm L x 10 cm W x 27 cm H. Mercury glass.
223-343-1
44.99

B. ❖ Mini Christmas Ceramic Light-Up *
Festive friends to light up the season. Hat and belly lights can be seen through cut-outs. On/off switch. Button cell battery included. Each, 13 cm H. Ceramic.
Snowman 223-340-8
Santa 223-469-6
20.99 each

C. ❖ Santa's Coming to Town Light-Up*
Santa's on his way in a cute vintage pickup, with Christmas tree lights all a-glow. On/off switch. Requires 3AA batteries (not included). 26 cm L x 13 cm W x 16 cm H. Porcelain.
223-341-4
49.99

D. ❖ Countdown to Christmas Calendar
Move Santa's car each day to count down to the big day! 35 cm L x 5 cm W x 12 cm H. Wood.
223-343-2
14.99

NEW! LIMITED EDITION

SNOWY

Day Fun



❖ Snowy Day Sledding Tabletop Scene*
Race to the bottom! Our snowy day townsfolk have their hats, gloves and sleds. Houses light up. Sledgers move up and down hill. On/off switch. Requires 3 AA batteries (not included). 22 cm L x 13 cm W x 18 cm H. Plastic with bottle brush trees.
223-342-5
64.99

*For decorative use only. Keep out of reach of children.

PLAYS THE FOLLOWING SONGS:

- "Jingle Bells"
- "We Wish You a Merry Christmas"
- "Silent Night"
- "Deck the Halls"
- "Joy to the World"
- "The First Noël"
- "Hark! The Herald Angels Sing"
- "O, Christmas Tree"

❖ **Nativity Ornament Set***

Trio of ornaments depicting the nativity with the holy family, shepherd and wise men. Each, 10 cm H x 9 cm diam. Clear glass with decals. **223-345-0**

26.99 the set

3-piece set



❖ **Woodland Owl Ornament***

Ollie the Owl is ready to hang out in your Christmas tree. 7 cm diam. Mercury glass finish with sequins.

223-343-6
19.99



Not a CREATURE was Stirring

❖ **Woodland Snow Globe***

Peaceful woodland scene with reindeer grazing as glittery snow gently falls. Globe sits on a birch-like base. 13 cm H x 10 cm diam. Glass/polyresin.

223-343-9
34.99



❖ **Starry Night 2021 Pewter Ornament***

Continue the tradition with our annual collectible ornament, dated 2021. Christmas star with acrylic stones. Embossed with the Avon Fine Collectibles logo on back. Includes velvet keepsake pouch and easy to hang tassel. 10 cm diam. Metal/acrylic.

223-311-4
19.99

*includes
keepsake
pouch*

*dated
2021*



NEW! LIMITED EDITION

Plays the following tunes:

- "Jingle Bells"
- "We Wish You a Merry Christmas"
- "Silent Night"
- "Deck the Halls"
- "Joy to the World"
- "The First Noël"
- "Hark! The Herald Angels Sing"
- "O, Christmas Tree"

*35 cm high
(14")*

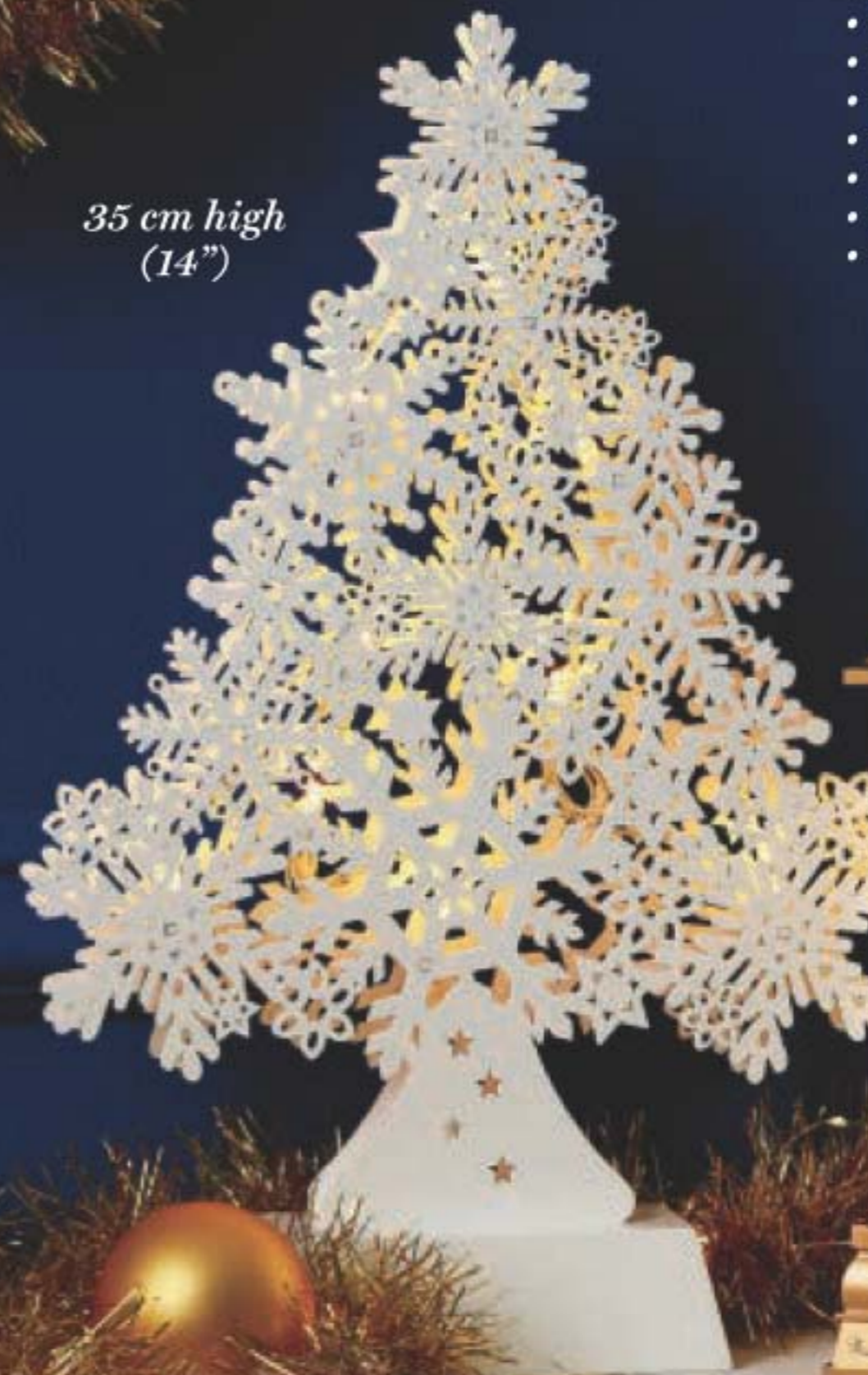

❖ **Snowflake Light-Up Tree***

Sculpted tree with filigree design sparkles with shimmering lights. Festive décor for the mantel or window seat. On/off switch. Requires 2AA batteries (not included). 23 cm L x 6 cm W x 35 cm H. Wood. **223-343-0**
44.99

*For decorative use only. Keep out of reach of children.

❖ **Gifts from Santa Snow Globe Lantern***

Gilded lantern houses a festive scene with Santa delivering gifts as glittery snow falls. Switch for lights, lights with sound or off. Requires 3AA batteries (not included). 17 cm L x 9 cm W x 27 cm H. Plastic. **223-341-3**
64.99

NEW! LIMITED EDITION

Come All Ye FAITHFUL

23 cm tall
(9")



❖ **Angel of Peace Light-Up***

Hark the herald angels sing! With her hand over her heart, our angel stands 23 cm tall and shimmers with iridescent stars on her gown. Flameless light flickers inside. On/off switch with timer. Requires 3AAA batteries (not included). 12 cm L x 10 cm W x 23 cm H. Porcelain.
223-344-7
49.99



❖ **Peace Nativity Light-Up***

Greet the season with the holy family aglow with peace. On/off switch. Button cell battery included. 22 cm L x 6 cm W x 14 cm H. Resin.
223-341-0
34.99



❖ **Glowing Light-Up Church***

Our cute church is shimmering with an iridescent holiday glow. Flameless light flickers inside. On/off switch. Button cell battery included. 13 cm L x 9 cm W x 15 cm H. Porcelain with bottle brush trees.
223-341-8
39.99



❖ **Glowing Light-Up Tree Set***

Create a winter wonderland with a pair of twinkling trees with iridescent starry sparkle. Light shines through and projects onto wall. On/off switch. Button cell battery included. Small tree: 7 cm L x 7 cm W x 15 cm H; Large tree: 8 cm L x 8 cm W x 18 cm H. Porcelain.
223-341-9
49.99 the 2-piece set

*For decorative use only. Keep out of reach of children.

Holiday, STARRING YOU!



30
eyeshadows

4
blushes

34
gorgeous
shades!

- Includes:**
- 30 eyeshadows, 24 g total
 - 4 blushes, 7 g total
 - Mirror and applicator

fmg Glimmer Glow Up, Glim Up Mega Palette
Versatile palette is packed with buttery shadows and glowy blush. Create effortless, head-turning day and night looks with richly pigmented, universally flattering shades, enriched with vitamin E. Comes in gift box. **223-380-8**
reg. 65.00
42.00

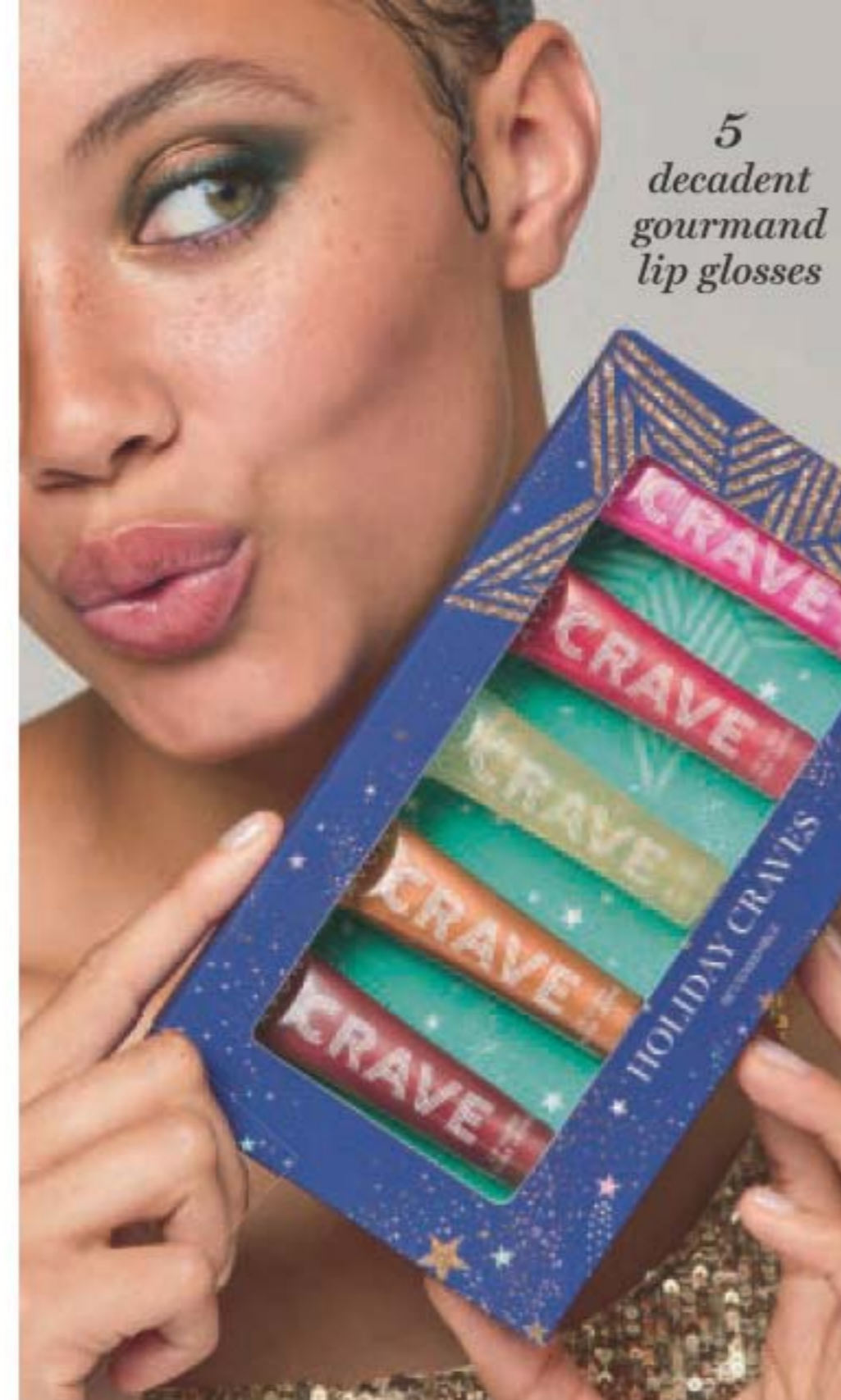

5
decadent
gourmand
lip glosses

Holiday Craves Set
Satisfy your cravings with this set of 5 decadent gourmand lip glosses. Nourishing formula infused with moisturizing vitamin E provides a kiss of ultra-shiny colour. Paraben/sulfate/talc-free. Comes in gift box. Each, 9 ml
Gift set includes:

- Pumpkin Latte
- Salted Caramel
- Cherry Creamsicle
- Strawberry Glaze

HOLIDAY EXCLUSIVE!

- Golden Sugar Cookie

223-379-4
reg. 63.00
35.00 the 5-piece set

NEW! LIMITED EDITION



16
universally
flattering
shades

fmg Glimmer Starry Night Eye Palette
A luxurious palette with 16 universally flattering shades, inspired by a dazzling, starry night sky. Rich matte, satin and shimmer finishes. Long-wearing, highly pigmented shadows glide smoothly and blend easily to create an array of versatile, gorgeous eye looks. Comes in gift box. 10.4 g total. **223-379-5**
reg. 31.00
25.00



Holiday NAILS

- | | |
|---|---|
|  |  |
| CRÈME
Very Berry
112-310-8 | CRÈME
Purplicious
112-310-7 |
|  |  |
| CRÈME
Mint To Be
108-822-2 | SPARKLE
Glimmer
434-549 |
|  |  |
| SHIMMER
Dazzle Pink
112-310-5 | GEL FINISH
Top Coat
109-228-7 |



22
stickers
in each set



fmg Glimmer Gel Nail Stickers

Upgrade your classic manicure with some added glitz and glam. Create the perfect finishing touch to your favourite holiday looks with these easy-to-use glossy gel nail stickers. Includes 22 stickers.

Holly Berry (red packaging)

223-408-5

Frosted Sparkle (green packaging)

223-408-4

reg. 14.00

12.00 each



Gel Finish 7-in-1 Nail Enamel

Shine, gel-like finish, protection, vivid colour, strengthener, base and top coat. 12 ml

reg. 14.00

8.99 each

38 | C26

NEW! LIMITED EDITION

Holiday Glimmer Beauty Caddy

Have all your tools at the ready for every holiday look. Dark blue with gold star accents. Removable inside dividers, outer pockets and lattice elastic straps. Folds up for easy storage.

24 cm L x 14 cm W x 13 cm H.

Polyester/PVC.

223-408-8

reg. 33.00

27.00



Contents
not included.

Essential Mini Brush Kit

Features 5 essential mini size brushes and a luxurious faux leather case, embossed with stars, to get holiday-beautiful while on the go! Case: polyurethane outer with lining. Brushes: Synthetic bristles/aluminum/plastic.

Kit includes:

- Powder brush, 10 cm L.
- Eyeshadow brush, 10 cm L.
- Concealer brush, 10 cm L.
- Large concealer brush, 10 cm L.
- Angled eyeliner brush, 9 cm L.
- Travel case (closed), 13 cm L x 8 cm W.

223-408-6

reg. 45.00

34.00 the 6-piece kit



6-piece set

C26 | 39

Great stocking STUFFERS

treat your hands to some TLC!

HOLIDAY MINI HAND CREAM
Each, 45 ml

- A. Avon Care Vita Moist 223-409-6
 - B. Skin So Soft Radiant Moisture Replenishing 223-410-1
 - C. Moisture Therapy Intensive Healing & Repair Fragrance-free. 223-410-2
 - D. Avon Care Silicone Glove Protective 223-409-7
- 4.00 each or...



NEW! LIMITED EDITION

*merry kisses
all year!*

HOLIDAY LIP BALM
Each, 4 g

- E. Peppermint Mocha 223-408-2
 - F. Sugar Cookie 223-408-0
 - G. Avon Care Deeply 2022 Lip Balm with Aloe
Designed with a 12-month calendar. 223-409-8
 - H. Ginger Latte 223-408-3
 - I. Moisture Therapy Intensive Healing & Repair Moisturizing Lip Treatment Stick 223-410-3
 - J. Buttercream 223-408-1
- 3.00 each or...

**CHOOSE
ANY 5 FOR
10.00**
MIX OR MATCH
PAGES 40-41

To get the 5 FOR price, please order in multiples of 5.



Peppermint TWIST

NEW! LIMITED EDITION

Avon Senses Peppermint Delight

HOLIDAY COLLECTION

'Tis the season to indulge in this magical peppermint fragrance accented with creamy vanilla, white chocolate, chilled raspberries and cool freesia. Skin feels delightfully scented.

Shower Gel
With moisturizing glycerin and cleansers derived from coconut.
295 ml **223-322-9**
reg. 24.00
19.99

Body Mist
With aloe vera extract, leaves skin feeling cooled and soothed.
236 ml
223-345-5
reg. 25.50
20.99

Body Lotion
With shea butter and vitamin E, leaves skin feeling soft and smooth.
236 ml
223-323-1
reg. 24.00
19.99

Bubble Bath
Luxurious, refreshing bubbles.
700 ml
223-203-7
reg. 16.00
9.99



Bonus size
BATH OIL



**Skin So Soft Original
Holiday Bonus-Size
Bath Oil**

Locks in hydration after a bath or shower. With jojoba oil. Fresh herbal scent. 739 ml

223-206-6
reg. 42.00
26.99

NEW! LIMITED EDITION

**Elastine PropoliThera
Honey Me Smooth Hair Kit**

Nourish hair with the natural goodness of honey, propolis extract and royal jelly for healthy-looking body and shine.

Kit includes:

- Damage Repair Shampoo, 50 ml
- Damage Repair Conditioner, 50 ml
- 2 Hair Oil Serum packettes, 3 ml each
- 3 packettes, 7 ml each:
1 Damage Repair Shampoo,
1 Damage Repair Conditioner,
1 Hair Mask

223-479-7
reg. 15.99
12.49
the 7-piece kit



5
packettes
included!

All Over JOY



**Physiogel Daily Moisture
Therapy Holiday Set**

With BioMimic Technology, it works naturally with skin, helping to replenish lost lipids to help strengthen your moisture barrier so your skin feels less dry and sensitive. Comes in gift box.

Includes:

- Facial Lotion, 50 ml
- Body Lotion, 50 ml
- Dermo-Cleanser, 50 ml

223-479-8
reg. 40.00
32.99
the 3-piece set

Isa Knox LXNEW Platinum Serum Gift Set

Our full-size oil serum, plus a travel-size day and eye cream, are infused with firming hibiscus extract, rejuvenating peptides and soothing madecassoside (aka cica), to help give skin a visible lift and a more youthful look.

Gift set includes:

- Sculpting Oil Serum, 40 ml
- Sculpting Day Cream, 25 ml
- Sculpting Eye Cream, 15 ml

223-409-4

reg. 115.00

70.00 the 3-piece set



NEW! LIMITED EDITION

belif holiday magic of glow set

a full-size fave and two mini sizes

Gift set includes:

- The True Cream Moisturizing Bomb, 50 ml
- Aqua Bomb Sleeping Mask, 10 ml
- Moisturizing Eye Bomb, 5 ml

223-457-1

50.00 the 3-piece set

limited quantities



BELIF IN THE GLOW
of holiday magic

FarmRx Special Trial Kit

Box certified by FSC (Forest Stewardship Council) includes:

- Super Greens Cooling Gel, 10 ml
- Super Greens Multivitamin Moisture Cream, 10 ml
- Bakuchiol Serum, 5 ml
- Bakuchiol Eye Cream, 5 ml

223-123-1

27.00 the kit

limited quantities



Mission Luxereve Serum Gift Set

Apply Mission Luxereve Serum and glide roller upward over the forehead, cheeks and neck. Then apply Mission Luxereve Cream.

Gift set includes:

- Blue Aventurine Rolling Face Massager, 10 x 4 cm
- Full-Size Luxereve Serum, 30 ml
- Half-Size Luxereve Cream, 25 g

222-909-9

reg. 260.00

220.00 the 3-piece set



Kit includes:

- The True Cream Aqua Bomb, 10 ml
- The True Cream Moisturizing Bomb, 10 ml
- Aqua Bomb Jelly Cleanser, 30 ml
- The True Serum Revitalizing Niacinamide/ Amino Acids Solution 10%, 5 ml
- The True Serum Resurfacing PHA/AHA 10%, 5 ml

belif holiday magic of glow on-the-go travel kit
five must-have mini sizes

223-456-4

34.00 the 5-piece kit

limited quantities

NEW! LIMITED EDITION



Kate Discovery Gift Set
fresh & vibrant
 Notes of watermelon, fresh ginger, jasmine, peony, sandalwood and musk.
Gift set includes:
 • Eau de Toilette, 50 ml
 • Eau de Toilette Travel Size, 10 ml
 • Perfumed Body Cream, 50 ml
224-042-3
45.00 the 3-piece set

Holiday **SAMPLER**

LYRD Travel Gift Set
 A trio of floral delights, ready for holiday travel! Comes in gift box.

- Gift set includes:**
- LYRD Sparkling Neroli Eau de Parfum *fresh & vibrant*
 A blend of bergamot, sparkling neroli and warm musk. 10 ml
 - LYRD Artisan Santal Musk Eau de Parfum *warm & exotic*
 A blend of Indian sandalwood and magnetic white musk. 10 ml

HOLIDAY EXCLUSIVE!
 • LYRD Oud Rose Eau de Parfum *warm & indulgent*
 A blend of spicy saffron, romantic rose and velvety patchouli. 10 ml

223-407-2
 reg. 88.00
58.00 the 3-piece set



STARRY
scentiments

Haiku Intense Gift Set
fresh & clean
 Create a sense of harmony with Haiku Intense. Indulge in this potent floral fragrance, evoking the serenity of a beautiful garden oasis, blooming with Japanese yuzu, delicate muguet and blonde woods. Comes in gift box.

- Gift set includes:**
- Eau de Parfum, 50 ml
- HOLIDAY EXCLUSIVE!**
 • Votive Candle, 10 hours of burn time.
 63 g. Glass jar
223-407-3
 reg. 69.00
52.00
 the 2-piece set

Rare Pearls Gift Set
warm & dreamy
 Timeless and classic. Indulge in the scent of Rare Pearls. Enjoy the radiant blend of shimmering magnolia, white pepper, and creamy rosewood. Comes in gift box.

- Gift Set includes:**
- Body Lotion, 200 ml
 - Eau de Parfum, 50 ml
- 223-407-7**
 reg. 52.00
32.00
 the 2-piece set



NEW! LIMITED EDITION

Scent ye MERRY GENTLEMEN



Studio 1886 Legendary Gift Set *fresh & aromatic*

Enhance your grooming routine with this exclusive trio, the perfect balance of confidence and strength. Vibrant lemon eases into crisp lavender for a fresh, faceted opening. Notes of patchouli and salted amber provide complexity and depth, revealing exquisite ingredients for a memorable fragrance experience. Comes in gift box.

Includes:

- Eau de Toilette, 50 ml
- All-in-One Hair & Body Wash, 75 ml
- All-in-One Gel Moisturizer, 75 ml

223-407-6

reg. 98.00

72.00 the 3-piece set

ENHANCE his grooming routine



Gent's Holiday Gift Set *warm & intoxicating*

Enjoy a classic grooming routine with our favourite picks for him! Comes in gift box.

Gift set includes:

- Gentology for Men Herb & Aloe 2-in-1 Hair and Body Wash, 300 ml
- Mesmerize Black Eau de Toilette
A fusion of pepper, addictive nutmeg and warm tonka bean. 50 ml
- Gentology for Men Herb & Aloe Total Care Moisturizer, 150 ml

223-410-0

reg. 79.00

49.00 the 3-piece set



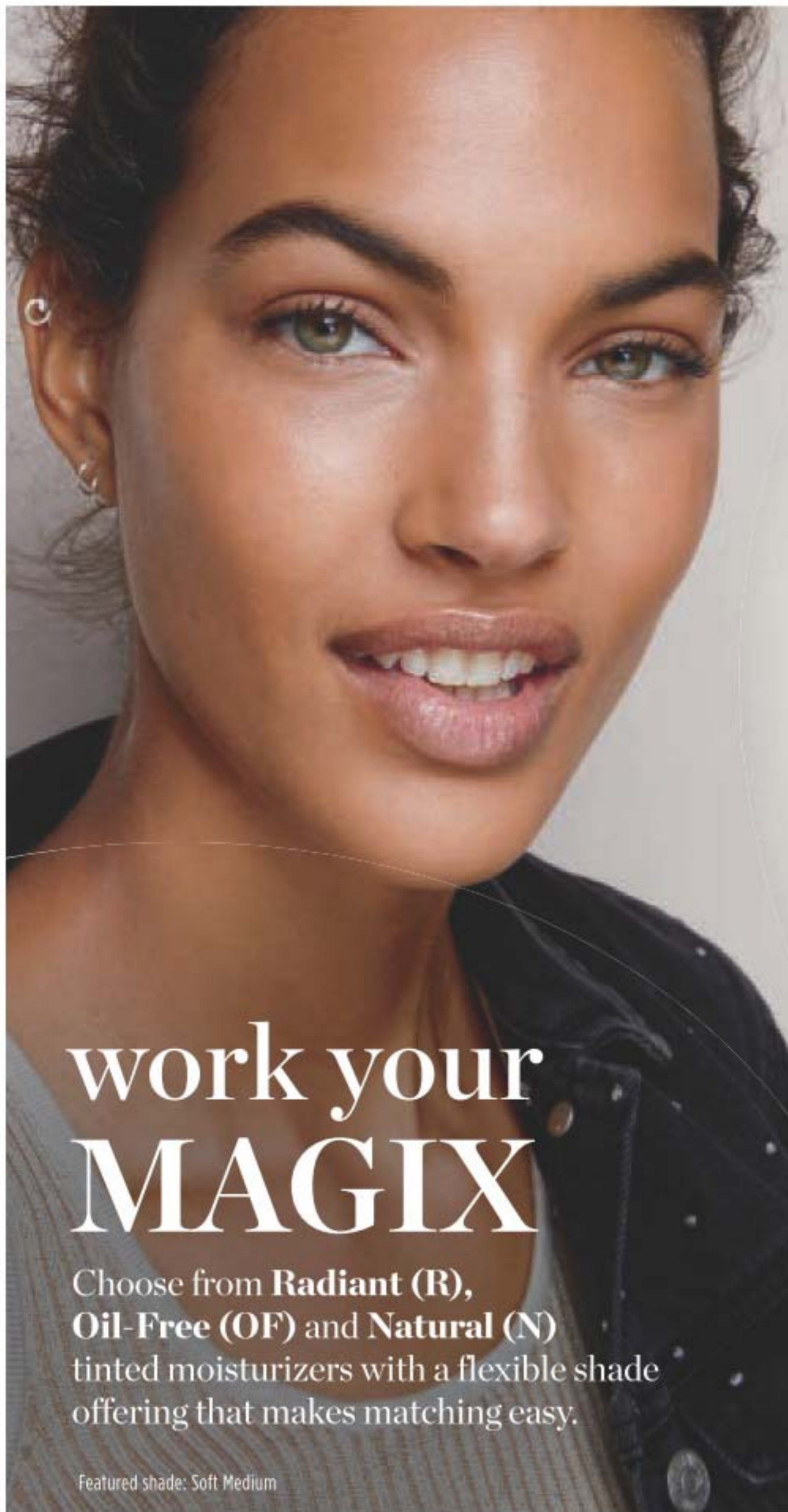

Find your perfect shade at avonmagixmatch.ca

				
Fair (R) 223-196-1 (OF) 222-883-9 (N) 222-880-7	Fair Light (R) 222-941-3 (OF) 222-884-0 (N) 222-880-9	Light (R) 223-196-2 (OF) 222-884-1 (N) 222-882-2	Light Medium (R) 223-196-3 (OF) 222-884-6 (N) 222-882-4	Soft Medium (R) 222-941-4 (OF) 222-884-8 (N) 222-882-5
				
Medium (R) 223-196-4 (OF) 222-884-9 (N) 222-882-6	Medium Deep (R) 223-196-5 (F) 222-885-1 (N) 222-883-3	Tan Deep (R) 222-941-5 (OF) 222-885-2 (N) 222-883-4	Deep (R) 223-196-6 (OF) 222-885-3 (N) 222-883-6	

BOOSTS RADIANCE

INSTANTLY HYDRATES

CONTROLS SHINE



work your MAGIX

Choose from **Radiant (R)**, **Oil-Free (OF)** and **Natural (N)** tinted moisturizers with a flexible shade offering that makes matching easy.

Featured shade: Soft Medium

★ **fmg Magix Tint Tinted Moisturizer Radiant (R)**
Infused with passionfruit, chia and sunflower seed and antioxidant vitamins E and B5 to soothe and keep skin hydrated. Vegan. **Buildable sheer-to-medium coverage with a radiant finish.**
30 ml

★ **fmg Magix Tint Tinted Moisturizer Natural (N)**
Lightweight moisturizing formula with hyaluronic acid, vitamin E and papaya complex enhances complexion and provides instant hydration and antioxidant benefits. **Sheer veil of colour with a natural demi-matte finish.**
30 ml

★ **fmg Magix Tint Oil-Free Tinted Moisturizer (OF)**
Buildable sheer-to-medium coverage with a demi-matte finish. Helps even skin tone and blur the look of pores. Non-drying and won't settle into fine lines. Lightweight, moisturizing formula ideal for oily skin and combination skin.
30 ml

20.00 each or...

ONLY 7.99

EACH WITH EVERY 10.00 PURCHASE FROM PAGES 54-91



corrects & brightens
**fmg Magix Corrector
 Brightening Perfector**
 Lightweight formula infused with **caffeine, soothing marigold and vitamin E** to help perfect skin. Won't settle into fine lines. **Flexible shades with buildable sheer-to-medium coverage and a demi-matte finish.** Great for on-the-go touch-ups. 3.2 g
 reg. 19.00
14.99

Now you see it,
 now you don't!

fmg Magix Blur Oil Control Primer Balm
 Velvety, sheer formula with special blurring microspheres creates an ultra-smooth, shine-free canvas. Formulated with **nutmeg extract for antioxidant benefits.** Includes a sponge applicator. Paraben/talc-free. 17 g
Invisible 222-878-9
 reg. 28.00
22.99

Helps control oil and reduce the look of fine lines and pores for improved makeup wear



Includes a sponge applicator

Find your perfect shade at avonmagixmatch.ca

FMG MAGIX

Meringue 221-386-6	Marshmallow 221-386-7	Coconut 221-386-8
Vanilla 221-386-9	Macadamia 221-387-0	Praline 221-395-3
Amaretto 221-395-4	Latte 221-395-5	Hazelnut 221-395-6
Cognac 221-395-7	Pecan 221-395-9	Truffle 221-395-8



Hazelnut

**Magix Wand
 Foundation Stick**
 Buildable sheer to full coverage. Infused with shea butter and antioxidant vitamin E. Paraben/sulfate/phthalate-free. Vegan. 6 g
 reg. 23.00
18.99



@MyAvonCanada

fmg Magix Dust Finishing Powder
 Silky feel with naturally glowing, soft matte finish. Blend of micro-milled rose quartz, ruby and tourmaline plus **antioxidant green tea extract** to enhance and smooth skin. Wear alone or to set makeup. Zero flashback. Talc/oil/paraben-free. 6 g
 reg. 24.00
19.99

Translucent Fair-Light 221-721-7	Translucent Medium-Deep 221-851-5



finishing powder
 poudre de finition



**fmg Magix Dust
 Finishing Powder -
 Invisible**
 Lightweight mineral-infused loose powder creates an invisible veil that diffuses light and visibly blurs pores and fine lines. **Velvety-soft matte finish.** Comes with powder puff applicator. Talc/paraben/fragrance-free. 6.5 g
 reg. 24.00
19.99

Includes powder puff applicator



Featured shade: N110

N110 (N) 222-137-5	W110 (W) 222-137-6	W120 (W) 222-137-7	C110 (C) 222-137-8	N120 (N) 222-137-9	W130 (W) 222-138-0
W140 (W) 222-138-2	W150 (W) 222-138-1	W160 (W) 222-138-3	N130 (N) 222-138-4	N140 (N) 222-138-5	W170 (W) 222-138-6
N150 (N) 222-138-7	W180 (W) 222-138-8	N160 (N) 222-138-9	C120 (C) 222-139-0	Available in Cool (C), Neutral (N) and Warm (W) undertones.	

Cashmere Complexion

mirror compact and sponge for seamless touch-ups



Luxuriously soft weightless formula with a long-lasting matte finish.

fmg Cashmere Compact Powder Foundation

Use as foundation or setting powder for buildable medium to full coverage. Amino-acid coated pigments control shine and visibly smooth skin for perfected, all-day wear. With vegan collagen, lavender oil, artichoke and chamomile extracts. 9.5 g
reg. 52.00
42.00

CASHMERE COMPLEXION with 24 hours of comfortable, breathable wear

Corrects dark circles and imperfections.

fmg Cashmere 24 Hour Concealer

Creamy lightweight texture. Soft focus matte finish. With antioxidant botanical extract. Vegan. 6 ml
reg. 31.00
23.00

Sugar (W) 223-391-1	Mochi (N) 223-391-2	Cheesecake (C) 223-391-3	Parfait (W) 223-391-4
Macaroon (N) 223-391-5	Tart (WO) 223-391-6	Butterscotch (W) 223-391-7	Waffle (W) 223-391-8
Biscuit (WO) 223-391-9	Tres Leches (N) 223-392-0	Toffee (W) 223-392-1	Cupcake (N) 223-392-2

Available in: Cool (C), Neutral (N), Warm (W) and Warm Olive (WO) undertones.



Cushiony doe-foot applicator for easy, precise application.



Package labels may vary.

Cannoli (W) 223-323-7	Nougat (W) 223-323-8	Meringue (W) 223-323-9	Shortcake (C) 223-324-0	Buttercream (N) 223-324-1	Marshmallow (N) 223-324-2	Custard (N) 223-324-3	Strudel (C) 223-324-4
Macadamia (W) 223-324-6	Ganache (WO) 223-324-8	Coconut (W) 223-324-5	Cappuccino (N) 223-324-9	Chai (WO) 223-324-7	Vanilla (W) 223-325-4	Toasty (N) 223-325-1	Praline (N) 223-325-3
Tiramisu (W) 223-325-0	Soufflé (N) 223-325-2	Muffin (W) 223-325-5	Gingerbread (C) 223-325-6	Pudding (N) 223-325-7	Amaretto (N) 223-325-8	Latte (W) 223-326-0	Brownie (WO) 223-325-9
Hazelnut (W) 223-326-1	Cognac (W) 223-326-2	Pecan (N) 223-326-3	Java (W) 223-326-4	Clove (N) 223-326-5	Truffle (C) 223-326-6	Available in: Cool (C), Neutral (N), Warm (W) and Warm Olive (WO) undertones.	

fmg Cashmere 24 Hour Foundation

Full, flexible coverage with a matte finish. Blurs pores and fine lines for a smoother complexion. With antioxidant botanical extracts. Ideal for all skin types. Vegan. 30 ml
reg. 45.00
35.00



@MyAvonCanada



**fmg Colors of LOVE
Glow Balm Illuminating Stick**
Ultrafine pearls blend for a soft, natural, radiant glow. Lightweight creamy formula with ultrafine pearls blend for a soft natural radiant glow. 8 g
reg. 23.00
18.99

Swipe on cheekbones, brow bones, Cupid's bow...anywhere you want to accent with a natural glow! Great for all skin tones.

ILLUMINATING STICK



Daydreaming
222-877-4

Sparks Flying
222-877-6

Glowin' Real Good
222-877-7

Moonstruck
222-877-5

BRONZING STICK



Warmhearted
222-940-7

Heart of Gold
222-940-6

fmg Colors of LOVE Glow Balm Bronzing Stick
Creates instant radiance, leaves skin with a warm, healthy-looking glow. Lightweight creamy formula with ultrafine pearls blend for a warm, healthy-looking glow. 8 g
reg. 23.00
18.99

love the glow!



**fmg Colors of LOVE
Glow Balm Duo
Illuminating Stick**
Sheer dual-ended illuminating stick with complementary shades that blend and layer beautifully for expert highlighting and definition. Lightweight formula with multi-colour, ultrafine and bold pearls, glides on smoothly for a soft, shimmery finish. 8 g total.
Heartthrob 222-877-8
reg. 30.00

**LIMITED
TIME OFFER
19.99**

FMG COLORS OF LOVE collection that's truly illuminating!



My Sunshine
222-940-3



Golden Days
222-940-4



Sunset Kiss
222-940-5



**Heart-Warming Bronzer
Matte Mineral Powder**

Skin-loving mineral powder adds effortless warmth to complexion and helps reduce the appearance of shine. Silky matte formula with moisturizing phytosqualane glides on evenly without appearing cakey. Special-effect pigments hug the skin for a lasting bronzed finish. Perfect for all skin types. Vegan. 11.8 g
reg. 35.00
29.00

**Retractable
kabuki brush**



Kabuki Brush

Retractable multi-use kabuki brush designed with soft, angled bristles, effortlessly blends pressed or loose powder formulas for smooth and even application. The perfect tool to define and sculpt. Cap keeps the brush head safely covered when not in use. 9 cm L x 3 cm diam. Vegan, synthetic bristles.

223-424-7
reg. 24.00
18.99

**Glow Beads
Illuminating Powder**

Luminous heart-shaped and round powder beads blend beautifully to create instant radiance. The lightweight formula provides a delicate pearlescent finish on all skin tones. 20 g
reg. 42.00
35.00



Wild Hearts
222-939-8

Queen of Hearts
222-939-7

with hyaluronic acid for an instant
boost of hydration!

Includes sponge
applicator and
mirror



BLUSH



Sweet Pea
222-263-8



Orchid Kiss
222-264-0



Queen
Carnation
222-263-9



Midnight Lily
222-264-1

Kiss Me Cushion

Skin-loving colour, water-based formula with hyaluronic acid instantly boosts hydration. Antioxidant non-GMO water lily and green tea extracts leave skin feeling silky and nourished. Buildable sheer-to-medium coverage. Cushion compact includes sponge applicator and mirror for on-the-go love. **Available in Blush or Highlighter.** Each, 8 g
reg. 38.00

HIGHLIGHTER



Fairy Dahlia
222-413-5



Golden Lily
222-414-4



**LIMITED
TIME OFFER
25.00**

big & bold volumizing mascara

Get fearlessly full lashes from a weightless lash-building formula and breakthrough helix brush

benefits

- 7X the volume
- Ophthalmologist tested
- Hypoallergenic
- Bold, lush finish
- Clump-free!



**Avon True Color
Super Shock
Volumizing Mascara**
Ophthalmologist-
tested. 10 ml
Black 110-323-2
reg. 16.00

**LIMITED
TIME OFFER
9.99**



Featured shade: Eyeshadow Quad in Darling

Temptress 223-183-1	Goddess 223-183-5
Siren 223-183-7	Idol 223-183-4
Vixen 223-183-6	Maven 223-183-2
Mistress 223-183-0	Minx 223-183-3
Darling 223-181-9	Muse 223-181-8

Matte (M), Satin (SA), Shimmer (S)

Colour-coordinated shades work together to enhance eyes for your most expressive looks yet.

fmg Glimmer Eyeshadow Quad
Perfectly pigmented shadows in matte and shimmer finishes. Creamy soft powder formula hugs lids with rich colour for all-day wear, without the fallout. Buildable, medium-to-full coverage. 6 g total.
reg. 20.00
16.99



Mirrored compact for on-the-go touch-ups

swipe glimmer done

fmg Glimmer Longwear Gel Eyeliner
Richly pigmented formula provides a creamy line of high-performance colour that wears all day and dries to an intense matte finish. Use as an eyeshadow base to amp up overlaying colours. Full, opaque coverage. Smudge/flake-proof. Fade-resistant. 6 g
reg. 18.00
14.99

MATTE EYELINER SHADES



GLIMMER EYESHADOW SHADES

fmg Glimmer Longwear Gel Eyeshadow
Long-wearing, creamy weightless formula with delicate pearls that capture and reflect light, so lids look shimmery all day and night. Richly pigmented colour glides on easily and sets for a vibrant finish. Seamless, buildable coverage, never looks heavy or cakey. Crease/smudge-proof. Fade-resistant. 6 g
reg. 18.00
14.99



glamstar eyes

Available in 3 ultrafine pearl finishes: Matte Sateen, Glitter or Shimmer

Featured shade: Citrine

fmg Glimmershadow Liquid Eyeshadow

Stay-all-day, no-smudge, no-crease, buildable formula with no messy fallout. Water-resistant. Paraben/phthalate/sulfate-free. 2 ml
reg. 17.00
11.49



Diamond Dust

SHIMMER Pink Topaz 221-851-3	MATTE SATEEN Citrine 222-434-6
MATTE SATEEN Pink Sapphire 222-434-5	MATTE SATEEN Jasper 222-434-7
MATTE SATEEN Sunstone 222-434-3	GLITTER Peach Sapphire 221-139-4
MATTE SATEEN Moonstone 222-434-4	SHIMMER Rose Gold 221-139-8
GLITTER Fool's Gold 221-139-6	MATTE SATEEN Tiger's Eye 222-434-8
SHIMMER Bronze Age 221-139-9	GLITTER Ultramarine 221-138-9
GLITTER Diamond Dust 221-850-2	SHIMMER Crystal Lilac 221-851-1
SHIMMER Iron Violet 221-139-5	

Package labels may vary.

EYES



84% of women agreed lashes look longer and fuller after 8 weeks of use.*



Anew Clinical Unlimited Lashes Lash & Brow Activating Serum**
Use PM. 3 ml
220-342-0
reg. 84.00
45.00

SEE OFFER ON PAGE 117



Length and volume



Love at 1st Lash Mascara
9 ml
Blackest Black
220-247-9
reg. 23.00
16.99



Waterproof formula



Love at 1st Lash Waterproof Mascara
8.5 ml
Blackest Black
222-014-9
reg. 23.00
16.99



Waterproof formula



Wash-Off Waterproof Mascara
Washes off with soap and water.
6 g
Black **100-388**
reg. 14.00
11.49

*Based on an 8-week consumer-perception study. **Anew Clinical Unlimited Lashes is not intended to reverse or reduce hair loss or grow hair.



Black Brown
111-787-2



Black
111-787-1

Bonus, built-in sharpener
Avon True Color Always On Point Eyeliner
0.31 g
reg. 13.00
9.99



Black
100-844-2

Calligraphy tip for ultimate control
Mega Effects Liquid Eyeliner
1 ml
reg. 13.00
7.99
last time in brochure



Light Blonde
223-412-6



Tawny
223-412-8



Blonde
223-412-7



Light Brown
223-413-0



Dark Brown
223-412-9



Brunette
223-413-1

Retractable, self-sharpening
fmg Glimmer Brow Definer
Smudge/transfer/sweat/waterproof. 0.28 g
13.00

Includes cap



Set of 2 razors



Trim with ease
Daily Beauty Tools Eyebrow Trimmers
ABS/stainless steel. Each, 13 cm L.
223-877-9
3.99 the set
limited quantities

24 hours of stay-put brows

with ultrawear gel that fills and shapes brows



Model is wearing Hi-Brow Sculpting Gel in Medium Brown



Brown Black
221-448-2

Medium Brown
221-448-1

Soft Brown
221-448-0



Blonde
221-447-9

Amp up the natural colour of your brows and create a fuller look

Hi-Brow Sculpting Gel
Smudge-proof, flake-proof and water-resistant flexible formula. With oil-controlling clay, conditioning kiwi extract and vitamin E.
3.7 ml
reg. 24.00

LIMITED TIME OFFER
14.99

take it off...gently!

Two highly-effective formulas

removes all traces of makeup while being gentle on skin



Come clean in a swipe

Makeup Remover Wipes with Mineral Complex

For face and eyes. 24 wipes. 104-396-5

16.00 each or...

2 FOR 15.00

To get the 2 FOR price, please order in multiples of 2.



Moisturizes and conditions lashes and delicate skin around the eye area

Avon True Color Moisturizing Eye Makeup Remover Lotion

80 ml 109-574-9

2 FOR 8.00

To get the 2 FOR price, please order in multiples of 2.





After Dark

NEW

Intense decadent black shades with dazzling jewel undertones for dramatic results.

fmg Cashmere 24 Hour Cream Eyeliner

Comfortable kohl formula with 24-hour wear. Waterproof, matte finish. Smudge applicator to blend. Vegan. Paraben/phthalate/fragrance-free.

1.31 g

reg. 26.00

22.00



After Dark 223-066-5
Midnight 223-066-4
Nightfall 223-066-3
Pitch Black 223-066-2



Pitch Black



Nightfall

Expertly curated 9-shade palettes to create an array of looks.

fmg Cashmere Eyeshadow Palette

Long-wearing creamy powder shadows in satin, matte and sparkling finishes. Crease- and smudge-proof wear. Vegan. Talc/paraben/fragrance-free.

18 g total.

reg. 58.00

48.00

Mirrored compact for on-the-go touch-ups

Enchanted Eyes 223-066-1

Essential Eyes 223-066-0

brow pomade



Black Brown 223-064-7
Ash Brown 223-064-8
Dark Brown 223-064-6
Brown 223-064-5
Light Brown 223-064-4
Blonde 223-064-3

includes dual-ended applicator



NEW

Create bold, well-defined brows with 24 hours of waterproof wear.

fmg Cashmere 24 Hour Brow Pomade

Ultra-creamy, weightless pomade fills in brows, as it boosts colour. Smudge-proof, waterproof formula. Matte finish. Includes dual-ended applicator with angled tip brush and spoolie. 4 g

reg. 35.00

28.00

CASHMERE LIPSTICKS

caress your lips in cashmere

SATIN (S) OR MATTE (M) FINISH



Matte finish

Satin finish



Satin Rich Berry

Matte Rich Berry

ONE LUXE FORMULA.
TWO FAB FINISHES.
NINE SEXY SHADES.

Lightweight, soft and comfortable formula caresses lips in luxury with rich vivid pigments for hours of kissable wear.

fmg Cashmere Lipcream
Infused with antioxidant vitamins C and E, shea butter, avocado, and coconut oils to nourish and soften lips. **Satin finish (S) in traditional case and matte finish (M) in chic slimline case.**
Each, 3.5 g
reg. 32.00
26.00



Featured shade: Summer Berry



fmg Cashmere Essence Lipcream
Melting balm-like texture glides on effortlessly, wrapping lips in luscious shine and comfort. Enriched with a concentrated blend of anti-aging ingredients, including Bio-Retinol complex, ginseng cell extract, antioxidant meadowfoam seed oil and vitamin E. **Opulent high shine finish with buildable medium-full coverage.** 3 g
reg. 32.00

LIMITED TIME OFFER
19.99



Inner core provides anti-aging hydration and protection

ANTI-AGING LIPSTICK
that combines colour and care for a luxurious experience

LIP COLOUR

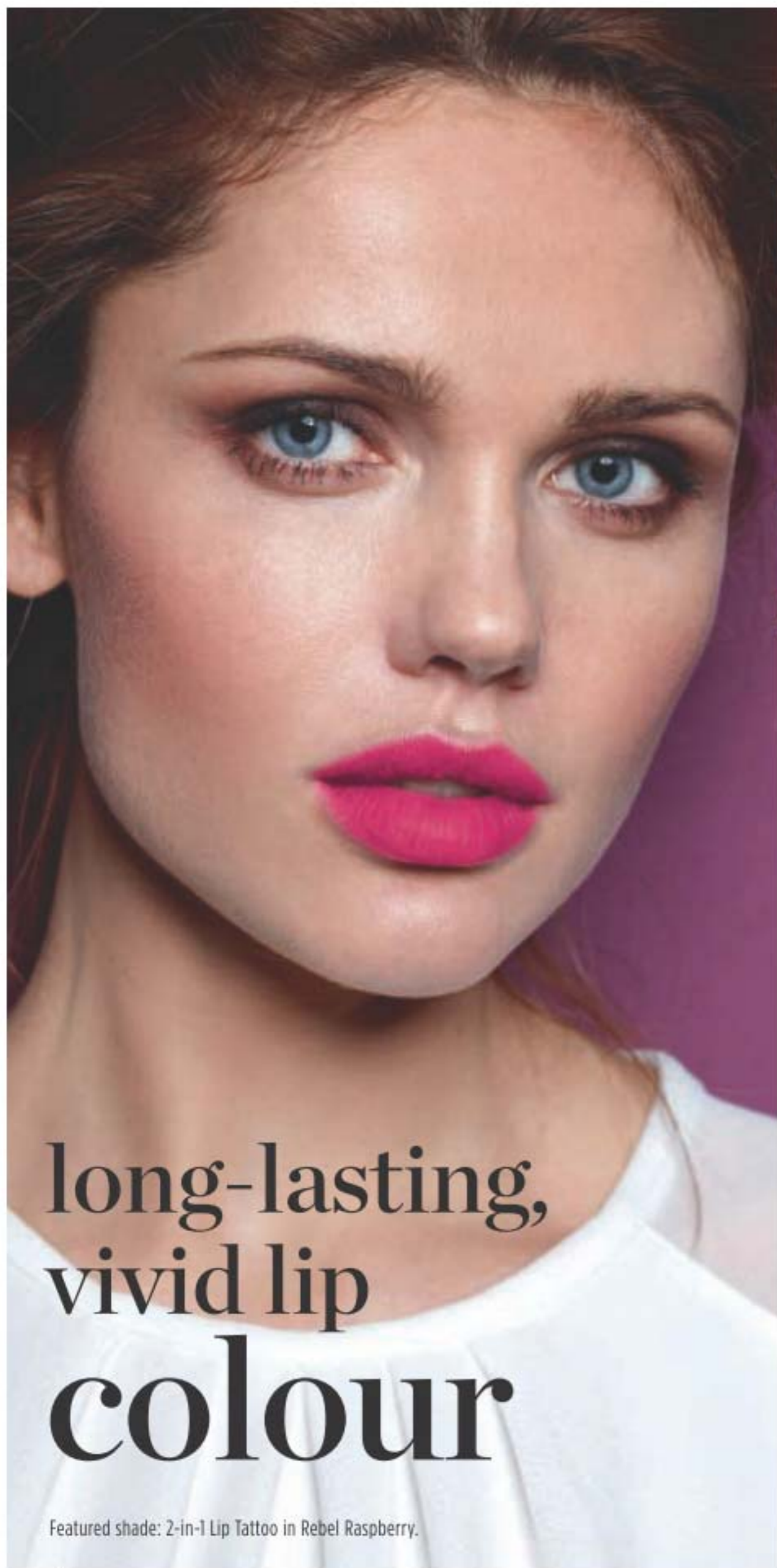

long-lasting,
vivid lip
colour

Featured shade: 2-in-1 Lip Tattoo in Rebel Raspberry.



Sand Opal

Weightless,
silky-smooth
gel-cream
formula



Ruby
221-840-1



Amethyst
221-840-0



Violet Sapphire
221-839-8



**BEST-SELLING
SHADE!**
Sand Opal
221-839-7



Relentless

Weightless,
non-drying
formula that
lasts for
hours



Relentless
221-167-3



Tenacious
221-167-9



Driven
221-167-7



Resolute
221-167-8



Devoted
221-167-6



Resilient
221-167-5



Persistent
221-167-4



**BEST-SELLING
SHADE!**
Ambitious
221-168-0



Rebel Raspberry

Dual-ended
lip stain with
saturated
colour



Gnarly
Nude
221-476-9



Pinup
Plum
221-444-2



Rebel
Raspberry
221-443-9



Renegade
Ruby
221-444-3



Misunderstood
Merlot
221-444-6



**BEST-SELLING
SHADE!**
Inked Rose
221-443-8

Glimmerkiss Liquid Lipstick

Shimmering gem-like finish. Buildable coverage. Water-resistant. Long-lasting wear. Paraben/sulfate/phthalate-free. 2 ml
reg. 20.00
13.99 or...

Mattitude/Soft Matte Liquid Lip

Micronized pigments release vivid colour. Poppy seed oil and vitamin E nourish and smooth lips. Paraben/sulfate/phthalate-free. 4 ml
reg. 19.00
13.99 or...

2-in-1 Lip Tattoo Lip Line & Fill Duo

Infused with sunflower seed oil to help hydrate lips. Paraben/gluten/phthalate/sulfate-free. Vegan. 1.6 ml
reg. 19.00
13.99 or...

**CHOOSE
ANY 2 FOR
20.00**

PAGES 76-77
To get the 2 FOR price,
please order in multiples of 2.



NEW

Glossy radiance in shimmery colours

fmg Glimmer Lip Glaze

Smooth, lip-hugging texture gives hours of wear without feathering. Non-sticky creamy formula with antioxidant vitamin E. Buildable sheer to medium coverage with lustrous glossy finish. 9 ml reg. 16.00 **12.99**



glammed up lips

Drench lips in dimensional shine and instant moisture.

plumped up shine

For irresistibly juicy lips that look as good as they feel!

NEW

Plump your pout instantly

fmg Glimmer Lip Plumper

Volulip™ plumps pout, softens and moisturizes lips. Dimensional wet shine. Non-sticky creamy formula with hydrating castor seed oil and antioxidant vitamin E. No stinging or burning, just fuller lips! Shiny gloss finish gives hours of wear without feathering. Universally flattering, brilliant shade. Refreshing peppermint scent. 9 ml **Brilliance 223-379-9** reg. 17.00 **13.99**

BEFORE



AFTER



LIP COLOUR



fmg Ink High-Gloss Lacquer

Get a polished shine, instant hydration and visibly plump lips with 7 essential oils and intense vivid colour. Sweet almond, borage seed, calendula, chamomile flower, lavender, rose flower and rosemary leaf oil help to keep lips feeling luxurious, supple and hydrated. 5 g
 reg. 30.00
24.00

Frozen Beige



French Toast

Avon Crave Lip Gloss

Addictive gourmand scents and ultra shine. Vitamin E formula moisturizes, smooths and softens lips. 9 ml
 reg. 13.00
8.49



French Toast
221-134-8



Salted Caramel
221-135-7



Chocolate Brownie
221-134-9



Peach Bellini
221-135-6



Strawberry Glaze
221-135-4



BEST-SELLING SHADE!
 Birthday Cake
221-135-2

butter soft lip balm

with a sheer hint of colour and shine for your best nude lip ever

Feature shade: Lovin'Life



BEST-SELLING SHADE! Lovin' Life 222-022-6 PYT 222-022-9 Birthday Suit 222-023-2 Surprise! 222-023-5 Fine Wine 222-024-0 Birthday Post 222-024-3

Retractable, moisturizing lip crayon never needs to be sharpened!

Birthday Balm Lip Crayon

Moisturizing formula rich in non-GMO shea butter for soft, supple lips. Free of mineral oil. Paraben/pthalates/gluten-free. 2.7 g
 reg. 17.00
13.99



Ink Tattoo Lip Tint
Lightweight, long-lasting liquid lip stain with vivid colour. Glides on sleek, dries down to a silky-soft matte finish. 5 g
reg. 25.00
20.00
Last time in brochure

Package labels may vary.



Flat Velvet Lipstick
Flat tip shapes, lines, contours and fills lips effortlessly. Powdery, velvet matte finish. Visibly smooths fine lines. Infused with soothing calendula oil. 1.4 g
reg. 17.00
14.00
Last time in brochure



Flat Two-Tone Lipstick
Slim two-tone lipstick creates a gorgeous natural gradient ombré look in a single stroke. Unique flat tip for precise, smooth application. Blends easily with a shiny gloss finish. Paraben-free. 1.3 g
reg. 23.00
19.00



Tattoo Station Proof Brow Pencil
Softly defines and fills in brows. Powdery, light and silky finish. No clumping or flaking. Waterproof. Applies smoothly. Spoolie on end. 0.5 g
reg. 16.00
13.00

Gently removes even the most stubborn waterproof makeup



Waterproof Lip & Eye Makeup Remover
Dual-layer oil and water remover. Infused with moisturizing oils. Mineral/talc/paraben-free. Shake well to activate. 110 ml
222-381-9
reg. 17.00
14.00

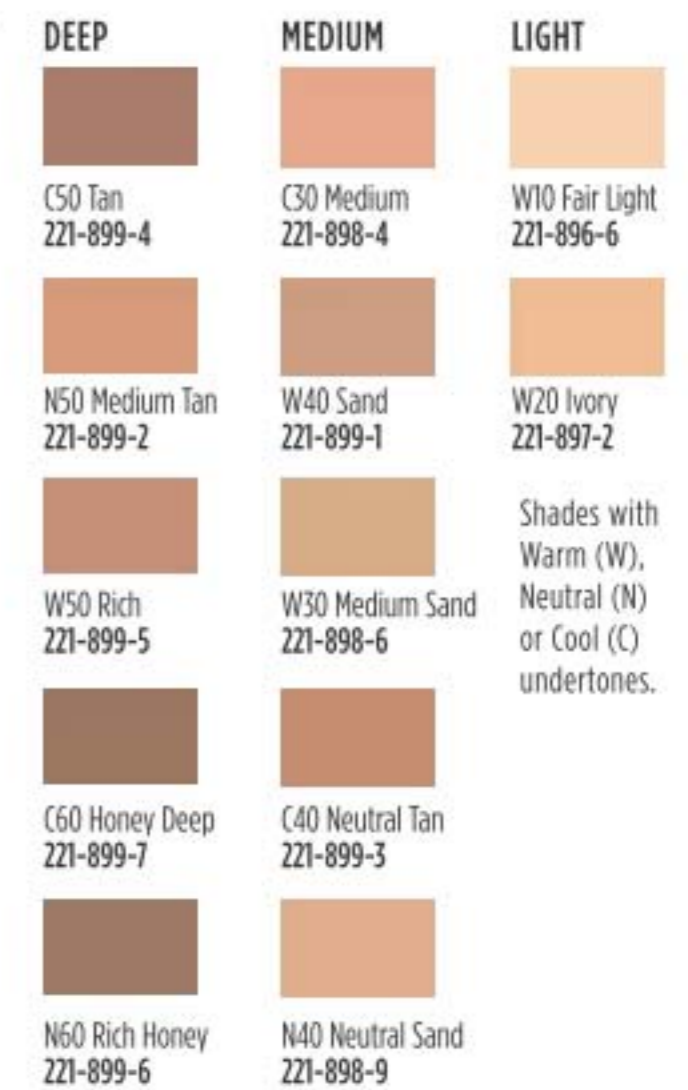

Ink Lasting Cushion Foundation Slim Fit
Smooth, natural matte finish. Buildable medium-to-full coverage. Infused with niacinamide to visibly brighten and even skin tone. Weightless feel, no caking. Antibacterial applicator and mirror.
reg. 45.00
35.00
Last time in brochure

Double duty colour
for lips and cheeks

**Avon True Color
Be Blushed Cheek Color**

4 g
reg. 19.00
12.99

Golden Rose
114-582-0



Blushing Nude
114-582-2



Icy Petal
114-581-5

Tropical Peach
114-582-3

Pink Melon
114-581-8

Crushed Berry
114-582-1

Set it and
forget it

**Avon True Color
Makeup Setting
Spray**

Ultra-lightweight,
fast-drying
setting spray.
Infused with
vitamins A, C
and E. 60 ml
114-594-4
reg. 21.00
13.99



Seamless coverage

**Avon Pro Flawless
Makeup Blender**

5 x 3 cm. Non-latex
polyurethane. Perfect
for liquid or cream
makeup.

110-389-9
reg. 11.00
6.49



@MyAvonCanada

BEAUTY ESSENTIALS

**Reusable makeup
remover pads**

Soft absorbent pad gently
removes eye and face makeup
without excess rubbing

**Reusable Makeup
Remover Pads**

Hand wash or machine wash.
Use laundry bag when washing
in a washing machine. Pads
(9 cm diam.); 90% viscose from
bamboo/10% polyester. Bag
(12 x 14 cm); cotton.

223-321-9
reg. 20.00
17.99

limited quantities



Pack of 7
BAMBOO
fibre pads



Infused
with
activated
charcoal

**Daily Beauty Tool Charcoal &
Konjac Cleansing Puff**

Wet puff and apply cleanser to face. Massage
skin in small circular motions for a gentle,
deep cleanse. Rinse puff after use and hang to
dry. Infused with charcoal known to
help eliminate impurities. Reusable.
13 cm W x 18 cm L.

223-877-8
6.99
limited
quantities

Includes
practical
hanging
cord



manicure essentials

Clip, snip and file your way to beautifully shaped nails!

NEW

5-Piece Manicure Kit

- Includes:**
- Nail clipper
 - Cuticle scissors
 - Tweezers
 - Nail file
 - Cuticle pusher
- Case:** 11 x 6 cm (closed), polyurethane/iron.
Implements: carbon steel/zinc alloy/stainless steel/plastic. **224-106-8**
reg. 17.00
14.99 the kit
limited quantities



Comes in a pretty pink case

Great gift idea



Great for use after housework and gardening.

Pink Nail Brush

Works better than soap and water alone to clean dirt under fingernails and on hands. 10 x 5 x 3 cm. Polystyrene/polypropylene. **223-177-5**
3.99
limited quantities



Makes a great stocking stuffer

DOUBLE-SIDED nail file with leopard print design

file & shape

for healthy, smooth nails

NEW

Leopard Print Nail File
 Grit paper/EVA, 18 cm L.
224-505-7
3.00 or...

ONLY 1.79

WITH EVERY PURCHASE FROM PAGES 52-91

limited quantities
 (excluding page 87)



VDL

Lumilayer Rosy Perfect Primer

For a velvety smooth, healthy-looking and radiant complexion. Instantly moisturizes, blurs pores and corrects skin tone. Locks down and extends the wear of base makeup. Infused with skin caring damask rose water, rose enfleurage oil, and lady's mantle.

30 ml **222-935-3**
reg. 60.00
46.00



MATTIFY

Blurs pores and fine lines, and staves off shine.

Satin Veil Primer

Infused with prune water to replenish skin with intensified hydration and rose enfleurage oil to improve skin's elasticity and texture over time.

30 ml **222-307-8**
reg. 58.00
46.00



PRIME & SHINE

Enhances the wear of foundation for a long-lasting silky texture.

Lumilayer Primer

With VDL Lumilayer Technology™. Visibly brightens, plumps and sculpts the look of skin for added dimension and volume. Can be worn alone, under foundation, or as a sheer highlighter.

30 ml **222-306-8**
reg. 58.00
46.00



Lumilayer Metal Cushion Primer

Portable cushion primer is great for on-the-go. Infused with skin-brightening vitamin C and niacinamide. Blurs pores, highlights, primes and perfects skin. Includes cushion refill and 2 applicators.

Each cushion, 15 g **222-307-0**
reg. 72.00
58.00



GLOW

Sparkling blend of pearls reflects light to create a warm, radiant glow.

Lumilayer Primer Fresh

With VDL Lumilayer Technology™. Over 70% moisturizing essence for continuous all-day hydration and smooth skin. 30 ml **222-306-9**
reg. 58.00

46.00



belif x VDL

Free of mineral oils, synthetic fragrances and dyes.



Aqua Bomb Glow Water Cream

Water-based formula envelops skin for instant hydration and glow. Silky cream texture absorbs smoothly into skin and visibly evens tone, creating the perfect luminous base for makeup. Free of mineral oils, synthetic fragrances and dyes. Vegan. 75 ml **222-464-4**
reg. 94.00

79.00

Glow Moist Fix & Mist

Weightless 2-in-1 setting spray primes and preps skin and then sets makeup for a naturally radiant finish. Ultrafine mist with hydrating ingredients, keeps makeup smudge-proof and looking fresh, even in high humidity. Non-greasy, non-sticky sheer formula absorbs and dries quickly. Use prior to makeup for dewy glowing skin and then to set and refresh makeup throughout the day. 100 ml **222-464-8**
reg. 65.00

54.00

Glow Moist Primer

Water-gel serum with hydrating micropearls quenches dry skin, fills and smooths the look of fine lines and pores, leaving a dewy glow and soft veil finish. Hydro-magnet ingredients help to prep skin so makeup grips and holds for improved wear. Vegan. 30 ml **222-464-6**
reg. 70.00

59.00

VDL

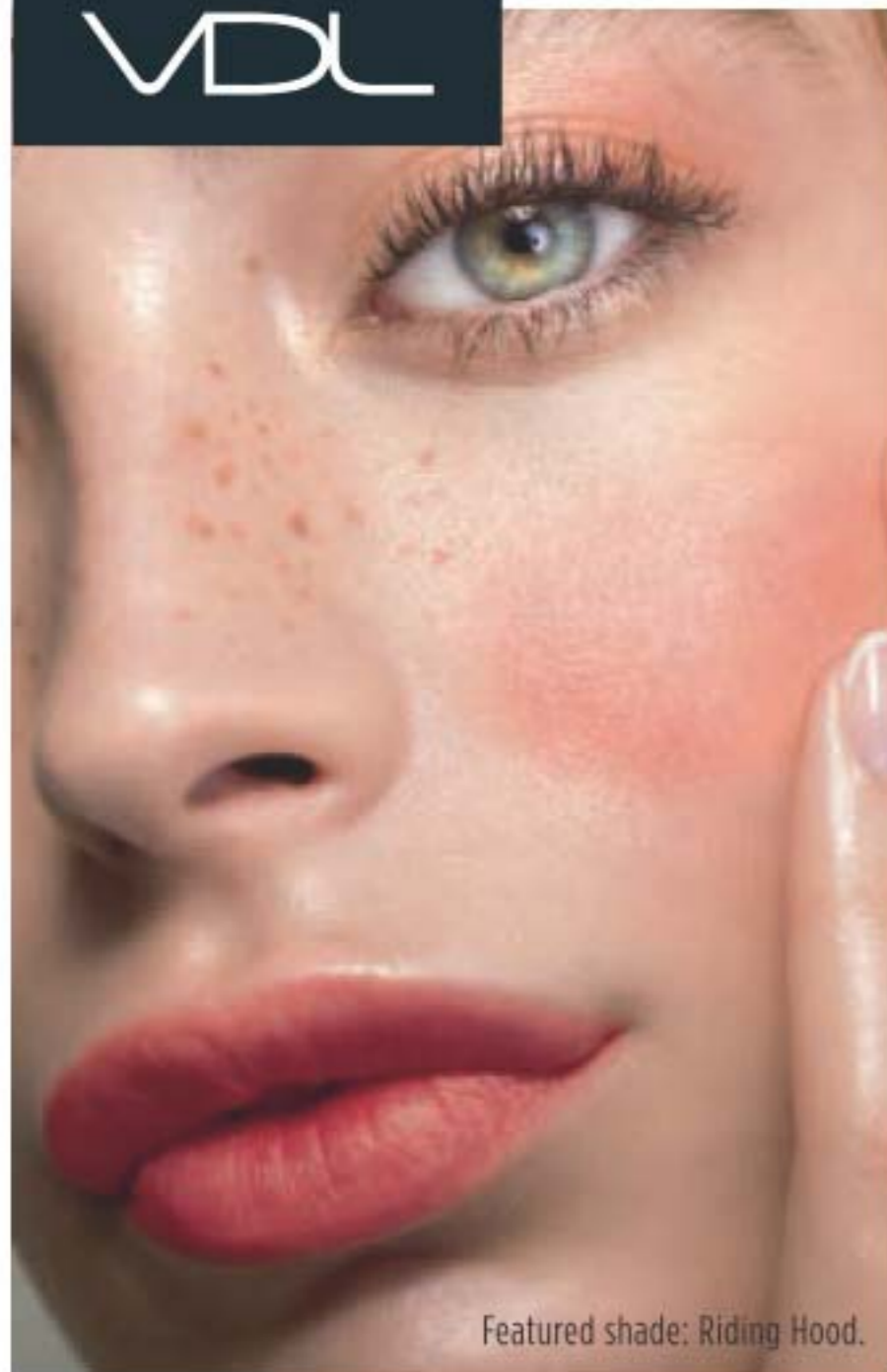

Featured shade: Riding Hood.



Riding Hood

VDL Creamy Stick Jelly
Glides on and blends effortlessly. Creamy jelly-soft colour. Buildable, sheer to medium coverage with a glossy finish. Formula infused with antioxidants, botanical extracts and moisturizing shea butter.
7.3 g
reg. 46.00
37.00



Gretel 222-465-4
Riding Hood 222-465-3
Floege 222-465-1
Rose Flake (ultra-fine pearl) 222-465-2

eyeshadow primer

Stay-fix system extends the wear of eye makeup for an all-day creaseless, smudge-proof, vivid look.



SERENITY

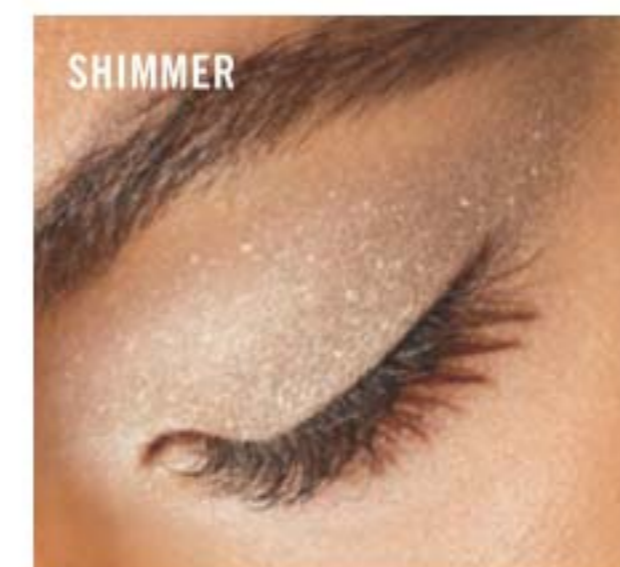

SHIMMER



ORIGINAL



Original
222-935-0

Great for your everyday basic makeup routine.

Serenity
222-935-1

Great for matte shadows or to brighten dull eyes.

Shimmer
222-935-2

Great alone or to give your shadow extra oomph.

VDL Expert Color Primer for Eyes

Enhances shadow shades for a more vibrant, brighter result. Infused with skin-caring Tahitian black pearl powder and silk protein. 6.5 g
reg. 35.00
28.00 each



Blessing Coral

VDL Expert Color Lip Cube Marble Glow
80% moisturizing oil instantly conditions and adds long-lasting shine. Unique cubic-edge angled design with two-tone marble layers provides precise application.
3.3 g
reg. 40.00
32.00



Blooming Pink 222-314-2
Blessing Coral 222-314-3
Mint Favor (Colorless with menthol) 222-314-4



Triple Peach

VDL Tint Bar Triple Shot
All-in-one lip primer, balm and tint. Tri-colour design creates a multi-hued layer of shiny, sheer, delicate colour for softer, fuller-looking lips. With moisturizing royal jelly and nourishing ester oil.
3.5 g
reg. 33.00
26.00



Triple Red 222-314-5
Triple Pink 222-314-6
Triple Peach 222-314-7

PHYSIOGEL FACE & BODY

Born in Europe.
Powered by science.
Dermatologist-recommended
worldwide.

CLINICALLY
PROVEN
MOISTURIZATION



CALMING RELIEF FOR FACE

Skin feels dry, itchy, red,
sensitive and irritated?

A. A.I. Lotion
Facial lotion for instant and long-lasting, soothing relief of redness and itching due to dryness. Light cream emulsion. 200 ml **222-791-7**
reg. 59.00
38.99

B. A.I. Cream
Facial cream for instant and long-lasting, soothing relief of redness and itching due to dryness. 100 ml **222-791-9**
reg. 59.00
38.99

Hypoallergenic and non-comedogenic.
No fragrances, preservatives or colourants.

FOR BODY

Body Lotion

Lightweight, quickly absorbed lotion with the feel of a light emulsion cream. 200 ml **222-791-3**
reg. 42.00
27.99



DAILY MOISTURE THERAPY FOR FACE

Sensitive skin feels dry and tight?

C. Dermo-Cleanser
Mild and gentle, soap-free facial cleanser. Appropriate for frequent use, with or without water (can apply with cotton pad). Leaves skin feeling clean and soft. 150 ml **222-791-5**
reg. 34.00
21.99

D. Intensive Cream
Rich daily facial cream provides long-lasting, intensive moisturization. 100 ml **222-791-4**
reg. 56.00
36.99

E. Facial Lotion
Lightweight, quickly absorbed lotion with the feel of a light emulsion cream. 200 ml **222-615-5**
reg. 45.00
27.99

Facial Cream
Day cream provides long-lasting moisture for normal to dry sensitive skin. **F.** 150 ml **222-615-9**
reg. 59.00
38.99
G. 75 ml **222-615-7**
reg. 41.00
26.99



Time-trusted apothecary herbal traditions combined with modern Korean skin science.



the true cream aqua bomb

70% increase in hydration*

For dryness, dullness and uneven texture

This ultralight, water-based, refreshing gel cream bursts upon application to instantly cool skin and release a flood of weightless moisture. Helps visibly improve skin elasticity. Skin looks healthy, smooth and supple. Suitable for sensitive skin.

Full size, 50 ml
222-400-9
50.00

Try-it size, 25 ml
222-401-2
29.00

the true cream moisturizing bomb

26 hours of intense hydration*

For dryness, loss of elasticity and firmness

This lightweight yet indulgent cream, with a comforting, cushiony, whipped texture, envelops skin with intense, long-lasting moisture. Skin looks and feels smooth, supple and deeply nourished. Suitable for sensitive skin.

Full size, 50 ml
222-401-6
50.00

Try-it size, 25 ml
222-401-7
29.00



moisturizing eye bomb

26 hours of moisture around eye area*

For dryness, loss of elasticity and firmness

This lightweight, refreshing eye cream cools on contact and helps keep eye area firm, resilient and smooth for crease-free makeup application.

25 ml 222-319-0
60.00

the true cream aqua bomb aloe

84% of people said tired skin felt soothed and calmed in just 7 days.**

For redness, irritation and dryness

A moisturizing gel-cream with aloe vera extract to instantly soothe skin, plus a multi-level blend of hyaluronic acid that penetrates different layers for intense hydration, and vitamin E to visibly smooth texture and even tone.

50 ml 223-213-2
50.00



*Based on a clinical study.
**Based on a consumer-perception study.



92%
of people felt skin texture feels to have improved in 1 week*

PHA (polyhydroxy acid)

Helps to gently exfoliate while supporting skin's moisture barrier.

AHA (alpha hydroxy acid)

Helps to slough away dead cells and visibly diminish discoloration.



88%
of people felt skin feels softer and more elastic in 1 week*

Niacinamide (Vitamin B3)

Helps visibly improve enlarged pores while controlling excess oil.

Amino acids solution

Helps to improve uneven skin texture and reduce pore size.

the true serum resurfacing

PHA/AHA 10%

For dullness and uneven tone and texture

With PHA + AHA 10%, this potent serum helps gently and effectively exfoliate dead surface skin cells to visibly improve skin tone and texture and reveal a fresher, more youthful look. Honeysuckle helps energize skin for a more radiant look. Apply after cleansing and follow with your favourite belif moisturizer. 50 ml

**222-486-8
65.00**

the true serum revitalizing

niacinamide/amino acids solution 10%

For elasticity, loss of firmness and the look of pores

This powerful serum with niacinamide, amino acids solution and a special blend of herbs helps shrink the look of pores for a smoother appearance. Rose hip oil helps boost collagen for visibly firmer skin. Apply after cleansing and follow with your favourite belif moisturizer. 50 ml

**222-486-6
65.00**

*Based on a consumer-perception study.

Ultimate Age Knockdown!

98%
agreed the product improved the appearance of fine lines, skin dryness, and delivered deep hydration

NEW

Youth Creator - Age Knockdown Bomb

for fine lines and wrinkles, look of pores, and loss of firmness & elasticity

Antioxidant-rich serum helps reduce the appearance of enlarged pores and boosts elasticity for smoother, younger-looking skin. Rich gel-textured serum is quickly absorbed. With nourishing ceramides, 3 herbal formulations and emollient ingredients. 50 ml

**222-841-9
80.00**



BOTANICAL INGREDIENTS:



CEDROL
Helps boost skin elasticity and firmness



WINTER ASTER
Provides an antioxidant effect



WATER PENNYWORT (aka CICA)
Helps to soothe skin and increase firmness

TO USE:

After cleanser, apply a thin layer evenly on skin and massage outwards and onto the neck until fully absorbed. For best results use twice daily, morning and evening. Follow with your favourite belif moisturizer.

the garden
eau de parfum

fresh + vibrant
Opening with notes of sparkling citrus and sweet berry, dewy spring blossoms and white flower entwine to capture nature's vitality. Smooth white musk and woods are wrapped in an earthy base for an unforgettable fragrance with a bright, fresh feeling. 50 ml **222-914-1** reg. 80.00 **65.00**



the woods
eau de parfum

fresh + sweet
Invigorating floral greens transport you into the woods, where belif discovered the secrets of herbal remedies. A burst of lemon zest and dewy bamboo, intensified with fresh-picked pear blossom and water lily, is wrapped in the sophisticated warmth of amber and musk for a fresh, revived feeling. 50 ml **222-921-0** reg. 80.00 **65.00**



aqua bomb sleeping mask

overnight mask locks in moisture

For dull, dry, fatigued skin

Replenishes with explosive hydration for smoother, more supple-looking skin and a healthy glow. Use after or instead of moisturizer. Rinse off in AM. 75 ml **222-916-5** **45.00**

large 75 ml



aqua bomb jelly cleanser

97% of women felt it was gentle while cleansing*

For dryness, dullness and uneven texture

Jelly-to-foam. Explosive hydration like True Cream Aqua Bomb. Amino acids and glycerin-based cleansing agents gently remove makeup without stripping skin of moisture. 160 ml **222-316-8** **34.00**



*Based on a consumer-perception study.

for an extra boost of hydration



belif aqua bomb mist

pH balancing for oil-water levels

Ultrafine, soft, and lightweight cooling mist hydrates skin for a radiant, healthy glow. Travel size with refill. Use throughout the day under or over makeup whenever needed. Each, 60 ml **222-917-1** **45.00** set of 2



SET OF 2
one travel size spray + refill



MUST HAVE:

winter beauty essentials

Get this awesome winter-worthy trio now and keep your cool all season long!



1 EXFOLIATE DULL, FLAKY SKIN
Easy at-home treatment polishes away dull skin cells, diminishes the look of fine lines and wrinkles and improves the appearance of pores.

2 ALL-WEATHER MASCARA
Stays put all day long and can weather any storm, plus it's a breeze to take off!

3 NOURISH DRY, CHAPPED LIPS
Packed with vitamins C and E to condition your pout and keep it looking young.



3-PIECE WINTER BEAUTY COLLECTION Includes:

Isa Knox Anew Clinical Collagen Booster™ Microneedling Polisher

Skin looks visibly smoother, younger, more radiant. Use PM up to 3X per week. 50 ml

Wash-Off Waterproof Mascara in Black

Washes off with soap and water. 6 g

Anew Vitamin C Antioxidant Lip Treatment

Colourless treatment plumps, smooths, nourishes and protects. 3.8 g

\$82 VALUE

FREE
beauty
COLLECTION

WITH EVERY 2 PURCHASES FROM PAGES 102-117

In case of unforeseen demand, Avon reserves the right to substitute with products of equal or greater value.

Supreme Advanced Performance Crème

See a dramatic difference in the look of fine lines, deep wrinkles and skin radiance. 50 g
112-399-3
 reg. 84.00
55.00



Multi-Performance Eye System

2-in-1 treatment for firmer, smoother-looking skin around eyes. Cream, 15 g; elixir, 2.5 g
122-538-2
 reg. 59.00
33.99



Multi-Performance Night Cream

Works while you sleep to revive and recreate the look of youthful skin. 50 g
122-904-2
 reg. 59.00
33.99



Multi-Performance Day Cream Broad Spectrum SPF 25

Skin looks visibly firmer with fewer wrinkles and appears more luminous than ever before. 50 g
122-903-9
 reg. 59.00
33.99



CONCERN:

deep wrinkles and aging skin

Superior serum helps visibly restore age-related damage.

Supreme Dual Elixir

Two innovative formulas—a unique serum and a luxurious blend of precious oils—combine for one supreme elixir that's 3X more powerful than a serum alone. Serum/oil, 20 ml each.
222-400-7
 reg. 84.00
55.00

KEY INGREDIENTS:

- **RARE TAHITIAN BLACK PEARL EXTRACT** - Known to enhance skin's ability to retain moisture—see a dramatic difference in deep wrinkles and skin radiance.
- **CAMELLIA OIL** - Rich in essential fatty acids, it helps to improve skin's texture and firmness.
- **ARGAN OIL** - Also known as "liquid gold," it is rich in vitamin E to visibly infuse skin with radiant moisture.



FREE
beauty
COLLECTION

Details, page 101

ANEW PLATINUM

Eye & Lip Cream
 Dual applicator.
 15 g **429-062**
 reg. 59.00
33.99



CONCERN:
 sagging skin
 & advanced
 signs of aging

Targets advanced signs of aging such as sagging skin, deep wrinkles and lip lines for visibly younger-looking skin. Skin looks lifted and resculpted, even down to your neck.

**Firm and Sculpt Cream
 for Neck and Chest**
 Visibly smooths and tightens
 the look of skin on neck and
 chest. Use PM. 50 g
116-652-7
 reg. 59.00
33.99

Show off your
 décolletage!



Night Cream
 Overnight, skin appears
 smoother. 50 g **106-588-4**
 reg. 59.00
33.99

Reduces the look of
 wrinkles and skin
 discoloration



Day Cream SPF 25
 Visibly lifts and
 firms the look
 of the jawline.
 50 g **244-709**
 reg. 59.00
33.99

FREE
beauty
COLLECTION
 Details, page 101

ANEW REVERSALIST AND VITALE



SPF 25

Dramatically reduces the look of fine lines and wrinkles for skin that looks completely renewed.

Anew Reversalist Complete Renewal Day Lotion Broad Spectrum SPF 25
Lightweight lotion. 50 ml **102-973-4**
reg. 56.00
32.99



SPF 25

Anew Reversalist Complete Renewal Day Cream Broad Spectrum SPF 25
Renews the look of skin throughout the day. 50 g **432-025**
reg. 56.00
32.99



SPF 25

Re-energizes the look of tired skin and helps skin appear more radiant and even-toned.

Anew Vitale Day Lotion Broad Spectrum SPF 25
Lightweight lotion. 50 ml **103-988-9**
reg. 56.00
32.99



SPF 25

Anew Vitale Day Cream Broad Spectrum SPF 25
Tired skin looks energized. 50 g **101-067-3**
reg. 56.00
32.99



SPF 50

Skinvincible Day Lotion Broad Spectrum SPF 50
Fragrance-free for sensitive skin. Use AM. 30 g **108-951-9**
reg. 56.00
32.99



Skinvincible Deep Recovery Cream
Fragrance-free for sensitive skin. Use PM. 30 g **108-951-8**
reg. 56.00
32.99



Power Serum
Complements moisturizers to hydrate, smooth and firm skin. Suitable for sensitive skin. Vegan. 30 ml **106-273-6**
reg. 63.00
38.99

give your regimen a power boost

Boosts the benefits of any moisturizer for youthful-looking skin.

SKIN CARE

FREE
beauty
COLLECTION

Details, page 101

CONCERN:
dull, tired skin

Our expanded Anew Vitamin C collection helps reveal the look of radiance all over every inch of you.



Overnight Radiant Mask
With vitamins C and E, powerful antioxidants that visibly improve skin texture and boost radiance. Leave on overnight. 50 ml **222-985-5**
reg. 50.00
29.99

Overnight Lip Mask
Enriched with antioxidant vitamin C and nourishing shea butter, this moisturizing mask conditions and treats lips. 20 g **222-985-6**
reg. 48.00
21.99

Warming Peel
Dual exfoliation, with vitamin C flakes and natural seeds, gently buffs skin with a warming sensation when activated with water, opening pores to remove impurities. 100 ml **221-072-6**
reg. 38.00
22.99

Illuminating Priming Moisturizer
Instantly illuminates and hydrates your complexion for a healthy, radiant look. Wear alone or under makeup. 50 ml **221-940-4**
reg. 48.00
26.99



Brightening Eye Cream
Reduces the appearance of dark circles and leaves under-eye area looking brighter and more even-toned. 15 ml **221-940-3**
reg. 48.00
26.99

Dry Body Oil
Nourishing plant-based dry body oil with antioxidant vitamins C and E quickly melts into skin to instantly hydrate and visibly brighten skin. Soothing sunflower seed and jojoba oils help keep skin feeling supple. Lightweight and non-greasy. 100 ml **222-985-3**
reg. 48.00
29.99

Illuminating Body Serum
With antioxidant vitamins C and E to visibly improve skin texture and boost radiance. Soothing sunflower seed oil and panthenol (vitamin B5) help skin retain essential moisture. Light-reflecting pigments leave skin looking luminous all over. 200 ml **222-985-4**
reg. 48.00
29.99

After cleansing skin, use alone or after Dry Body Oil to visibly enhance an all-over glow

Massage all over body after shower for a silky finish



FREE
beauty
COLLECTION

Details, page 101

CONCERN:
dehydrated skin

With power-packed ingredients that infuse skin with instant, deep and lasting hydration while protecting from environmental stressors.

Gel Cream
Provides 72 hours of long-lasting hydration. Skin appears smoother, refreshed and plumped with hydration.
50 g **220-387-9**
reg. 48.00
26.99



FREE
beauty
COLLECTION

Details, page 101

ANEW HYDRA FUSION

1.5% Hyaluronic Acid Serum
Three molecular sizes of hyaluronic acid penetrate surface layers for visibly plumper, bouncier skin and overall deep hydration. 30 ml
221-428-0
reg. 62.00
34.99



De-Puffing Eye Serum
Eyes appear refreshed with hyaluronic acid, caffeine and raspberry antioxidant. Ceramic tip cools for an instant refreshing feeling. 15 ml **220-388-1**
reg. 48.00
26.99



Daily Beauty Defense Broad Spectrum Sunscreen Lotion SPF 50
Use after moisturizing. With SPF 50, Avon's highest sunscreen protection. 50 ml
221-070-7
reg. 48.00
26.99



SPF 50

Nighttime Facial Treatment
Increases moisture by 3X. With nourishing shea butter beads. Relaxing rose scent. 50 g **220-851-5**
reg. 48.00
26.99



**Super Greens
Multivitamin Moisture Cream**

Locks in essential nourishing moisture. Use daily after cleansing, serums and treatments. 90 ml
222-907-0
 reg. 53.00
42.99



Super Greens Cooling Gel

Use as a lightweight moisturizer to help soothe and cool skin, or apply thicker, after serum, as a mask to hydrate overnight as needed. 90 ml
222-906-9
 reg. 53.00
42.99



Bakuchiol Serum

Concentrated lightweight oil-textured formula penetrates the skin's surface to target fine lines, wrinkles and dullness without irritation. See smoother, younger and more radiant-looking skin. 30 ml
222-906-5
 reg. 63.00
49.99



Bakuchiol Eye Cream

Hydrating and revitalizing formula reduces the look of dark circles, fine lines and wrinkles, without irritating the delicate eye area, for a smoother, brighter and firmer look. 30 ml
222-906-3
 reg. 53.00
42.99



SKIN CARE

CONCERN:
 dry,
 itchy skin

Plant-derived ingredients in these vegan formulas contain nutrients, such as vitamins, minerals and antioxidants to nourish and hydrate the skin.

**HEMP-DERIVED
 FACIAL OIL
 NURTURES SKIN**

Contains naturally-derived ingredients such as hemp seed, grapeseed and jojoba seed oils, rich in omega fatty acids and vitamin E to relieve redness due to dryness and skin discomfort.



Hemp Seed Facial Oil

Nourishes, balances and soothes for calm, happy and radiant skin. Lightweight. Suitable for sensitive skin. Use AM/PM, after cleansing. If using serum(s) and/or moisturizer, use oil as last step of routine. 30 ml
222-913-9
 reg. 50.00
39.99

FREE
beauty
COLLECTION

Details, page 101

CONCERN:
uneven skin tone
and texture

Isa Knox Anew Clinical Revitalize & Reveal Extra Strength Retexturizing Peel

Results similar to a 35% pro glycolic peel.* 30 fragrance-free pads. **223-188-5**
reg. 56.00
32.99

Isa Knox Anew Clinical Revitalize & Reveal Resurfacing Expert Smoothing Fluid

79% as effective as a pro micro-dermabrasion without the same irritation. 30 ml **223-188-4**
reg. 62.00
38.99

*In 6 out of 8 attributes tested over a 7-week period.



Anew AHA Refining Cream

It's so mild, you can use it every day. Use after cleanser, as your moisturizer. 50 g **110-237-4**
reg. 56.00
32.99



Last time in brochure
While supplies last

Isa Knox Anew Clinical Revitalize & Reveal Advanced Wrinkle Corrector

In just two weeks, wrinkles appear reduced. 50 ml **223-262-0**
reg. 56.00
32.99



ISA KNOX ANEW CLINICAL

CONCERN:
fine lines and wrinkles

Retinol is the #1 wrinkle fighter recommended by dermatologists. Our light, yet effective serums target fine lines and wrinkles and are ideal for layering under moisturizers.



Line Eraser with Retinol Targeted Treatment

In just one week, the look of deep lines are smoothed and resurfaced**. Use PM. 20 ml **223-262-8**
reg. 56.00
32.99

Line Eraser with Retinol Treatment

100% of women showed improvement in the look of fine lines and wrinkles**. Use AM/PM. 30 g **223-262-3**
reg. 63.00
38.99

**Based on a clinical study.

FREE
beauty
COLLECTION

Details, page 101

Isa Knox Anew Clinical Collagen Booster™ Rejuvenating Serum Ampoules

Use 1 ampoule each AM & PM. 60 ampoules, 0.22 ml each.

221-391-4
reg. 88.00
69.99

Jump start collagen production



Isa Knox Anew Clinical Collagen Booster™ Eye Lift Pro Dual Eye System

With a peptide complex to help boost collagen production. See a dramatic difference in one week. Upper eye gel, 10 ml; lower eye cream, 10 ml

223-261-7
reg. 56.00
32.99

NEW LOOK... same great formula!



Anew Clinical ThermoFirm Face Lifting Cream

Formulated with a combination of hydrolyzed plant proteins and natural extracts. Moisturizes dry skin as it firms. 30 ml

220-222-5
reg. 56.00
32.99



Anew Clinical Infinite Lift Targeted Contouring Serum

Skin looks lifted from every angle. With skin-tightening peptides. 30 ml

442-280
reg. 63.00
38.99

Unique roller ball applicator feels especially uplifting!



See the look of dark circles vanish before your eyes!

Anew Clinical Absolute Even Dark Circle Corrector

Lighten up! Like a magic wand, it makes eyes look instantly brighter. 15 g 107-757-6
reg. 56.00
32.99



Get "even" with age spots

Anew Clinical Absolute Even Multi-Tone Skin Corrector

Reduces the look of seven common problems: dark spots, uneven skin tone, post-acne marks, brown patches, blotchy red patches, freckles and sallowness. 30 g 406-425
reg. 62.00
38.99



Anew Clinical Unlimited Lashes Lash & Brow Activating Serum*

84% of women agreed lashes look longer and fuller**. Apply only once daily, in the evening. Ophthalmologist-tested. 3 ml 220-342-0

reg. 84.00
45.00

*Anew Clinical Unlimited Lashes is not intended to reverse or reduce hair loss or grow hair.
**Based on an 8-week consumer-perception study.



FREE
beauty
COLLECTION

Details, pages 101

Isa Knox LXNEW Platinum Sculpting Collection

With organic **hibiscus** extract, known to **boost collagen and elastin** for visibly firmer, youthfully plumped skin, and enriched with **peptides** and other rejuvenating ingredients, our innovative formulas help skin look **resculpted and lifted** from every angle.

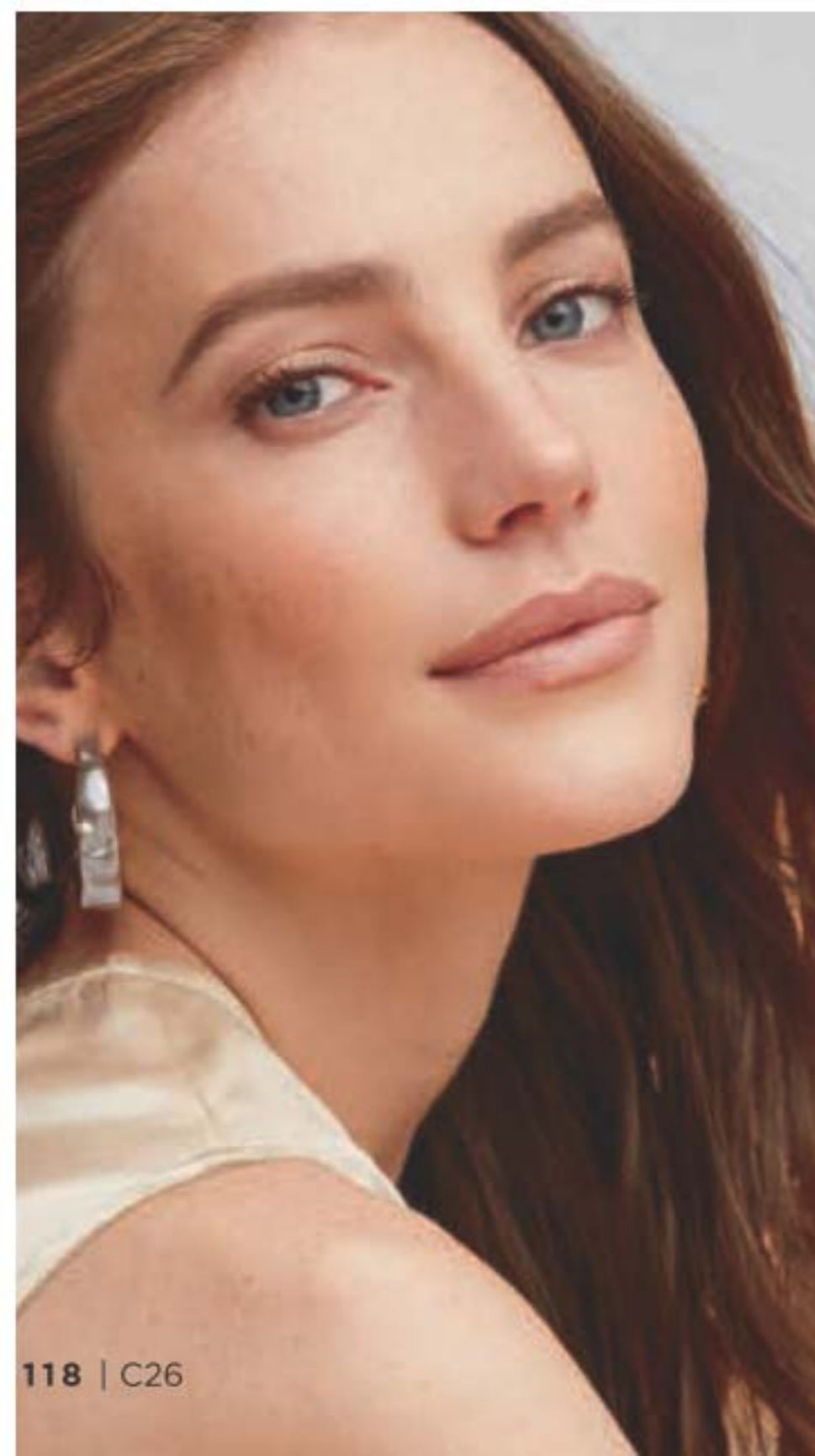

NEW

Sculpting Oil Serum

Hibiscus extract-infused serum, with collagen-boosting peptides and rejuvenating antioxidants, helps visibly smooth wrinkles and tighten facial contours for a firmer, smoother, more lifted look. Hypoallergenic. 40 ml **223-197-7**
reg. 80.00
64.00



NEW

Sculpting Day Cream

Deeply moisturizing hibiscus extract-infused formula with smoothing ceramide, visibly tightens facial contours and reduces the appearance of wrinkles for a firmer, smoother, more sculpted look. Hypoallergenic. 50 ml **223-197-6**
reg. 70.00
56.00



NEW

Sculpting Night Cream

Infused with firming hibiscus extract, ceramide, squalene, and shea butter, it visibly tightens facial contours and reduces the appearance of wrinkles for a firmer, smoother, more defined look. Hypoallergenic. 50 ml **223-197-5**
reg. 70.00
56.00



NEW

Sculpting Eye Cream

Hibiscus extract-infused formula with hydrating panthenol and revitalizing antioxidants leaves the delicate eye area looking firmer, brighter, more defined. 25 ml **223-197-8**
reg. 70.00
56.00

for visibly firmer, more youthful looking skin

Isa Knox Anew LX Ultimate

skin-nourishing, anti-aging skin and lip care

Infused with paeonol, our unique extract harvested at its peak from rare peonies in a patented compound specially formulated for a rejuvenated look beyond the ultimate.



Rejuvenating Dual Night Cream

Two-step cream infused with paeonol and macadamia oil. Volume Cream (pink) with rice bran extract to help visibly plump skin. Firming Cream (white) with peptides to support production of collagen and elastin. Each, 25 ml
222-443-8
 reg. 70.00
56.00



Rejuvenating Serum

The luxurious serum, infused with paeonol and ceramides, visibly improves elasticity, radiance and skin texture, and reduces the appearance of fine lines and wrinkles for a younger, smoother, firmer look. 40 ml
222-443-9
 reg. 80.00
64.00

Rejuvenating Day Cream

This multi-purpose paeonol-infused day cream visibly reduces wrinkles and improves elasticity, radiance and skin texture. With nutmeg to help visibly even skin tone, and soothe skin. 50 ml
222-443-7
 reg. 70.00
56.00

Rejuvenating Eye Serum

Infused with paeonol and ceramides to help visibly reduce fine lines around the eye area, diminish dark circles and depuff bags. 30 ml
222-444-0
 reg. 70.00
56.00

Rejuvenating Gel to Oil Cleanser

Premium hydrating facial cleanser, infused with paeonol and blended oils. Upon contact with water, formula becomes a milky emulsion, leaving complexion feeling soft and looking radiant as it dissolves makeup and washes away impurities. 125 ml
222-985-1
 reg. 30.00
23.99
 last time in Brochure



SKIN CARE

Featured shade: Red

Glossy, moisture-replenishing formula for silky-smooth lips

Isa Knox Anew LX Ultimate Lip Balm

Luxurious paeonol-infused tinted lip balm provides long-lasting hydration. Wear alone or over lipstick. 3.4 g
 Red **223-199-4**
 Pink **223-199-3**
 reg. 35.00
29.99 each



cool & soothe eye mask

Clay mask delivers cooling comfort for face. **Helps reduce the look of puffiness** and **relieve stress**. A wonderful way to start or end a busy day!



Contours eye area to provide optimal coverage

Clay side features a more intense cooling effect

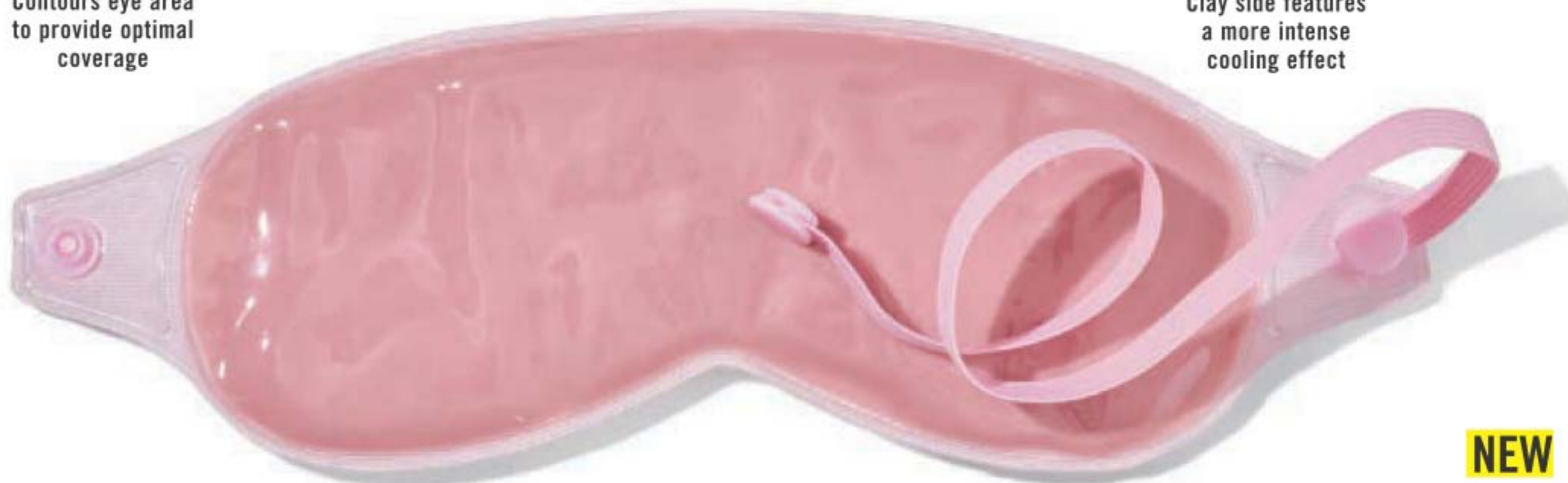

Elastic band fits comfortably



Plush side provides a mild cooling effect

LUXURIOUS MASK with natural clay, known to help retain temperatures longer than gel.

NEW

☉ Cooling Clay Eye Mask
 For cooling comfort, store mask in the refrigerator at least 30 minutes before application. Natural clay/PVC/polyester. Reusable, non-toxic. 18 x 8 cm. Wipe clean. One size fits most. **224-493-3**
18.00 or...

ONLY 9.99

WITH EVERY PURCHASE FROM THIS BROCHURE
 (excluding eye mask)

choose the right cleansers

Cleansing helps **eliminate excess oil, debris and makeup** while refreshing skin. Make sure to thoroughly cleanse skin AM and PM in order to clear away dead skin cells and unclog pores.



Normal, dry, combination and oily skin

Normal, dry and combination skin

Normal to oily skin

Normal, dry and combination skin

Dry, dull and uneven skin

Oily, blemish-prone skin

Dry, sensitive and normal skin.

Suitable for all skin types.

Isa Knox LXNEW Clean 2-in-1 Exfoliating Cleansing Balm
Exfoliating cleansing balm enriched with panthenol (vitamin B5) and bamboo stem powder. Use with spatula (included). 100 ml **222-986-3** reg. 42.00 **36.99**

Isa Knox LXNEW Clean Nourishing Cream Cleanser
Luxurious cream cleanser infused with panthenol (vitamin B5) and soothing rosemary and soapwort extracts. 150 ml **222-986-2** reg. 18.00 **14.99**

Isa Knox LXNEW Clean Soothing Whipped Oil Cleanser
Gentle whipped oil formula contains panthenol (vitamin B5) and aloe. Mild amino acid-based ingredients derived from coconut. 150 ml **223-124-6** reg. 24.00 **18.99**

Isa Knox LXNEW Clean Balancing Gel Cleanser
Invigorating gel-to-foam cleanser with moisturizing panthenol (vitamin B5) rebalances the skin. Mild amino acid-based ingredients derived from coconut. 150 ml **222-986-6** reg. 18.00 **14.99**

belif Aqua Bomb Jelly Cleanser
Jelly to foam cleanser. Amino acids and glycerin-based cleansing agents gently remove makeup without stripping skin of moisture. 150 ml **222-316-8** **34.00**

The Face Shop Dr. Belmeur Amino Clear Bubble Foaming Cleanser
With salicylic acid and amino acid-based ingredients to help unclog pores and clean away dead skin cells. 150 ml **221-965-6** reg. 23.00 **18.00**

The Face Shop Rice Water Foaming Cleanser
Lathers up into a creamy foam to cleanse and moisturize in one. With rice water and soapwort extract that leave skin looking clear and bright. 300 ml **221-900-0** reg. 19.00 **16.00**

The Face Shop Rice Bran Gentle Exfoliating Cleanser
Daily scrub with organic rice bran powder, rice bran oil and hydrated silica for gentle exfoliation. 300 ml **223-093-3** reg. 23.00 **19.00**

add a mask as needed

Treating your skin to a mask as part of your night routine can be fast, **easy and relaxing**. After cleansing, apply the mask, leave on for 5 to 20 minutes, rinse, then proceed to your next step.

For hands:
Delivers rich moisture and softness to dry, rough hands.



The Face Shop Rich Hand V Special Care Hand Mask

Disposable hand mask is coated with nourishing lotion that contains sunflower seed oil and urea to deliver instant moisturization, leaving dry hands feeling smooth and supple. Contains one pair of single-use gloves. **223-093-4 6.00 or...**

For feet:
Natural moisturizing ingredients for baby-soft feet!



The Face Shop Smile Foot Mask

Contains highly moisturizing urea shea butter and collagen, plus peppermint oil for a refreshing sensation. Perfect for tired feet and provides relief from high heel use. Contains one pair of single-use foot masks. **223-093-1 6.99 or...**

For face:
Soothes troubled skin.



The Face Shop Dr. Belmeur Intense Face Mask Cica Peptide

Visibly soothes and smooths for naturally glowing skin. Sheet mask gently adheres to skin without irritation. After cleansing, before moisturizing, leave on for 10-20 minutes. One single-use sheet mask. **222-945-8 6.00 or...**

For face:
Soothing face mask



Jeju Aloe Fresh Ice Soothing Face Mask

Can be refrigerated for enhanced cooling. Soothes sun irritation. Refreshing and non-sticky. Apply sheet mask after cleansing, leave on for 10 minutes and gently pat remaining cream into face. One single-use mask. **223-093-6 6.00 or...**

For face:
Nourishing with propolis extract



The Face Shop The Solution Face Mask

Single-use sheet mask. Feels light as air. Hugs face snugly and comfortably. Semipermeable to help skin absorb ingredients. No parabens. **Nourishing** with propolis extract **222-242-9 221-967-3** **Firming** with collagen **222-242-8** **Pore Care** with tannins **222-242-8 3.50 each or...**

For face:
Firming with collagen



For face:
Pore Care with tannins



CHOOSE ANY 3 FOR 9.99
MIX OR MATCH PAGES 126-127
To get the 3 FOR price, please order in multiples of 3.

Jade Facial Massage Roller

Helps promote circulation and reduces the appearance of wrinkles and puffiness. Place roller in refrigerator for an extra cooling sensation. Jade/iron. 15 cm L x 6 cm W.

220-527-1
reg. 20.00
9.99

limited quantities



tools with face value

Create your own **spa-like facial** in the comfort of your home.



Vibrating cleansing brush cleanses 5X better*



SET OF 2

A. ❖ Anew Clean Cleansing Brush

Includes one brush head. Requires 2 AA batteries (not included). 17 cm L x 5 cm W. Plastic with nylon bristles.

223-158-8
reg. 58.00
39.99

B. Anew Clean Cleansing Brush Refills

Contains 2 brush heads. Plastic with nylon bristles. Replace heads every 3 months. 5 cm diam.

223-158-9
reg. 24.00
16.99 set of 2



20+ PIECES to help keep your skin clear

NEW

Cooling Globes - Set of 2

Put in the fridge (not freezer) for at least 20 minutes to chill before use. To speed cooling process, place globes in a bowl of cold water before putting in the fridge. Once cooled, use them to gently massage your entire face and neck. 3 x 12 cm. Glass/water.

224-043-6
reg. 35.00
32.99 the set
limited quantities



Steaming helps clear your complexion



VISIBLE RESULTS

Freshly cleaned pores absorb skin care serums and creams more readily leaving skin cleaner, softer, and more radiant.

HOW IT WORKS

Steaming primes skin for exfoliation. Place face over steam for 10 minutes. The steam opens pores and loosens blackheads to make manual extractions easier.

NEW

D. ❖ Facial Steamer

Exfoliate, hydrate and moisturize skin with this warm, spa-quality facial steamer. ABS/resin. Electrical.

223-329-3
69.99
limited quantities

*Vs. cleansing by hand. Based on a clinical study with an ordinary cleanser.

your new main squeeze

99% of women agreed it
instantly boosts radiance*

Skin looks
instantly brighter
with 10% pure
vitamin C



⊛ **Anew Vitamin C
Brightening Serum**
Skin looks visibly
energized.
Use AM/PM.
Non-comedogenic.
30 ml **220-694-4**
62.00 or...

**ONLY
19.99**

**WITH EVERY
\$15 PURCHASE
FROM THIS
BROCHURE**
(excluding page 131)

*Based on those who
expressed an opinion in a
consumer-perception study.

rev up your regimen!



Balance Booster

Blend of Pre-Biotics, Post-Biotics and Pro-Biotic Extract

Helps balance the skin's microbiome, the protective layer of microflora that lives on the skin and balances skin's pH level.

NEW

Microbiome Balance

Visibly reduces redness in 15 minutes. Skin looks healthier, and more radiant. 30 ml

223-425-1
reg. 56.00
32.99

Pore-fection Booster

PHA (polyhydroxy acid)

Helps gently remove dead skin cells to visibly smooth, tighten, firm and brighten.

BHA (beta hydroxy acid)

Helps clear clogged pores that create blackheads and whiteheads.

NEW

Pore Perfector

Gently exfoliates to help dissolve dead skin cells and buildup. Visibly reduces the look of pores and blemishes in 15 minutes. 30 ml

223-425-0
reg. 56.00
32.99

Moisture Booster

NMF (natural moisturizing factor) Supplements skin with vital elements naturally found in skin for optimum moisture.

HA (hyaluronic acid) Like a "moisture magnet," it attracts water to help instantly replenish hydration.

Ceramides Form a protective layer that limits moisture loss.

NEW

Moisture Lock

Instant hydration that lasts for 72 hours and protects moisture barrier for a soft, supple complexion. 30 ml

223-425-2
reg. 56.00
32.99



Dr. Belmeur Skin-Sync Rx™

with plant-based, skin-friendly ingredients.

Cica is more than just a trendy beauty ingredient—it's known to relieve irritated skin, strengthen the skin barrier and gently moisturize. In fact, cica was named "tiger grass" after tigers were discovered rolling in it to heal their wounds.



Cica Peptide Ampoule

For skin that needs firming. A concentrated blend of cica and peptides. Dermatologically-tested. Suitable for sensitive skin. Use after cleansing and before moisturizing with Cica Recovery Cream.

45 ml **221-966-1**
reg. 65.00
52.00

Cica Recovery Cream

For extra-dry and damaged skin. Strengthening ceramide helps restore the moisture barrier. Dermatologically-tested. Suitable for sensitive skin.

50 ml **221-900-9**
reg. 60.00
48.00

Daily Repair Cica Moisturizing Lip Balm

Soothes dry, sensitive lips. Moisturizing cica-infused oil glides over lips to keep them soft and smooth. Free of fragrance and mineral oil. Suitable for sensitive skin. Dermatologically-tested.

4 g **222-915-5**
reg. 21.00
18.00

HOW TO USE IT: Apply a few drops over your entire face, AM and PM after cleansing, before serums or creams, or mix a few drops into your serums or creams for customized results.



REVEAL THE
REMARKABLY YOUTHFUL
LOOK YOU'VE ALWAYS
DREAMED OF

MISSION LUXEREVE

MISSION LUXEREVE EYE CREAM SET

Includes:

- **Eye Cream**

Helps visibly restore firmness and elasticity around the eyes. 15 ml

- **Rose Quartz Eye Massagers**

Set of natural stone massagers soothes and cools eye area, helping to relieve fatigue for a refreshed look. Ergonomically-designed. Each, 3.5 x 3.75 cm

222-909-8

reg. 255.00

NOW

\$205

the set



Unparalleled luxury for your skin

WITH SPECIAL FERMENTATION TECHNOLOGIES DERIVED FROM NATURAL INGREDIENTS, SKIN LOOKS RADIANTLY SMOOTH AND YOUTHFUL

SERUM

A deluxe rejuvenating serum formulated to help boost skin elasticity and firmness for the smoothest, most youthful-looking skin ever. Use after cleansing and before moisturizing with Mission Luxereve Cream. 30 ml **222-577-1**

reg. 260.00

NOW

\$220

CREAM

Enriched with luxurious oils and other moisturizing ingredients, this indulgent cream helps skin look smoother, firmer and radiantly healthy, for a more youthful, sculpted appearance. Use after Mission Luxereve Serum. 50 g **222-577-0**

reg. 400.00

NOW

\$330



FREE MISSION LUXEREVE DISCOVERY SET*

with every Mission Luxereve purchase (pages 134-135). Set includes: **Essence** (20 ml), **Serum** (7 ml), **Cream** (5 g) and **Blue Aventurine Facial Massager**.

*In case of unforeseen demand, Avon reserves the right to substitute with products of equal or greater value.





gotta have it!

Beauty is Skin Deep Set

- Moisture Therapy Daily Defense Moisturizing Lip Treatment Balm, 4.1 g
- Anew Clinical Eye Lift Pro Dual Eye System, Gel, 10 ml; Cream, 10 ml
- belif The True Cream Moisturizing Bomb Try-It Size, 10 ml
- belif The True Cream Aqua Bomb Try-It Size, 10 ml
- Veilment Natural Spa Black Rose Scrub & Cleanser Try-It Size, 30 ml

223-411-6

ONLY 14.99

WITH EVERY 50.00 PURCHASE FROM THIS BROCHURE

(excluding page 136)

80.00 VALUE

136 | C26



Comes in a pouch

In case of unforeseen demand, Avon reserves the right to substitute with products of equal or greater value. Packaging may vary.

RE:TUNE

feel fuller, longer

re:tune Hunger Block

Helps to temporarily support a feeling of fullness. 60 vegetarian capsules.

223-086-6
reg. 42.00
36.00

DIRECTIONS: (Adults): Take 2 capsules with a meal three times daily with at least 240 ml (8 fl. oz.) of water, a few hours before or after taking other medication or natural health products. Avoid taking at bedtime.



hair, skin & nail health

re:tune Hair, Skin & Nail Health

Helps to maintain healthy hair, skin and nails. Source of antioxidants that help reduce cell damage caused by free radicals. 60 tablets.

223-086-3
reg. 55.00
45.00

DIRECTIONS: (Adults): Take 2 tablets daily, with food (containing oil/fat), a few hours before or after taking other medications or natural health products. Avoid taking at bedtime.



thirsting for better hydration?

20
PACKETS

re:tune Hydration

Great-tasting and refreshing antioxidant drink mix. Helps support immune function and provides a source of electrolytes.

Berry flavoured. 20 packets.
223-086-7
reg. 37.00

NEW LOWER PRICE

14.99 box of 20 packets



DIRECTIONS:

Take 1 packet daily. Add contents of 1 packet to 235 ml (8 fl. oz.) of cold water. Mix well until dissolved. Take with food, a few hours before or after taking medications or natural health products.



20 VERSATILE AND EXPRESSIVE SHADES

HOT  WINTER
Sale

IT STARTS
NOW!

Take advantage of this great offer, and be sure to look for this logo throughout the next 3 brochures for HOT BEAUTY SAVINGS, including free products!

fmg Glimmer Satin Lipstick
Soft satin finish delivers rich, comfortable colour with buildable medium-to-full coverage. 3 g reg. 16.00

LIMITED
TIME OFFER
10.99 each



Earth Angel 222-947-4 Windstorm 222-947-3 Fog 222-947-5 Cyclone 222-947-6 Sierra Sunset 222-947-7 Thunderbird 222-947-9 Luna 222-947-8 Celestial 222-948-0 Whirlwind 222-948-1 Firebolt 222-948-2 Blaze 222-948-3 Poppy 222-948-5 Wildrose 222-948-9 Songbird 222-948-4 Rose Angel 222-948-6 Hibiscus 222-948-7 Wildflower 222-948-8 Violet Night 222-949-0 Nova 222-949-1 Thunder 222-949-2

Our most beguiling and hypnotic fragrance collection just got even more alluring. Explore your sophisticated yet seductive side with distinctive and bold notes and precious ingredients for a luxe feel that lasts.



NEW

Mesmerize Platinum Ultimate Eau de Toilette
warm & comforting

Magnetic and intoxicating. Be drawn in by an alluring blend of crisp pear, violet and warm amber. 100 ml

223-057-7
reg. 50.00
34.99



MESMERIZE



NEW

Mesmerize Ultimate Eau de Toilette
warm & intoxicating

Bold and confident. Feel the hypnotic power of the magnetic blend of black pepper, zesty pomelo and sensuous patchouli.

100 ml
222-952-5
reg. 50.00
34.99



31.99 VALUE

Men's Beaded Tiger's Eye Stretch Bracelet

Tiger's eye quartz with stainless steel and glass beads. One size fits most.

FREE
WITH EVERY
PURCHASE FROM
PAGES 140-141

In case of unforeseen demand, Avon reserves the right to substitute with a product of equal or greater value.



Mesmerize

Captivate with a single glance.

Mesmerize Cologne
warm & intoxicating
Bergamot, spicy
cardamom and
amber. 100 ml
222-370-2
reg. 35.00
22.99

Mesmerize Black
Eau de Toilette
warm & intoxicating
Pepper, nutmeg
and tonka bean.
100 ml
108-628-3
reg. 35.00
22.99



MEN'S FRAGRANCES

Classic fragrance favourites for him

Alpha
Eau de Toilette
fresh & aromatic
Charismatic
verbena,
spiced
cardamom
and refined
cedarwood.
100 ml
104-118-3
reg. 35.00
22.99



Exploration
Eau de Toilette
fresh & clean
Fresh orange,
silver sage and
vetiver. 75 ml
122-508-2
reg. 35.00
22.99



Blue Escape
Eau de Toilette
fresh & clean
Ocean mist,
white pepper,
tropical
driftwood
and musk.
75 ml
391-946
reg. 35.00
22.99



Perceive
Cologne
fresh & clean
Sparkling
citrus, sage and
cedarwood.
100 ml **831-73**
reg. 35.00
22.99



Prime
Eau de Toilette
fresh & clean
Lavender,
spearmint
and cedarwood.
75 ml
114-322-0
reg. 35.00
22.99



WILD COUNTRY

fresh & aromatic

A rugged blend of lavender, coriander seed and sandalwood.



LIMITED EDITION
Wild Country
Aftershave Splash
fresh & aromatic
Leaves skin feeling smooth and lightly scented after shaving. 118 ml
222-574-4
reg. 19.00
14.99



Wild Country
Cologne
fresh & aromatic
88 ml
836-47
reg 32.00
18.99

FREE

Wild Country Hair & Body Wash (12.00 value)
with every Wild Country Cologne purchase.
In case of unforeseen demand, Avon reserves the right to substitute with a product of equal or greater value.



STUDIO 1886 LEGENDARY COLLECTION

All-in-One
Hair & Body Wash
fresh & aromatic
Richly lathering formula that leaves hair and skin feeling clean and lightly scented. 200 ml
222-847-3
reg. 28.00
21.99



All-in-One Gel
Moisturizer
fresh & aromatic
Lightweight gel moisturizer softens beard hair and helps to soothe irritated skin after shaving. 150 ml
222-906-0
reg. 28.00
21.99



Eau de Toilette
fresh & aromatic
Vibrant lemon, patchouli and salted amber. 50 ml
222-706-0
reg. 70.00
55.00



Gentology for men herb & aloe

Gentology Herb & Aloe
2-in-1 Hair and Body Wash
Washes away dirt and sweat without over-drying. No parabens or mineral oil. Dermatologist-tested. 300 ml
222-371-8
reg. 23.00
18.99

Gentology Herb & Aloe
Total Care Moisturizer
Tones, moisturizes, helps visibly brighten and smooth wrinkles... all in one. Use AM/PM on face, neck and body after cleansing and shaving. No parabens or mineral oil. Dermatologist-tested.
150 ml
222-371-7
reg. 23.00
18.99

Far Away Infinity Intense

Escape to a world full of infinite possibilities. A potent, luminous blend of radiant bergamot, jasmine sambac and sensual sandalwood takes you wherever you desire.

NEW

Eau de Parfum
fresh & sweet
50 ml 222-619-1
reg. 45.00
34.99



Far Away Intense

Be transported to the exotic and beyond with a potent blend of freesia, jasmine absolute and enticing amber. The journey begins now.

NEW

Eau de Parfum
warm & exotic
50 ml 222-619-0
reg. 45.00
34.99



Far Away Beyond Intense

Travel to the destination of your dreams. Celebrate the nomadic spirit with this potent blend of alluring jasmine, fresh orange blossom and warm tonka bean.

NEW

Luxury Body
Crème
150 ml
222-621-2
reg. 33.00
26.99

Eau de Parfum
warm & indulgent
50 ml 222-671-8
reg. 45.00
34.99

Luxury Body Wash
200 ml 222-935-6
reg. 30.00
21.99

Travel Spray
warm & exotic
10 ml 222-952-3
reg. 22.00
18.99

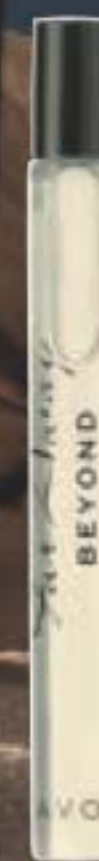

Far Away essentials

The original Far Away fragrances you know and love!



Far Away Infinity
Eau de Parfum
fresh & sweet
Bright marigold, Indian
jasmine sambac and
vanilla. 50 ml
223-197-4
reg. 35.00
22.99

Far Away Eau de Parfum
warm & exotic
Warm peach, jasmine,
spiced amber and spirit-
moving woods. 50 ml
223-198-3
reg. 35.00
22.99

Far Away Gold
Eau de Parfum
warm & exotic
Rich Mohéli ylang-ylang,
Indian jasmine and
seductive Madagascar
vanilla. 50 ml 223-197-1
reg. 35.00
22.99

IMARI



Seductive scents

Perfect for the woman who wants a scent as seductive and alluring as she is.

Imari Eau de Toilette
warm & exotic
Bergamot, jasmine and vanilla.
50 ml 222-370-1

Imari Seduction Eau de Toilette
warm & indulgent
Luscious plum, hypnotic purple
orchid, warm vanilla, amber and
musk. 50 ml 220-270-2
reg. 35.00
22.99 each

Luxe up your shower routine

Shampoo
Beautifully scented
rich, nourishing lather
cleanses and protects
without weighing hair
down for ultimate volume.
Lightweight formula.
Each, 350 ml
Haiku 223-252-0
Rare Pearls 223-251-9
Far Away 222-950-0
reg. 19.00
15.99 each



RARE FRAGRANCE COLLECTION

**Rare Gold Intense
Eau de Parfum**
warm & indulgent
Opulent notes
of mandarin zest,
ylang-ylang and
golden amber.
50 ml **222-619-9**
reg. 45.00
34.99



**Rare Pearls
Intense Eau
de Parfum**
warm & dreamy
A luminous
blend of
shimmering
magnolia, white
pepper and
creamy rosewood.
50 ml **222-619-8**
reg. 45.00
34.99



**Rare Pearls
Eau de Parfum**
warm & dreamy
Shimmering
magnolia, white
pepper and creamy
rosewood. 50 ml
102-457-0
reg. 35.00
22.99



**Rare Diamonds
Eau de Parfum**
warm & dreamy
Sparkling plum
blossom, diamond
orchid and
cashmere woods.
50 ml **106-258-0**
reg. 35.00
22.99



**Rare Gold
Eau de Parfum**
warm & indulgent
Mandarin zest,
ylang-ylang and
golden amber.
50 ml **102-456-9**
reg. 35.00
22.99



**Rare Amethyst
Eau de Parfum**
warm & indulgent
Sweet plum,
blooming violet
and sandalwood.
50 ml **102-456-8**
reg. 35.00
22.99



Packaging may vary.

Unforgettably confident

**Rare Platinum
Intense Luxury
Body Wash**
200 ml **222-950-1**
reg. 30.00
21.99

**Rare Platinum
Intense Luxury
Body Crème**
150 ml **222-626-6**
reg. 33.00
26.99

**Rare Platinum Intense
Eau de Parfum**
warm & dreamy
Your new prized possession.
The most coveted ingredients
meld in this rich, potent
fragrance with notes of iris,
warm ambrette and smooth
vetiver that immerses you
in dreamy luxury. 50 ml
222-671-9
reg. 45.00
34.99



HAIKU FRAGRANCE COLLECTION

Haiku Kyoto Flower Intense Eau de Parfum *fresh & clean*

Surrender your senses to a tranquil garden of pure bliss. Delight in an elegant, potent bouquet of violet leaf, white peony and soft cotton musk. 50 ml
222-619-7
 reg. 45.00
34.99



Haiku Intense Eau de Parfum *fresh & clean*

An airy floral evoking the serenity of a beautiful garden oasis, blooming with Japanese yuzu, delicate muguet and blonde woods. 50 ml
222-619-6
 reg. 45.00
34.99

Travel Spray
 10 ml
222-952-4
 reg. 22.00
18.99



Haiku Eau de Parfum *fresh & clean*

Japanese yuzu, delicate muguet and blonde woods. 50 ml
220-269-8

Haiku Kyoto Flower Eau de Parfum *fresh & clean*

Violet leaf, white peony and soft cotton musk. 50 ml
435-140

Haiku Reflection Eau de Parfum *fresh & clean*

Radiant water accord, acacia blossom and amber wood. 50 ml
115-861-8

reg. 35.00
22.99 each



The original Haiku fragrances
 you know and love!

Haiku Sacred Intense

Inspired by the alluring contrast of freshness and warmth, discover a divine blend of uplifting tangerine, rose de mai and earthy driftwood, balancing the beauty of nature.



Haiku Sacred Intense

Luxury Body Wash
 200 ml **222-950-6**
 reg. 30.00
21.99

Eau de Parfum
fresh & clean
 50 ml **222-672-0**
 reg. 45.00
34.99

Luxury Body Crème
 150 ml **222-621-6**
 reg. 33.00
26.99

Scents of the season

With new unique fine fragrance candles, crafted by expert perfumers, bringing magic to your everyday.

Frosted Balsam

Fall for fresh notes of iced apple, woody pine cone and seasonal frosted balsam.

223-162-6

Pumpkin Pie

Decadent pumpkin, sweet cinnamon sugar and vanilla create a comforting and delectable delight for the senses.

223-162-5

Maple Latte

Enjoy a drizzle of gooey Vermont maple syrup, topped with pistachio and sweet brown sugar.

223-259-1



❖ LYRD Candle
3-wick candle provides 30 hours of burn time. 11 cm diam. x 8 cm H. Glass/paper/soy-blend wax. 312 g
reg. 35.00
28.00 each



Rose Blossom & Musk
Pink peony, rose and soft musk.
222-910-2



Peony & Cedar
Fresh eucalyptus, peony and white cedar. 222-951-3



Violet & Birch
Delicate violet, birch and vanilla. 222-910-3



Juicy Currant & Magnolia
Juicy currant, rhubarb and magnolia. 222-910-1

Never leave burning candles unattended. Keep away from children and pets.

LYRD LAYERS REDEFINED fragrances crafted by master perfumers

Sparkling Neroli Eau de Parfum
fresh & vibrant
Sparkling neroli, blended with uplifting bergamot and warm musk. 50 ml 222-246-6
reg. 52.00
42.00

Hair and Body Mist
With featherlight microconditioners that won't weigh your hair down. 120 ml 223-059-3
reg. 32.00
25.00

Eau de Parfum Travel Spray
10 ml 222-468-9
reg. 26.00
21.99



Honeysuckle Blossom Eau de Parfum
fresh & sweet
Delicate apple blossom, lively honeysuckle nectar and radiant vanilla orchid. 50 ml 223-300-7
reg. 42.00
28.00



Bouquet de Freesia Eau de Parfum
fresh & clean
Sweet freesia, tulip and warm amber. 50 ml 222-611-3
reg. 52.00
42.00



Peony Rosé Eau de Parfum
fresh & clean
Sparkling notes of dewy peony petals, pink currant, and sheer musk. 50 ml 223-300-5
reg. 42.00
28.00



Rose du Soleil Eau de Parfum
fresh & vibrant
Sun-ripened raspberry, enchanting rose and spicy patchouli. 50 ml 222-611-6
reg. 52.00
42.00



Artisan Santal Musk Eau de Parfum
warm & exotic
Indian sandalwood, magnetic white musk. 50 ml 222-376-4
reg. 75.00
60.00



Eau de Parfum Travel Spray
10 ml 222-376-7
reg. 30.00
24.00

Artisan Cherry Vetiver Eau de Parfum
warm & indulgent
Wild cherry blend, Haitian vetiver. 50 ml 221-958-8
reg. 75.00
60.00



Eau de Parfum Travel Spray
10 ml 221-959-0
reg. 30.00
24.00

GINZA STEFANY

A. Always Beside You Eau de Parfum
warm & exotic
 Intoxicating notes of orange leaf, tuberose and earthy musk. 50 ml **222-811-5**
 reg. 74.00
62.00

B. In My Arms Eau de Parfum
fresh & sweet
 Sunlit gardenia tree, black currant and delicate peach. **222-792-2**
 reg. 58.00
49.00

C. Wish You Were Here Eau de Parfum
fresh & clean
 Fragrant notes of sweet hawthorn berry, ripe pear and sensuous patchouli. 50 ml **222-792-1**
 reg. 58.00
49.00

NEW

Wish You Were Here Hair & Body Mist
 Featherlight microconditioners that won't weigh your hair down. Imparts a subtle, healthy looking shine. 120 ml **223-520-6**
 reg **32.00**
25.00



Ginza Stefany

The power of their eternal love



A

B

C

WOMEN'S FRAGRANCE

Today Eau de Parfum
fresh & clean
 Joyful notes of hibiscus and silk musk. 50 ml
836-39
 reg. 42.00
32.00



Prima Eau de Parfum
warm & dreamy
 Plum, rose and white patchouli. 50 ml **122-508-3**
 reg. 42.00
28.00



Kate Eau de Toilette
fresh & clean
 An evocative scent with fresh fruity accents, glistening blooms and woody notes. 50 ml
222-436-2
40.00



Prima Noir Eau de Parfum
warm & indulgent
 Violet, jasmine and creamy vanilla noir. 50 ml
119-733-8
 reg. 42.00
28.00



Live Out Loud Eau de Parfum
fresh & vibrant
 A free-spirited expression of sweet wild strawberry, sparkling mimosa and comforting fluffy vanilla. 50 ml
221-142-5
 reg. 56.00
35.00



Velvet Eau de Parfum
warm & indulgent
 Luscious Mediterranean fig, pomegranate, sumptuous Bulgarian rose and warm velvet patchouli. 50 ml
220-473-7
 reg. 42.00
30.00



Favourite duos

Timeless
warm & exotic
Bergamot, jasmine and patchouli.

Includes:
• Cologne, 50 ml
• Roll-On Anti-Perspirant Deodorant, 75 ml
896-302-8



Odyssey
warm & dreamy
Muguet, ylang-ylang and warm oakmoss.

Includes:
• Cologne, 50 ml
• Roll-On Anti-Perspirant Deodorant, 75 ml
896-302-5



Night Magic
warm & exotic
Neroli, jasmine and musk.

Pack includes:
• Cologne, 50 ml
• Roll-On Anti-Perspirant Deodorant, 75 ml
896-302-6



Sweet Honesty
warm & dreamy
Roses, peach and sandalwood.

Includes:
• Cologne, 50 ml
• Roll-On Anti-Perspirant Deodorant, 75 ml
896-302-7



DUOS ONLY
16.99
COLOGNE & ROLL-ON
ANTI-PERSPIRANT
DEODORANT
31.00 VALUE
page 158



Candid Cologne
warm & exotic
Bergamot, tuberose and patchouli. 50 ml
110-321-3
reg. 26.00
15.99

Topaze Cologne
fresh & clean
Sparkling aldehydes, rose and sheer musk. 50 ml
223-321-3
reg. 26.00
15.99

Free O₂ Eau de Toilette
fresh & clean
Refreshing white peach tea, airy honeysuckle and musk. 50 ml
222-618-9
reg. 26.00
15.99

Creamy skin softener

Luxurious, long lasting scents with rich emollients.

Perfumed Skin Softener

150 ml
Sweet Honesty 222-623-0
Haiku 222-702-2
Imari 222-701-8
Far Away 222-702-0
Timeless 222-623-1
Odyssey 222-623-4
Candid 222-623-3
Night Magic 222-623-2
reg. 12.00
5.99 each



Scented body lotion

Leaves skin soft, smooth and lightly scented.



Body Lotion

200 ml
Far Away 382-962
Haiku 155-600
Rare Pearls 102-953-3
reg. 17.00
8.99 each



NEW

**Sterling Silver
Mystic Topaz
Collection**

Genuine purple
and green topaz
stone set in
.925 sterling
silver.

Necklace

$\frac{3}{4}$ -ct. weight
equivalent.
46 cm L with
3 cm extender
and 2 cm L
pendant.

223-536-1

84.99

Ring

1-ct. weight
equivalent.

5 **223-536-2**

6 **223-536-3**

7 **223-536-4**

8 **223-536-5**

9 **223-536-6**

10 **223-536-7**

84.99

Earrings

$\frac{1}{2}$ -ct. total
weight
equivalent.

1 cm L.

Fishhook.

223-538-5

77.99

DAZZLING STERLING

Eye-catching shapes and shifting coloured
gemstones set in genuine .925 sterling.



NEW

**Sterling Silver
Clover Collection**

Clear cz pave set
in .925 sterling
silver.

Necklace

46 cm L with 3 cm
extender and 2 cm
L pendant.

223-535-3

69.99

Ring

5 **223-542-1**

6 **223-542-2**

7 **223-542-3**

8 **223-542-4**

9 **223-542-5**

10 **223-542-6**

64.99

Earrings

Pierced studs.

181-591

223-535-6

64.99



FIND YOUR RING SIZE match your ring to one of these circles

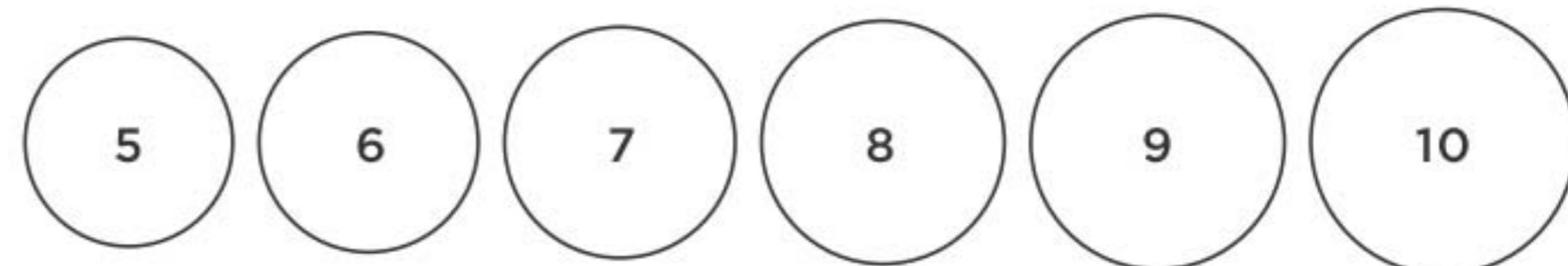



NEW

Sterling Silver Birthstone Teardrop Necklace
 .75-carat equivalent. Coloured cz unless otherwise noted.
 Chain, 46 cm L with 3 cm extender.
55.99 each

- | | | | | | |
|---|--|--|---|--|--|
| 
January
223-532-5 | 
February
223-532-6 | 
March
223-532-7 | 
April
223-532-8 | 
May*
223-532-9 | 
June
223-533-0 |
| 
July**
223-533-1 | 
August
223-533-2 | 
September*
223-533-3 | 
October
223-533-4 | 
November
223-533-5 | 
December
223-533-6 |

*Nano stone **Synthetic ruby



NEW

Sterling Silver Solitaire Engagement Ring
 1 1/2 carat total weight equivalent emerald cut stone.
 5 223-540-5 8 223-540-8
 6 223-540-6 9 223-540-9
 7 223-540-7 10 223-541-0
55.99



2-pair earring set

NEW

Sterling Silver Baguette Wedding Band
 Clear cz baguettes.
 5 223-541-1 8 223-541-4
 6 223-541-2 9 223-541-5
 7 223-541-3 10 223-541-6
64.99

NEW

Sterling Silver 2-Pack Earrings
 Freshwater pearls and 1 carat total weight equivalent cz set in sterling silver. Pierced studs.
223-529-7
55.99 the set



NEW

Sterling Silver Emerald Nano Stone Drop Earrings
 3/4 carat total weight equivalent emerald Nano stones set in sterling silver with clear cz accents. Fishhook. Pierced.
223-530-1
55.99

NEW

Sterling Silver Pave Stud Earrings
 3/4 carat total weight equivalent iridescent cz stones with cz pave. Pierced.
223-531-9
47.99



NEW

Sterling Silver North Star Necklace
 46 cm L with 3 cm extender and 3 cm L pendant. **223-535-1**
84.99

TIME FOR ELEGANCE

Stately timepieces for him and her to commemorate your milestones. From Boussivie.



NEW

◆ **Women's Mechanical Rose Gold Watch**
Real rose gold plating. Water resistant 3 ATM. 35 mm diam. case with cz bezel accent. Leather-like croc strap, 23 cm L. **223-535-4**
reg. 139.99
112.99

NEW

◆ **Men's Automatic Skeleton Watch**
Real rose gold plating. Water resistant 3 ATM. 43 mm diam. case with faux chronometer accents. Leather-like croc strap, 25 cm L. **223-535-5**
112.99

MEN'S STAINLESS STEEL COLLECTION



Necklace and bracelet set

NEW

Men's Stainless Steel Necklace and Bracelet Set
Round wheat chain, 53 cm L and 23 cm L bracelet. Lobster closure. **223-530-2**
49.99 the set



NEW

Men's Pavé Cross Pendant Necklace
Stainless steel with cz stone accents. 61 cm L with lobster closure; 4 cm L pendant. **223-529-9**
49.99



NEW

Men's Cross Beaded Bracelet
23 cm L glass beads; 2 cm L stainless steel cross. Lobster closure. **223-529-8**
42.99



NEW

Men's Radiant Cross Statement Ring
Stainless steel.
9 **223-533-7**
10 **223-533-8**
11 **223-533-9**
12 **223-534-0**
13 **223-534-1**
37.99



NEW

◆ **Men's Stainless Steel Date Watch**
Blue and red accents with 43 mm diam. case. Water-resistant 3 ATM with date indicator and luminous markers. Adjustable band, 22 cm L. **223-538-6**
129.99

Contemporary comfort gets a style makeover

STUDIO
1886

WARMING
TRENDS

SOFT, COZY
WINTER ESSENTIALS
Kill the chill with
chic casual silhouettes.



❖ **Cowl Neck Button Detail Top**
Burgundy-red, long-sleeve top with asymmetrical decorative button-detail. Viscose/polyester/spandex. Centre back length: 66 cm on M; 71 cm on 1X. Machine wash, dry flat.
XS (0-2) **223-348-8**
S (4-6) **223-348-9**
M (8-10) **223-349-0**
L (12-14) **223-349-1**
XL (16) **223-349-2**
52.99

1X (18W-20W) **223-349-3**
2X (22W-24W) **223-349-4**
3X (26W-28W) **223-349-5**
57.99

Asymmetrical button detail



❖ **Cozy Crew Neck Tunic**
Dark-green, long-sleeve tunic with side slits and leather-like detail on neckline and front. Viscose/polyester. Centre back length: 70 cm on M; 75 cm on 1X. Machine wash, dry flat.
XS (0-2) **223-347-2**
S (4-6) **223-347-3**
M (8-10) **223-347-4**
L (12-14) **223-347-5**
XL (16) **223-347-6**
46.99

1X (18W-20W) **223-347-7**
2X (22W-24W) **223-347-8**
3X (26W-28W) **223-347-9**
51.99



❖ **Dolman Button Sleeve Top**
Camo-printed top with subtle shark-bite hem. Button detail on cuffs. Polyester/spandex. Centre back length: 69 cm on M; 74 cm on 1X. Machine wash, line dry.
XS (0-2) **223-348-0**
S (4-6) **223-348-1**
M (8-10) **223-348-2**
L (12-14) **223-348-3**
XL (16) **223-348-4**
54.99

1X (18W-20W) **223-348-5**
2X (22W-24W) **223-348-6**
3X (26W-28W) **223-348-7**
59.99



❖ **Lace-Up Detail Top**
Long-sleeve purple pullover top with lace-up details on shoulders. Polyester/rayon/spandex. Centre back length: 62 cm on M; 65 cm on 1X. Machine wash, line dry.
XS (0-2) **223-346-4**
S (4-6) **223-346-5**
M (8-10) **223-346-6**
L (12-14) **223-346-7**
XL (16) **223-346-8**
41.99

1X (18W-20W) **223-346-9**
2X (22W-24W) **223-347-0**
3X (26W-28W) **223-347-1**
46.99



❖ **Crew Neck Button Dress**

Pink pullover dress with 3/4-length raglan sleeves. Decorative button detail near left shoulder. Polyester/rayon/spandex. Centre back length: 89 cm on M; 94 cm on 1X. Machine wash and dry.
 XS (0-2) **223-350-4**
 S (4-6) **223-350-5**
 M (8-10) **223-350-6**
 L (12-14) **223-350-7**
 XL (16) **223-350-8**
63.99

1X (18W-20W) **223-350-9**
 2X (22W-24W) **223-351-0**
 3X (26W-28W) **223-351-1**
68.99



❖ **Cinched Waist Knit Dress**

Black long raglan sleeve dress with cuffs. Adjustable drawstring at waist. Cotton/polyester dress with cotton/spandex ribbed cuffs. Centre back length: 99 cm on M; 105 cm on 1X. Machine wash and dry.
 XS (0-2) **223-351-2**
 S (4-6) **223-351-3**
 M (8-10) **223-351-4**
 L (12-14) **223-351-5**
 XL (16) **223-351-6**
63.99

1X (18W-20W) **223-351-7**
 2X (22W-24W) **223-351-8**
 3X (26W-28W) **223-351-9**
68.99



Pack of 2 tunics

Black

Blue

❖ **2-Pack Long-Sleeve Tunics**

Black marled and blue marled long-sleeve, crew-neck rib tunics with side slits at hem. Centre back length: 69 cm on M; 72 cm on 1X. Rayon/polyester/spandex. Machine wash, dry flat.
 XS (0-2) **223-438-0**
 S (4-6) **223-438-1**
 M (8-10) **223-438-2**
 L (12-14) **223-438-3**
 XL (16) **223-438-4**
57.99 pack of 2

1X (18W-20W) **223-438-5**
 2X (22W-24W) **223-438-6**
 3X (26W-28W) **223-438-7**
62.99 pack of 2

Cold weather knits are in full fashion



❖ **Cozy Long Cardigan**

Long open-front cardigan with leather-like trim. Side seam pockets. Cotton/polyester. Centre back length: 88 cm on M; 93 cm on 1X. Dry clean only.

XS (0-2) **223-352-8** 1X (18W-20W) **223-353-3**
 S (4-6) **223-352-9** 2X (22W-24W) **223-353-4**
 M (8-10) **223-353-0** 3X (26W-28W) **223-353-5**
 L (12-14) **223-353-1** **84.99**
 XL (16) **223-353-2**
79.99



Open-front with leather-like trim

❖ **Soft Asymmetrical Cardigan**

Long-sleeve cardigan with asymmetrical front. Viscose/polyester/spandex. Centre back length: 71 cm on M; 76 cm on 1X. Machine wash, dry flat.

XS (0-2) **223-349-6**
 S (4-6) **223-349-7**
 M (8-10) **223-349-8**
 L (12-14) **223-349-9**
 XL (16) **223-350-0**
56.99

1X (18W-20W) **223-350-1**
 2X (22W-24W) **223-350-2**
 3X (26W-28W) **223-350-3**
61.99



Can be worn buttoned or open

Step into a new season with style.



❖ **Flat Tassel Loafers***
Burgundy leather-like loafer with tassel accents. Cushion insole. Flat heel.
6M 223-353-6
7M 223-353-7
8M 223-353-8
9M 223-353-9
10M 223-354-0
11M 223-354-1
64.99

*Half sizes, order one size up.



❖ **Short Buckle Booties***
Brushed suede-like bootie with elastic gore on outer side. Decorative buckle accent. Zipper on inside. Skid-resistant sole.
6M 223-354-8
7M 223-354-9
8M 223-355-0
9M 223-355-1
10M 223-355-2
11M 223-355-3
56.99

❖ **Fall Fashion 4 Pack Tees**
4-pack of V-neck, short-sleeve tees with rounded hem. Includes solid colours in blue, tan, red, plus a pink camo print. Cotton/polyester. Centre back length: 66 cm on M; 71 cm on 1X. Machine wash, line dry.

XS (0-2) 223-345-6
S (4-6) 223-345-7
M (8-10) 223-345-8
L (12-14) 223-345-9
XL (16) 223-346-0
54.99 pack of 4
1X (18W-20W) 223-346-1
2X (22W-24W) 223-346-2
3X (26W-28W) 223-346-3
59.99 pack of 4

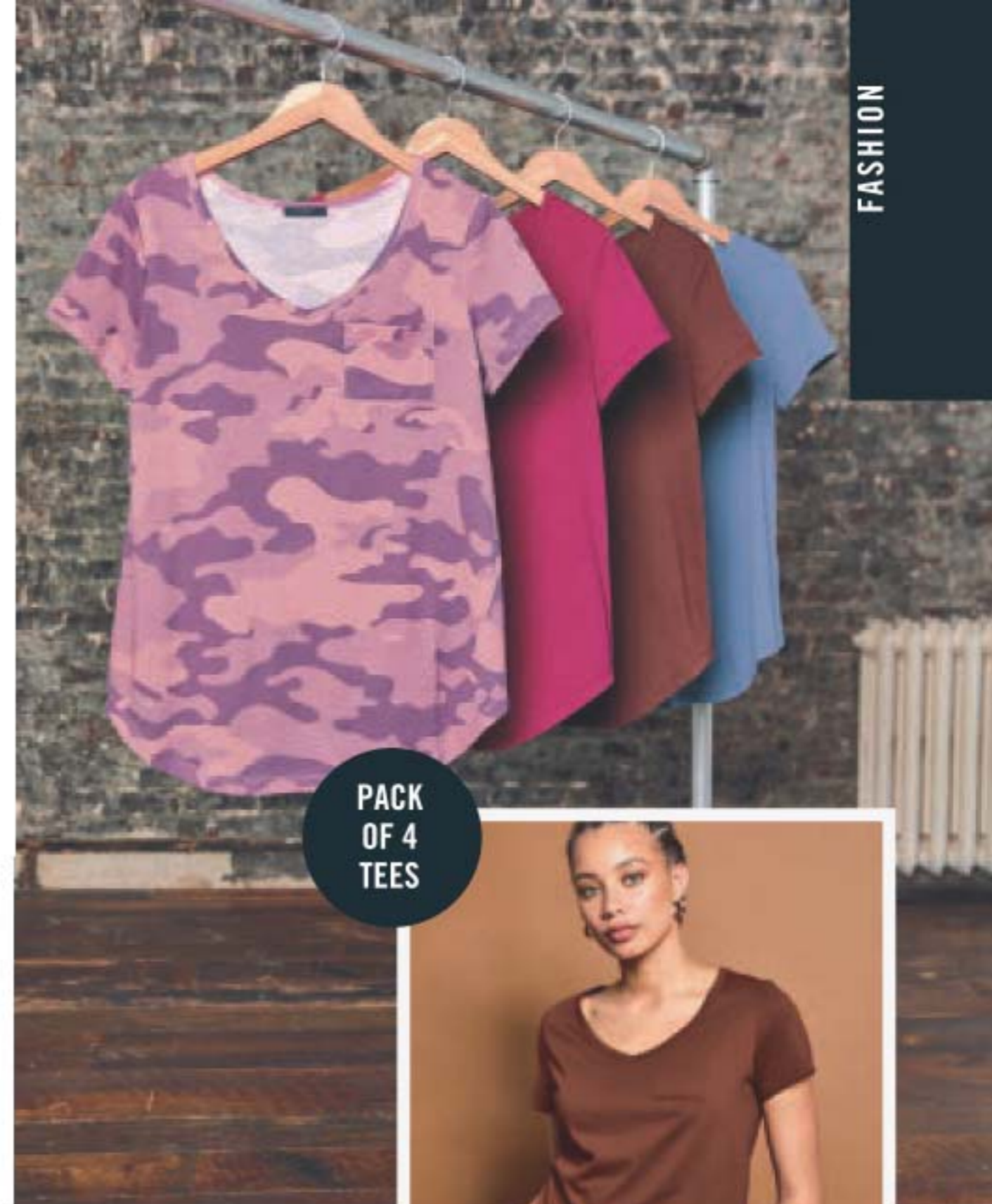

PACK OF 4 TEES



❖ **Everyday Ombré Leggings**
Full-length black-to-grey ombré leggings with inner pocket on waistband. Polyester/spandex. Machine wash, dry flat.
XS (0-2) 223-352-0
S (4-6) 223-352-1
M (8-10) 223-352-2
L (12-14) 223-352-3
XL (16) 223-352-4
57.99
1X (18W-20W) 223-352-5
2X (22W-24W) 223-352-6
3X (26W-28W) 223-352-7
62.99

FASHION SIZE CHART

SIZE	BUST	WAIST	HIP
XS 0/2	80 - 83 CM	62 - 65 CM	84 - 86 CM
S 4/6	85 - 89 CM	67 - 71 CM	90 - 94 CM
M 8/10	93 - 97 CM	75 - 79 CM	98 - 102 CM
L 12/14	100 - 104 CM	83 - 86 CM	105 - 109 CM
XL 16	108 - 112 CM	90 - 94 CM	113 - 117 CM
1X 18W/20W	118 - 123 CM	99 - 104 CM	122 - 127 CM
2X 22W/24W	128 - 133 CM	109 - 114 CM	132 - 137 CM
3X 26W/28W	138 - 144 CM	119 - 124 CM	142 - 147 CM

Visit avon.ca/fitguide for additional size and fit information

IT'S ALL IN THE DETAILS

CASUAL CHIC
HOLIDAY LOOK
versatile fashion for
your get-togethers

High-collar
mock neck



Decorative
pearlesque button
details on sleeves

NEW

❖ Mock Neck Sweater with Zip-Back Design and Sleeve Button Details

Ivory coloured
sweater with mock
neck. Centre back
length: 69 cm on M;
71 cm on 1X. Viscose/
polyester/nylon. Hand
wash, line dry.

S (4-6) 224-496-1
M (8-10) 224-496-2
L (12-14) 224-496-3
XL (16) 224-496-4

99.00

1X (18W-20W) 224-496-5
2X (22W-24W) 224-496-6
3X (26W-28W) 224-496-7

105.00

limited quantities

Spandex
provides the
right amount
of stretch

Pull-on
ankle
length
ponte
pants

Classic ponte
pants to wear
with flats or
heels

Silvertone
and glass stone
embellishments
at ankle

NEW

❖ Ponte Pant Bottom Detail Black.

Inseam: 71 cm
for all sizes. Rayon/
nylon/spandex.
Machine wash, dry flat.

S (4-6) 224-495-4
M (8-10) 224-495-5
L (12-14) 224-495-6
XL (16) 224-495-7

75.00

1X (18W-20W) 224-495-8
2X (22W-24W) 224-495-9
3X (26W-28W) 224-496-0

80.00

limited
quantities



Luxuriously soft sweater
with partial zip closure at
back and high low hem



Pull-on style with comfort wide waistband

Contrasting denim trim with silvertone studs down the tapered side



Pull-on style with comfort wide waistband

Rhinestones with black and metallic braided threading embellish the tapered sides

NEW

❖ Pull On Comfort Blue Jean with Contrast Rivet Inset

Classic 5-pocket design. Inseam: 71 cm for all sizes. Cotton/polyester/spandex. Machine wash, line dry.

6	224-493-6	18	224-494-2
8	224-493-7	20	224-494-3
10	224-493-8	22	224-494-4
12	224-493-9		85.00
14	224-494-0		
16	224-494-1		

80.00

limited quantities

NEW

❖ Pull On Comfort Fit Black Wash Jean Side Detail

Classic 5-pocket design. Inseam: 76 cm for all sizes. Cotton/polyester/spandex. Machine wash, line dry.

6	224-494-5	18	224-495-1
8	224-494-6	20	224-495-2
10	224-494-7	22	224-495-3
12	224-494-8		85.00
14	224-494-9		
16	224-495-0		

80.00

limited quantities



Elegant plaid scarf makes a great gift!

Wrap-around scarf 183 x 45 cm

NEW

❖ Hot Paws® Softer Side Plaid Scarf

Pink, grey and cream plaid design, 183 x 45 cm.

Acrylic/polyester. Machine wash and dry. **223-452-7**

reg. 34.99
29.99

limited quantities

WARM UP TO EASY COMFORT

SLIP ON CASUAL convertible clog design with soft plush faux fur lining



Dual density outsole for added stability and support



For ultimate walking comfort!

NEW

❖ Skechers® GOwalk 5™ - Relax Clog

Features lightweight, responsive ULTRA GO™ cushioning and high-rebound COMFORT PILLAR TECHNOLOGY™ for the ultimate in walking comfort. Soft faux fur collar trim and lining. Man-made materials.

6M	224-490-8	9M	224-491-1
7M	224-490-9	10M	224-491-2
8M	224-491-0	11M	224-491-3

60.00

limited quantities

Venture into the great outdoors with these trail walking sneakers

Leather and synthetic mesh upper



Lace-up casual trail walking sneaker design

Flexible rubber traction outsole



NEW

❖ Skechers® Hillcrest - Vast Adventure

Features a leather and synthetic mesh upper in a lace-up front. Memory Foam cushioned insole and speckled accent midsole. Leather/man-made details.

6M	224-491-4	9M	224-491-7
7M	224-491-5	10M	224-491-8
8M	224-491-6	11M	224-491-9

95.00

limited quantities



FASHION

enjoy the outdoors
in warmth and style



Wind resistant

THE FABRIC

Durable, water repellent fabric with 5 layers of hot fused quilting construction gives this puffer added warmth to protect from the harsh elements.



Superior insulation

THE PADDING

Hi-loft insulation provides added softness and durability. Comfort zone through -20 °C.



**WATER
REPELLENT**

adjustable
hood and
two-way front
zipper

zippered
side
pockets

NEW

❖ **Verbio Ever Warm Red Puffer**

High-rise front neckline for extra warmth and protection. Box-stitched pattern for even fill distribution. High-rise front neckline for extra warmth and protection. Centre back length: 90 cm on M; 93 cm on 1X. Polyester/nylon. Machine wash, line dry.

S (4-6) 223-528-1

M (8-10) 223-528-2

L (12-14) 223-528-3

XL (16) 223-528-4

245.00

1X (18W-20W) 223-528-5

2X (22W-24W) 223-528-6

3X (26W-28W) 223-528-7

250.00

limited quantities

180 | C26

VERBIO



trendy fluffy
pompom hat

NEW

❖ **Hot Paws® Mini Cable Double Layer Hat - Pebble Mix**

One size fits most. Polyester/acrylic/modacrylic. Machine wash, dry flat. 223-453-7

19.99

limited
quantities

NEW

❖ **Hot Paws® Mini Cable Neck Warmer**

One size fits most. Polyester/acrylic. Machine wash and dry.

223-454-1

22.99

limited
quantities



NEW

❖ **Hot Paws® Fleece Lined Cable Mitts**

One size fits most. Polyester/acrylic. Machine wash and dry.

223-453-8

22.99

limited quantities



GET THE LOOK!
matching hat,
neck warmer
and mitts



HOT PAWS

THE #1 BRAND OF WINTER
ACCESSORIES IN CANADA!

C26 | 181



Stylish knitted twist design

IN CRANBERRY OR GREY

NEW

❖ **Hot Paws® Twist Headband**
One size fits most. Acrylic. Machine wash and dry.
Grey **223-453-5**
Cranberry **223-453-6**
13.99 each
limited quantities

winter accessories



Touch-screen friendly fingertips

NEW

❖ **Hot Paws® Fleece Lined Ladies' Faux Fur Trim Gloves**
Black. Polyester/polyurethane. Machine wash, dry flat.
S/M **223-454-5** L/XL **223-455-1**
38.99 each pair
limited quantities

NEW

❖ **Hot Paws® Faux Fur Trim Jersey Gloves**
Grey. One size fits most. Polyester/spandex. Machine wash, dry flat. **223-452-9**
28.99
limited quantities



FASHION

Elegant faux fur cuff



Touch-screen friendly fingertips



H
HOT PAWS
 THE #1 BRAND OF WINTER
 ACCESSORIES IN CANADA!

Long, wrap-around soft woven scarf

Fringed detail



NEW

❖ Hot Paws®
Most Wanted Plaid Scarf
 Acrylic. Machine wash and dry. 190 x 45 cm.
223-452-6
34.99
 limited quantities

Compression gloves provide warmth, gentle pressure and light support to hands

❖ **Gentle Hug Compression Gloves**
 Polyester/cotton/spandex/PVC. Machine wash, hang to dry. Use only as directed. Measure palm width circumference around widest point of your hand. Match measurement to sizes below for a perfect fit.
 S (18 cm) **223-201-3**
 M (20 cm) **223-201-4**
 L (23 cm) **223-201-5**
reg. 28.99
19.99 a pair
 limited quantities

Open fingertips for maximum mobility

Textured palm for a non-slip grip



10-15 mmHG compression



Pompom detail and cable knit pattern

NEW

❖ **Hot Paws® Fleece Lined Winter Hat**
Ivory. Fleece lined for warmth. One size fits most. Acrylic/polyester. Machine wash, lay flat to dry.
223-453-4
22.99
limited quantities



Fluffy pom pom detail

NEW

❖ **Hot Paws® Soft Brushed Cable Hat - Pebble Mix**
Grey. One size fits most. Acrylic/polyester/spandex/modacrylic. Machine wash, dry flat.
223-454-4
26.99
limited quantities



HOT PAWS

THE #1 BRAND OF WINTER ACCESSORIES IN CANADA!

stylish and warm winter accessories



Chunky knit with large pompom

IN GREY OR PINK

NEW

❖ **Hot Paws® Chunky Knit Winter Hat with Inside Fleece Band**
One size fits most. Acrylic/polyester. Machine wash and dry.
Grey **223-453-2**
Pink **223-453-3**
22.99 each
limited quantities

NEW

❖ **Hot Paws® Faux Fur Lined Neck Warmer**
Grey. One size fits most. Polyester/acrylic. Machine wash and dry.
223-454-2
24.99
limited quantities



FASHION

Comfortable and warm mid-ankle suede booties

Faux-fur lining and collar trim for added warmth



Flexible rubber traction outsole



Soft waterproof sport suede upper

Ankle height boot shaft design

NEW

❖ Skechers® Trego Boot - Falls Finest

Lace-up black hiking style ankle boots with metal eyelets and padded collar and tongue. Relaxed Fit® design for a roomy comfortable fit. Memory foam cushioned comfort footbed. 3 cm heel.

Suede/man-made materials.
6M 224-489-6 9M 224-489-9
7M 224-489-7 10M 224-490-0
8M 224-489-8 11M 224-490-1

125.00

limited quantities

SKECHERS

Gift-giving made easy

Ultra-soft faux sherpa lining

A



Both gloves have touch-screen friendly fingertips

B



NEW

A. ❖ Hot Paws® Men's Faux Fur Lined Rip Stop Gloves

Black. Polyester/polyurethane. Machine wash and dry.

S/M 223-454-8

L/XL 223-455-4

33.99

limited quantities

NEW

B. ❖ Hot Paws® Men's Knit Glove with Tech Finger

Black. One size fits most. Polyester/acrylic/rubber/metallic thread. Machine wash and dry.

223-454-6

21.99

limited quantities

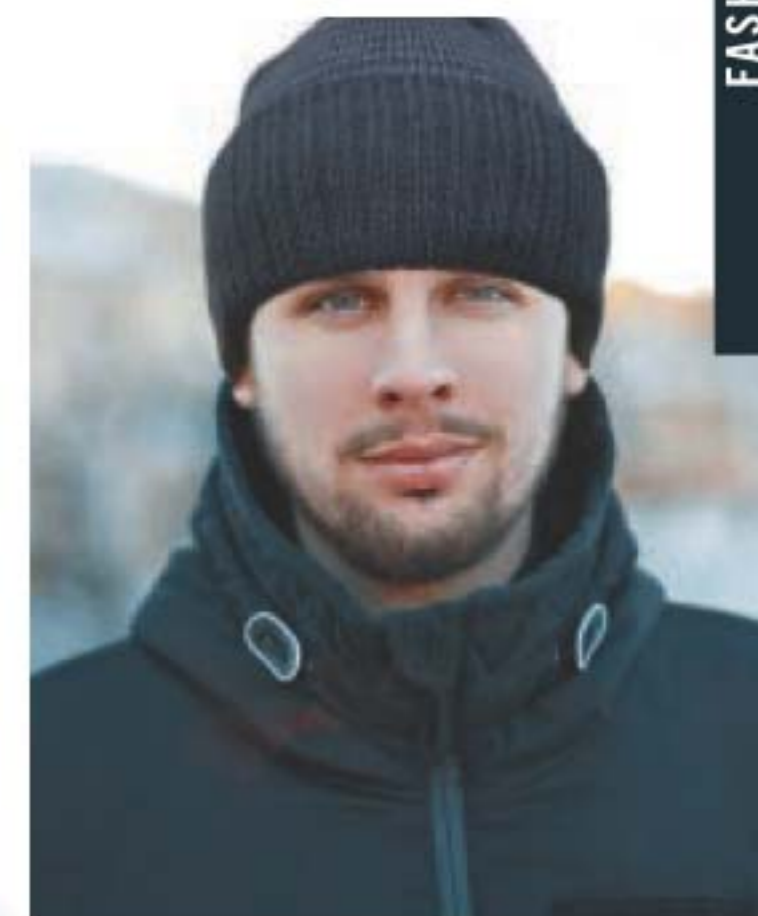

NEW

C. ❖ Hot Paws® Men's Double Layer Hat

Black. One size fits most. Acrylic/other fibre. Machine wash and dry.

223-454-7

18.99

limited quantities

Knit hat with subtle stripes

C



Canada-proud in buffalo plaid!

NEW

❖ Buffalo Plaid Hoodie

Red and black buffalo plaid design. Centre back length: 89 cm on M; 93 cm on 1X. Polyester coral fleece. Machine wash and dry.

S (4-6) **223-960-1** 1X (18W-20W) **223-960-5**
 M (8-10) **223-960-2** 2X (22W-24W) **223-960-6**
 L (12-14) **223-960-3** 3X (26W-28W) **223-960-7**
 XL (16) **223-960-4** **64.99**

59.99

limited quantities

NEW

❖ Double Layer Canada Plaid Socks

Fits shoe sizes 6-10. Acrylic/polyester/spandex. Machine wash, line dry.

223-640-0

12.99 a pair

limited quantities



Large kangaroo pocket on front

Features
Canada Maple
Leaf logo



Trendy and warm boot socks



Fun, festive colours



Fun paw print design



Detailed with glittery snowflake

NEW

A. ❖ Thermal Roll Down Boot Socks

Beige/brown. Fits shoe sizes 6-10. Acrylic/polyester/spandex. Machine wash and dry.

223-638-9

11.99 a pair

limited quantities

NEW

B. ❖ Snowflake Fashion Socks

Nordic pattern socks. Fits shoe sizes 6-10. Polyester/spandex. Machine wash, line dry.

223-639-2

6.99 a pair

limited quantities

NEW

C. ❖ Brushed Cat Paw Print Socks

Grey and black. Fits shoe sizes 6-10. Acrylic/polyester/spandex. Machine wash and dry.

223-640-4

12.99 a pair

limited quantities

NEW

D. ❖ Snowflake Striped Fashion Crew Socks

Black/grey. Fits shoe sizes 6-10. Polyester/cotton/spandex. Machine wash and dry.

223-639-1

6.99 a pair

limited quantities

NEW

❖ Plaid Pyjama Set with Cat Print

Two-piece pyjama set. White top with cat print and multicolour plaid pants with elastic waistband. Top: polyester/spandex, centre back length: 68 cm on M; 71 cm on 1X. Pants: cotton, inseam: 80 cm on M; 81 cm on 1X. Machine wash, line dry.

S (4-6) **223-652-7** 1X (18W-20W) **223-653-1**
 M (8-10) **223-652-8** 2X (22W-24W) **223-653-2**
 L (12-14) **223-652-9** 3X (26W-28W) **223-653-3**
 XL (16) **223-653-0** **74.99** the set

69.99 the set
 limited quantities

NEW

❖ Sweater Bootie Slippers

Grey knit with faux-fur lining. Polyester/TPR.

S (5-6) **223-488-5**
 M (7-8) **223-488-6**
 L (9-10) **223-488-7**
 XL (11-12) **223-488-8**

36.99 a pair
 limited quantities

2-PIECE
 SET

Plaid pants
 with satin
 ribbon
 drawstring
 at waist



Faux-fur
 lining

Wear them with the
 collar up or down



Soft, faux
 sherpa
 lining

Reindeer
223-639-3

The *purrfect* gift
 for the animal
 lover in your life!



Penguin
223-639-4

NEW

❖ Novelty Faux Sherpa Slipper Socks

Fits shoe sizes 6-10. Acrylic/polyester/metallic thread. Machine wash and dry.

16.99 a pair
 limited quantities



NEW

❖ Blossom Design Fashion Crew Socks

Floral print in taupe and black. Fits shoe sizes 6-10. Recycled polyester/spandex. Machine wash and dry. **223-640-6**

6.99 a pair
 limited quantities

made from
 recycled
 polyester



Grey with
 kitty print
 and pink
 accents

NEW

❖ Kitten Friend Crew Socks

Grey. Fits shoe sizes 6-10. Polyester/cotton/spandex/nylon/metallic thread. Machine wash and dry. **223-953-6**

6.99 a pair
 limited quantities

Stylish boot socks in two-pair packs

make wonderful stocking stuffers!



2-PAIR
PACK



Grey/Heather Rose
223-640-7



2-PAIR
PACK



Taupe/Cream
223-638-4



2-PAIR
PACK

Grey/Cream
223-653-6

Ribbed
boot socks

NEW

❖ **Two-Pair Pack
Boot Socks**

Fits shoe sizes 6-10.
Polyester/cotton/
rubber/spandex.
Machine wash
and dry.

14.99
each 2-pair pack
limited quantities



Non-binding compression socks for all-day comfort



❖ Floral Design Compression Socks

Black with floral design. Smooth toe and large comfort band. 8-15 mmHg light compression. Fits shoe sizes 6-10. Polyester/cotton/spandex. Machine wash, dry flat.

223-639-9

13.99 a pair
limited quantities



IN
GREY OR
BLUE



NEW

❖ Cotton Blend Compression Socks

Fits shoe sizes 6-10. Polyester/cotton/spandex. Machine wash, dry flat.

Blue **223-640-1**

Dark Grey **223-640-2**

12.99 each pair
limited quantities



A. ❖ Soft Houndstooth Pattern Socks

Black/grey. Fits shoe sizes 6-10. Rayon/nylon/spandex. Machine wash, dry flat.

223-639-0

11.99 a pair
limited quantities

B. ❖ Grey Comfort Fashion Crew Socks

Grey ribbed socks with cream and pink detailing. Fits shoe sizes 6-10. Polyester/cotton/spandex. Machine wash and dry.

223-639-8

6.99 a pair
limited quantities



NEW

C. ❖ Warm Taupe Fashion Crew Socks

Light taupe colour with all-over pattern. Fits shoe sizes 6-10. Polyester/cotton/spandex. Machine wash and dry.

223-638-7

6.99 a pair
limited quantities

NEW

D. ❖ 2-Pair Pack Non-Binding Comfort Socks

One pair grey, one pair striped cream and grey. Fits shoe sizes 6-10. Polyester/cotton/spandex. Machine wash and dry.

223-638-5

14.99
the 2-pair pack
limited quantities

LAUNDRY LIST

❖ **4X Super Concentrated Liquid Laundry Detergent**

Seven stain-removing enzyme-blend and 4X concentrated cleaning power in every drop for whiter and brighter clothes. Prevents future stains with continued use. Works in all washers. For machine wash fabrics only. Contains no phosphates or optical brighteners. Dermatologically-tested. 1 litre
222-941-2
 reg. 20.99
15.99

Cleaning power for 63 loads!*

*Based on regular loads for standard machine.

❖ **Color Booster & Stain Remover**

Eliminates stains and odours, whitens whites and brightens colours. Each, 2.2 litres **222-700-6**
 reg. 62.99
56.99 the pack of 3



delicates washing bag

Ideal for lingerie, active wear and infant clothes

❖ **Delicates Washing Machine Bag**

Prevents stretching, fraying and damage to lingerie, hosiery and other delicate fabrics. Mesh bag with 4 compartments and zipper closure. Polyester. 36 cm L x 15 cm H.
222-817-4
14.99



4 individual compartments keep your delicates separate

LAUNDRY LIST

NEW

❖ **Conair® Battery Operated Fabric Defuzzer**
 Renews knitwear. Large shaving surface (4.5 cm) for quick and even shaving. Adjusts for fabric type with 3-setting depth control. Detachable lint catcher. Comfort grip handle. Requires 2 AA batteries (not included).
224-698-9
19.99
 limited quantities

Removes fuzz, lint and pilling from clothes



Ideal for household use: refreshes upholstery, pillows, drapery and pet beds

**NEW**

❖ **Conair® EXTREMESTEAM® Handheld Fabric Steamer**
 1250 watts of power with Advance Steam Technology. 45-second heat-up time and up to 10-minute steam time, with 2 steam settings (LOW/HIGH). 3-in-1 removable attachment: silicone band, creaser and steam bonnet. Removable, easy-to-fill illuminated water reservoir. 2.7 m cord length. Electrical.
224-699-0
69.99
 limited quantities

CONAIR®

FRESH FIJI

❖ Sheet Detergent

100% water soluble. With baking soda and natural fragrance oils. Works in all washers. For machine wash fabrics only. Sheets can be cut depending on your laundry load. 30 fast-dissolving sheets, each 23 x 20 cm

Lavender 223-206-7

Fresh 222-440-7

20.99 each



Up to 60 loads

❖ Laundry Stain Remover

Pre-treats and removes tough set-in stains with a powerful enzyme formula.

Gel For gentle scrubbing action. 220 ml **222-484-9**
reg. 9.99

7.99 each

Spray For direct application without damaging fabrics. 500 ml **222-485-0**
reg. 13.99

10.99 each



❖ Shoe Deodorizer

With baking soda and persimmon. Great for all kinds of shoes, from leather to cotton.

300 ml **222-442-7**
11.99



❖ Fabric Refresher with Wrinkle Release

Freshen fabrics and smooth wrinkles.

Each, 500 ml

Fresh: Clean laundry scent **222-445-0**

Crisp: Vibrant aromatic scent **222-442-9**

12.99 each



❖ Gel Bead Deodorizer

Neutralizes odours.

Each, 150 ml

Calming Lavender 222-445-3

Fresh Cotton 222-443-0

11.99 each



❖ Sirius Groom Odor Eliminator

Removes the toughest pet odours from fabrics and carpets. Leaves a light and fresh baby powder scent. Nature-derived ingredients including rice and barley to neutralize and absorb odours. For fabric and carpet use only, do not spray on pets. 400 ml

223-087-4

13.99



SIRIUS GROOM

scrub a pup

❖ Sirius Groom Shampoo for Dogs

Helps alleviate itchiness and dryness by washing away allergens. Formulated with oatmeal to help soothe skin. pH-balanced formula. Long-lasting scents. Nature-derived ingredients. 480 ml

Baby Powder 223-087-3

Lovely Berry 223-087-2

16.99 each



removes pet odours

(NOT FOR USE ON PETS)



HOMESTAR makes household chores a breeze!

❖ **Bathroom Cleaner**

Fights tough soap scum, limescale, calcium and grime. Triple-action low-pH formula safely breaks down and removes messes. 750 ml
222-708-9
12.99



❖ **Glass Cleaner**

Quick-drying, anti-fogging formula. 500 ml
222-709-0
9.99

❖ **Multi-Purpose Cleaner**

Bleach-free, triple-action power cleaner for the kitchen and beyond. With citric acid, orange oil and baking soda to remove stubborn water stains. Natural citrus scent. For use on nonporous surfaces only. 500 ml
223-134-0
11.99



❖ **Foaming Toilet Bowl Cleaner**

Fights toilet rings and stains. Convenient pouch dispenser. Use every two weeks. 60 g each pouch.
222-708-8
13.99
 pack of 5



❖ **Heavy Duty Cleaning Wipes**

Textured pattern to cut through the toughest messes including oil. No rinsing needed. 50 sheets. Each, 24 cm W x 28 cm H. **223-327-0**
12.99 pack of 50

Fresh lemon scent



❖ **Odor Eliminator for Fridge**

No-spill solid gel formula with persimmon and eucalyptus extracts neutralizes odours in fridge. After gel dissipates, simply recycle the plastic container. 420 g **223-153-0**
11.99



Lasts up to 3 months!

❖ **Rangehood and Kitchen Degreaser**

Double-solvent solution blend for hard-to-remove grease stains on rangehoods, stovetops, BBQ grills and more! Just spray and watch foaming bubbles go to work, then simply rinse. External oven use only. 480 ml
223-134-1
15.99



CUCINA ESSENTIALS

❖ **Cucina Essentials Dish Soap**

Free of six chemical preservatives. No animal testing or animal ingredients. Each, 490 ml
Lemon & Verbena
222-445-2
Garden Basil
222-445-1
10.50 each



❖ **Cucina Essentials Automatic Dishwasher Detergent**

All-in-one detergent and rinse aid cleans and prevents water stains. Water-soluble formula dissolves easily in wash cycle. Nature-derived ingredients. Phosphate/toxin-free. Fresh citrus scent. 55 tablets.
222-709-1
20.00
 pack of 55 tablets



❖ **Cucina Essentials Multi-Purpose Wipes**

Naturally derived formula with citric acid and pomegranate vinegar. Dermatologically-tested. Pomegranate scent. 60 wipes. **223-134-2**
10.00 pack of 60 wipes



Now 10% thicker sheets

❖ **Dish Scrubber Refills**

Pack of 3 scrubber refills. Fits Cucina Dish Scrubber. 11 cm L x 7 cm W x 2 cm H. Foam.
222-910-7
 reg. 7.00
5.00
 pack of 3



dishes are **DONE!**



2-PIECE KIT INCLUDES:

- 1 scrubber handle with hook-and-loop fastener
- 1 scrubber

❖ **Dish Scrubber Kit**

Get a handle on dirty dishes! 31 cm L x 7 cm W x 6 cm H. Plastic/foam.
222-910-6
 reg. 12.00
10.00
 the 2-piece kit

get your ZEN ON

Take a breath! Single and blended oils to use with a diffuser (sold on page 205). Infuse your home and fill your space with the benefits of pure essential oils.

❖ Avon Pure Essential Oils

- Paraben/gluten/phthalate/sulfate-free.
 - Vegan
- 10 ml

Grapefruit

Brighten up your day. Grapefruit peel oil.

223-206-3
reg. 24.00
21.00



Happiness
Infuse the air with joy and exhilaration. Breathe it in. With grapefruit, lemon and sweet orange.
223-203-2
reg. 19.00
17.00

Sweet Dreams
Create a serene environment for restful thoughts. With lavender and chamomile.
223-203-6
reg. 27.00
24.00

Zen
Awaken an allover sense of tranquility with lavender, peppermint and chamomile. Namasté.
223-203-1
reg. 27.00
24.00

Read and follow label directions and precautions. For a complete list of ingredients, visit avon.ca

scent your home naturally

with a beautiful
décor piece

Also
functions
as a
humidifier

Auto shut-down
on timer or when
water runs out

Contemporary
look of matte
white ceramic

NEW

❖ Avon Pure Ceramic Aroma Diffuser

Premium matte white ceramic dome-shaped, whisper-quiet essential-oil diffuser also functions as a humidifier. BPA-free plastic water reservoir. Auto shutdown on timer or when the water runs out. 200 ml capacity. 17 cm H x 10 cm diam.
223-740-4
80.00



Eucalyptus
Refreshes
the mind.
Rejuvenates
the senses.
223-204-1
reg. 20.00
18.00



❖ **Avon Pure
Essential Oils**
• Paraben/gluten/
phthalate/
sulfate-free.
• Vegan
10 ml

Lavender
Calms and soothes.
Helps with balance
and restfulness.
223-202-9
reg. 24.00
21.00



Peppermint
Pep up with the
stimulating, refreshing
and invigorating benefits
of peppermint.
223-203-0
reg. 23.00
19.00



Rosemary
Stuck in neutral?
This will help
you get going.
Rosemary leaf oil.
223-206-5
reg. 24.00
21.00



stylish & sleek
ideal storage solution for your
essential oil collection

WELLNESS

Makes a
great gift!

Holds up to 48
essential oils



Comes empty.

NEW

❖ **Avon Pure Essential Oil Case**
Top tray holds 24 roll-on vials; bottom tray
holds 24 essential oil vials. Sturdy case.
Polyester/cardboard. 21 cm L x 15 cm W x
19 cm H. **223-818-0**
58.00



essential OIL

Pure bliss... wherever you go!
Pop a rollette in your pocket or purse and instantly transform your day.



- A. Focus**
Helps boost alertness and concentration. With sweet almond oil, lemon peel oil and rosemary leaf extract. **223-206-1**
 - B. Energize**
Wakes you up from that mid-day slump. With sweet almond oil, grapefruit peel oil, sweet orange peel oil and rosemary leaf extract. **223-204-2**
 - C. Detox**
Awakens your senses with a blend of sweet almond, juniper berry, lemon, peppermint, sweet fennel, rosemary and sandalwood. **221-631-8**
 - D. De-Stress**
Like yoga in a bottle...it helps calm you. With sweet almond oil, lavender and peppermint. **223-204-8**
 - E. Bodyguard**
Gives you a boost with an all-natural, powerful blend of sweet almond, clove, lemon, cinnamon, eucalyptus and rosemary. **221-704-5**
- ❖ **Avon Pure Roll-On Essential Oils**
- Paraben/gluten/phthalate/sulfate-free
 - Vegan
 - Made in Canada
- 10 ml
reg. 24.00
21.00 each

100% PURE natural deodorant

- 24-hour odour protection
- aluminium/paraben-free vegan formula
- Suitable for sensitive skin

❖ **Natural Deodorant**
Non-whitening formula is tough on odours while being gentle on skin. Made in Canada. 50 g
9.00 each



Fresh Lavender
(made with lavender oil)
224-070-0

NEW
Citrus Zest
(made with citrus oils)
224-368-2

NEW
Fragrance-Free
(no essential oils)
224-368-3

nourishing bath oils

Locks in hydration during a bath or shower and leaves skin feeling soft and smooth.

🌿 **Skin So Soft Bath Oil**
500 ml

Original
With jojoba oil.
Fresh herbal scent.
107-681-3

Soft & Sensual
With argan oil.
Spicy floral scent. **107-743-7**

Comforting Shea
With a unique blend of signature oils and shea butter. Warm vanilla, sandalwood and musk scent.
121-648-7
34.99
each or...

Regular
size
500 ml



**ONLY
9.99**
EACH WITH EVERY
20.00 BROCHURE
PURCHASE
(excluding
pages 210-211)

SKIN SO SOFT ORIGINAL legendary formula that started it all!

Original Bath Oil Spray

Locks in moisture.
150 ml
220-916-7
reg. 20.00
11.99



Gelled Body Oil

Dries to a silky finish.
200 ml
107-681-4
reg. 19.00
10.99



Original Lip Balm

With jojoba oil, shea butter and aloe extract. Grape flavour. 4 g
222-944-2
reg. 3.00
1.99



Original Shower Gel

Gently cleanses and hydrates.
150 ml
107-681-0
reg. 12.00
5.99



Original Body Lotion

Layers on nourishing moisture.
350 ml
107-594-7
reg. 16.00
9.99



Hand Cream

100 ml
107-728-6
reg. 7.00
3.99



Bonus Size Bath Oil

739 ml
107-681-5
reg. 42.00
26.99



Bonus Size Shower Gel

1 litre
220-839-8
reg. 21.00
18.99



Bonus Size Body Lotion

1 litre
107-765-7
reg. 28.00
18.99



Long lotus wood handle to exfoliate your back and hard-to-reach areas

easy reach

Perfect for use in the bath or shower. Hanging cord keeps the brush within easy reach.



Use with your favourite soap or body wash

IT'S BACK!

Wooden Bath Brush

Wash with soap and water, hang to dry between each use. 35 cm L x 7 cm W. Boar hair bristles/lotus wood handle/polypropylene cord.

222-552-3
10.99

limited quantities

soft & sensual the wonder of argan oil

Packed with vitamin E, it helps to visibly restore skin's luster and keep it feeling irresistibly soft.

Spicy floral scent



BONUS SIZE Shower Gel

Hydrates and cleanses with a rich, creamy lather. 1 litre
220-839-9
reg. 21.00

18.99

BONUS SIZE Bath Oil

Spicy floral scent. 739 ml
107-736-1
reg. 42.00

26.99

214 | C26

SKIN SO SOFT

Gelled Body Oil
Dries to a silky finish. 200 ml
111-777-4
reg. 19.00
10.99



Shower Gel
Gently cleanses and hydrates. 150 ml
107-743-5
reg. 12.00
5.99



Hand Cream
100 ml
114-351-6
reg. 7.00
3.99



Body Lotion
Layers on nourishing moisture. 350 ml
107-757-5
reg. 16.00
9.99

BONUS SIZE Body Lotion
Provides 24+ hours of moisturization. 1 litre
107-765-9
reg. 28.00
18.99





Radiant Moisture BONUS SIZE Shower Gel
1 litre
220-840-0
reg. 21.00
18.99



Radiant Moisture BONUS SIZE Body Lotion
1 litre.
107-765-8
reg. 28.00
18.99



Supreme Nourishment BONUS SIZE Body Lotion
1 litre.
107-766-0
reg. 28.00
18.99



Radiant Moisture BONUS SIZE Bath Oil
739 ml
107-681-1
reg. 42.00
26.99



Radiant Moisture Hand Cream
100 ml
107-728-7
reg. 7.00
3.99



Radiant Moisture Shower Gel
150 ml
107-736-0
reg. 12.00
5.99



Fresh & Smooth Sensitive Skin Body Hair Removal Cream
125 ml
107-728-5
reg. 14.00
7.99



Fresh & Smooth Sensitive Skin Facial Hair Removal Cream
30 ml
107-728-2
reg. 14.00
7.99

Ombre Facial Hair Removal Wands
Glide the razor downward at a 45 degree angle. Rinse razor and dry before placing safety cap on. 15 cm L. Plastic/stainless steel. **222-532-7 7.99 set of 3 limited quantities**



supreme nourishment

with Enriching Coconut Oil

SKIN SO SOFT SUPREME NOURISHMENT

Lip Balm
With aloe extract and shea butter.
4 g

Milk Lotion
With skin-softening coconut milk.
350 ml

Oil Wash
Softens with coconut oil and vitamin E.
350 ml

Body Soufflé
Airy, coconut water-infused soufflé leaves skin feeling soft all day. 200 ml



896-364-8
PACK OF 4 ONLY 23.00
75.00 VALUE
PAGE 217

Avon Aromatherapy essential oils

four ways to use:

1. Apply directly on skin (wrists, neck, temples, base of skull, bottom of feet).
2. Add to a warm bath.
3. Mix into body lotion.
4. Add to a room diffuser.

Minding My Mood 4-in-1 Essential Oil Blends

Each, 50 ml **221-839-6**

INCLUDES:

Calm Oil

Find your inner bliss with comforting lavender and soothing star anise.

Energize Oil

Feel refreshed and focused with lively mandarin and stimulating ylang-ylang.

reg. 40.00

34.99 the set



beauty sleep

lightweight mask blocks out light and helps enhance your sleep, day or night

BATH & BODY

sparkling grapefruit & orange blossom



Passion & Beyond Rose Silk Bouquet Shower Gel

Soft, silky lather of nourishing plant-derived glycerin and a naturally derived, mild cleanser leaves skin refreshed, 300 ml

222-568-3

reg. 33.00

26.00

Passion & Beyond Rose Silk Bouquet Body Emulsion

Elegantly scented with calming damask rose water and infused with moisturizing and soothing provitamin B5, it helps revitalize tired skin. 300 ml

222-568-4

reg. 40.00

31.00



Unisex

NEW

Black Sleep Mask Cotton

Machine wash, line dry.

One size fits most.

21 x 10 cm

223-953-8

7.99

limited quantities

refresh your senses with pampering essentials

**Sea Blue
Bath Pouf**
11.5 cm diam.
Man-made
materials.
223-242-9
4.99
limited
quantities



Luxurious
Hair Towel
sold on
page 242

AVON SENSES luxuriously scented, spa-inspired collections

FREE from parabens,
mineral oil, silicone,
phthalates and dyes.

Fresh Bergamot & Wild Mint

Seize the day with a fresh bouquet of dewy flowers mixed with spicy bergamot, clean wild mint and luminous solar musk. Includes:

- Shower Gel, 295 ml
- Body Mist, 236 ml
- Body Lotion, 236 ml



896-379-0
**ALL 3 FOR
33.00**
73.50 value



896-393-2
**ALL 3 FOR
33.00**
73.50 value

Sparkling Grapefruit & Orange Blossom

Wake up your senses with a juicy mix of zesty grapefruit, bright orange blossom, delicate honeysuckle and luscious peach.

Includes:

- Shower Gel, 295 ml
- Body Mist, 236 ml
- Body Lotion, 236 ml

Cozy Vanilla & Coconut

Envelop yourself in a cozy cloud of comforting vanilla, creamy coconut and calming chamomile.

Includes:

- Shower Gel, 295 ml
- Body Mist, 236 ml
- Body Lotion, 236 ml



896-393-3
**ALL 3 FOR
33.00**
73.50 value



Lather and detoxify with this charcoal-infused bath pouf

NEW

Charcoal Bath Pouf
12 cm diam. Polyethylene/polyester/charcoal powder. **223-981-5**
4.99
limited quantities

Bamboo Charcoal Body Scrub & Cleanser
Infused with natural plant-derived exfoliants, including Korean bamboo charcoal, Israeli Dead Sea salt, apricot seed and spruce. 400 ml **222-443-6**
33.00 or...

Dead Sea Salt Body Scrub & Cleanser
Formulated with Israeli Dead Sea salt. Energizing citrus-ginger scent. 400 ml **221-902-8**
21.00 or...

Black Rose Body Scrub & Cleanser
Formulated with French rose oil and apricot seed powder. Aromatic black rose scent. 400 ml **221-902-1**
21.00 or...

Himalaya Pink Salt Body Scrub & Cleanser
Formulated with mineral-rich Himalayan pink salt. Calming sage scent. 400 ml **221-903-4**
21.00 or...



indulge in luxury

Pamper yourself in a world-class spa experience with natural ingredients sourced from around the world for the ultimate veil of moisture.

ANY 2 FOR 30.00

MIX OR MATCH PAGES 222-223
(excluding Bath Pouf)

To get the 2 FOR price, please order in multiples of 2.

PERIOE ORAL CARE

Himalaya Pink Salt Toothpaste Tube Ice Mint

Pink gel paste with aloe vera essence beads. 100 g
222-245-5
 reg. 9.00
7.00

Himalaya Pink Salt Toothpaste Pump Ice Mint

Creamy paste in easy-to-use pump. 285 g
222-245-6
 reg. 17.00
14.00



Royal Black Bee Honey Mint Toothpaste

Fluoride-free. With royal jelly and Australian propolis extract. With regular brushing this toothpaste helps fight plaque and whiten teeth. 100 g
222-555-7
 reg. 9.00
7.00

Honey mint flavour

Two minty flavours and colour-coded brushes.

White Action Toothpaste

Fluoride-free formula with baking soda effectively cleans and whitens teeth, and naturally refreshes breath. Each, 160 g
 Strong Mint **222-694-6**
 Original Mint **222-694-5**
 reg. 6.00
4.19 each

White Action Toothbrush

Effectively removes plaque and surface stains. Easy-grip rubber pads. Round-edge medium bristles for a gentle clean and healthy mouth.
 Green **222-711-7**
 Blue **222-694-7**
 reg. 3.00
2.49 each



PERIOE ORAL CARE

Whitening Essentials Fluoride Toothpaste with Charcoal White - Fresh Mint

With fluoride to help prevent cavities, and green mint for a natural fresh feeling. 156 g
222-710-2
 reg. 13.00
11.00

Whitening Essentials Fluoride Toothpaste Original Cool Mint

Anti-cavity formula helps to whiten teeth and to remove surface stains. 156 g
222-710-1
 reg. 13.00
11.00



Thera-White Teeth Whitening Pen

Clear gel with hydrogen peroxide and easy silicone tip. 4 ml
222-825-6
 reg. 37.00
27.99

Instantly removes stains from food, coffee, wine and lipstick

The whitening power of the hydrogen peroxide powered gel is activated once it combines with the boosting toothpaste.

Thera-White Teeth 2-in-1 Whitening Toothpaste

Booster gel activates whitening toothpaste to remove stains and whiten teeth faster and more effectively than with either alone. Fluoride-free. Innovative dual system. Booster gel accelerates whitening power. Whitening toothpaste with hydrogen peroxide. 140 g
 reg. 42.00
35.99 each



Pink Mild Mint
222-371-9



Charcoal Cool Mint with activated charcoal
222-431-6



LISTERINE® REACH® your oral care is in good hands

**Cool Mint™
Extra-Wide
Waxed Floss**
A hint of mint
flavour every
time you floss.
Polypropylene
multi-filament/
wax. 41.1 metres
223-266-8
3.49



Total Care™ Dental Floss
Removes up to 2X
more plaque than
the leading easy-
gliding floss. Fresh
minty flavour.
Polypropylene
multi-filament.
27.4 metres
223-267-7
4.99



Waxed Floss
For a cleaner, fresh breath feeling.
Polypropylene multi-filament/wax.
50.3 metres

Cool Mint™
A hint of mint every time you floss.
223-266-7

Fresh Burst™
Leaves your mouth feeling fresh with a
burst of mint. **223-267-1**

2.99 each



**Ultraclean™
Flosser + 8 Heads**
Includes 1 flosser and
8 disposable snap-on
heads that enable
quick, hygienic changes.
Polypropylene multi-
filament/plastic.
223-268-0
6.99 9-piece set



TO USE:
Move floss up and down
between each tooth. Clean
below the gum line. Rinse floss
as needed. Replace head daily.

Waxed Floss
Polypropylene
multi-filament/
wax.
182.8 metres

Unflavoured
This unflavoured
floss slides
easily and cleans
between teeth
for a fresher
mouth and
healthier smile.
223-268-4

7.99 each

Fresh Burst™
Leaves your
mouth feeling
fresh with a
burst of mint.
223-267-0



always on
call for the
mistletoe

Tagging along with your
phone, your lip balm is
within reach at all times!



Combines convenient and
trendy PopGrip design with
moisturizing lip balm.

Strawberry
224-313-7



Vanilla
224-364-3



NEW

REACH Pop-Up Lip Balm

Moisturize and soften lips
anywhere, anytime. Affixes to back
of phone securely and won't open
unexpectedly or when in bottom
of bag. Glides on clear and easily.
1.7 g
reg. 25.00
19.99

the well-stocked medicine cabinet



Itch relief

Anti-Itch Cream

For temporary relief of minor irritations due to eczema, psoriasis and insect bites. Suitable for sensitive skin. Medicinal ingredient: Hydrocortisone, 0.5%. 56.7 g
223-102-7
13.99 or...

For cuts, scrapes & burns

Poly Antibiotic Ointment

Helps prevent infection in minor cuts, scrapes and burns. Active ingredients: Bacitracin and Polymyxin B Sulfate. 28 g
223-103-0
19.99 or...

Deep & potent pain relief

Arthritis Pain Relief Cream

Temporarily relieves aches and pains of muscles and joints associated with arthritis. Odour-free. Medicinal ingredient: Capsaicin, 0.107%. 42.5 g
223-102-6
19.99 or...

Back & joint pain

Pain Relief Cream for Muscles, Back and Joints

Temporary relief of aches and pains of muscles and joints associated with backaches, lumbagos, strains and sprains. Medicinal ingredients: Methyl Salicylate, 30%, Menthol, 10%, Camphor, 4%. 56.7 g
223-101-1
13.99 or...

organic cotton

helps you stay dry and protected, and keeps you feeling your best.



- 100% organic cotton certified by internationally accredited OSC (Organic Content Standards)
- Free of dye, fragrance and chlorine... so won't irritate your intimate areas
- Thin, flexible material
- Unique design for instant absorption and prevention of side leakage
- Full coverage from light to heavy flow
- Secure adhesion

SOFY® 100% Organic Cotton Cover Pads and Panty Liners

Regular Panty Liners
Pack of 40, 15 cm L.
223-211-7
17.49 the pack or...

Regular Pads
Pack of 20, 25 cm L.
223-208-3
17.49 the pack or...

Overnight Pads
Pack of 10, 33 cm L.
223-211-6
13.99 the pack or...

**ANY 2 FOR
22.00**

**MIX OR MATCH
PAGES 228-229**

To get the 2 FOR price, please order in multiples of 2.

ELASTINE PROPOLITHERA

for nourished, healthy-looking hair

BIG
500 ML



A. Volumizing
Adds weightless volume and enhances texture to make hair look fuller, thicker and stronger. Each, 500 ml
Shampoo 222-244-8
Conditioner 222-244-9
reg. 26.00
22.49 each

B. Damage Repair
Helps repair and soften damaged hair so it appears smooth and manageable. Each, 500 ml
Shampoo 222-245-1
Conditioner 222-245-2
reg. 26.00
22.49 each

C. Hair Mask
Enriched with nutrients to help deeply nourish hair and mend damaged split ends. 300 ml
222-245-3
reg. 26.00
22.49

D. Hair Oil Serum
Helps to strengthen, protect, moisturize and smooth hair, and to add shine, while styling. 170 ml
222-245-4
reg. 26.00
22.49

try it now!

Elastine PropoliThera is formulated to add new life to your hair, infusing every strand with a healthy looking body and shine.



NEW

Elastine PropoliThera Sample Sachets Pack
Sulfate/paraben-free.
Includes:

- Damage Repair Shampoo, 7 ml
- Damage Repair Conditioner, 7 ml
- Hair Mask, 7 ml
- Hair Oil Serum, 3 ml

FREE

WITH EVERY PURCHASE FROM PAGES 230-241



pump up
the volume



Rejuvenating Volumizing Mousse
Lightweight formula helps add lift, bounce and body. Enhances elasticity and minimizes breakage for a flexible hold with natural-looking, long-lasting style and shine. Protects against heat, so it's perfect for blow-drying. 142 g
222-551-4
reg. 27.00
21.00



ELASTINE PROPOLITHERA NO sulfates or parabens

styling boosters

Nourish dry, thin and weak hair with the goodness of honey, vitamin-enriched propolis extract and royal jelly.

Aloe Dual-Active Hair Serum

Packed with intensive hydration, it penetrates each strand with nutrients from vitamins and minerals to bring damaged or chemically processed hair back to life. Hydra Emulsion and Nutri Essence, 50 ml each.
222-551-2
reg. 42.00
35.00

Curl Cream

Rich hydration for bouncy, defined curls. Reduces frizz for a smooth, healthy-looking shine. 150 ml
222-551-0
reg. 27.00
21.00

Volume Spray

Adds weightless volume and lustrous texture to thinning hair. 200 ml
222-551-3
reg. 27.00
21.00

Leave-In Conditioner

Hydrates and nourishes dry hair, infusing it with rich lustre. 240 ml
222-551-1
reg. 27.00
21.00

Rejuvenating Serum Treatment

Upon contact with water, nutrient-rich liquid visibly transforms into a creamy formula. 230 ml
222-627-0
reg. 31.00
26.00



BLACKS



MAKE AN IMPACT FOR A DRAMATIC LOOK

2 / Soft Black 223-436-8



BLONDES



LIGHTEN DARK ROOTS OR COMPLETELY COLOR TO TIPS

10BL / Extra Light Natural Blonde 223-437-9



8BL / Medium Golden Blonde 223-437-8



7BL / Natural Dark Blonde 223-437-7

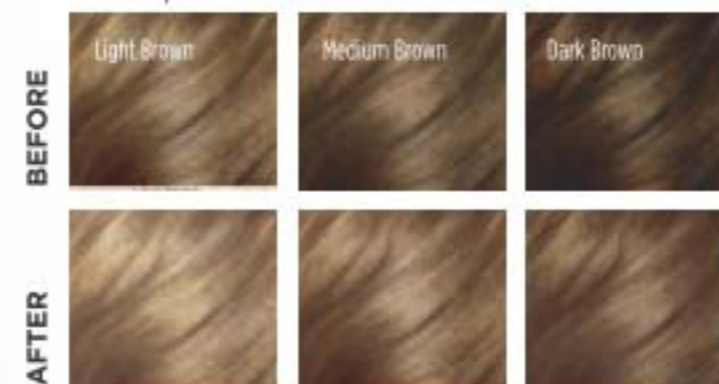

BROWNS



IF YOUR BROWN COLOR LOOKS FADED, MAKE IT VIBRANT!

4 / Dark Brown 223-437-1



4B / Dark Chocolate Brown 223-437-2

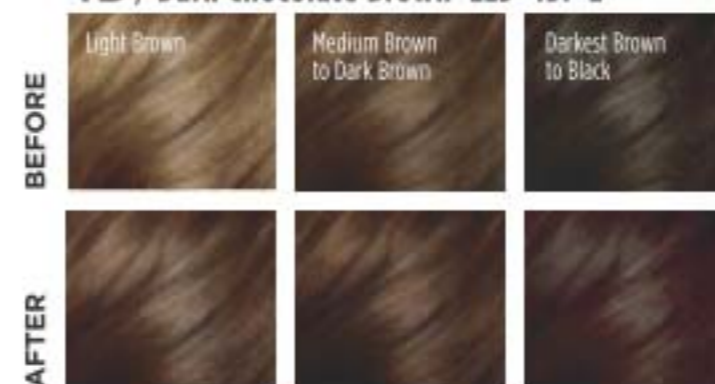

5B / Medium Maple Brown 223-437-5



5CB / Medium Chestnut Brown 223-437-4

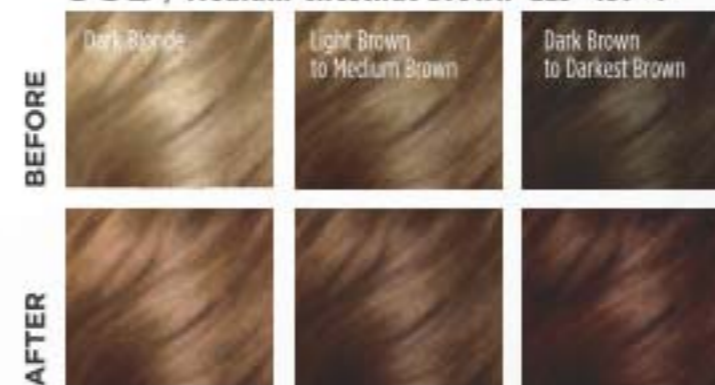

REDS & AUBURNS



REFRESH, BRIGHTEN OR DEEPEN COLOR

4R / Dark Mahogany Red 223-437-3



6R / Light Auburn 223-437-6

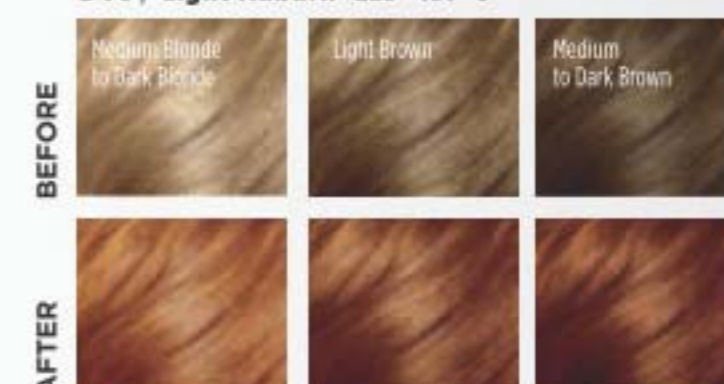

COMPLETE COLOR & CARE

Elastine SALON de Color Permanent Hair Color Kit

100% grey coverage and rich, long-lasting color in a nourishing cream formula with **pro-keratin**, **collagen** and **ceramides**. Plus, we never use ammonia, parabens, mineral oil, or benzophenone. **Superior results. No appointment necessary.**

KIT INCLUDES:

- Pre-Color Treatment, 10 ml
- Developer Crème, 72 ml
- Color Crème, 48 ml
- Elastine PropoliThera Rejuvenating Hair Mask, 7 ml
- Gloves (not shown)
- Instructions



Elastine Salon de Color Permanent Hair Color Kit 13.99 each kit or...

CHOOSE ANY 2 FOR 20.00
MIX OR MATCH PAGES 234-235
 To get the 2 FOR price, please order in multiples of 2.

DRY SHAMPOO & ROOT TOUCH-UP

Our no-rinse, leave-in shampoo absorbs oil, sweat and odour.

Elastine Restore & Detox Dry Shampoo

Waterless, no-rinse leave-in shampoo, with detoxifying charcoal extract and soothing white tea powder, instantly absorbs oil, sweat and odour to leave hair cleansed and freshly scented with added volume to help extend styling. Clear or colour-matching formulas. Great for on-the-go. Residue-free. Each, 142 g reg. 27.00 **22.49 each**



Incredible Invisible
222-550-7



Fearless Brunette
222-550-9



Enigmatic Dark
222-550-8

Cover grey in seconds and extend time between salon visits.

The Face Shop Root Touch-Up

Easy to use. Travel-ready. Built-in mirror. Each, 7 g reg. 26.00 **22.00 each**

SIMULATION



before touch-up after touch-up



Dark Brown



Light Brown
222-135-0



Reddish Brown
222-134-9



Dark Brown
222-135-2



Black
222-135-3

Package labels may vary.

elastine botanicals

Infused with revitalizing babassu seed oil, chamomile flower water, and lemon chestnut extract. pH balanced.



Avocado & Quinoa Anti-Frizz

With nourishing avocado oil and quinoa seed extract to help protect hair from damage and prevent breakage. 200 ml Shampoo **222-566-8** Conditioner **222-567-0**

Rosemary & Sea Salt Volumizing

With rosemary to help promote thicker and healthier hair, and sea salt to add body. 200 ml Shampoo **222-566-6** Conditioner **222-566-7**

Cherry Blossom & Hyaluronic Acid Moisturizing

Moisturize dry, damaged hair with our hyaluronic acid-infused formula as thirsty strands drink it up. 200 ml Shampoo **222-566-4** Conditioner **222-566-5**

reg. 8.00 **6.29 each**



CHI® HAIR CARE



Essentials Repairing Serum

Deeply penetrating-yet-lightweight serum helps strengthen, protect, moisturize and smooth. 177 ml **222-707-5** reg. 44.00 **37.00**

Essentials Thermal Protecting Spray

Helps protect hair from the damaging heat from styling tools. Silk molecules help lock in moisture and strengthen cuticles for frizz-free, shiny hair. 177 ml **222-707-6** reg. 38.00 **31.00**

Essentials Moisturizing Conditioner

Lightweight daily conditioner. Infused with aloe to lock in rich moisture. With vitamins A and B to help strengthen hair from root to ends. 355 ml **222-707-4** reg. 26.00 **22.50**

Essentials Replenishing Shampoo

Gentle daily shampoo with essential vitamins, minerals and amino acids. Safe for colour-treated hair. 355 ml **222-707-3** reg. 26.00 **22.50**

Styling Cream Gel

Create sleek styles or enhance natural curls with this styling cream gel with a light-hold, non-flaking formula. Enriched with silk to strengthen hair. 177 ml **222-521-4** reg. 29.00 **24.00**

Enviro 54® Natural Hold Hair Spray

Lightweight and fast-drying with no build-up. Anti-humidity. Thermal protectant ideal for blow drying. 284 g **222-539-3** reg. 38.00 **31.00**



CHI® PRO TOOLS

get styling!



BioSilk® Silk Therapy® Leave-In Treatment

Tames frizz and flyaways and leaves hair silky smooth with reflective shine. For all hair types. 167 ml **222-387-5** reg. 48.00 **39.00**



❖ **CHI® Volcanic Lava Ceramic Pro Spin 'n' Curl**
2.5 cm (1") pro automatic rotating curling device. Preset temperature controls with adjustable timers and LED screen display, for all hair types. 30 cm L. Dual voltage for travel. 3.35 metre swivel cord. **222-338-1** reg. 210.00 **189.00**



❖ **CHI® Advanced Ionic Compact Hair Dryer**
1875-watt ion generator emits negative ions to reduce drying time. Adjustable heat and air-speed settings. Lightweight and compact design. Removable filter. Includes air nozzle concentrator and diffuser. 1.9 metre cord. **222-337-9** reg. 175.00 **159.00**

360 Nourish Leave-In Treatment with Moroccan Argan Oil

Formulated with argan oil, provitamin B5 and vitamin E, it helps to nourish and smooth, dry, damaged hair.

60 ml
119-335-1
reg. 22.50
14.99



Daily Shine Dry Ends Serum

Leaves hair soft, silky, smooth and healthy-looking. Can also be used on dry hair to smooth away frizz or fly-aways.

60 ml
243-496
reg. 16.00
10.49



Daily Shine 2-In-1 Shampoo & Conditioner

Cleanses and conditions in one simple step. Leaves hair looking soft, shiny and radiantly healthy.

350 ml
242-085
reg. 12.50
7.99



hemp for hair

Shampoo and conditioner with cold extracted hemp oil.

Elastine HempharmX

Contains **omega 3-6-9**, known to help moisturize and nourish hair, and prevent breakage for weightless hydration that delivers full volume.

400 ml
Shampoo 222-687-3
Conditioner 222-687-4
reg. 34.00
28.00 each



your solution to thinning hair

DR. GROOT MICROBIOME

Infused with ginger and ginseng known to soothe redness and itching, and biotin to help thicken hair. No sulfates, parabens or silicones.



Scalp Fortifying Exfoliating Shampoo

With rosemary extract, it gently exfoliates, helping to remove dirt and impurities. 250 ml
222-566-1
reg. 49.00
41.00

Scalp Fortifying Serum Treatment

Upon contact with water, the concentrated liquid transforms into a creamy formula that moisturizes and helps support healthy hair roots. 200 ml
222-566-2
reg. 49.00
41.00

Scalp Fortifying Hair Thickening Shampoo

With coconut oil, it deep cleanses while helping moisturize dry scalp and hair. 400 ml
222-566-0
reg. 49.00
41.00

Scalp Fortifying Massaging Tonic

With sophora root, an herb known to help support scalp health. Massage it in to help hair follicles absorb essential nutrients. 150 ml
222-566-3
reg. 66.00
55.00

NEW

Good Hair Day Satin Pillowcase

White, soft satiny pillowcase. Fits a standard size pillow. Polyester. 51 x 66 cm. Machine wash, hang to dry.

224-087-9

11.99

limited quantities



Soft fabric allows skin to breathe and prevents sleep creases

Marble Detangling Brush

ABS/thermoplastic polyester elastomer. 18 x 7 x 3 cm

223-251-1

8.99

limited quantities



Modern marble design



Ergonomic shape fits perfectly in your hand

1 Wrap hair in towel and gently twist



2 Unique twist & loop system keeps towel in place



White Microfibre Hair Towel

Polyester/nylon/plastic. Tapered design fits most. Machine wash, hang to dry. 65 x 28 cm at widest point.

223-554-9

12.99

limited quantities



sing
in the
shower

- Water-resistant
- AM/FM selector
- Volume control
- Convenient hook

IT'S BACK

❖ **Conair® White Shower Radio**

Requires 4 AAA batteries (not included). 25 cm L x 13 cm W. Plastic.

220-845-9

23.99

limited quantities



NEW

Vented Circle Brush

Specially designed vent ports work to channel airflow when used with a blow dryer. ABS/nylon. 23 x 10 x 3 cm

223-973-6

10.99

limited quantities



Anti-slip handle

Flexible anti-snag bristles

Silicone Scalp Massager

Use while shampooing for a gentle massage or to evenly distribute treatments throughout hair. 10 x 8 x 7 cm. Polystyrene/TPR. 222-672-4

7.99

limited quantities



Ergonomic handle



5-COMB SET

From left to right:

- Rat tail comb great for teasing and parting hair
- Ideal for smoothing and styling
- Wide tooth comb for easy detangling
- 2-in-1 comb perfect for detangling and parting hair
- All-purpose comb

IT'S BACK!

5-Piece Comb Set

Plastic/metal. Combs, 19-23 cm L. Shiny black finish. 221-417-1

7.99 the set

limited quantities

salon quality results

for silky-smooth hair



Concentrator attachment for pinpoint styling

Advanced airflow technology for ultra-fast drying

NEW

❖ **LUXE NOUVEAU™ Salon Performance Dryer**

Powerful 1875-watt motor for fast drying. Ceramic technology makes hair more manageable and smooth, while minimizing heat damage. Ionic technology for up to 75% less frizz (when compared to natural ion-generating hair dryers). 3 heat/2 speed settings for all hair types. Hang ring for easy storage. Removable filter. Electrical. 224-699-7

59.99

limited quantities

NEW

Ceramic technology eliminates damaging hot spots and adds shine while reducing frizz.

❖ **Conair® Mini Straightener with Iridescent Pouch**

Heats up to 180°C (356°F). Plastic/metal. Electrical.

224-699-2

24.99

limited quantities



Includes iridescent pouch*

MINI size



Ceramic technology

LED power light indicator



*Pouch is not heat-resistant.

FOOT WORKS hard-working formulas for hard-working feet

Lavender Softening Balm
With vitamin E, jojoba oil, cocoa butter and shea butter. 50 g
116-648-4
reg. 10.00
6.99



Cracked Heel Cream
Helps soften dry, cracked heels. 75 ml
117-059-2
reg. 10.00
6.99



Arthritis Achy Foot & Muscle Cream
Provides warming pain relief. Contains glucosamine and chondroitin. 75 ml
117-059-3
reg. 10.00
6.99



Overnight Renewing Cream
Conditions while you sleep. With jojoba oil. 100 ml
116-647-7
reg. 13.00
8.99



Deodorizing Spray
Can also be used in footwear. 100 g
116-648-6
reg. 13.00
8.99



Deep Moisturizing Cream
24-hour moisturization. 75 ml
116-648-2
reg. 10.00
6.99



Intensive Moisture Foot Cream
Gentle, mild and suitable for sensitive skin. 75 ml
116-647-9
reg. 10.00
6.99



Keep feet
feeling
soft and
smooth



Softens hard calluses and significantly improves the look of dry, rough feet.

Intensive Callus Cream
Infused with natural aloe, rice bran oil and peppermint. In just 2 weeks, see a dramatic improvement. 100 ml
117-663-5
reg. 13.00

LIMITED TIME OFFER
5.99

step up your foot care routine



Sharp blades clip with precision.

NEW

Chevron Grip Toenail Clipper
8 cm L. Stainless steel.
224-070-1
6.99
limited quantities



Soothe tense, tired feet and legs by stimulating key pressure points. Massaging nubs on the tips help ease leg tension.

Leg and Foot Massager
19 cm L x 8 cm W. Polypropylene/thermoplastic rubber. **222-242-0**
7.99
limited quantities

Sugar-like texture gently exfoliates calluses for smooth, soft feet

Pink Sugar Foot File
Dual-sided foot file. 19 cm L. Man-made materials. **223-953-9**
5.49
limited quantities



Foot Works Pedicure Kit
Metal/man-made materials. Case, 9 x 12 cm **441-304**
reg. 16.00
10.99 the kit

INCLUDES:

- Nail clippers
- Toenail clippers
- Nail file
- Nail scissors
- Cuticle pusher



Put on footwear without straining your back

Steel Shoe Horn
Carbon steel. 42 cm L. **221-086-9**
12.99
limited quantities



Foot Works Pedicure Tool
Four features in one tool. Plastic. 8 x 4 x 4 cm **102-612-1**
reg. 16.00
10.99

INCLUDES:

- Fine grain file
- Metal file
- Brush
- Pumice



Stainless steel micro-file effortlessly removes tough calluses.

Callus Remover
ABS/rubber/stainless steel. 27 x 7 cm **222-621-7**
12.99
limited quantities





daily must-haves pamper yourself!

Unveil silky-soft skin
Véilment Care Moisturizing Bar Soap
 Plant-based cleanser, derived from olive oil and infused with coconut oil, moisturizes as it gently cleanses, leaving skin beautifully soft and delicately fragranced. 80 g
222-694-9
 reg. 3.50
2.79

Anti-stain formula
Perfumed Liquid Deodorant
 Long-lasting odour protection. Aluminum-free, quick-drying formula. Easy fingertip application. 59 ml **298-088**
 reg. 9.00
5.99



SENSES

Eliminates 99.9% of bacteria
Senses Antibacterial Hand Gel
 Mild and gentle to skin.
 No water needed. 75 ml

Cucumber & Melon **222-568-1**
 Vanilla **222-568-0**
 reg. 10.00
5.99 each

Leaves hands soft, cleansed and lightly scented
Hand Soap
 240 ml
 Fresh Cucumber & Melon **113-538-8**
 Silky Vanilla **113-538-7**
 reg. 14.00
8.39 each



Hooked on shower gel
Hydrating Shower Gel
 150 ml
 Juicy Pomegranate & Mango **108-471-4**
 Silky Vanilla **108-470-6**
 Blushing Cherry Blossom **108-425-2**
 Fresh Cucumber & Melon **108-427-5**
 reg. 9.00
5.99 each



Moisture Therapy Body Lotion

Dermatologist tested. Hypoallergenic. Fragrance-free. 1 litre.

Calming Relief **102-011-8**
 Daily Skin Defense **101-624-0**
 Intensive Healing & Repair **101-739-0**
28.00 each or...



*1 LITRE
body
lotions*

AVON | MOISTURE
THERAPY



INTENSIVE
HEALING & REPAIR

BODY LOTION
LOTION POUR LE CORPS
LOCIÓN PARA EL CUERPO

HYDRABOOST TECHNOLOGY

*for extra dry skin
pour peau extrasèche
para piel extraseca*



Moisture Therapy Intensive Healing & Repair Pack

Includes:

Lip Balm
4 g
Hand Cream
125 ml
Extra Strength Cream
Alleviates rough, dry skin. 150 g



HYDRATION HEROES TO THE RESCUE



**ANY 2 FOR
29.00**

MIX OR MATCH
PAGE 252

To get the 2 FOR price, please
order in multiples of 2.



896-374-0
**ALL 3 FOR
7.99**

24.00 VALUE
PAGE 253

STOCKING STUFFER FAVOURITES



Hand Creams

Moisture Therapy

125 ml
 Daily Skin Defense **101-614-9**
 Intensive Healing & Repair **101-615-3**
 Calming Relief **101-614-8**
9.00 each or...

Skin So Soft

100 ml
 Radiant Moisture Replenishing **107-728-7**
 Original Replenishing **107-728-6**
 Soft & Sensual Replenishing **114-351-6**
7.00 each or...

Avon Care Silicone Glove Protective

100 ml **288-210**
9.00 or...



These balms are the bomb!

Véilment Care Lip Balm

Infused with naturally moisturizing jojoba oil and shea butter to keep lips soft and supple all day. Delicately scented and tinted.

Cherry **222-937-8**
 Strawberry **222-937-9**
 Aloe (with aloe extract) **223-132-2**
 Coconut (with coconut oil) **223-132-1**



Dew Kiss Lip Dew 221-971-2

Moisture Therapy Moisturizing Lip Treatment Balm

Intensive Healing & Repair **221-985-3**
 Daily Defense **222-571-5**
 Calming Relief **222-571-4**

Flavor Savers Lip Balm

Vanilla **221-971-9**
 Strawberry **221-971-7**
 Melon **221-971-8**

Avon Sun Lip Balm SPF 15 222-563-5

Lip Balm
 Each, 4 g
3.00 each or...



ANY 3 FOR 9.00
 MIX OR MATCH
 PAGE 254
 To get the 3 FOR price, please order in multiples of 3.

ANY 5 FOR 6.00
 MIX OR MATCH
 PAGE 255
 To get the 5 FOR price, please order in multiples of 5.

ALL-DAY FRESHNESS

Non-whitening, quick drying and anti-staining anti-perspirants.



Roll-On Anti-Perspirant Deodorant

24-hour wetness protection. 75 ml

- Mesmerize **103-708-3**
 - Wild Country **369-866**
 - Black Suede **114-898-5**
 - Haiku **107-042-4**
 - Timeless **370-735**
 - Imari **106-378-3**
 - Sweet Honesty **370-736**
 - Rare Gold **103-708-2**
 - Night Magic **107-042-5**
 - Odyssey **107-042-6**
 - Far Away **107-042-7**
 - Rare Pearls **103-708-1**
 - On Duty Original **380-342**
 - On Duty Sport **380-309**
 - On Duty Unscented **380-343**
 - Feelin' Fresh Original **380-345**
 - Cool Confidence Original **380-344**
 - Cool Confidence Baby Powder **380-346**
 - Skin So Soft Soft & Sensual **119-964-4**
 - Tranquil Moments **107-425-6**
- 5.00 each or...**



ANY 5 FOR 10.00

MIX OR MATCH PAGES 256-257

To get the 5 FOR price, please order in multiples of 5.



Senses Bubble Bath

Dermatologically-tested. 700 ml

- Soft Pink **109-260-2**
- Cucumber Melon **109-260-3**
- Vanilla Cream **109-259-5**
- Cherry Blossom **109-259-8**
- Lily & Honeysuckle Blossom
109-228-8
- Endless Ocean **109-260-1**
- Orange & Honeysuckle
109-259-7
- Lavender Garden
109-282-3
- Sensitive Skin **109-282-4**

Frosted Winterberry
Alluring blend of red currant and frosted blackberry accented by zesty orange peel makes this fruity floral fragrance a winter classic. Seasonal scent. **109-259-6**

**NEW! LIMITED EDITION
Peppermint Delight**
'Tis the season to indulge in this magical peppermint fragrance accented with creamy vanilla, white chocolate, chilled raspberries and cool freesia. **223-203-7**

reg. 16.00
9.99 each or...

COME IN FROM THE COLD



**ANY 2 FOR
16.00**

**MIX OR MATCH
PAGES 258-259**

To get the 2 FOR price, please
order in multiples of 2.



liners for eyes

DIAMOND: Finely milled pearl provides dimension and subtle sparkle that makes eyes dazzle!

				
DIAMOND Olive 223-258-2	DIAMOND Sterling 223-258-3	DIAMOND Black Ice 223-258-0	DIAMOND Brown Sugar 223-257-8	DIAMOND Sugar Plum 223-258-1
				
DIAMOND Smoky Diamond 223-257-6	DIAMOND Purple Rain 223-258-4	DIAMOND Twilight Sparkle 223-257-7	DIAMOND Teal Sparkle 223-257-9	

CREAM: Dimensional shades with a subtle sheen finish.

					
CREAM Blackest Black 223-259-0	CREAM Cosmic Brown 223-258-9	CREAM Majestic Plum 223-258-5	CREAM Starry Night 223-258-8	CREAM Emerald 223-258-7	CREAM Saturn Grey 223-258-6

★ **fmg Glimmer Eyeliner**

Creamy, smooth formulas glide on effortlessly with all-day comfortable wear. Rich pigments provide vivid, opaque colour laydown. Fade-resistant. 0.28 g
13.00 each or...

**ONLY
2.99**

**EACH WITH EVERY 10.00
BROCHURE PURCHASE**
(excluding back cover)

BUY NOW! BROCHURE IS VALID FOR A LIMITED TIME. SEE BELOW.

Campaign 26, 2021

The advertised prices featured in this brochure (errors and omissions excluded) are Avon's retail prices for this current campaign and are applicable to online or Representative channel purchases only. [Your] Representative[s] set[s] their own selling price depending on the channel of purchase. All prices exclude applicable taxes. All prices and promotions (excluding delivery) featured in this brochure are valid for orders placed during this campaign only.



See our commitment at:
avongivesback.ca



Member of The Canadian
Direct Sellers Association

KINDLY SUBMIT YOUR ORDER BY: _____



@MyAvonCanada

1-800-265-2866
avon.ca

**100% SATISFACTION
GUARANTEED**

If you are not happy with any purchase, return the product through the same channel of purchase.

If you purchased online, return the product to Avon within 30 calendar days from the date stated on your receipt for your money back.

If you purchased from an Avon Independent Sales Representative, products must be returned to your Representative along with your receipt within 30 calendar days from the delivery date stated for a replacement, exchange or your money back.

Certain restrictions apply. Details of the Return Policy can be found on your receipt or at avon.ca.

FSC (IND.) 4516981
FSC (10) 4517001