

# AVON

CAMPAIGN 26  
AVON.CA

diamonds are for  
**giving**



**SPECIAL  
DIAMOND  
NECKLACE  
OFFER**

see inside for details

NEW! LIMITED EDITION



give spectacularly,  
give diamonds

NEW

Genuine diamond accent pendant necklace

**ONLY 65.00**

with every 15.00 purchase  
from this brochure.\*

**◆ Diamond Accent  
Pendant Necklace**

Platinum-plated  
pendant with  
15 diamond accents.  
.10-carat total weight  
equivalent genuine  
diamonds; 1 cm diam.  
Chain, 43 cm L  
with 3 cm extender.

**225-662-1**

**140.00**

if purchased separately  
or see offer above



*READY TO GIVE!  
Comes in an  
elegant black  
velvet gift box.*



\*Excluding page 3

NEW



colourful keepsakes

NEW! LIMITED EDITION

Shaky Birthstone  
Necklace and Earring Set

Silvertone. Pendant with faceted coloured floating stones and pavé accents, 3 cm diam. Chain, 42 cm L with 9 cm extender. Matching pierced studs. reg. 28.99

21.99 each set

*Pendant features floating faceted stones and pavé accents*



**2-PIECE SET**  
necklace  
& earrings



JANUARY  
225-620-8



FEBRUARY  
225-620-9



MARCH  
225-621-0



APRIL  
225-621-1



MAY  
225-621-2



JUNE  
225-621-3



JULY  
225-621-4



AUGUST  
225-621-5



SEPTEMBER  
225-621-6



OCTOBER  
225-621-7



NOVEMBER  
225-621-8



DECEMBER  
225-621-9

**NEW**



**2-PIECE SET**  
necklace  
& ring

Ring sizer, page 166

**Majestic Mauve  
Collection**  
Mauve-coloured  
stones set in  
silvertone.

**Earrings**  
3 cm L. Pierced.  
**225-398-0**  
reg. 18.99  
**14.99**

**Necklace and Ring Set**  
42 cm L with 9 cm  
extender. Pendant,  
3 cm L. Ring, 1 cm W.  
Order by ring size:  
6 **225-397-6**  
8 **225-397-7**  
10 **225-397-8**  
reg. 27.99  
**20.99 the set**

**Bracelet**  
One size fits most.  
**225-397-9**  
reg. 18.99  
**14.99**

**vintage glamour**

**NEW! LIMITED EDITION**

**Victorian Floral  
Collection**  
Antiqued silvertone  
with clear stone  
accents.

**Ring**  
1 cm W.  
6 **225-594-7**  
8 **225-594-8**  
10 **225-594-9**  
reg. 18.99  
**14.99**



**Choker  
Necklace**  
37 cm L  
with 9 cm  
extender.  
**225-589-9**  
reg. 34.99  
**26.99**

**Drop Earrings**  
3 cm L.  
Pierced.  
**225-589-8**  
reg. 18.99  
**14.99**

**NEW**

**Glamorous Green Collection**

The look of emeralds with clear stone accents set in silvertone.

**3-Piece Gift Set**

Chain, 42 cm L with 9 cm extender; pendant, 3 cm L. Pierced earrings, 1 cm L. Ring, 1 cm diam.

Order by ring size:

6 **225-507-0**

8 **225-507-1**

10 **225-507-2**

reg. 31.99

**23.99** the set

**Tennis Bracelet**

19 cm L.

**225-507-3**

reg. 23.99

**18.99**

**3-PIECE SET**  
necklace,  
earrings  
& ring

Ring sizer, page 166



**NEW! LIMITED EDITION**

**Multi Pavé Collection**  
Multicolour pavé stones set in goldtone.

**Huggie Earrings**

2 cm L.

**225-554-1**

reg. 17.99

**13.99**

**Ring**

6 **225-554-2**

8 **225-554-3**

10 **225-554-4**

reg. 12.99

**9.99**

**Pendant Necklace**

42 cm L with 9 cm extender. Pendant, 4 cm L. **225-554-0**

reg. 27.99

**20.99**



NEW! LIMITED EDITION

# season of magic

9-PAIR  
earring pack



### Mystical Motifs Earring Pack

9-pair pack.  
Silvertone, goldtone  
and rose goldtone  
with red, blue or  
clear glass stones.  
Pierced studs and  
hoops, 3 cm diam.

**225-398-3**  
reg. 31.99  
**23.99** the pack

### Mystical Motifs Pull Cord Bracelets

With charm and  
coloured glass  
beads. Adjusts to  
fit most.

Star/Rose Goldtone/Red  
Beads **225-398-4**  
Moon/Silvertone/Grey  
Beads **225-398-6**  
Evil Eye/Goldtone/Blue  
Beads **225-398-5**  
reg. 23.99  
**18.99** each

NEW

# letters to Santa



**Initial Beaded Stretch Bracelet**  
Silvertone beaded bracelet with sparkling letter charm and silvertone heart charm. Stretches to fit most.  
reg. 23.99  
**18.99 each**



NEW! LIMITED EDITION



**Glitter Snowglobe Watch**  
Leather-like strap, 23 cm L. Silvertone case with stone bezels, 35 mm diam.  
Red 225-622-4  
Black 225-622-5  
Purple 225-622-3  
reg. 79.99  
**57.99 each**

# make it merry & bright

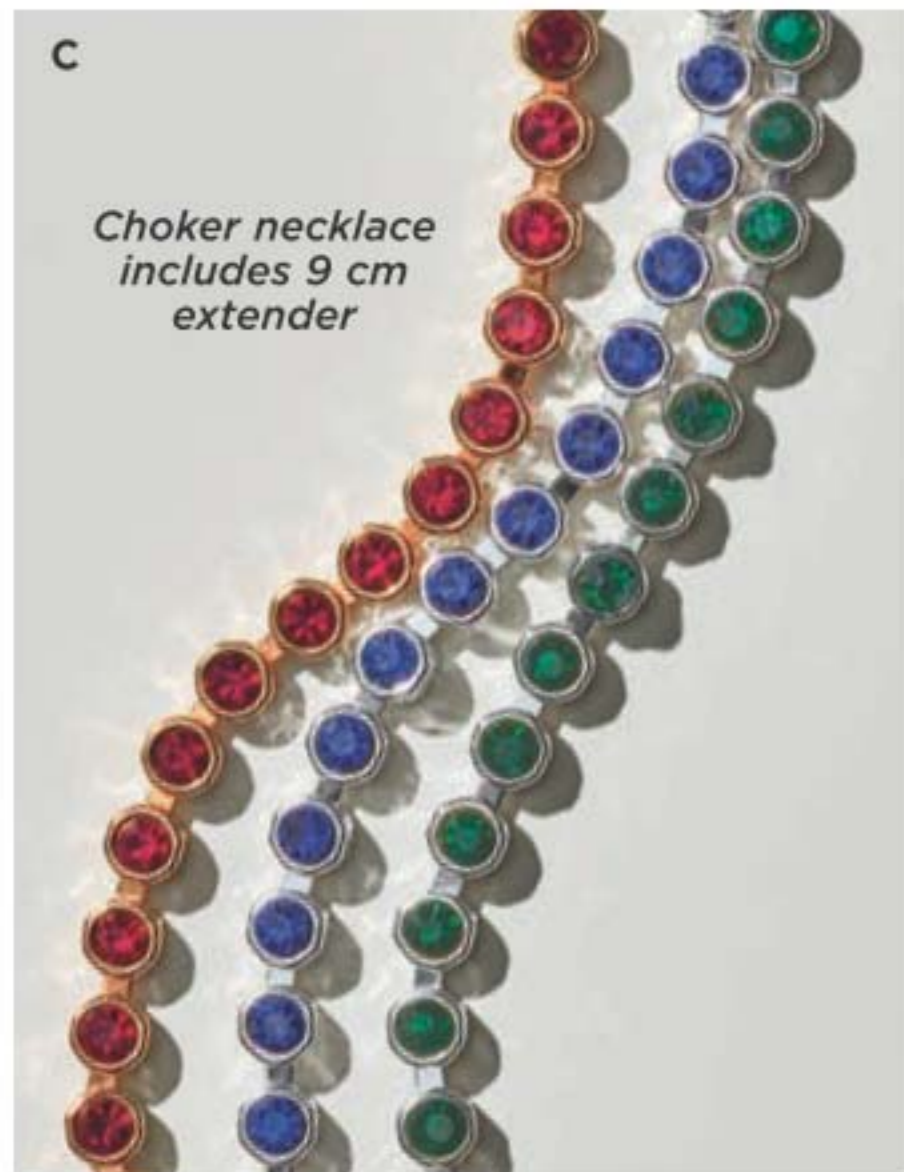

**All Is Bright Collection**  
Jewel-toned emerald-cut stones.

**A. Statement Ring**  
With contrasting baguettes.  
1 cm L.  
**Red/Pink** (goldtone)  
6 **225-387-3**  
8 **225-387-4**  
10 **225-387-5**  
**Blue/Green** (silvertone)  
6 **225-387-6**  
8 **225-387-7**  
10 **225-387-8**  
**Green/Red** (silvertone)  
6 **225-378-5**  
8 **225-378-4**  
10 **225-378-3**  
reg. 18.99  
**14.99 each**

**B. Statement Earrings**  
Pierced 2-stone drops,  
3 cm L.  
**Green/Red** (silvertone)  
**225-378-8**  
**Red/Pink** (goldtone)  
**225-378-6**  
**Blue/Green** (silvertone)  
**225-378-7**  
reg. 18.99  
**14.99 each pair**

**C. Colourful Choker Necklace**  
Coloured stones.  
37 cm L with 9 cm extender.  
**Red** (goldtone) **225-523-8**  
**Blue** (silvertone) **225-523-7**  
**Green** (silvertone) **225-523-9**  
reg. 24.99  
**19.99 each**

NEW! LIMITED EDITION

**'Tis The Season Earring Pack of 12**  
12-pair set of red, white and green holiday motifs in goldtone and silvertone. Pierced studs and drops, 3 cm L. **225-500-3**  
reg. 37.99  
**29.99 the pack**

NEW



12-PAIR earring pack

# bling on the jingle



**NEW**



Glow (goldtone)  
225-510-0

Faith (silvertone)  
225-510-1

Love! (rose goldtone)  
225-510-2

2-PIECE  
SETS  
necklace &  
bracelet

**Positive Vibes  
Necklace and  
Bracelet Gift Set**

Coloured beads with engraved metal charms. Necklace, 42 cm L with 9 cm extender. Bracelet, stretches to fit most.

reg. 31.99  
**23.99** each set

**Sparkly 2-Piece  
Necklace and  
Earring Gift Set**

With crystal-like stones. Chain, 42 cm L with 9 cm extender. Matching pierced studs.

Heart (rose goldtone)  
225-378-1  
Compass (silvertone)  
225-378-0  
Cross (goldtone)  
225-378-2  
reg. 28.99  
**21.99** each set



2-PIECE SETS  
necklace  
& earrings

**NEW! LIMITED EDITION**

# treasure the moment



**Winter Cross Collection**  
Pavé stones set in silvertone.

**Necklace**  
42 cm L with 9 cm  
extender. Cross pendant,  
3 cm L. **225-381-8**  
reg. 24.99  
**19.99**

**Ring**  
2 cm L.  
6 **225-382-0**  
8 **225-382-1**  
10 **225-382-2**  
reg. 18.99  
**14.99**

**Stretch  
Bracelet**  
Stretches  
to fit most.  
Cross  
charm,  
2 cm L.  
**225-381-9**  
reg. 18.99  
**14.99**

**Earring Pack**  
3-pair set. Pierced.  
Drops, 3 cm L; studs.  
**225-399-6**  
reg. 18.99  
**14.99** the pack



Ring sizer,  
page 166



3-PAIR  
earring set

NEW! LIMITED EDITION

*Elegant pin*



**Secret Garden Collection**  
Multicolour stones set in goldtone.

**Pin**

5 cm L.

**225-634-8**  
reg. 37.99  
**29.99**

**Bib Necklace**

Chain, 42 cm L with 9 cm extender.

**225-633-6**  
reg. 139.99  
**99.99**

**Chandelier Earrings**

Pierced drops.

5 cm L. **225-633-7**  
reg. 37.99  
**29.99**

**Cuff Bracelet**

Hinged cuff; one size fits most.

**225-633-8**  
reg. 96.99  
**72.99**

**Ring**

3 cm diam.

6 **225-634-3**  
8 **225-634-5**  
10 **225-634-7**  
reg. 45.99  
**35.99**

18 | C26

set to fête



*Cuff bracelet*



Ring size, page 166

NEW

**Antiqued Statement Collection**

The look of sapphires set in hematite-coloured metal.

**Ring**

6 **225-530-9**  
8 **225-531-0**  
10 **225-531-1**  
reg. 13.99  
**10.99**

**Earrings**

4 cm L pierced drops.  
**225-530-7**  
reg. 17.99  
**13.99**

**Stretch Bracelet**

One size fits most.  
**225-530-8**  
reg. 27.99  
**20.99**

**Necklace**

42 cm L with 9 cm extender.  
**225-530-6**  
reg. 36.99  
**28.99**



C26 | 19

## NEW! LIMITED EDITION

### ❖ Waffle Knit Pajama Set

Grey henley long-sleeve top. Red printed pull-on jogger bottoms with rib cuff, drawstring, elastic waistband and side pockets. Comes with grey sleep mask. Top and bottoms: cotton/polyester/spandex. Bottom rib cuff: cotton/spandex. Top; centre back length: 67 cm on medium; 70 cm on 1X. Bottom inseam: 75 cm for all sizes. Machine wash, dry flat.

XS (0-2) **225-227-1**

S (4-6) **225-227-2**

M (8-10) **225-227-3**

L (12-14) **225-227-4**

XL (16) **225-227-5**

**74.99** the set

1X (18W-20W) **225-227-6**

2X (22W-24W) **225-227-7**

3X (26W-28W) **225-227-8**

**79.99** the set

### ❖ Holiday Plaid Sleep Shirt

Plaid long-sleeve sleep shirt with front placket with functional buttons. Polyester/spandex. Centre back length: 81 cm on medium; 86 cm on 1X. Hand wash, dry flat.

XS (0-2) **225-227-9**

S (4-6) **225-228-0**

M (8-10) **225-228-1**

L (12-14) **225-228-2**

XL (16) **225-228-3**

**52.99**

1X (18W-20W) **225-228-4**

2X (22W-24W) **225-228-5**

3X (26W-28W) **225-228-6**

**57.99**

2-piece  
pj set +  
sleep  
mask



GET THIS  
HOLIDAY  
LOOK!  
2-pair pack  
socks sold  
on page 25



# dazzling comfort

## NEW



#### Red

S (5-6) **225-230-8**

M (7-8) **225-230-9**

L (9-10) **225-231-0**

XL (11-12) **225-231-1**

#### Green

S (5-6) **225-224-5**

M (7-8) **225-224-6**

L (9-10) **225-224-7**

XL (11-12) **225-224-8**

#### Ivory

S (5-6) **225-231-4**

M (7-8) **225-231-5**

L (9-10) **225-231-6**

XL (11-12) **225-231-7**

### ❖ Metallic Foil Ballet Slippers

Faux-fur ballet slippers with metallic foil dots and bow-trim on front. Man-made materials.

**27.99** each pair

**NEW**

*Faux-fur lining and pink bow detail*



**NEW! LIMITED EDITION**

❖ **Glitter Moccasin Slippers**

Multicoloured glitter moccasin with faux-fur lining and pink bow detail on front. Man-made materials.

- 6M **225-232-0**
- 7M **225-232-1**
- 8M **225-232-2**
- 9M **225-232-3**
- 10M **225-232-4**
- 11M **225-232-5**

**46.99** the pair

**twinkle, twinkle**

❖ **Sequin Holiday Slippers**

Sequin slipper with faux-fur lining and trim. Man-made materials.

**29.99** each pair

**Grey**

- S (5-6) **225-233-7**
- M (7-8) **225-233-8**
- L (9-10) **225-233-9**
- XL (11-12) **225-234-0**

**Black**

- S (5-6) **225-226-3**
- M (7-8) **225-226-4**
- L (9-10) **225-226-5**
- XL (11-12) **225-226-6**

**Pink**

- S (5-6) **225-234-1**
- M (7-8) **225-234-2**
- L (9-10) **225-234-3**
- XL (11-12) **225-234-4**



❖ **Shine Bright Pajama Set**

Blue long-sleeve top with round neckline and graphic print. Blue printed pull-on bottoms with drawstring, elastic waistband and side pockets. Comes with matching sleep mask. Top and bottoms: 100% cotton. Top: centre back length: 66 cm on medium; 69 cm on 1X. Bottom inseam: 76 cm on all sizes. Machine was, dry flat.

- XS (0-2) **225-232-6**
- S (4-6) **225-232-7**
- M (8-10) **225-232-8**
- L (12-14) **225-232-9**
- XL (16) **225-233-0**

**69.99** the set

- 1X (18W-20W) **225-233-1**
  - 2X (22W-24W) **225-233-2**
  - 3X (26W-28W) **225-233-3**
- 74.99** the set

*Both sets of pj bottoms feature side pockets*

❖ **Striped Pajama Set**

Stripped long-sleeve top with round neckline and striped pull on jogger bottoms with rib cuff, drawstring, elastic waistband and side pockets. Comes with matching sleep mask. Top and bottoms: 100% cotton. Bottom rib cuff: cotton/spandex. Top: centre back length: 65 cm on medium; 70 cm on 1X. Bottom inseam: 75 cm on all sizes. Machine wash, dry flat.

- XS (0-2) **225-228-7**
- S (4-6) **225-228-8**
- M (8-10) **225-228-9**
- L (12-14) **225-229-0**
- XL (16) **225-229-1**

**69.99** the set

- 1X (18W-20W) **225-229-2**
  - 2X (22W-24W) **225-229-3**
  - 3X (26W-28W) **225-229-4**
- 74.99** the set

*2-piece pj sets + sleep masks*



NEW! LIMITED EDITION

# kick up your comfy

❖ **Sweater Trim Slipper Booties**  
Sweater trim bootie with faux sherpa lining. Man-made materials.

**Navy**

- S (5-6) **225-230-2**
- M (7-8) **225-230-3**
- L (9-10) **225-230-4**
- XL (11-12) **225-230-5**

**Tan**

- S (5-6) **225-225-1**
- M (7-8) **225-225-2**
- L (9-10) **225-225-3**
- XL (11-12) **225-225-4**

**44.99**  
each pair



NEW

❖ **Classic Unisex Slippers**  
Slip-on slippers with faux sherpa lining. Man-made materials.

**Plaid**

- S (5-6) **225-229-6**
  - M (7-8) **225-229-7**
  - L (9-10) **225-229-8**
  - XL (11-12) **225-229-9**
  - XXL (13-14) **225-230-0**
- 27.99** the pair

**Grey**

- S (5-6) **223-494-8**
  - M (7-8) **223-494-9**
  - L (9-10) **223-495-0**
  - XL (11-12) **223-495-1**
  - XXL (13-14) **223-495-2**
- 24.99** the pair

**Black**

- S (5-6) **222-511-1**
- M (7-8) **222-511-2**
- L (9-10) **222-511-3**
- XL (11-12) **222-511-4**
- XXL (13-14) **222-511-5**

**24.99** the pair

**Tan**

- S (5-6) **222-538-7**
  - M (7-8) **222-538-6**
  - L (9-10) **222-538-5**
  - XL (11-12) **222-538-4**
  - XXL (13-14) **222-538-3**
- 24.99** the pair

UNISEX SIZE CHART

SIZE	WOMEN'S	MEN'S
S	5-6	—
M	7-8	5-6
L	9-10	7-8
XL	11-12	9-10
XXL	13-14	11-12

2-pair holiday socks include hair scrunchie

❖ **2-Pack Holiday Socks with Hair Scrunchie**  
Red and grey printed socks. Comes with red scrunchie. Fits shoe sizes 6-10. Socks: polyester/spandex; scrunchie: polyester. Machine wash and dry.  
**225-100-8**  
**14.99** the pack

NEW! LIMITED EDITION

# ho, ho, ho, season's greetings!

String lights and cheeks light up on each character

48 cm high (18")

Reindeer  
225-251-7

Santa  
225-065-6

❖ **Christmas Shelf Sitter Light-Up**

Santa's watching, so is his favourite reindeer. On/off switch. Takes 2 AA batteries (not included). 48 cm H. Polyester.

**34.99 each**



65 cm high (25")

NEW



58 cm high (22")



❖ **Santa Outdoor Light-Up**

Season's Greetings from Santa! Light with timer and outdoor battery case. On/off switch. Takes 3 AA batteries. 65 cm H x 30 cm diam. Iron/polyester. **225-251-8**

**69.99**



❖ **Gifts from Santa Floor Décor Light-Up**

Santa's stuffing the stockings! String light and cheeks light up. On/off switch. Takes 2 AA batteries (not included). 58 cm H. Polyester. **225-065-5**

**64.99**

Don't forget the batteries! AA and AAA sizes available for purchase. Ask your Representative or visit [avon.ca](http://avon.ca)

For decorative use only. Keep out of reach of children.

NEW! LIMITED EDITION

# next stop, Christmas

8-piece set

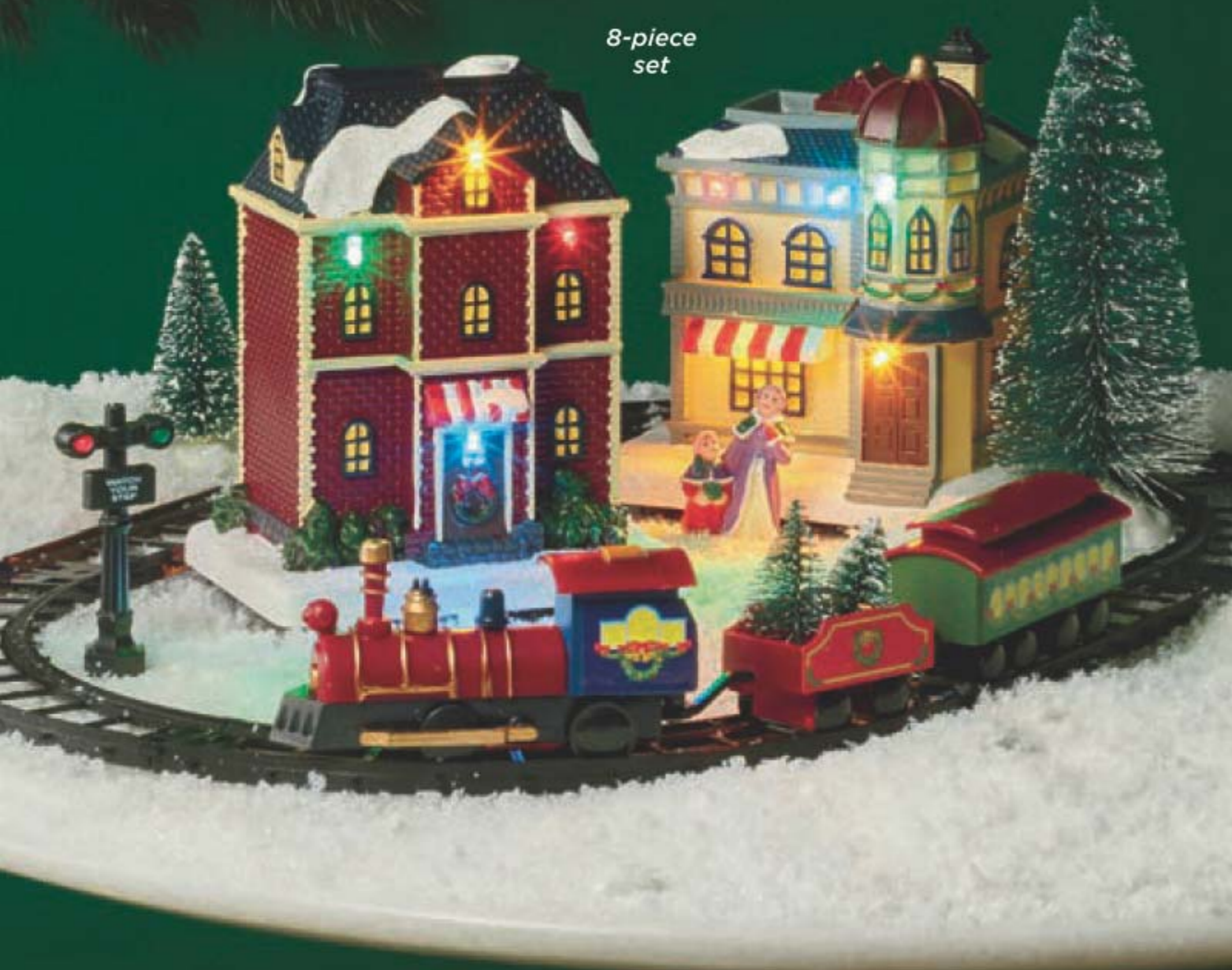

### ❖ Christmas Village Train Set

Houses light up. Train circles track. On/off switch. Takes 5 AAA batteries (not included). Plastic.

**225-067-9**

**69.99**

### 8-piece set includes:

- Train with caboose, 23 cm L x 3 cm W
- Train track, 41 cm L x 25 cm W
- Two houses, 10 cm L x 9 cm D x 12 cm H; 10 cm L x 8 cm D x 11 cm H
- Large and small bottle brush trees
- Indicator signal
- Festive figurine



Don't forget the batteries! AA and AAA sizes available for purchase. Ask your Representative or visit [avon.ca](http://avon.ca)

For decorative use only. Keep out of reach of children.

NEW



### ❖ Gift Box Snow Globe Light-Up

Santa and his sleigh in a glittery gift box, delivering gifts as snow falls. Internal fan. Switch for glitter fan and lights, glitter fan and lights with sound or off. Takes 3 AA batteries (not included). 11 cm L x 11 cm W x 18 cm H. Plastic.

**225-068-6**  
**69.99**



### ❖ Santa's Midnight Sleigh Ride 2022 Pewter Ornament

Continue the tradition! Trim your tree with our annual collectible ornament, dated 2022. With acrylic stones. Embossed with the Avon Fine Collectibles logo on back. Includes velvet keepsake pouch and easy-to-hang tassel. 5 cm L x 4 cm W. Metal/acrylic. **225-070-3**  
**19.99**

### ❖ Santa Express Light-Up

All aboard the Santa Express! Decked out with string lights. Switch for lights, lights with sound or off. Takes 3 AAA batteries (not included). 22 cm L x 9 cm W x 14 cm H. Plastic.

**225-066-0**  
**44.99**



For decorative use only. Keep out of reach of children.



Avon Fine Collectibles logo on back

NEW! LIMITED EDITION

# holiday magic comes to town



## PLAYS 8 HOLIDAY TUNES

- Jingle Bells
- We Wish You A Merry Christmas
- Silent Night
- Deck The Halls
- Joy To The World
- The First Noël
- Hark! The Herald Angels Sing
- O, Christmas Tree

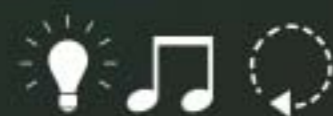

### ❖ Christmas Skating Rink Light-Up

Let's go ice skating! Skaters take a turn around the rink. String lights and street lamp light up. Plays eight holiday tunes! Switch for lights, sound and movement, lights with movement or off. Takes 3 AA batteries (not included) with 4.5V 500mA DC jack (Adapter not included). 29 cm L x 21 cm W x 13 cm H. Plastic. **225-067-6**

**69.99**



### ❖ Christmas Ferris Wheel Light-Up

Santa and little ones are going for a spin! Centre star and wheel lights up. Plays eight holiday tunes!

Takes 3 AA batteries (not included) with 4.5V 500mA DC Jack (Adapter not included). 23 cm H x 18 cm diam. Plastic.

**225-067-7**

**69.99**

Plays 8 holiday tunes (see playlist on left page)



### ❖ Christmas Circus Light-Up

The circus is in town and the show is about to start! Lights up. Lion spins. Takes 3 AA batteries (not included). 17 cm L x 10 cm W x 18 cm H. Polyresin.

**225-068-0**

**54.99**



Don't forget the batteries! AA and AAA sizes available for purchase. Ask your Representative or visit [avon.ca](http://avon.ca)

For decorative use only. Keep out of reach of children.



NEW! LIMITED EDITION

# nutcracker suite

23 cm  
(9")  
high

Plays  
8 holiday  
tunes  
(see playlist  
page 30)



### ❖ Nutcracker Factory Light-Up

Getting geared up for the holidays with our nutcracker factory at full production. Switch for lights and movement with sound, lights and movement or off. Takes 3 AA batteries (not included) with 4.5V 500mA DC Jack (adaptor not included). 20 cm L x 15 cm W x 23 cm H.

Plastic. 225-223-9

64.99



### ❖ Letters to Santa Ornament

Santa's got mail! Cute ornament lights up. On/off switch. Takes 2 CR2032 button cell batteries (included). 6 cm L x 4 cm W x 10 cm H. Metal.

225-068-8  
19.99



### ❖ Nutcracker Music Box

Hot out of the Nutcracker Factory! Plays Jingle Bells. Wind up. 30 cm H x 10 cm diam. Wood.

225-069-5  
39.99



Plays  
Jingle  
Bells



BLACK FRIDAY  
SPECIAL

### ❖ LYRD Fir Balsam Fireplace Reed Diffuser Set

Capture warm holiday memories of frosted balsam with notes of amber and salted caramel. Includes tree-shaped reed. Diffuses fragrance into the air for 2-3 months. Glass/rattan/willow. 148 ml 225-393-9 reg. 40.00

~~32.99~~

16.49



❖ Be Merry Light-Up  
Cute bottlebrush trees are all merry and bright with lights and ornaments. Takes 3 AAA batteries (not included).

20 cm L x 7 cm D x 20 cm H. Wood/metal.

225-068-4  
49.99

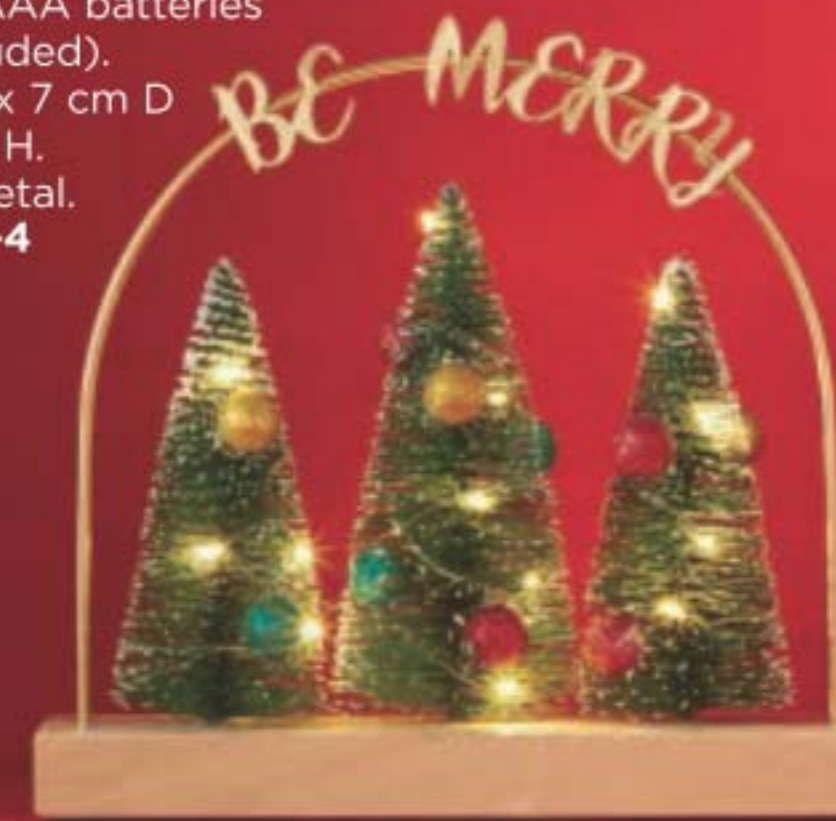

NEW

NEW! LIMITED EDITION

# o holy night



**❖ Angel of Love Light-Up**  
Hark the herald angels sing! Hugging a goldtone heart, our angel stands over 25 cm tall and shimmers with glowing stars on her gown. Flameless light flickers inside. On/off switch. Takes 2 LR44 button cell batteries (included). 27 cm H x 9 cm diam. Ceramic. **225-065-0**  
**49.99**

**❖ Manger Scene Snow Globe Light-Up**  
Glittery snow gently falls on our Christmas angel, Mary and baby Jesus. On/off switch. Takes 3 AA batteries (not included). 13 cm L x 10 cm W x 25 cm H. Plastic. **225-224-0**  
**64.99**

For decorative use only. Keep out of reach of children.



**A. ❖ Nativity Scene Light-Up**  
Decorative tabletop nativity scene features the holy family with the Christmas star shining brightly. On/off switch. Takes 2 AAA batteries (not included). 18 cm L x 10 cm W x 18 cm H. Polyresin. **225-065-1**  
**49.99**



**B. ❖ Nativity Ornament Light-Up**  
Mary, Joseph and baby Jesus light up the Christmas tree. On/off switch. Takes 1 CR2032 button cell battery (included). 8 cm L x 5 cm W x 11 cm H. Plastic. **225-065-2**  
**19.99**

**C. ❖ Countdown to Christmas Nativity**  
Follow the joyous Christmas star with the Holy Family, wise men and shepherd as we countdown to the big day! 36 cm L x 3 cm D x 11 cm H. Wood. **225-065-3**  
**19.99**



NEW! LIMITED EDITION

# glimmer all the way!



### fmg Glimmer Bejeweled Mega Palette

Two-tiered mega palette with an array of eyeshadows, highlighters, blushes and contour. Highly pigmented, multi-finish shades, infused with nourishing vitamin E, glide on smoothly and blend evenly for a beautiful colour payoff, perfect for all your holiday parties! Includes double-ended eye applicator and face brush. Comes in gift box.

#### INCLUDES:

- 20 eyeshadows, 15 g total
- 2 highlighters, 3 g total
- 2 blushes, 3 g total
- Contour duo, 3 g total
- Eyeshadow applicator, face brush and mirror

**225-148-2**  
reg. 65.00  
**42.00**

### fmg Glimmer Diamond Vibes Multi-Palette

Sparkle like a diamond during the holiday season and beyond! Universal eye and blush shades in rich matte and shimmer finishes. Paraben/phthalate-free. 7 eyeshadow shades: 4.55 g total. 3 blush shades: 1.95 g total. Comes in gift box.

**224-952-6**  
reg. 63.00  
**22.00**



NEW

NEW

# holiday prime time

For a flawless  
makeup look



Includes applicator

### fmg Cashmere Golden Blossom Cushion Primer

Enhance your complexion with this illuminating cushion primer infused with anti-aging ingredients, including peony extract, niacinamide, panthenol and vitamin E. Moisturizing formula visibly brightens skin, helps blur the appearance of pores and fine lines, and improves makeup wear for a flawless look. Wear under makeup or alone. Paraben/phthalate-free. Comes in gift box. 15 g **225-148-5**  
reg. 45.00  
**32.00**

NEW! LIMITED EDITION

### fmg Diamond Beauty Sponges

Blend, conceal and contour throughout the holidays and beyond with this trio of diamond-shaped makeup sponges. Non-latex polyurethane. Large: (red) 6 cm L x 5 cm W x 5 cm D. Medium (pink): 5 cm L x 4 cm W x 4 cm D. Small (green): 4 cm L x 3 cm W x 3 cm D. Comes in gift box. **225-376-3**  
reg. 35.00  
**16.00** set of 3



Three makeup  
sponges

### fmg Glimmer Cream Eyeliner

Special shades just in time for the holidays! Soft sheen finish. Long-wearing. Retractable. 0.28 g  
reg. 13.00  
**5.99** each



Two wildly  
popular shades

### fmg Glimmer Wild Duo Satin Lipstick Set

Exclusive holiday set includes our wildly popular shades, Wild Rose and Wild Cherry. Infused with pomegranate extract. Enjoy the creamy, lightweight formula and satin texture with every swipe of colour. Comes in gift box. Each, 3 g **224-952-8**  
reg. 32.00  
**22.00** set of 2



## LIP BALMS

4 g

### Véilment Hemp Seed Oil Ultra-Nourishing

With moisturizing jojoba and coconut oils.

**A.** Red 222-938-0

**B.** Clear 222-938-1

reg. 3.50

**2.49** each or...

### Flavor Savers

**C.** Vanilla 221-971-9

**D.** Strawberry 221-971-7

**E.** Melon 221-971-8

**F.** Dew Kiss Lip Dew  
221-971-2

### NEW! LIMITED EDITION HOLIDAY

**G.** Toasted Sugar Cookie  
224-953-2

**H.** Winter Peppermint  
225-257-7

**I.** Moisture Therapy  
Intensive Healing &  
Repair Moisturizing  
Lip Treatment Stick  
(Fragrance-free.)  
224-955-4

**J. NEW! Care Deeply 2023**

Designed with a 12-month  
calendar. 224-954-2

### Moisture Therapy

Intensive Healing &  
**K.** Repair Lip Treatment  
221-985-3

**L.** Calming Relief  
222-571-4

### fmg Flavor Savers

**M.** Pomegranate  
224-004-0

**N.** Lemon 224-003-9

### Véilment Care

**O.** Cherry 222-937-8

**P.** Strawberry 222-937-9

**Q.** Aloe (grape flavour)  
223-132-2

**R.** Coconut 223-132-1

reg. 3.00

**1.99** each or...

40 | C26



# stocking stuffer faves!



Lip softeners  
moisturize to help  
prevent chapping...  
this winter keep a  
bunch on hand!

**CHOOSE  
ANY 5 FOR  
6.00**

**PAGES 40-41**

To get the 5 FOR price,  
order in multiples of 5.

**LIMITED EDITION  
Holiday Mini  
Hand Creams**  
45 ml

**Care Silicone  
Glove Protective**  
224-954-1

**Skin So Soft  
Radiant Moisture  
Replenishing**  
224-955-2

**Care Vita Moist**  
224-954-0

**Moisture Therapy  
Intensive Healing &  
Repair**  
Fragrance-free.  
224-955-3

reg. 4.00  
2.99 each or...

**The Face Shop  
The Solution  
Advanced Face Masks**  
With patented amino-  
acid peels, which  
help support surface-  
skin turnover for fast  
absorption of other  
concentrated ingredients.  
1 single-use sheet mask.  
**A. Nourishing** 225-126-6  
**B. Hydrating** 225-126-8  
**C. Firming** 225-126-1  
**D. Pore Care** 225-126-7  
**E. Brightening**  
225-126-9  
reg. 3.50  
3.00 each or...



# stocking stuf fer faves!



Hand  
creams and  
face masks  
make great  
stocking  
stuffer gifts!

**CHOOSE  
ANY 5 FOR  
10.00**  
PAGES 42-43  
To get the 5 FOR price,  
order in multiples of 5.

## NEW! LIMITED EDITION

### Rare Pearls Drops Gift Set

Includes:

- **Freshwater Pearl Drop Pierced Earrings**  
Silvertone with freshwater pearls and cz accents. 8 cm L.
- **Rare Pearls Eau de Parfum *soft floral***  
Shimmering magnolia, white pepper and creamy rosewood. 50 ml

Comes in gift box.

**225-257-9**

reg. 54.99

**29.99**

2-piece set



### Haiku Gift Set

*fresh green floral*

Japanese yuzu, delicate muguet and blonde woods. Includes:

- **Haiku Intense Eau de Parfum Travel Spray** 10 ml
- **Haiku Hair & Body Mist** 96 ml
- **Haiku Eau de Parfum** 50 ml

Comes in gift box.

**224-954-4**

reg. 79.00

**39.99** 3-piece set



BOXED & READY TO GIVE!

### Holiday Favourites Men's Fragrance Gift Set

Includes:

- **Wild Country Cologne *fresh aromatic***  
Lavender, coriander seed and sandalwood. 88 ml
- **Wild Country Aftershave Splash** 118 ml
- **Black Suede Eau de Toilette** 100 ml  
*fresh aromatic*  
Bergamot, soft leather and oakmoss.

Comes in gift box.

**224-954-6**

reg. 83.00

**39.99** 3-piece set



### Far Away Gift Set

Includes:

- **Far Away Beyond Intense Eau de Parfum Travel Spray *woody floral***  
Jasmine, orange blossom and tonka bean. 10 ml
- **Far Away Eau de Parfum *amber floral***  
Freesia, sheer jasmine and enticing amber. 50 ml
- **Far Away Body Lotion** 200 ml

Comes in gift box.

**224-954-3**

reg. 74.00

**39.99**  
3-piece set



# fragrance gift sets

NEW

An evocative scent with fresh fruity accents, glistening blooms and woody notes.

### Kate Fruits & Passion Discovery Gift Set

*soft floral*

Includes:

- **Glass Pearl Earrings** pierced
- **Eau de Toilette** 50 ml
- **Perfumed Body Cream** 100 ml

Comes in gift box.

**225-257-2**

**45.00** 3-piece set



Glass pearl earrings

NEW! LIMITED EDITION

# give radiantly

## Isa Knox LXNEW Platinum Mini Set

Give sagging skin a visible lift with firming hibiscus extract and a blend of effective anti-aging ingredients.

Includes:

- Sculpting Day Cream 25 ml
- Sculpting Oil Serum 20 ml

224-953-8

reg. 53.00

**39.99**

2-piece set

## Isa Knox LXNEW Ultimate Mini Set

Address multiple signs of aging and see your beauty bloom with a rejuvenating formula infused with peony extract.

Includes:

- Rejuvenating Day Cream 25 ml
- Rejuvenating Serum 20 ml

224-953-7

reg. 53.00

**39.99**

2-piece set



## Anew Vitamin C Overnight Set

Wake up to a radiant day.

Includes:

- Jumbo Brightening Serum 45 ml
- Overnight Radiant Mask 50 ml
- Overnight Lip Mask 20 g

reg. 160.00

224-953-9

reg. 160.00

**62.99**

3-piece set

Full size



Jumbo  
size

ANEW

VITAMIN C

Overnight

Set | Coffret

Full size





**Belif Best-Sellers  
On-The-Go Holiday  
Travel Kit**

Four travel-friendly must-haves and a must-have festive bag. Includes:

- **The True Cream Moisturizing Bomb** 10 ml
- **Aqua Bomb Jelly Cleanser** 30 ml
- **Moisturizing Eye Bomb**, 5 ml
- **The True Cream Aqua Bomb** 10 ml
- **Vinyl case** 10 cm W x 8 cm D x 13 cm H, with ring-pull zipper and wrist handle

**222-532-6**  
**30.00** the 5-piece kit



**NEW**

**LIMITED EDITION  
Ho, Ho! Holiday Set**

One full size fave and two mini sizes. Comes in a festive holiday gift box. Includes:

- **The True Cream Moisturizing Bomb** 50 ml
- **Moisturizing Eye Bomb** 5 ml
- **Aqua Bomb Jelly Cleanser** 30 ml

**225-227-0**  
**50.00** the 3-piece set



# belif in the glow of holiday magic



Includes:

- **The True Cream Aqua Bomb** 10 ml
- **The True Cream Moisturizing Bomb** 10 ml
- **Aqua Bomb Jelly Cleanser** 30 ml
- **The True Serum Revitalizing Niacinamide/ Amino Acids Solution 10%** 5 ml
- **The True Serum Resurfacing PHA/AHA 10%** 5 ml

**Magic Of Glow  
On-The-Go Travel Kit**

Five must-have mini sizes. Comes in festive holiday gift box.

**223-456-4**  
**34.00** the 5-piece kit

**NEW**

**LIMITED EDITION  
Let It Glow! Holiday Travel Kit**

Five must-have mini sizes. Comes in a festive holiday gift box. Includes:

- **Moisturizing Eye Bomb** 5 ml
- **Aqua Bomb Sleeping Mask** 10 ml
- **Aqua Bomb Hydrating Toner** 20 ml
- **The True Cream Moisturizing Bomb** 10 ml
- **Aqua Bomb Jelly Cleanser** 30 ml

**225-226-9**  
**34.00**  
the 5-piece kit



NEW



do you  
hear what  
I hear?

- Personalize ambient sound by pressing LG TONE Free to switch between sound modes.
- Convenient Chat Mode lets you have quick conversations without taking out the earbuds.
- With Meridian Audio Technology for a life-like quality.
- Enhanced Active Noise Cancellation blocks out external sound.
- 10 hours music playtime on buds, 24 hours total music playtime with charging case.\*
- IPX4 rated for sweat and rain.
- Supports Android and iOS.

❖ **LG TONE Free™ FP9 Enhanced Active Noise Cancellation Earbuds**  
 Earbuds, 21 x 28 x 23 mm;  
 case, 54 x 54 x 30 mm.  
 Plastic/silicone.  
**224-831-2**  
 reg. 259.99  
**229.99**  
 limited quantities



**LIMITED-EDITION GOLD COLOURED FP9 EARBUDS**  
 Have medical-grade ear gels from non-toxic hypoallergenic silicone for fewer worries about all-day use

AVON x  **LG**  
 Life's Good

\*Earbud batteries and charging case last for 10 and 24 hours of music playtime when ANC function is off. Duration of use may vary depending on methods of use and other factors.



**Anew Ultimate Regimen Set**  
Transforms the look of 10 key signs of aging. See even skin tone, diminished fine lines and wrinkles and smoother, more lifted skin. Helps skin bounce back to look and feel more resilient. Includes:

- **Multi-Performance Day Cream Broad Spectrum SPF 25** 50 g
  - **Multi-Performance Night Cream** 50 g
  - **Multi-Performance Eye System** Cream, 15 g; elixir, 2.5 g
  - **Power Serum** 7 ml
- 224-069-3  
reg. 158.00  
79.99 the 4-piece kit



**Farm Rx Special Trial Kit**  
Plant-based skin care with Super Greens and Bakuchiol. Includes:

- **Super Greens Cooling Gel** 10 ml
- **Super Greens Multivitamin Moisture Cream** 10 ml
- **Bakuchiol Serum** 5 ml
- **Bakuchiol Eye Cream** 5 ml

223-643-9  
reg. 27.00  
19.00 the 4-piece kit



give the gift of beauty

**Anew Platinum Regimen Set**

Targets advanced signs of aging such as sagging skin, deep wrinkles and lip lines for visibly younger-looking skin. Skin looks lifted and resculpted, even down to your neck. Includes:

- **Day Cream SPF 25** 50 g
  - **Night Cream** 50 g
  - **Eye & Lip Cream** Dual applicator. 15 g
  - **Power Serum** 7 ml
- 224-069-2  
reg. 158.00  
79.99 the 4-piece kit



**Farm Rx Pineapple Plus & Amazon Berry Boost Trial Kit**

Vegan skin care with natural plant-based ingredients for healthy-looking skin. Includes:

- **Pineapple Plus Instant Glow Toner** 20 ml
  - **Pineapple Plus Brightening Jelly Serum** 5 ml
  - **Bakuchiol Cream** 10 ml
  - **Amazon Berry Boost Smoothing & Firming Body Cream** 30 ml
- 225-007-7  
reg. 27.99  
19.99 the 4-piece kit





**Mission Luxereve Regimen Set**  
 Complete luxury skin care collection in 5 try-it sizes. Includes:

- **Foaming Wash** 15 ml
- **Essence** 20 ml
- **Cream** 5 g
- **Eye Cream** 5 g
- **Serum** 7 ml

**224-371-5**  
 reg. 72.00  
**58.00** the 5-piece set



give the gift of beauty

**Mission Luxereve Foaming Wash Set**  
 Includes:

- **Full-Size Foaming Wash**  
 Rich foamy lather effectively removes pore-clogging impurities while leaving skin feeling clean, moisturized and refreshed. 150 ml
- **Try-It-Size Essence**  
 Preps skin with the power of natural fermentation while it deeply hydrates and smooths skin. Follow with Mission Luxereve Serum. 20 ml

**222-909-5**  
 reg. 110.00  
**90.00** the 2-piece set



**Mission Luxereve Eye Cream Set**  
 Includes:

- **Eye Cream**  
 Luxurious yet light-weight hypoallergenic cream helps visibly restore firmness and elasticity around the eyes. 15 ml
- **Rose Quartz Eye Massagers**  
 Set of natural massagers soothes and cools eye area, and helps relieve fatigue for a refreshed look. Ergonomic design lets you massage both eye areas at once.  
 Each, 3.5 x 3.75 cm

**222-909-8**  
 reg. 255.00  
**205.00**  
 the 3-piece set



**Mission Luxereve Essence Set**  
 Deep hydration to prep skin as it enhances the regimen's rejuvenating power and smooths skin. Includes:

- **Full-Size Essence**  
 Use AM/PM after cleansing and before Mission Luxereve Serum and Cream. 110 ml
- **Try-It-Size Serum** 7 ml
- **Try-It-Size Cream** 5 g

**222-825-7**  
 reg. 125.00  
**100.00**  
 the 3-piece set

Teal Sparkle

Sterling

Saturn Grey

Au Naturel

Majestic Plum

Purple Rain

Honey Peach

Emerald Green

# GLIMMER UP WITH LINERS

## EYELINER DIAMOND

					
Olive 223-258-2	Sterling 223-258-3	Black Ice 223-258-0	Brown Sugar 223-257-8	Sugar Plum 223-258-1	Purple Rain 223-258-4
					
Twilight Sparkle 223-257-7	Teal Sparkle 223-257-9	Smoky Diamond 223-257-6			

## EYELINER CREAM

					
Cosmic Brown 223-258-9	Majestic Plum 223-258-5	Starry Night 223-258-8	Emerald Green 223-258-7	Saturn Grey 223-258-6	Blackest Black 223-259-0

## EYELINER WATERPROOF

						
Smoky Grey 223-252-7	Blackest Night 223-252-5	Midnight Blue 223-252-6	Brown Chocolate 223-252-4	Seafoam Green 223-253-0	Blue Skies 223-252-9	Raisin 223-252-8

## BROW DEFINER

					
Tawny 223-412-8	Light Blonde 223-412-6	Blonde 223-412-7	Light Brown 223-413-0	Dark Brown 223-412-9	Brunette 223-413-1

## LIPLINER

					
Honey Peach 223-255-4	Lava Red 223-255-5	Candy Apple 223-255-6	Passion Red 223-255-3	Red Brick 223-256-0	Au Naturel 223-255-8
					
Simply Spice 223-256-2	Merlot 223-255-7	Perfect Plum 223-256-4	Pink Bouquet 223-255-9	Chocolate 223-256-3	Mystery Mauve 223-256-1

Long-wearing retractable liners for eyes, brows and lips.

**fmg Glimmer Liners**  
Each, 28 g

### Eyeliner

Define eyes perfectly. Rich pigments provide vivid, opaque colour laydown. Fade-resistant.

### Brow Definer

Waterproof formula infused with nourishing castor oil, aiding in hair growth and with coconut oil, leaving brows feeling soft and smooth. Smudge/transfer/sweat-proof.

### Lipliner

Super-precise application for high-definition, sculpted lips. Prevents feathering and extends the wear of lip colour. Fade-resistant. Matte finish.

13.00 each or...

**ONLY 2.99 EACH**

**WITH EVERY 10.00 PURCHASE FROM THIS BROCHURE**

(excluding page 57)



# FIND YOUR NEW LIP COLOUR

Choose a new shade for the holidays. Lightweight, creamy and smooth formula, this lipstick provides a soft satin finish with rich, comfortable colour and buildable medium-to-full coverage.

Model is wearing Songbird.

 Thunder 222-949-2	 Nova 222-949-1	 Morning Glory 224-850-1	 Celestial 222-948-0	 Violet Night 222-949-0	 Fog 222-947-5	 Cyclone 222-947-6	 Twilight 224-850-5	 Equinox 224-850-4
 Desert Moon 224-850-3	 Thunderbird 222-947-9	 Sierra Sunset 222-947-7	 Luna 222-947-8	 Earth Angel 222-947-4	 Windstorm 222-947-3	 Blaze 222-948-3	 Firebolt 222-948-2	 Poppy 222-948-5
 Songbird 222-948-4	 <b>TOP-SELLER</b> Aster 224-849-7	 Constellation (Shimmer) 224-850-0	 Tulip 224-849-9	 Wild Cherry 224-849-8	 Eclipse 224-849-6	 Whirlwind 222-948-1	 Wildrose 222-948-9	 <b>TOP-SELLER</b> Plum Blossom 224-850-2
 Hibiscus 222-948-7	 Wildflower 222-948-8	 <b>TOP-SELLER</b> Rose Angel 222-948-6						



- An enticing and inspiring spectrum of 30 versatile and expressive shades
- Lightweight, smooth and creamy formula
- With pomegranate extract to provide antioxidant benefits

**fmg Glimmer Satin Lipstick**  
3 g  
reg. 16.00  
**12.99 or...**

**CHOOSE ANY 2 FOR 20.00**  
MIX OR MATCH  
PAGES 59-61

To get the 2 FOR price, order in multiples of 2.



# HYDRATING LIP COLOUR



Semi-permanent lip stain with all-day wear.

**2-in-1 Lip Tattoo Lip Line & Fill Duo**  
 Infused with sunflower seed oil to help hydrate lips. Paraben/gluten/phthalate/sulfate-free. Vegan. 1.6 ml  
 reg. 19.00  
**13.99 or...**



Provides a sheer hint of colour for your best nude lip ever!

**Birthday Balm Lip Crayon**  
 Moisturizing formula rich in non-GMO shea butter for soft supple lips. Mineral oil/paraben/phthalate/gluten-free. 2.7 g  
 reg. 17.00  
**13.99 or...**

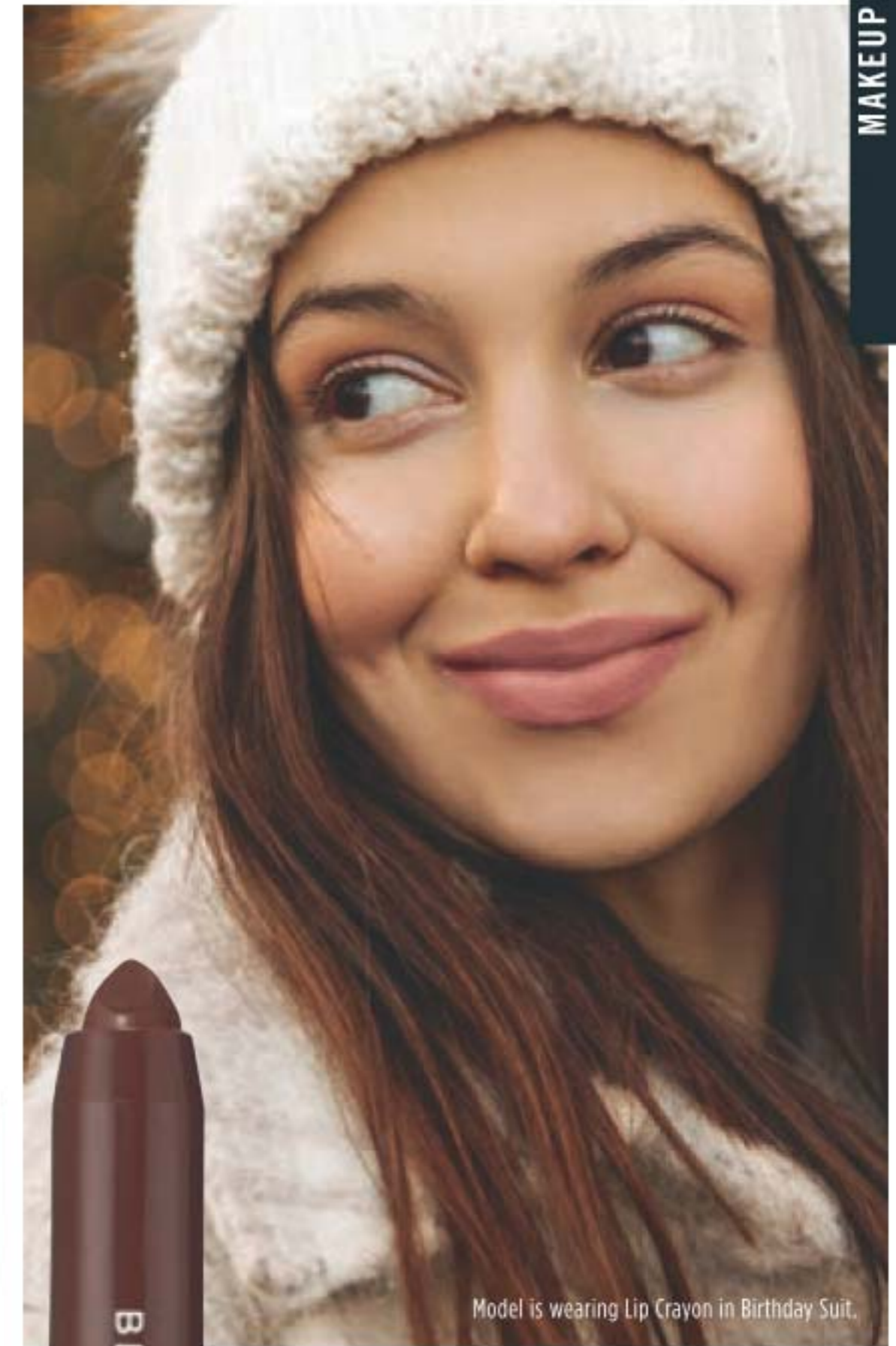

Model is wearing Lip Crayon in Birthday Suit.

**CHOOSE ANY 2 FOR 20.00**  
 MIX OR MATCH PAGES 58-61

← To get the 2 FOR price, order in multiples of 2.

# NOURISHING LIP CARE & COLOUR

Keep your lips healthy  
all winter long!



## plump

With hydrating castor seed oil and antioxidant vitamin E.

### fmg Glimmer Lip Plumper

Non-sticky. No stinging or burning, just fuller lips! Shiny gloss finish gives hours of wear without feathering. Universally flattering, brilliant shade. Refreshing peppermint scent. 9 ml

**Brilliance 223-379-9**  
reg. 17.00  
**13.99**



## gloss

Glossy radiance in shimmery colours.

### fmg Glimmer Lip Glaze

Smooth, lip-hugging texture gives hours of wear without feathering. Non-sticky creamy formula with antioxidant vitamin E. Buildable sheer-to-medium coverage with an lustrous glossy finish.

9 ml  
**reg. 16.00**  
**12.99**



## nourish

With mango seed butter, vitamin E, and jojoba and sunflower seed oil.

### fmg Glimmer Lip Conditioner

Leaves dry, cracked lips feeling soft and smooth. 3.5 g  
**223-379-6**  
reg. 16.00

**LIMITED  
TIME OFFER**  
**9.99**





Model is wearing  
Matte Lipcream  
in Rich Berry and  
Essence Lipcream  
in Honey Mandarin.

**fmg Cashmere  
Rouge Lacquer**  
Full-coverage  
colour dries quickly  
without feathering.  
Moisturizing top  
coat locks colour in  
place for a high-shine  
finish that keeps lips  
looking beautiful and  
feeling comfortable  
for hours. Transfer-,  
smudge- and feather-  
proof. Vegan. Free  
from parabens. 5.6 g  
total weight.  
reg. 32.00  
26.00



- |   |                                |                          |                                  |                                  |                        |
|---|--------------------------------|--------------------------|----------------------------------|----------------------------------|------------------------|
|   |                                |                          |                                  |                                  |                        |
| <b>TOP-SELLER</b><br>Pinkfection<br>224-732-1 | Ravishing<br>Rose<br>224-731-8 | Berry Bliss<br>224-732-0 | Beautifully<br>Bare<br>224-731-7 | Stunning<br>Scarlet<br>224-731-9 | Mauvelous<br>224-731-6 |

Dual-ended. Ultra-pigmented lip  
colour and brilliant clear lacquer  
deliver high-performance wear  
throughout the day.

# CASH MERE FOR LIPS

CREAMY  
MATTE  
FINISH

**fmg Cashmere  
Matte Lipcream**  
Infused with  
antioxidant  
vitamins C and  
E, shea butter,  
avocado, and  
coconut oils to  
nourish and  
soften lips.  
3.5 g  
reg. 32.00  
26.00

Nude Rose



- |  |   |
|--|---|
|  |   |
| True Red<br>222-432-8                        | Dark Cherry<br>222-432-5                    |
|  |   |
| <b>TOP-SELLER</b><br>Rich Berry<br>222-432-6 | Nude Pink<br>222-432-1                      |
|  |   |
| Soft Mauve<br>222-432-4                      | <b>TOP-SELLER</b><br>Nude Rose<br>222-432-0 |

Good  
Housekeeping  
Magazine 2022  
Beauty Award  
Winner.

**fmg Cashmere  
Essence  
Lipcream**  
Plant-based Bio-  
Retinol, known  
for effective anti-  
aging properties  
without the  
harsh irritation,  
improves lip  
hydration and  
protection. High-  
shine finish. 3 g  
reg. 32.00  
26.00

Summer Berry



- |  |                          |                          |
|--|--------------------------|--------------------------|
|  |                          |                          |
| Day Dreamer<br>222-947-0                       | Cozy Rosy<br>222-946-6   | Cheeky Red<br>222-946-9  |
|  |                          |                          |
| Honey<br>Mandarin<br>222-946-2                 | Pink Lady<br>222-946-5   | Cherry Rush<br>222-946-3 |
|  |                          |                          |
| Plush<br>Peony<br>222-946-1                    | Coral Charm<br>222-946-4 | Chic Cocoa<br>222-946-7  |
|  |                          |                          |
| <b>TOP-SELLER</b><br>Summer Berry<br>222-946-8 |                          |                          |



# LUSH LASHES

Makeup artistry at its finest.  
Precision, playful yet practical.

Long-wearing.

Try a new look this holiday season!









Model is wearing Shadow Gaze Matte Colour Stick in Rosewood, Berry and Azure and LushLashes in Soft & Sultry.

## CATHYCAT

**NEW**

**SHADOW STICK**  
easy to apply  
and stays in  
place!



 Azure 224-973-2	 Taupe 224-972-6	 Buff 224-972-5
 Espresso 224-973-1	 Rosewood 224-972-8	 Berry 224-972-9
 Mauve 224-972-7	 Blush 224-973-0	

**NEW**

Easy-to-use matte shadow stick colours and defines for all day play.

**fmg CathyCat Shadow Gaze Matte Colour Stick**  
Comfortable, long-wearing formula provides the perfect amount of playtime for blending and building colour intensity. Once the shade sets, it will not budge or smudge. 1.35 g  
reg. 24.00  
**19.99**

**NEW**

Perfectly designed false lashes add length, dimension and volume.

**fmg CathyCat LushLashes**  
Vegan. Includes one pair of false lashes and glue. Available in two flirty styles!  
Lash glue: 1 g  
reg. 16.00  
**12.99**



**NEW**

Create a sultry cat-eye look with this rich, long-wearing liquid liner.

**Nine Lives Precision Liquid Eyeliner**

Slim-tip brush delivers a precise line of waterproof and sweatproof colour that will not skip, tug or smudge. 2 ml  
**Blackest Black**  
224-973-3  
reg. 26.00  
21.99



# CATHYCAT

Create eyes that captivate. Shrouded in mystery and exuding seduction, perfect for any occasion and all 9 lives.

- Long-wearing
- Precision, playful yet practical

Model is wearing Brow Pencil in Black Brown and Curl & Flare Mascara

## CATHYCAT

Take your brow game to new heights!

**High Arch Precision Brow Pencil**

Long-wearing cream-to-powder pencil glides on smoothly, creating a well-defined look. Waterproof formula stays in place without budging or smudging for perfectly gorgeous brows. 0.5 g  
reg. 21.99  
17.99



No budge, water resistant lashes, from dawn to dusk.

**Play All Day Mascara**

Long-wearing mascara coats each lash with rich pigments that will not budge or smudge for nine lives of perfect wear. Nourishing formula with a blend of conditioning coconut and argan oils and lash-supporting panthenol. Removes easily with soap and water. 8 g  
**Blackest Black**  
224-780-2  
reg. 23.99  
19.99



Lengthen, curl and captivate!

**Curl & Flare Mascara**

Long-lasting mascara applies evenly. Uniquely curved brush provides major lift, extraordinary curl and impressive length. Nourishing formula with a blend of conditioning coconut and argan oils and lash-supporting panthenol. 8 g  
**Blackest Black**  
224-774-1  
reg. 23.99  
19.99



GLIMMER EYE

# EYESHADOW PRIMER



**VDL Expert Color Primer for Eyes**

Enhances shadow shades for a more vibrant, brighter result. Infused with skin-caring Tahitian black pearl powder and silk protein. 6.5 g

**A. Original** Great for your everyday basic makeup routine. **222-935-0**

**B. Serenity** Great for matte shadows or to brighten dull eyes. **222-935-1**

reg. 35.00  
**28.00**



Vivid stay-all-day shimmery colour.

**fmg Glimmershadow Liquid Eyeshadow**

Long-wearing, no-smudge, no-crease, buildable formula with no messy fallout. Sheer wash of sateen colour to full-on glittery wow. Water-resistant. Paraben/phtalate/sulfate-free. 2 ml

reg. 17.00  
**11.49**

Available in 3 ultrafine pearl finishes: Matte Sateen, Shimmer or Glitter.

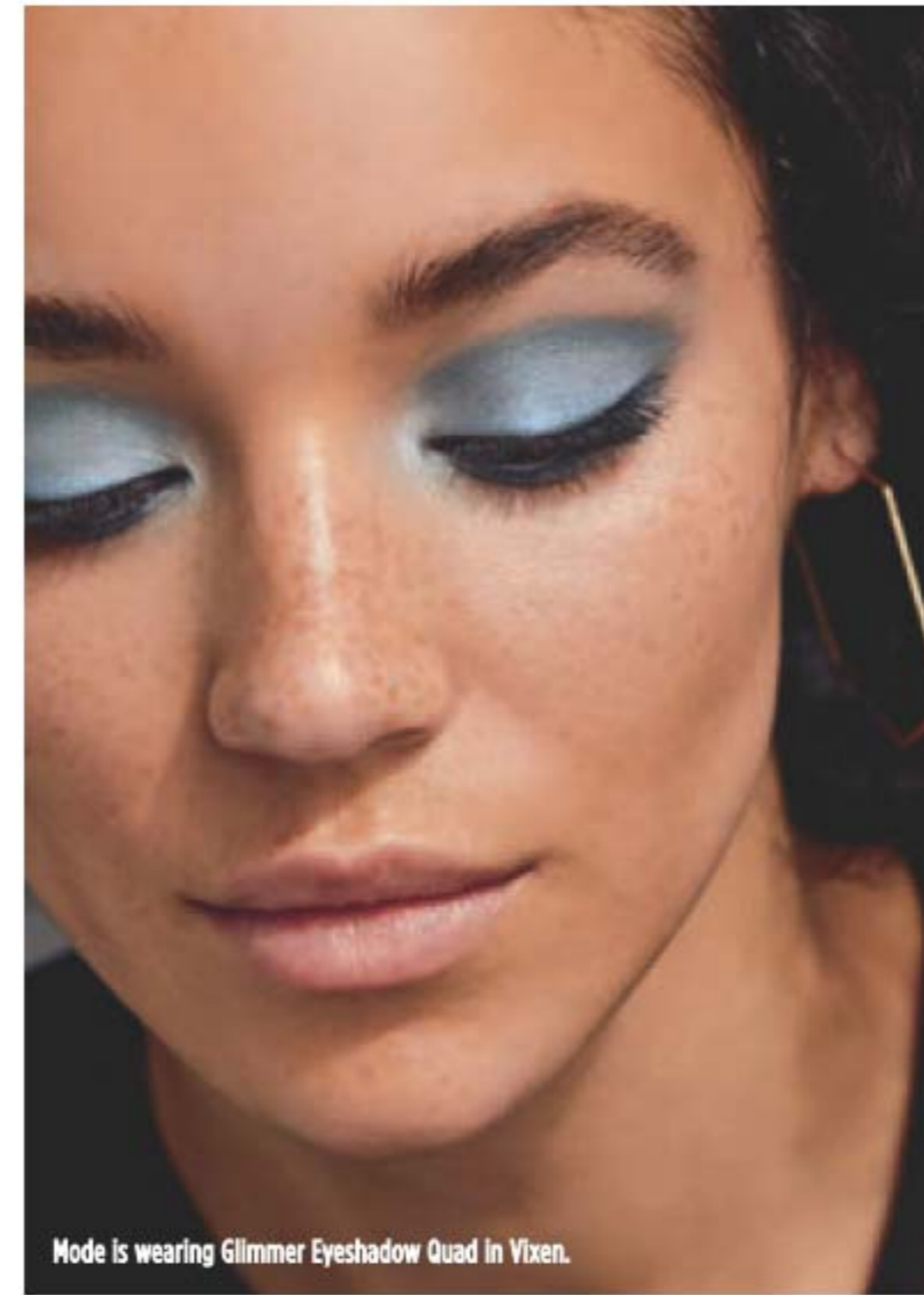

Vixen

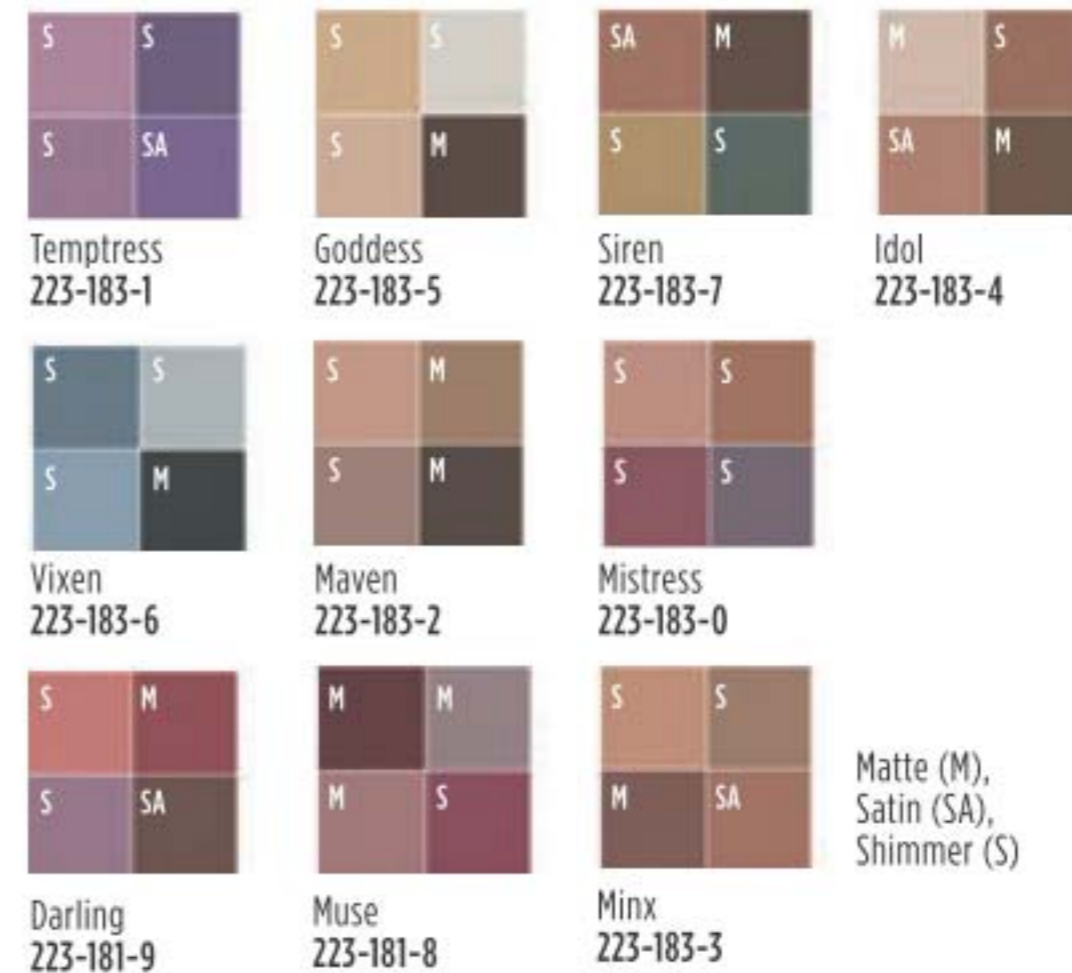

Colour-coordinated shades work together to enhance eyes for your most expressive looks yet.

**fmg Glimmer Eyeshadow Quad**

Perfectly pigmented shadows in matte and shimmer finishes. Creamy soft powder formula hugs lids with rich colour for all-day wear, without the fallout. Buildable, medium-to-full coverage. 6 g total.

reg. 20.00  
**16.99**

# EYE SHADOWS & LINERS

**fmg Glimmer Longwear Gel Eyeshadow**

Long-wearing, creamy weightless formula with delicate pearls that capture and reflect light, so lids look shimmery all day and night. Seamless, buildable coverage, never looks heavy or cakey. Crease/smudge-proof. Fade-resistant. 6 g  
reg. 18.00  
**14.99**

**fmg Glimmer Longwear Gel Eyeliner**

Richly pigmented formula provides a creamy line of high-performance colour that wears all day and dries to an intense matte finish. Use as an eyeshadow base to amp up overlaying colours. Full, opaque coverage. Smudge/flake-proof. Fade-resistant. 6 g  
reg. 18.00  
**14.99**

4 SHIMMER EYESHADOW SHADES



4 MATTE EYELINER SHADES



# LINE & DEFINE



**NEW**

Easy-glide, quick dry precision felt tip liner delivers rich colour with long-lasting wear.

**A. fmg Glimmer Liquid Eyeliner**

Create any kind of eye look with this effortlessly smooth formula that does not smudge, run, feather or fade. Matte finish. Transfer/sweat/waterproof. Paraben/phthalate/fragrance-free. Vegan/cruelty-free. 1.1 ml  
**Blackest Black**  
223-883-9  
reg. 18.00  
**14.99**

Your new fave eyeliner with a built-in sharpener for a consistently perfect point!

**B. fmg Glimmer Always On Point Eyeliner**

Smudge- and waterproof. Creamy, smooth formula stays colour-true all day. Free from parabens, sulfates and talc. 0.25 g  
reg. 13.00  
**9.99**



# PERFECT YOUR BROWS & LASHES



Model is wearing Hi-Brown Tinted Brow Gel in Soft Brown and Love at 1st Last Waterproof Mascara.

Universal clear shade for a professional sculpted look.

**fmg Colors of LOVE Hi-Brow Sculpting Brow Gel**

With moisturizing aloe and nourishing hyaluronic acid. Soft matte finish. Paraben/phthalate/fragrance-free. 3.3 ml  
reg. 24.00  
**18.99 or...**

Amp up brows with a sweep of tinted gel for a full, fluffy look.

**fmg Colors of LOVE Hi-Brow Tinted Brow Gel**

Water-resistant, smudge-, flake-proof formula fills, grooms and shapes for 24 hour wear. With clay and vitamin E. Soft matte finish. 3.3 ml  
reg. 24.00  
**18.99 or...**



Soft Brown

Lash-hugging fibres lock onto lashes



**WATERPROOF FORMULA**

Cobra brush lifts & curls



Volumizing and lengthening heart-shaped fibres + intense black pigments.

**LOVE at 1st Lash Mascara**  
Transfer-resistant. Clump-, flake- and smudge-proof. 9 ml  
**Blackest Black 220-247-9**  
reg. 23.00  
**16.99 or...**

Lash-hugging heart-, flower- and cylinder-shaped lengthening fibres for voluminous, waterproof wear.

**LOVE at 1st Lash Waterproof Mascara**  
Transfer-resistant. Clump-, flake- and smudge-proof. 8.5 ml  
**Blackest Black 222-014-9**  
reg. 23.00  
**16.99 or...**



## CASHMERE EYE & BROW

Intense decadent black shades with dazzling jewel undertones for dramatic results. Waterproof, matte finish.

### **fmg Cashmere 24 Hour Cream Eyeliner**

Comfortable kohl formula with 24-hour wear. Smudge applicator to blend. Vegan. Paraben/phthalate/fragrance-free. 1.31 g  
reg. 26.00  
**22.00**



After Dark 223-066-5  
Midnight 223-066-4  
Nightfall 223-066-3  
Pitch Black 223-066-2



Expertly curated 9-shade palette to create an array of looks.

### **fmg Cashmere Eyeshadow Palette**

Long-wearing creamy powder shadows in satin, matte and sparkling finishes. Crease-and smudge-proof wear. Vegan. Talc/paraben/fragrance-free. 18 g total.  
reg. 58.00  
**48.00**



Essential Eyes 223-066-0



Enchanted Eyes 223-066-1

## NEW

Smoother, brighter, flawless-looking eyes.

### **fmg Cashmere Under Eye Primer**

Helps concealer wear all day. Infused with caffeine, green tea extract and vegan collagen, to help diminish the appearance of dark circles, puffiness and fine lines. Free from parabens, phthalates and fragrance. 9 g  
**224-948-4**  
reg. 32.00  
**26.00**



Ultra-creamy, weightless pomade fills in brows as it boosts colour.

### **fmg Cashmere 24 Hour Brow Pomade**

Smudge-proof, waterproof formula. Matte finish. 4 g  
reg. 35.00  
**28.00**

Includes dual-ended applicator; brush and spoolie



## NEW

### STEP ONE

Sweep primer on top and bottom lashes.

### **fmg Cashmere Eyelash Primer**

Lash-building primer visibly lengthens and boosts volume. Nourishing formula keeps lashes looking healthy and strong with biotin and collagen. Maximizes the performance of any mascara for gorgeous, lush lashes. Vegan. Cruelty-free. 10.5 ml  
**224-949-0**  
reg. 32.00  
**26.00**

**STEP TWO**  
Apply mascara to primed lashes.

### **fmg Cashmere Ultimate Volume Mascara**

Rich black pigmented formula with extreme staying power. Long-wearing formula leaves lashes feeling soft. Won't budge, smudge or transfer but removes easily. Vegan. Cruelty-free. 8 ml  
**Rich Black 224-700-0**  
reg. 32.00  
**26.00**

# TPSY

**Add some unpredictability into the mundane**

Feel free to **NOT** do things the same way.  
**(HINT: THERE IS NO RIGHT ANSWER)**

Be yourself...  
be spontaneous,  
and above all,  
live it up!  
Because life  
should be anything  
but routine.  
**Enjoy and have a TPSY day!**



**free**  
**TPSY Tote Bag**  
(5.99 value)

with every TPSY purchase  
pages 78-79

In case of unforeseen demand, Avon reserves the right to substitute a free product with one of equal or greater value.

## TPSY

A drop of glow!

**TPSY I Want to Highlight You Liquid Highlighter**

Use as a gloss primer and highlighter, or mix into your makeup to customize your shine! Solar Glow Highlighting Complex formula with moisturizing ingredients and ultrafine pearls for a subtle dewy finish.  
30 ml  
reg. 30.00  
**25.00**



Glow  
224-859-7



Gloss? Balm?  
Even better!

**TPSY Shiny Lip Oil**

A deeply moisturizing lip oil that is instantly absorbed with a tint of colour and matches every lip. No hassle. No residue. No stickiness. Infused with jojoba, argan and castor oil. Vegan. Earth friendly packaging. Use alone or over your fave Forever Lip Marker. 3.7 g  
reg. 22.00  
**18.00**



Felt Pink  
224-860-0

Sour Candy  
224-860-1

Crazy Rabbit  
224-860-2

Orangeyred  
224-860-3

Blackberrybite  
224-860-4

Get kiss-ready with the perfect partner.

**TPSY Forever Lip Marker**

Hydrating formula that stays on lips all day. Unique marker design allows for easy application and a vibrant, juicy look. Kiss-proof.  
2.5 ml  
reg. 22.00  
**18.00**





GREAT GIFT IDEA for all ages!

# 10X MAGNIFYING MIRROR

see up-close and in detail



See even the tiniest of details

Apply makeup without your eyeglasses!

Compact for travel

Convenient 13 cm diam.

Suction cups adhere to clean, smooth surfaces

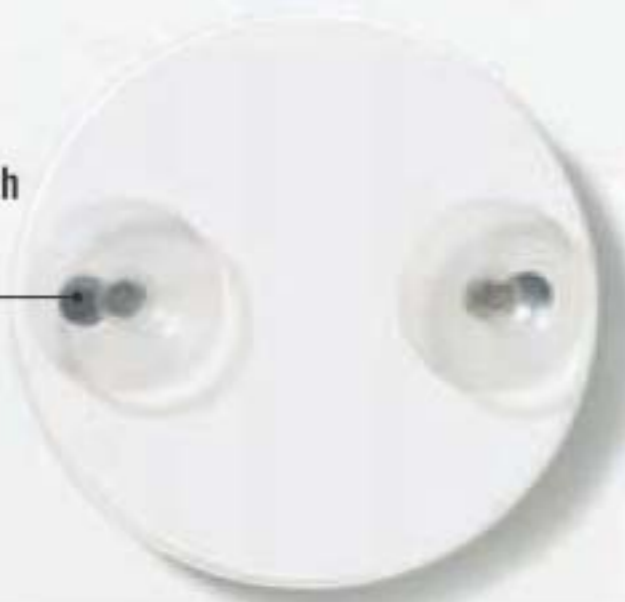

- Hands-free grooming
- For eyebrow tweezing, makeup application, inserting contact lenses and a close-up shave
- Easy to use, simply position and press gently against a tile or glass surface
- For home or travel

**NEW**

10X Magnifying Suction Cup Mirror  
ABS/glass. 13 cm diam. x 3 cm D. 225-724-2  
**35.00** or...  
limited quantities

**ONLY 19.99**  
WITH EVERY PURCHASE FROM PAGES 59-97  
(excluding page 81)

**MATCH** perfect for all skin types and tones

**fmg Match Filter**

**Serum Tint Foundation**

Lightweight formula infused with **hyaluronic acid, vitamin E** and a **berry complex**. Creamy formula transforms to a demi-matte powder finish for a beautiful veil of colour. Buildable sheer-to-medium coverage. Suitable for all skin types.

Talc/paraben/fragrance-free. Includes sponge applicator. 12 g

reg. 24.00

~~21.99~~

**12.00**



Helps control oil and create a shine-free canvas.

**Blur Oil Control Primer Balm**

Special blurring powder microspheres help reduce the look of fine lines and pores. With **nutmeg extract** for **antioxidant benefits**. Includes a sponge applicator for quick touch-ups. Talc/paraben-free.

17 g **224-364-5**

reg. 28.00

~~22.99~~

**14.00**



Blend of ultrafine rose quartz, ruby and tourmaline.

**Dust Finishing Powder**

Weightless loose mineral powder with soft matte finish. Wear alone or to set makeup. Includes no-spill twist-and-lock sifter. Talc/oil/paraben-free. 6 g

reg. 24.00

~~19.99~~

**12.00**



**JUST ADDED...**  
**BLACK FRIDAY SPECIALS**

Twist. Shake. Dust.  
Take me everywhere!

**POWDER POWER**

Keep your complexion looking flawless **on-the-go!**



Mineral-infused loose powder and brush in one!

**fmg Match Set Finishing Powder To-Go**

Creates an invisible veil that controls shine and sets makeup. Lightweight formula diffuses light and visibly blurs pores and fine lines. Silky-soft matte finish never looks cakey. Talc/paraben/fragrance-free. 2.7 g

**222-878-0**

reg. 24.00

~~14.99~~

**LIMITED TIME OFFER**  
**12.00**

# THE MULTI TASKERS

Let the real you shine through with no-makeup makeup! Our targeted tinted moisturizers blur flaws, even skin tone and boost moisture.



**fmg Magix Tint Radiant Tinted Moisturizer (R)**  
Buildable coverage. With **passion fruit, chia** and **sunflower seed oil** and **antioxidant vitamins E and B5**. For normal, dry, combination and oily skin. Paraben-free. 30 ml  
**reg. 20.00**  
**15.99**

**fmg Magix Tint Oil-Free Tinted Moisturizer (OF)**  
Buildable coverage with a demi-matte finish. With **niacinamide, clay** and **green tea extract**. For oily and combination skin. Paraben/talc/phthalate/fragrance/alcohol-free. 30 ml  
**reg. 20.00**  
**15.99**

**fmg Magix Tint Natural Tinted Moisturizer (N)**  
Sheer veil of colour with a natural demi-matte finish. With **hyaluronic acid, antioxidant vitamin E** and **papaya complex**. For normal, dry, combination and oily skin. Paraben/talc/phthalate/fragrance/alcohol-free. 30 ml  
**reg. 20.00**  
**15.99**

Flexible shade range in Radiant (R), Oil-Free (OF) and Natural (N)

-  Fair (R) 223-196-1
-  Fair Light (R) 222-941-3
-  Light (R) 223-196-2
-  Light Medium (R) 223-196-3
-  Soft Medium (R) 222-941-4
-  Medium (R) 223-196-4 (OF) 222-884-9
-  Medium Deep (R) 223-196-5 (OF) 222-885-1 (N) 222-883-3
-  Tan Deep (R) 222-941-5 (OF) 222-885-2 (N) 222-883-4
-  Deep (R) 223-196-6 (OF) 222-885-3 (N) 222-883-6

## MATCH

Helps camouflage as it corrects and brightens.

### Corrector Brightening Perfector

Creamy veil of colour helps blur flaws and reduce the appearance of fine lines, dark circles and blemishes. Buildable sheer-to-medium coverage with a demi-matte finish. Talc/paraben/sulfate/alcohol/fragrance-free. 3.2 g  
**reg. 19.00**  
**14.99**







-  Fair-Light 224-367-1
-  Medium 224-368-0
-  Tan-Deep 224-368-1

Creates an invisible veil that controls shine and sets makeup.

### Set Finishing Powder

Mineral-infused loose powder creates an invisible veil. Lightweight formula diffuses light and visibly blurs pores and fine lines. Silky-soft matte finish never looks cakey. Includes powder puff. Talc/paraben/fragrance-free. 6.5 g  
**224-487-0**  
**reg. 24.00**  
**19.99**



- |   |   |   |  |
|---|---|---|--|
|  Meringue (N) 224-693-0  |  Marshmallow (N) 224-693-1 |  Coconut (N) 224-693-2 |  Vanilla (W) 224-693-3    |
|  Macadamia (W) 224-693-4 |  Chai (W) 224-693-5        |  Toasty (N) 224-693-6  |  Cappuccino (W) 224-693-7 |
|  Tiramisu (W) 224-693-8  |  Amaretto (N) 224-693-9    |  Latte (W) 224-694-0   |  Hazelnut (W) 224-694-1   |
|  Pecan (N) 224-694-2     |  Truffle (C) 224-694-3     | Available in Warm (W), Neutral (N) or Cool (C) undertones.  |  |



### Cover + Perfect + Blur

#### fmg Match Wand Foundation Stick

Full and flexible all-over coverage in a demi-matte finish. Helps to control oil and shine. Water-resistant. **With shea butter and antioxidant vitamin E**. Conceal, contour and highlight with the on-the-go wand perfect for easy touch-ups. Free from Paraben/sulfate/phthalate-free. Vegan. 6 g  
**reg. 23.00**  
**18.99**

Packaging may vary.

**CASHMERE COMPLEXION** with 24 hours of comfortable, breathable wear

2-in-1 powder can be worn wet or dry. Use as foundation or setting powder.

**Compact Powder Foundation**

Use as foundation or setting powder for buildable, medium-to-full coverage. Amino-acid coated pigments control shine and visibly smooth skin for perfected, all-day wear. With vegan collagen, lavender oil, artichoke and chamomile extracts. 9.5 g  
reg. 52.00  
42.00



N110 (N) 222-137-5	W110 (W) 222-137-6	W120 (W) 222-137-7	C110 (C) 222-137-8	N120 (N) 222-137-9
W130 (W) 222-138-0	W140 (W) 222-138-2	W150 (W) 222-138-1	W160 (W) 222-138-3	N130 (N) 222-138-4
N140 (N) 222-138-5	W170 (W) 222-138-6	N150 (N) 222-138-7	W180 (W) 222-138-8	N160 (N) 222-138-9
	Available in Cool (C), Neutral (N) and Warm (W) undertones.			
C120 (C) 222-139-0				

Covers imperfections with a velvety soft-matte finish.

**Cushion Foundation**

Enriched with soothing calendula extract, moisturizing squalane and skin-brightening niacinamide. Lightweight, breathable formula applies evenly, helping to cover the look of imperfections with buildable velvety soft-matte colour. Light-to-medium coverage. Includes sponge puff applicator. Paraben/phthalate/fragrance-free. 12 g  
reg. 39.00  
36.00



W215 224-539-9	C215 224-540-1	W225 224-540-0	N225 224-540-2	C225 224-540-4
N235 224-540-3	W235 224-540-5	W245 224-540-6	N245 224-540-8	W255 224-540-9
N255 224-541-0	W265 224-541-1	N265 224-541-3	W275 224-541-2	W285 224-541-4
N275 224-542-8				

**CASHMERE COMPLEXION** with 24 hours of comfortable, breathable wear

Corrects dark circles and imperfections.

**24 Hour Concealer**

Creamy lightweight texture. Soft focus matte finish. With antioxidant botanical extract. Vegan. 6 ml  
reg. 31.00  
23.00

Sugar (W) 223-391-1	Mochi (N) 223-391-2	Cheesecake (C) 223-391-3	Parfait (W) 223-391-4
Macaroon (N) 223-391-5	Tart (WO) 223-391-6	Butterscotch (W) 223-391-7	Waffle (W) 223-391-8
Biscuit (WO) 223-391-9	Tres Leches (N) 223-392-0	Toffee (W) 223-392-1	Cupcake (N) 223-392-2



Available in: Cool (C), Neutral (N), Warm (W) and Warm Olive (WO) undertones.

Good Housekeeping Magazine 2021 Beauty Award Winner.



Cannoli (W) 223-323-7	Nougat (W) 223-323-8	Meringue (W) 223-323-9	Shortcake (C) 223-324-0	Buttercream (N) 223-324-1	Marshmallow (N) 223-324-2	Custard (N) 223-324-3	Strudel (C) 223-324-4
Macadamia (W) 223-324-6	Ganache (WO) 223-324-8	Coconut (W) 223-324-5	Cappuccino (N) 223-324-9	Chai (WO) 223-324-7	Vanilla (W) 223-325-4	Toasty (N) 223-325-1	Praline (N) 223-325-3
Tiramisu (W) 223-325-0	Soufflé (N) 223-325-2	Muffin (W) 223-325-5	Gingerbread (C) 223-325-6	Pudding (N) 223-325-7	Amaretto (N) 223-325-8	Latte (W) 223-326-0	Brownie (WO) 223-325-9
						Available in: Cool (C), Neutral (N), Warm (W) and Warm Olive (WO) undertones.	
Hazelnut (W) 223-326-1	Cognac (W) 223-326-2	Pecan (N) 223-326-3	Java (W) 223-326-4	Clove (N) 223-326-5	Truffle (C) 223-326-6		

**24 Hour Foundation**

Full, flexible coverage with a matte finish. Blurs pores and fine lines for a smoother complexion. With antioxidant botanical extracts. Ideal for all skin types. Vegan. 30 ml  
reg. 45.00  
35.00

Package labels may vary.



Evening Sunflower

## BRONZER

Silky water-based formula with hyaluronic acid.

### Sun-Kissed Cushion Bronzer

Instantly hydrates, soothes and visibly plumps skin, plus rosemary extract with antioxidant benefits. Buildable sheer-to-medium coverage. Free from parabens, phthalates and fragrance. 8 g  
reg. 38.00  
32.00



Morning Sunflower  
224-564-6



Evening Sunflower  
224-564-9



Cherry Blossom

## HIGHLIGHTER

Instantly boosts hydration.

### Kiss Me Cushion Highlighter

Skin-loving colour, water-based formula with hyaluronic acid. Buildable sheer-to-medium coverage. 8 g  
reg. 38.00  
32.00



Cherry Blossom  
224-545-4



Fairy Dahlia  
222-413-5



Golden Lily  
222-414-4



Passion Rose

## BLUSH

Skin-loving colour.

### Kiss Me Cushion Blush

Water-based formula with hyaluronic acid instantly boosts hydration. Buildable sheer-to-medium coverage. 8 g  
reg. 38.00  
32.00



Hibiscus Kiss  
224-541-5



Passion Rose  
224-540-7



Orchid Kiss  
222-264-0



Midnight Lily  
222-264-1



Sweet Pea  
222-263-8



Queen Carnation  
222-263-9

Soft radiant glow.

### Glow Balm Illuminating Stick

Lightweight creamy formula with ultrafine pearls blend for a soft, natural, radiant glow. 8 g  
reg. 23.00  
18.99



Sparks Flying  
222-877-6



Glowin' Real Good  
222-877-7

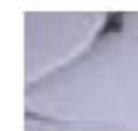

Moonstruck  
222-877-5



Daydreaming  
222-877-4



Moonstruck

Warm, healthy-looking glow.

### Glow Balm Bronzing Stick

Lightweight creamy formula with ultrafine pearls blend for a warm, healthy-looking glow. 8 g  
reg. 23.00  
18.99



Warmhearted  
222-940-7



Heart of Gold  
222-940-6



Warmhearted

Dual-ended glow stick.

### Glow Balm Duo Illuminating Stick

Sheer dual-ended illuminating stick with complementary shades that blend and layer beautifully for expert highlighting and definition. Lightweight formula with multi-colour, ultrafine and bold pearls, glides on smoothly for a soft, shimmery finish. 8 g total.  
reg. 30.00  
23.99

Heartthrob  
222-877-8



Add a dewy glow while hiding dark circles, blemishes and flaws.

### Illuminating Cushion Corrector

Buildable formula provides sheer-to-medium coverage for a flawless, radiant finish. Includes sponge applicator and mirror. Paraben/sulfate/fragrance-free. 15 g  
reg. 22.00  
18.00



Fair-Light  
224-804-0



Medium  
224-821-4



Tan-Deep  
224-821-7



Medium

Buildable luminous coverage



Model is wearing Heart-Warming Bronzer in Golden Days and Blushing Beads Powder Blush in Butterflies.

## COLORS OF LOVE

Skin-loving mineral powder bronzer adds effortless warmth to complexion.

**Heart-Warming Bronzer Matte Mineral Powder**  
Helps reduce the appearance of shine. Matte finish. Vegan. 11.8 g  
reg. 35.00  
**29.00**



My Sunshine  
222-940-3



Sunset Kiss  
222-940-5



Golden Days  
222-940-4



Heart-shaped and round beads create instant radiance.

**Glow Beads Illuminating Powder**  
Lightweight formula with pearlescent finish. Vegan. 20 g  
reg. 42.00  
**35.00**



Wild Hearts  
222-939-8



Queen of Hearts  
222-939-7



Queen of Hearts

Love the subtle boost of radiance!

**Blushing Beads Powder Blush**  
Lightweight powder formula provides a delicate pearlescent finish that is perfect for all skin tones. Free from parabens, phthalates and fragrance. 20 g  
reg. 42.00  
**35.00**



Butterflies  
224-506-3



Butterflies

## BLUSH & BRUSHES

Richly pigmented, silky pressed powder hugs cheeks.

**fmg Glimmer Powder Blush**  
Richly pigmented, silky pressed powder hugs cheeks. Weightless formula with ultrafine pearl for added dimension and vivid payoff blends effortlessly. Paraben/phthalate/fragrance-free. 8 g  
reg. 20.00  
**14.99**



Cranberry Crush  
224-958-6



Petal Pink  
224-958-7



Pink Passion  
224-958-8



**NEW**

**Be Blushed Cheek Color**  
Creamy moisturizing formula glides on smoothly without streaking for a natural flush of colour. Buildable coverage. Soft dewy finish. Paraben/phthalate/fragrance-free. 4 g  
reg. 19.00  
**12.99**

Double-duty for cheeks and lips!



Blushing Nude  
225-062-7



Icy Petal  
225-062-5



Golden Rose  
225-062-3



Tropical Peach  
225-063-8



Crushed Berry  
225-063-6



Tropical Peach



Blush & Contour Brush



Complexion Blending Brush

Premium silky, vegan bristles deliver professional results.

**fmg Blush & Contour Brush**  
With a fluffy angled contour brush on one end and a tapered, oval blush brush on the other to add colour and dimension. 18 cm L. **224-615-8**  
reg. 30.00  
**23.99**

**fmg Complexion Blending Brush**  
With a dense, rounded buffing foundation brush on one end and a precise rounded concealer brush on the other to create a flawless canvas. 17 cm L. **224-615-6**  
reg. 31.00  
**24.99**

Both with synthetic bristles.

NEW

# LONG-LASTING NAIL POLISH



Available in  
10 STRIKING  
COLOURS  
in a high  
gloss finish



Model is wearing Crimson Red.

**NEW**

Chip resistant and quick drying.

**Pro Nail Polish**  
Goes on streak-free for easy application. Vegan. 12.5 ml reg. 12.00

**9.99**

# FESTIVE NAIL STICKERS

Add a touch of holiday cheer to your manicure!

## fmg Glimmer Gel Nail Stickers

Easy-to-apply glossy gel nail stickers. Each set includes 14 stickers. **reg. 14.00**  
**12.00** each set



Keep nails and hands clean.

### Nail Brush

Works better than soap and water alone to clean dirt under fingernails and on hands. 10 x 5 x 3 cm. Polystyrene/polypropylene.

**225-514-2**

**3.99**

limited quantities



Clip, snip and file your way to beautifully shaped nails!

### 5-Piece Manicure Kit

Implements: carbon steel/zinc alloy/stainless steel/plastic. Case: 11 x 6 cm (closed), polyurethane/iron. **225-786-7**

**reg. 17.00**

**14.99** the kit

limited quantities

#### Includes:

- Nail clipper
- Cuticle scissors
- Tweezers
- Nail file
- Cuticle pusher



# FILE & SHAPE

for healthy, smooth nails



Makes a great STOCKING STUFFER

DOUBLE-SIDED long-lasting

**NEW**

**Silver Sparkling Nail File**  
Grit paper/EVA. 18 cm L.  
**225-786-6**  
reg. 4.00  
**1.99**

limited quantities



## BEAUTY ESSENTIALS

### KEEP YOUR ESSENTIALS AT THE READY!

**NEW**

**fmg Vanity Organizer**  
Makeup-themed print. Four compartments with two removable inside dividers, three outer pockets and lattice elastic straps. Folds up for easy storage. 24 cm L x 15 cm W x 13 cm H. Polyester.  
**225-067-5**  
reg. 40.00  
**32.99**



Contents not included.

Moisturizes and conditions lashes and delicate skin around the eye area.

**True Color Moisturizing Eye Makeup Remover Lotion**  
80 ml  
**109-574-9**  
reg. 12.00  
**6.99**



Infused with activated charcoal.

**Daily Beauty Tool Charcoal & Konjac Cleansing Puff**  
Wet puff and apply cleanser to face. Massage skin in small circular motions for a gentle, deep cleanse. Reusable. 13 cm W x 18 cm L. **223-877-8**  
reg. 6.99  
**5.99**  
limited quantities



Travel-friendly resealable pack.

**fmg Makeup Remover Wipes**  
Unscented wipes gently and easily remove it all... from stubborn makeup to dirt and oil. Leaves skin feeling soft and clean without leaving behind a heavy residue. **224-321-5**  
reg. 13.00  
**10.49** each pack



Pack of 24 WIPES



Includes  
3 full size and  
1 travel size product

Full sizes

Travel size

## GOTTA GET IT!

### ★ Holiday Glam Set

- Isa Knox LXNEW Ultimate Rejuvenating Serum 7 ml
  - fmg Glimmer Diamond Eyeliner in Smoky Diamond 0.28 g
  - fmg Glimmershadow Liquid Eyeshadow in Pink Topaz 2 ml
  - fmg Glimmer Satin Lipstick in Firebolt 3 g
  - Comes in resealable bag
- 225-258-4**

**ONLY 14.99**

WITH EVERY 50.00 PURCHASE FROM THIS BROCHURE

(excluding page 97)

**60.00 VALUE**



Comes in a pouch

In case of unforeseen demand, Avon reserves the right to substitute with products of equal or greater value.

# TURN UP THE HEAT

Perfect for the woman who wants a scent as seductive and alluring as she is.



Top notes: Succulent Plum, **Wild Berries**  
Mid notes: **Purple Orchid, Patchouli**  
Dry notes: Vanilla Bean, Amber, **Sensual Musk**

**Imari Seduction**  
**Eau de Toilette**  
*amber floral*  
Luscious plum, hypnotic purple orchid, warm vanilla, amber and musk. 50 ml  
**220-270-2**  
reg. 35.00

**LIMITED TIME OFFER**  
**19.99**

## HAIKU FRAGRANCE COLLECTION

Violet leaf, white peony  
and soft cotton musk.

**Haiku Kyoto Flower**  
Eau de Parfum  
*fresh green floral*  
50 ml  
222-619-7  
reg. 45.00  
**34.99**



Japanese yuzu, delicate  
muguet and blonde woods.

**Haiku Intense Eau de Parfum**  
*fresh green floral*  
50 ml  
222-619-6  
reg. 45.00  
**34.99**



Violet leaf, white  
peony and soft cotton  
musk.

**Haiku Kyoto Flower**  
Eau de Parfum  
*fresh green floral*  
50 ml 435-140  
reg. 35.00  
**22.99**



Radiant water accord,  
acacia blossom and  
amber wood.

**Haiku Reflection**  
Eau de Parfum  
*fresh green floral*  
50 ml 115-861-8  
reg. 35.00  
**22.99**



**FIND  
YOUR  
ZEN**  
with the Haiku  
collection

Uplifting  
tangerine,  
rose de mai  
and earthy  
driftwood.

**Haiku Sacred**  
Intense  
Eau De Parfum  
*fruity floral*  
50 ml  
222-672-0  
reg. 45.00  
**34.99**



SHOW  
OFF  
every facet  
of your beauty

Pearlescent flower accord, creamy magnolia, fresh rosewood and sandalwood.

**Rare Pearls**  
Eau de Parfum  
*soft floral*  
50 ml **102-457-0**  
reg. 35.00  
**22.99**



Warm floral notes of iris, ambrette and smooth vetiver.

**Rare Platinum Intense**  
Eau de Parfum  
*amber floral*  
50 ml **222-671-9**  
reg. 45.00  
**34.99**



A luminous blend of shimmering magnolia, white pepper and creamy rosewood.

**Rare Pearls Intense**  
Eau de Parfum  
*soft floral*  
50 ml **222-619-8**  
reg. 45.00  
**34.99**



Opulent notes of mandarin zest, ylang-ylang and golden amber.

**Rare Gold Intense**  
Eau de Parfum  
*amber floral*  
Opulent notes of mandarin zest, ylang-ylang and golden amber.  
50 ml **222-619-9**  
reg. 45.00  
**34.99**



Passionate plum, mysterious violet and sandalwood.

**Rare Amethyst**  
Eau de Parfum  
*fruity floral*  
50 ml **102-456-8**  
reg. 35.00  
**22.99**



Treasure the  
radiance of  
PURE  
GOLD

Opulent notes of mandarin zest, ylang-ylang and golden amber.

**Rare Gold**  
Eau de Parfum  
*amber floral*  
50 ml **102-456-9**  
reg. 35.00  
**22.99**



Bring out  
your inner  
wanderlust  
with exotic  
scents.

**Far Away  
Infinity Intense  
Eau de Parfum**  
*fruity floral*  
A potent, luminous  
blend of radiant  
bergamot, jasmine  
sambac and  
sensual  
sandalwood.  
50 ml  
**222-619-1**  
reg. 45.00  
**34.99**



**Far Away  
Beyond Intense  
Eau de Parfum**  
*woody floral*  
A potent blend  
of alluring  
jasmine, fresh  
orange blossom  
and warm  
tonka bean.  
50 ml **222-671-8**  
reg. 45.00  
**34.99**



**Far Away Intense  
Eau de Parfum**  
*amber floral*  
A potent blend  
of freesia, jasmine  
absolute and  
enticing amber.  
50 ml  
**222-619-0**  
reg. 45.00  
**34.99**



**Far Away  
Eau de Parfum**  
*amber floral*  
Freesia, sheer jasmine  
and enticing amber.  
50 ml **223-198-3**  
reg. 35.00  
**22.99**



**Far Away Infinity  
Eau de Parfum**  
*fruity floral*  
Radiant  
bergamot,  
jasmine sambac  
and sandalwood.  
50 ml  
**223-197-4**  
reg. 35.00  
**22.99**



# FAR AWAY

Bask in a golden  
dream of  
intoxicating  
far-off lands.

**Far Away Gold  
Eau de Parfum**  
*amber floral*  
Ylang-ylang,  
Indian jasmine and  
Madagascar vanilla.  
50 ml **223-197-1**  
reg. 35.00  
**22.99**



**Always Beside You**  
**Eau de Parfum**  
*soft floral*

Intoxicating notes of orange leaf, tuberose and earthy musk. 50 ml **222-811-5**  
reg. 74.00  
**62.00**

**Wish You Were Here**  
**Eau de Parfum**  
*fruity floral*

Fragrant notes of sweet hawthorn berry, ripe pear and sensuous patchouli. 50 ml **222-792-1**  
reg. 58.00  
**49.00**

**In My Arms**  
**Eau de Parfum**  
*fruity floral*

Sunlit gardenia tree, black currant and delicate peach. **222-792-2**  
reg. 58.00  
**49.00**

# GINZA STEFANY

The power of eternal love



# SOFT FLORAL

Fruity accents combine with slightly woody notes in this sexy and sophisticated blend, giving it a strong personality with a touch of mystery.

*Top notes:* **Watermelon** & fresh ginger

*Middle notes:* **Light jasmine** & peony

*Base notes:* **Sandalwood** & musk



Kate fragrance now available in a candle format

## NEW

❖ **KATE Fruits & Passion Perfumed Candle**  
Plant-based wax gives 35 hours of burn time. Wax/glass. 220 g **225-781-3**  
**18.50**

**KATE Fruits & Passion Eau de Toilette**  
*soft floral*  
50 ml **222-436-2**  
**40.00**

Never leave candles unattended. Keep out of reach of children and pets.

# EAU SO CHIC

scents for her



Perfectly poised,  
yet mysteriously  
intriguing.

**Prima Noir**  
Eau de Parfum  
*amber floral*  
Violet, jasmine  
and creamy  
vanilla noir.  
50 ml **119-733-8**  
reg. 42.00  
**28.00**



An exciting, affirmative  
statement of pure confidence,  
fierce independence and  
vibrant energy.

**Live Out Loud**  
Eau de Parfum  
*fruity floral*  
A free-spirited  
expression of  
sweet wild  
strawberry,  
sparkling mimosa  
and comforting  
fluffy vanilla.  
50 ml  
**221-142-5**  
reg. 56.00  
**35.00**



## LUXURIOUS SCENTS

An intoxicating dance  
of seductive oud and  
alluring rose.

**LYRD Oud Rose**  
Eau de Parfum  
*woody floral*  
50 ml **223-185-0**  
reg. 52.00  
**42.00**



Explore a world  
of floral delights.

**LYRD Sparkling Neroli**  
Eau de Parfum  
*fresh citrus*  
Sparkling neroli,  
blended with  
uplifting bergamot  
and warm musk.  
50 ml **223-517-4**  
reg. 52.00  
**42.00**



A romantic floral  
that surprises and  
delights.

**LYRD Bouquet de Freesia**  
Eau de Parfum  
*soft floral*  
An unexpected mix  
of sweet freesia, tulip  
and warm amber.  
50 ml **222-611-3**  
reg. 52.00  
**42.00**



Your beautiful love story  
begins with you.

**Today**  
Eau de Parfum  
*soft floral*  
A metamorphic  
white floral with  
joyful notes of  
tender hibiscus  
and silk musk.  
50 ml  
**836-39**  
reg. 42.00  
**32.00**



# LYRD Artisan

unisex fragrances for **him** or **her**



**Santal Musk**  
*woody floral*  
Indian sandalwood mixes with magnetic white musk.

**Eau de Parfum**  
50 ml  
222-376-4  
reg. 75.00  
~~60.00~~  
**30.00**

**Eau de Parfum Travel Spray**  
10 ml  
222-376-7  
reg. 30.00  
~~24.00~~  
**12.00**



**Cherry Vetiver**  
*amber floral*  
Wild cherry blends with smooth Haitian vetiver.

**Eau de Parfum**  
50 ml  
221-958-8  
reg. 75.00  
~~60.00~~  
**30.00**

**Eau de Parfum Travel Spray**  
10 ml  
221-959-0  
reg. 30.00  
~~24.00~~  
**12.00**



## FESTIVE FRAGRANCE DIFFUSER

### ❖ LYRD Fir Balsam Fireproof Reed Diffuser Set

Capture warm holiday memories of frosted balsam with notes of amber and salted caramel. Includes tree-shaped reed. Diffuses fragrance into the air for 2-3 months. Glass/rattan/willow. 148 ml  
225-393-9  
reg. 40.00  
~~32.99~~  
**16.49**

## LYRD candles

# MERRY GIFTING

- fine fragrance crafted by expert perfumers
- soy-blend for a cleaner burn
- gives 30 hours of burn time
- 3-wick candle

JUST ADDED...

**BLACK FRIDAY SPECIALS**



**Rose Blossom & Musk**  
Pink peony, sophisticated rose blossom and soft musk. 222-910-2



**Juicy Currant & Magnolia**  
Juicy currant, sweet rhubarb and blooming magnolia. 222-910-1



**Violet & Birch**  
Delicate violet, crisp birch and warm vanilla. 222-910-3



**Snickerdoodle**  
Notes of cinnamon, almond and vanilla. 224-613-7



**Pumpkin Pie**  
Decadent pumpkin, sweet cinnamon sugar and vanilla. 225-122-3



**Fir Balsam Fireplace**  
Frosted balsam, amber and salted caramel. 224-613-1



**Spicy Hot Toddy**  
Notes of caramel, ginger and vanilla cream. 225-131-7

❖ **LYRD Candle**  
11 cm diam. x 8 cm H.  
Glass jar/paper dust cover/  
soy-blend wax.  
reg. 35.00  
~~28.00~~

**SPECIAL 14.00** each





# STAY SOFTLY SCENTED ALL DAY

## scented body lotions

The fragranced, creamy body lotion leaves skin soft, smooth and beautifully scented.

**Body Lotion**  
200 ml  
Haiku **155-600**  
Rare Pearls **102-953-3**  
reg. 17.00  
**8.99 each**

## creamy skin softeners

Luxurious, long-lasting scents with rich emollients.

**Perfumed Skin Softener**  
150 ml  
Sweet Honesty **222-623-0**  
Haiku **222-702-2**  
Imari **222-701-8**  
Timeless **222-623-1**  
Far Away **222-702-0**  
Odyssey **222-623-4**  
Night Magic **222-623-2**  
Candid **222-623-3**  
reg. 12.00  
**5.99 each**



## luxurious shampoos

Nourishing lather cleanses and protects without weighing hair down for ultimate volume.

**Shampoo**  
350 ml  
Haiku **223-252-0**  
Rare Pearls **223-251-9**  
Far Away **222-950-0**  
reg. 19.00  
**15.99 each**



## mists for hair & body

**Hair & Body Mist**  
A light scent for hair, there and everywhere 96 ml  
Haiku **223-058-7**  
Rare Pearls **223-058-8**  
Far Away **223-058-6**  
reg. 22.00  
**16.99 each**

## body shimmers

**Shimmering Body Mist**  
Gives a radiant glow and envelops you in scent that lasts throughout the day. 96 ml  
Far Away **224-616-0**  
Rare Pearls **224-615-7**  
reg. 28.00  
**21.99 each**



## FRAGRANCE PACKS FOR WOMEN

An enduring classic.

### Timeless Pack

*soft floral*

Includes:

- Cologne 50 ml
- Roll-On Anti-Perspirant Deodorant 75 ml

**31.00 value**

896-302-8



An enigmatic mix to heat up the night.

### Night Magic Pack

*woody floral*

Includes:

- Cologne 50 ml
- Roll-On Anti-Perspirant Deodorant 75 ml

**31.00 value**

896-302-6



A wanderlust of spice.

### Odyssey Pack

*soft floral*

Includes:

- Cologne 50 ml
- Roll-On Anti-Perspirant Deodorant 75 ml

**31.00 value**

896-302-5



A sweet and innocent moment.

### Sweet Honesty Pack

*soft floral*

Includes:

- Cologne 50 ml
- Roll-On Anti-Perspirant Deodorant 75 ml

**31.00 value**

896-302-7



**2-PIECE PACK ONLY 16.99 EACH**

## FRAGRANCE PACKS FOR MEN

# WILD COUNTRY

An untamed spirit

### Wild Country Pack

*fresh aromatic*

Includes:

- Cologne 88 ml
- Roll-On Anti Perspirant Deodorant 75 ml

**37.00 value**

896-303-0



# BLACK SUEDE

Effortlessly cool

### Black Suede Pack

*fresh aromatic*

Includes:

- Eau de Toilette 100 ml
- Roll-On Anti Perspirant Deodorant 75 ml

**37.00 value**

896-453-1

**2-PIECE PACK ONLY 19.99 EACH**

# PLATINUM

Be drawn in by an alluring blend of crisp pear, violet and warm amber.



# ULTIMATE

Magnetic blend of black pepper, zesty pomelo and sensuous patchouli.

**Mesmerize Ultimate Eau de Toilette**  
woody fougère  
100 ml  
**222-952-5**  
reg. 50.00  
**39.99**

**Body Wash**  
**223-057-9**  
**Body Moisturizer**  
**223-058-0**  
Each, 200 ml  
reg. 28.00  
**21.99 each**



**NEW**

**Mesmerize Platinum Ultimate Body Wash**  
200 ml  
**222-971-4**  
reg. 28.00  
**21.99**

**Mesmerize Platinum Ultimate Eau de Toilette**  
woody floral  
Crisp pear, violet and warm amber.  
100 ml  
**223-057-7**  
reg. 50.00  
**39.99**

**NEW**

**Mesmerize Platinum Ultimate Body Moisturizer**  
200 ml  
**222-970-1**  
reg. 28.00  
**21.99**

# BLACK

Pepper, addictive nutmeg and tonka bean

**Mesmerize Black Eau de Toilette**  
woody fougère  
100 ml  
**108-628-3**  
reg. 35.00  
**22.99**



# EAU SO CHIC SCENTS FOR HIM

**Alpha Eau de Toilette**  
fresh aromatic  
Charismatic verbena, spiced cardamom and refined cedarwood.  
100 ml  
**104-118-3**  
reg. 35.00  
**22.99**



**Exploration Eau de Toilette**  
fresh aromatic  
Fresh orange, silver sage and vetiver. 75 ml  
**122-508-2**  
reg. 35.00  
**22.99**



**Blue Escape Eau de Toilette**  
fresh aromatic  
Ocean mist, white pepper, tropical driftwood and musk.  
75 ml  
**391-946**  
reg. 35.00  
**22.99**



**Perceive Cologne**  
fresh aromatic  
Sparkling citrus, sage and cedarwood.  
100 ml **831-73**  
reg. 35.00  
**22.99**



**Prime Eau de Toilette**  
fresh aromatic  
Lavender, spearmint and cedarwood.  
75 ml  
**114-322-0**  
reg. 35.00  
**22.99**



# CERAMIC DIFFUSER

Contemporary look diffuser makes a great gift to enjoy year-round!

Also functions as a humidifier

Sleek dome-shaped diffuser in matte finish



**GREAT GIFT IDEA** and savings when paired with an essential oil

## Avon Pure Ceramic Aroma Diffuser

Whisper-quiet essential oil ceramic diffuser also functions as a humidifier. BPA-free plastic water reservoir. Auto shutdown on timer or when the water runs out. 200 ml capacity. USB power cord and adaptor included. 17 cm H x 10 cm diam.

**223-740-4**  
80.00 or...

**ONLY 45.00**

WITH EVERY PURCHASE FROM PAGES 119-125



Auto shutdown

## AVON PURE ESSENTIAL OILS singles and blends

MADE IN CANADA

WELLNESS

### BOOST YOUR WELLNESS

with the rich properties of botanical essence.

❖ **Essential Oils**  
Add a few drops to a diffuser to experience the benefits.  
• Paraben/gluten/phthalate/sulfate-free  
• Vegan  
10 ml

**Cinnamon**  
Uplifting scent of warm, spicy cinnamon.  
**225-675-1**  
**24.00**



**Rosemary**  
Energize your space with rosemary.  
**223-206-5**  
**24.00**



**Zen**  
Create a sense of tranquility with lavender, peppermint and chamomile.  
**223-203-1**  
**27.00**



**Sweet Dreams**  
Create a serene environment with lavender and chamomile.  
**223-203-6**  
**27.00**



**Grapefruit**  
Brighten up your day with grapefruit.  
**223-206-3**  
**24.00**



**Peppermint**  
Stimulate and refresh your space with peppermint.  
**223-203-0**  
**23.00**



**Eucalyptus**  
Refresh the mind with eucalyptus.  
**223-204-1**  
**20.00**



**Happiness**  
Infuse the air with joy. Blend of grapefruit, lemon and sweet orange.  
**223-203-2**  
**19.00**



**Tea Tree**  
Refresh and purify your surroundings with tea tree.  
**224-919-6**  
**24.00**



**Lavender**  
Calm and soothe with lavender.  
**223-202-9**  
**24.00**



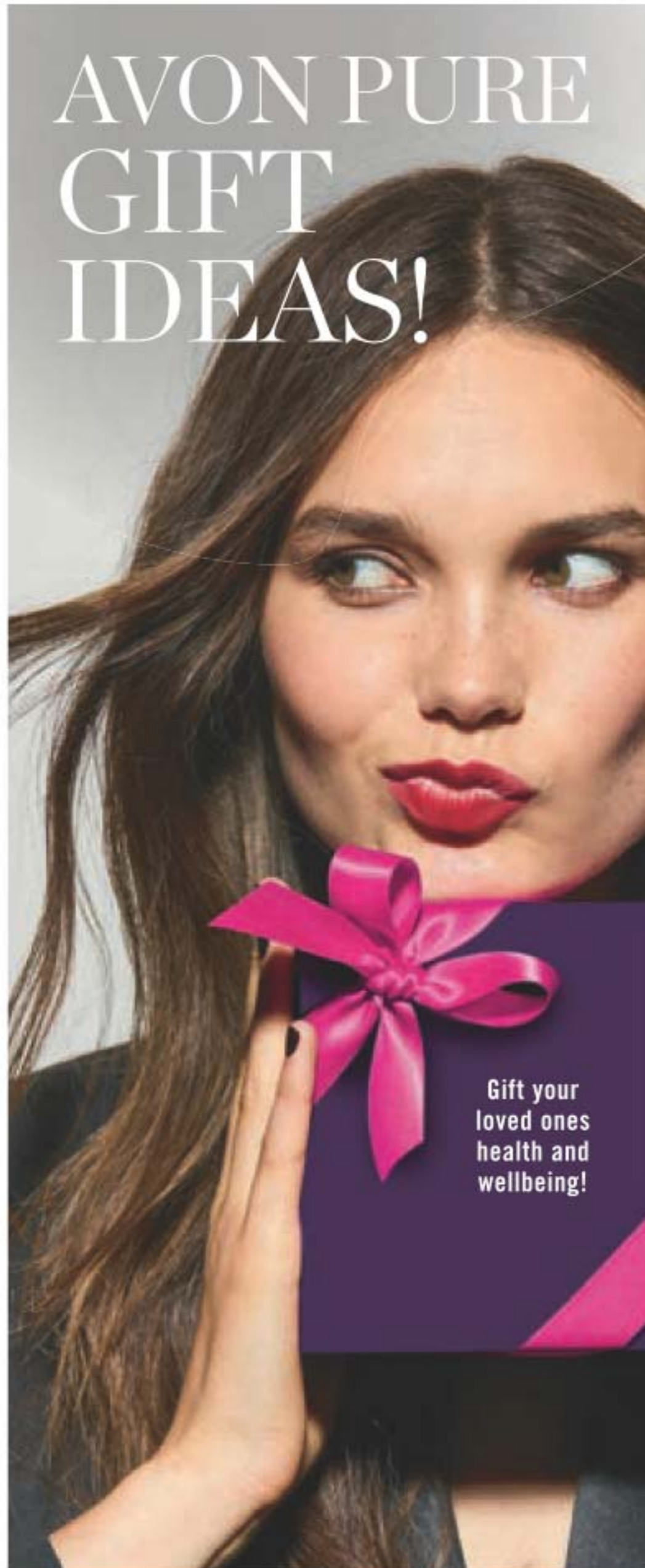

AVON PURE  
GIFT  
IDEAS!

Gift your loved ones health and wellbeing!



❖ DE-STRESS DUO  
896-451-9

- Includes:
- **Zen Essential Oils**  
Create a sense of tranquility with lavender, peppermint and chamomile. 10 ml
  - **De-Stress Roll-On Essential Oils**  
With sweet almond oil, lavender and peppermint. 10 ml
- 51.00 VALUE



❖ ENERGIZE DUO  
896-452-0

- Includes:
- **Happiness Essential Oils**  
Infuse the air with joy. Blend of grapefruit, lemon and sweet orange. 10 ml
  - **Energize Roll-On Essential Oils**  
With sweet almond oil, grapefruit peel oil, sweet orange peel oil and rosemary leaf extract. 10 ml
- 43.00 VALUE



❖ FOCUS DUO  
896-452-1

- Includes:
- **Peppermint Essential Oils**  
Stimulate and refresh your space with peppermint. 10 ml
  - **Focus Roll-On Essential Oils**  
With sweet almond oil, lemon peel oil and rosemary leaf extract. 10 ml
- 47.00 VALUE

**AVON PURE DUOS 35.00 EACH**

# ESSENTIAL OIL SPRAYS

❖ **Bathroom Bestie**

When sprayed inside the bowl, the scent creates a film over the water, trapping bad smells inside. Lavender and lime scent. 115 ml **223-207-6**  
**26.00**

❖ **De-Stress Relaxing Mist**

Mist your space or body with a calming blend of lavender, sweet fennel, peppermint and Roman chamomile essential oils. 115 ml **224-101-5**  
**29.00**

❖ **Lavender Pillow Spray**

Spray lightly on your pillow for a soothing night's sleep. Shake well before use. 115 ml **223-208-1**  
**27.00**

❖ **Keep Your Cool Cooling Mist**

Clary sage, known for its relaxing qualities, plus the cooling combination of peppermint and menthol, provide fast cooling relief to skin. 115 ml **223-207-9**  
**24.00**

❖ **Auto Spa**

Get rid of funky smells such as athletic gear, wet car mats and pet odour. Spring rain scent. 115 ml **223-208-0**  
**24.00**



## deodorant

aluminium-free

❖ **Natural Deodorant**

Non-whitening formula is tough on odours while being gentle on skin. 50 g

**Fresh Lavender**

(made with lavender oil) **224-070-0**

**Citrus Zest**

(made with citrus oils) **224-368-2**

**Fragrance-Free**

(no essential oils) **224-368-3**

**9.00 each**



## epsom salt with essential oil

❖ **Epsom Salt Bath Soak**

**Purify & Revitalize with Eucalyptus**

Soak away tension, congestion and fatigue. 750 g **225-504-8**  
reg. 15.00  
**12.00**



## lavender-infused sleep stones

The perfect aid for a natural, peaceful sleep.

❖ **Sleep Stones®**

Place stones in a bowl by your bedside. Shake stones to activate the oils. Cover bowl when not in use to prolong aroma. 175 g **225-138-1**  
reg. 20.00  
**16.00**

## RE:TUNE key supplements

### Sleep aid

#### Restful Sleep

Naturally-sourced non-habit-forming supplement helps reduce the time it takes to fall asleep. With magnesium, hops, chamomile and melatonin. 60 vegetarian capsules. **223-087-0** reg. 19.00 **14.99**



### Healthy hair, skin & nails

#### Hair, Skin & Nail Health

Helps to maintain healthy hair, skin and nails. Source of antioxidants that help reduce cell damage caused by free radicals. 60 tablets. **223-086-3** reg. 55.00 **29.99**



# FEEL FULLER, LONGER

Helps to temporarily support a feeling of fullness



**Hunger Block**  
60 vegetarian capsules.  
**223-086-6**  
reg. 42.00

**LIMITED TIME OFFER**  
**19.99**

## ANEW PLATINUM

Dual-purpose treatment for eyes and lips.

**Eye & Lip Cream**  
Dual applicator.  
15 g **429-062**  
reg. 59.00  
**33.99**



Overnight, skin appears smoother.

**Night Cream**  
Over time, skin appears resculpted. 50 g **106-588-4**  
reg. 59.00  
**33.99**

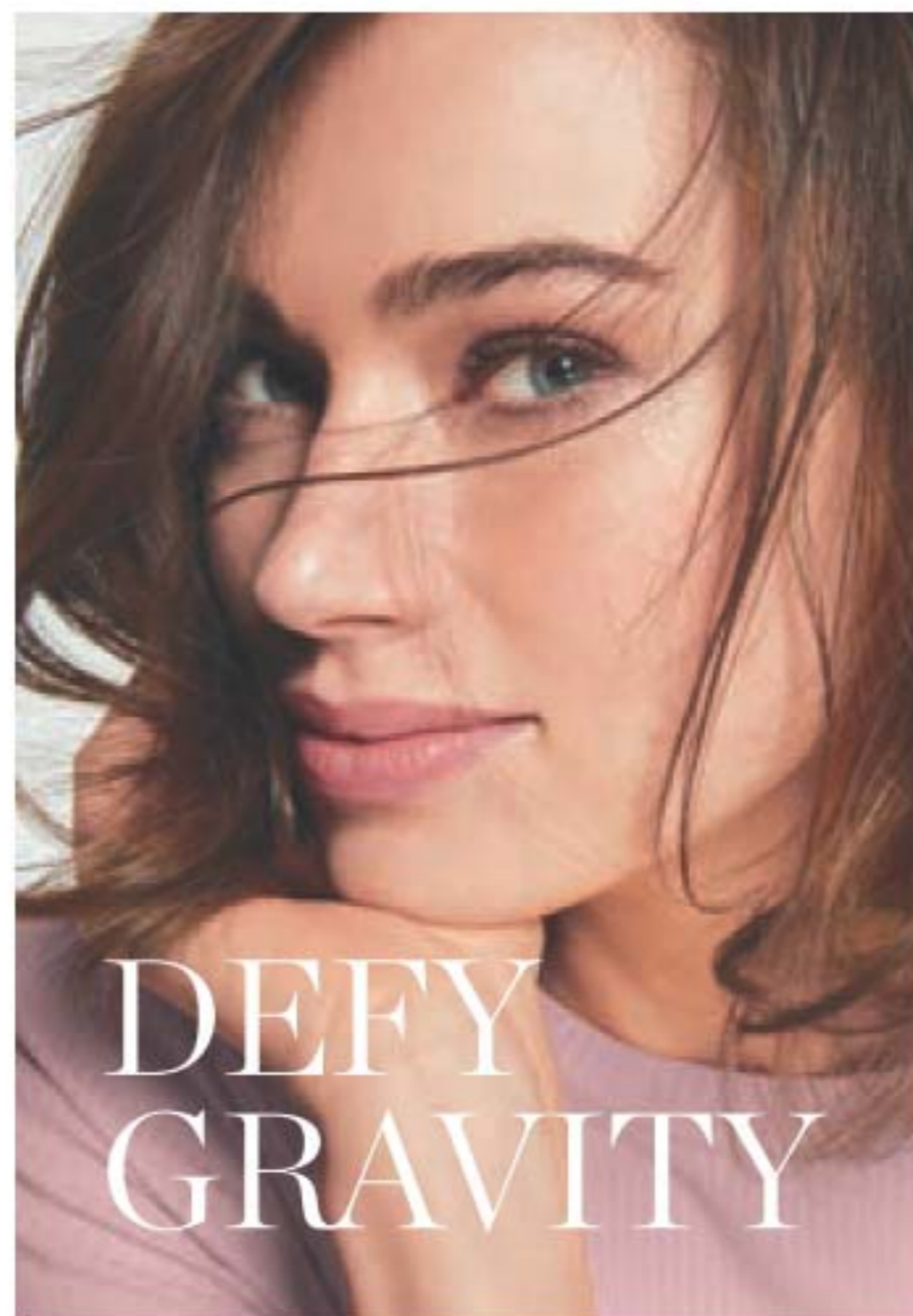

Visibly lifts and firms the look of your jawline.

**Day Cream Broad Spectrum Sunscreen SPF 25**  
Helps restore the look of youthful skin. 50 g  
**223-642-3**  
reg. 59.00  
**33.99**



## AGE DELAY SERUM

An advanced anti-aging serum that addresses sagging.

**NEW**

**Anew Platinum Age Delay Serum**  
With an innovative antioxidant technology containing niacinamide (vitamin B3) and panthenol (pro-vitamin B5) plus peptides. Use AM and PM before moisturizer. 30 ml **224-622-0**  
reg. 84.00  
**38.99**

A fast penetrating serum that visibly minimizes multiple signs of aging



**FREE** Anew Platinum Age Delay Serum Mini 7 ml with every purchase from pages 126-127 \$8 value

In case of unforeseen demand, Avon reserves the right to substitute a free product with one of equal or greater value.





## ANEW ULTIMATE

Works while you sleep to revive and recreate the look of youthful skin.

### Multi-Performance Night Cream

Restores a radiant and youthful appearance.

50 g **122-904-2**

reg. 59.00

**33.99**

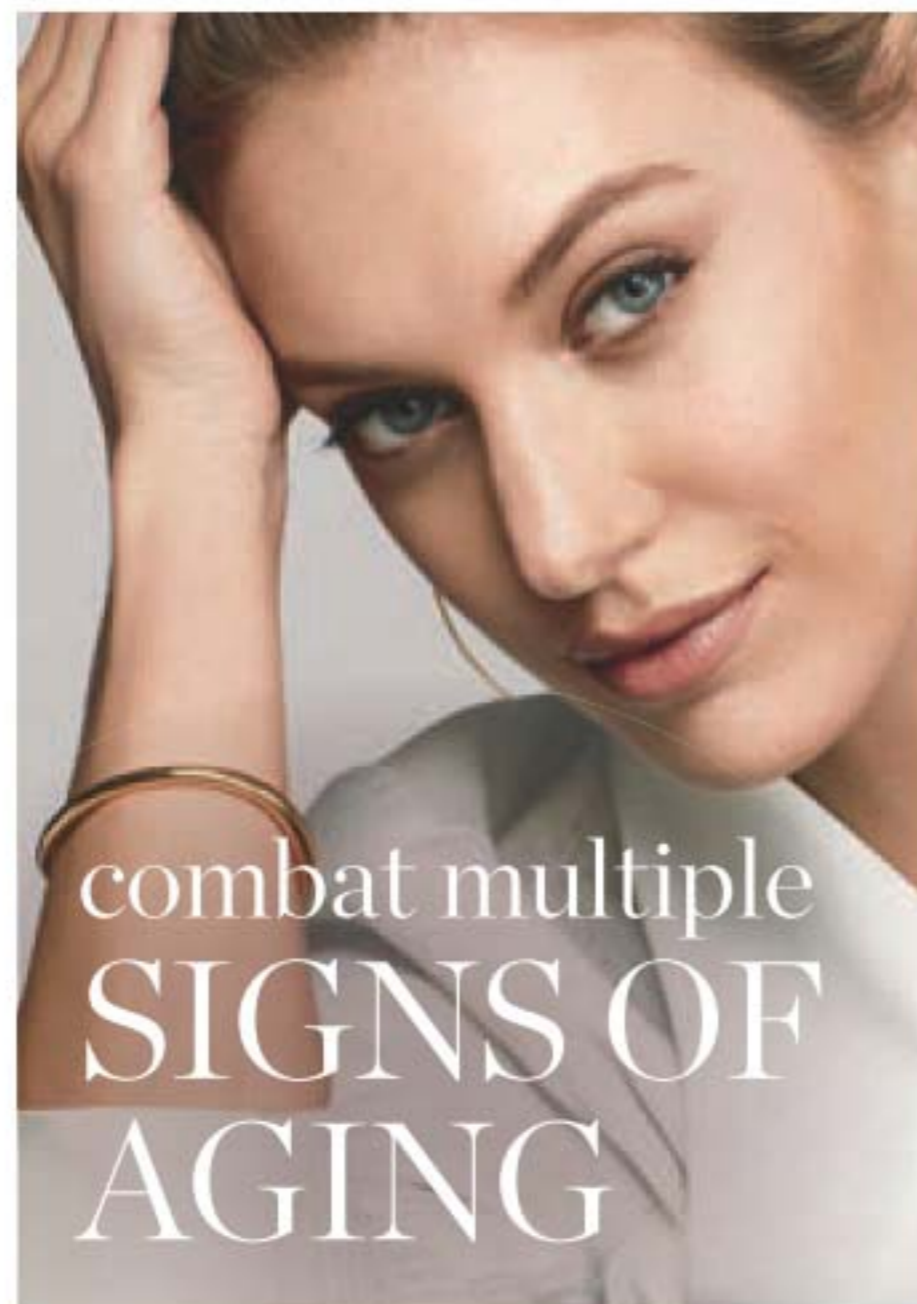

Skin looks visibly firmer with fewer wrinkles and appears more luminous than ever before.

### Multi-Performance Day Cream Broad Spectrum Sunscreen SPF 25

50 g **223-650-7**

reg. 59.00

**33.99**



## NEW

Ultra-moisturizing formula helps support skin's moisture barrier.

### Supreme Eye Balm

Address the multiple signs of aging with this advanced eye serum infused with nourishing squalane, sunflower seed oil and antioxidant vitamin E. Ultra-moisturizing formula helps support the skin's moisture barrier so skin around eye area looks smoother. Wear alone or under makeup.

2.9 g **224-621-8**

reg. 84.00

**42.99**



## repair NIGHT SERUM

Overnight, skin looks:  
Smoother, firmer  
brighter.

These ingredients help skin look restored:

### PEPTIDES

helps to visibly firm the look of skin

### LICORICE

helps visibly brighten and soothe skin

### HYALURONIC ACID

helps boost hydration to keep skin looking plump and bouncy

### NIACINAMIDE

helps support moisture barrier to visibly smooth fine lines

## NEW

### Anew Ultimate Repair Night Serum

Advanced restorative formula diminishes the appearance of fine lines and visibly improves skin tone and texture.

Use PM before moisturizer. 30 ml **224-621-9**

reg. 84.00

**38.99**

**FREE** Anew Ultimate Repair Night Serum Mini 7 ml with every purchase from pages 128-129  
8.00 value



In case of unforeseen demand, Avon reserves the right to substitute a free product with one of equal or greater value.

# YOUTH-BOOSTING!

Two innovative formulas combine in one supreme elixir to help visibly reduce age-related damage.



## SERUM

a unique and superior serum, with Tahitian Black Pearl Extract known to enhance skin's ability to retain moisture

## OIL

a luxurious blend of precious oils known for their skin-smoothing benefits



★ **Anew Ultimate Supreme Dual Elixir**  
 5X more effective than a leading anti-aging serum.\*  
 Apply twice daily (AM and PM).  
 Followed by your favourite Anew moisturizer. Serum/oil, 20 ml each. **222-400-784.00 or...**

**ONLY 29.99**  
 WITH EVERY 20.00 PURCHASE FROM THIS BROCHURE  
 (excluding page 131)

\*Based on those who expressed an opinion in a consumer-perception study.

**SKIN CARE  
FLASH  
SALE**  
SAVE 40% OFF!

ISA KNOX ANEW LX ULTIMATE  
**SKIN-NOURISHING  
ANTI-AGING  
CARE FOR SKIN AND LIPS**



With peony extract,  
for a rejuvenated look  
beyond the ultimate



**Rejuvenating Day Cream**  
Multi-purpose paeonol-infused day cream visibly reduces wrinkles and improves the look of elasticity, radiance and skin texture. 50 ml **224-488-6**  
reg. 70.00  
**42.00**



Dual system with firming  
cream and volume cream



**Rejuvenating Dual Night Cream**  
Two-step cream infused with paeonol and macadamia oil. Volume Cream (pink) with rice bran extract to help visibly plump skin. Firming Cream (white) with peptides. Each, 25 ml **224-488-5**  
reg. 70.00  
**42.00**



Helps diminish the  
look of fine lines,  
dark circles and  
debuff bags



**Rejuvenating Eye Serum**  
Infused with paeonol and ceramides to help visibly reduce the appearance of fine lines around the eye area, diminish dark circles and depuff bags. 30 ml **224-488-8**  
reg. 70.00  
**42.00**

Improves  
elasticity, skin  
texture and  
radiance



**Rejuvenating Serum**  
Visibly improves elasticity, skin texture and radiance, and reduces the appearance of fine lines and wrinkles. 40 ml **224-488-7**  
reg. 80.00  
**48.00**



Red 223-199-4



Pink 224-497-0

Provides  
long-lasting  
hydration



Pink

**Lip Balm**  
Luxurious paeonol-infused tinted lip balm provides long-lasting hydration. Wear alone or over lipstick. 3.4 g Red **224-497-1**  
Pink **224-497-0**  
reg. 35.00  
**21.00** each

**SKIN CARE  
FLASH  
SALE**  
SAVE 40% OFF!

**ISA KNOX LXNEW PLATINUM SCULPTING**  
**FOR VISIBLY  
FIRMER, MORE  
YOUTHFUL  
LOOKING SKIN**



Leaves the delicate eye area looking firmer, brighter, more defined



**Eye Cream**  
Hibiscus extract-infused formula with hydrating panthenol and revitalizing antioxidants. 25 ml  
**223-197-8**  
reg. 70.00  
**42.00**



Visibly tightens facial contours and reduces the appearance of wrinkles



**Day Cream**  
Deeply moisturizing hibiscus extract-infused formula with smoothing ceramide for a firmer, smoother, more sculpted look. Hypoallergenic. 50 ml **223-197-6**  
reg. 70.00  
**42.00**



Enriched with ceramide and other anti-aging ingredients for firmer, youthfully plumped skin



**Night Cream**  
Infused with firming hibiscus extract, ceramide, squalane, and shea butter, it visibly tightens facial contours and reduces the appearance of wrinkles for a firmer, smoother, more defined look. Hypoallergenic. 50 ml **223-197-5**  
reg. 70.00  
**42.00**

See firmer, plumper skin in just one week\*



**Oil Serum**  
Hibiscus extract-infused serum, peptides and rejuvenating antioxidants, helps visibly smooth wrinkles and tighten facial contours for a firmer, smoother, more lifted look. Hypoallergenic. 40 ml **223-197-7**  
reg. 80.00  
**48.00**

Improves the look of elasticity and firmness on the neck and chest



**Neck and Chest Cream**  
A blend of anti-aging ingredients including ceramide, shea butter, panthenol and squalane so vulnerable skin along neck and chest appears firmer, smoother and lifted. 50 ml **224-106-2**  
reg. 70.00  
**42.00**

\*Based on a consumer perception study.

**SKIN CARE  
FLASH  
SALE**  
SAVE 30% OFF!

THE FACE SHOP - DR. BELMEUR  
VISIBLY SOOTHED,  
SMOOTH  
GLOWING  
SKIN



For extra-dry and damaged skin

**Cica Recovery Cream**  
Strengthening ceramide helps restore the moisture barrier. Dermatologically-tested. Suitable for sensitive skin. 50 ml  
221-900-9  
reg. 60.00  
**42.00**



Soothes dry, sensitive lips

**Daily Repair Cica Moisturizing Lip Balm**  
Moisturizing cica-infused oil glides over lips to keep them soft and smooth. Free of fragrance and mineral oil. Suitable for sensitive skin. Dermatologically-tested. 4 g  
222-915-5  
reg. 21.00  
**14.00**



Moisturizes and firms dry, delicate area around the eyes

**Advanced Cica Eye Cream**  
With soothing cica extract and wrinkle-smoothing pro-retinol. With ceramide and pro-vitamin B5 to lock in and enhance moisture. Hypoallergenic. 25 ml  
224-113-4  
reg. 65.00  
**45.00**



For skin that needs firming

**Cica Peptide Ampoule**  
A concentrated blend of cica and peptides. Dermatologically-tested. Suitable for sensitive skin. Use after cleansing and before moisturizing with Cica Recovery Cream. 45 ml  
221-966-1  
reg. 65.00  
**45.00**



Soothes and moisturizes skin

**Clarifying Facial Moisturizer**  
Dermatologically-tested. Suitable for sensitive skin. Use after cleansing. 120 ml  
223-406-6  
reg. 34.00  
**23.00**



Helps unclog pores and clean away dead skin cells

**Amino Clear Bubble Foaming Cleanser**  
With salicylic acid and amino acid-based ingredients. 150 ml  
221-965-6  
reg. 23.00  
**16.00**

SKIN CARE  
**FLASH**  
**SALE**  
 SAVE 20% OFF!

# SKIN NOURISHING FORMULAS



For redness, irritation and dryness



For dullness and uneven tone and texture

For dryness, loss of elasticity and firmness.



For dullness and uneven tone and texture



For fine lines and wrinkles, look of pores, and loss of firmness and elasticity



For elasticity, loss of firmness and the look of pores



For dullness and uneven tone and texture

**The True Cream - Aqua Bomb Aloe**  
 A moisturizing gel-cream with aloe vera extract to instantly soothe skin, plus a multi-level blend of hyaluronic acid that penetrates different layers for intense hydration, and vitamin E to visibly smooth texture and even tone. 50 ml **223-213-2** reg. 50.00 **40.00**

**The True Cream - Aqua Bomb**  
 Ultralight, water-based, refreshing gel cream bursts upon application to instantly cool skin and release a flood of weightless moisture. Helps visibly improve skin elasticity. Skin looks healthy, smooth and supple. Suitable for sensitive skin.  
 Full size, 50 ml **222-400-9** reg. 50.00 **40.00**  
 Try-it size, 25 ml (not shown) **222-401-2** reg. 29.00 **23.00**

**The True Cream - Moisturizing Bomb**  
 This lightweight yet indulgent cream, with a comforting, cushiony, whipped texture, envelops skin with intense, long-lasting moisture. Skin looks and feels smooth, supple and deeply nourished. Suitable for sensitive skin.  
 Full size, 50 ml **225-386-5** reg. 50.00 **40.00**  
 Try-it size, 25 ml (not shown) **222-401-7** reg. 29.00 **23.00**

**Moisturizing Eye Bomb**  
 For dryness, loss of elasticity and firmness. This lightweight, refreshing eye cream cools on contact and helps keep eye area firm, resilient and smooth for crease-free makeup application. 25 ml **222-319-0** reg. 62.00 **49.00**

**Youth Creator - Age Knockdown Bomb**  
 Antioxidant-rich serum helps reduce the appearance of enlarged pores and boosts elasticity for smoother, younger-looking skin. With nourishing ceramides. 50 ml **222-841-9** reg. 80.00 **64.00**

**The True Serum Revitalizing Niacinamide/Amino Acids Solution 10%**  
 This powerful serum with niacinamide, amino acids solution and a special blend of herbs help shrink the look of pores for a smoother appearance. 50 ml **222-486-6** reg. 65.00 **52.00**

**The True Serum Resurfacing PHA/AHA 10%**  
 Helps gently and effectively exfoliate to visibly improve skin tone and texture and reveal a fresher, more youthful look. 50 ml **222-486-8** reg. 65.00 **52.00**

SKIN CARE  
FLASH  
SALE  
SAVE 20% OFF!

# MOISTURIZE TONE & CLEANSE



Hydrates and soothes lips overnight

### Aqua Bomb Overnight Lip Mask

Formulated with cica, shea butter, antioxidants and vitamins. Rich, nourishing mask helps soothe and moisturize dry, irritated lips overnight, while helping to reduce the appearance of fine lines and wrinkles on lips. 20 g  
224-691-9  
reg. 25.00  
20.00



Large 75 ml for an extra boost of hydration

### Aqua Bomb Sleeping Mask

This mask locks in moisture and replenishes skin with explosive hydration. Jelly pudding-like texture. Replenishes with explosive hydration for smoother, more supple-looking skin and a healthy glow. Use after or instead of moisturizer. Rinse off in AM. 75 ml  
222-916-5  
reg. 48.00  
38.00



Super hydrating cleansing balm changes from balm to cream to oil upon contact with skin

### Aqua Bomb Makeup Removing Cleansing Balm

With lotus flower, marshmallow root and lady's mantle to hydrate skin and boost radiance while removing all traces of dirt and makeup. No oily residue. 100 ml  
223-417-2  
reg. 48.00  
38.00



Cleanse with a burst of hydration!

### Aqua Bomb Jelly Cleanser

97% of women felt it was gentle while cleansing\* Jelly-to-foam formulated with amino acids and glycerin-based cleansing agents gently remove makeup without stripping skin of moisture. 160 ml  
222-316-8  
reg. 37.00  
29.00

\*Based on a consumer-perception study.



With lemon balm to help prevent breakouts

### Mild And Effective Facial Scrub

With lemon balm, a detoxifying herb from the mint family that soothes and smooths skin and helps prevent skin blemishes for a clear, healthy-looking complexion. 100 ml  
222-808-5  
reg. 29.00  
23.00



Leaves skin looking soft and smooth with a healthy-looking glow

### Aqua Bomb Hydrating Toner

Lightweight water-based toner with super-hydrating hyaluronic acid, soothing honeysuckle flower extract and moisture-enhancing baobab tree seed extract. Use after cleansing, before serum and moisturizer. Sulfates/paraben/phthalate-free. 200 ml  
222-319-4  
reg. 39.00  
31.00

**FARM RX** with super nutrients

Helps soothe, cool and hydrate skin.

**Super Greens Cooling Gel**

Use as a lightweight moisturizer to help soothe and cool skin, or apply thicker, after serum, as a mask to hydrate overnight as needed. 90 ml

223-642-5

reg. 53.00

~~39.99~~

**26.50**

86%  
natural



Locks in essential nourishing moisture.

**Super Greens Multivitamin Moisture Cream**

Use daily after cleansing, serums and treatments.

90 ml

223-642-6

reg. 53.00

~~39.99~~

**26.50**

98%  
natural



**VEGAN SKIN CARE COLLECTION**

that visibly reduces the look of fine lines and wrinkles

Helps reduce the appearance of fine lines, wrinkles and pores.

**Pineapple Plus Brightening Jelly Serum**

Contains pineapple extract, watermelon, papaya, fermented pomegranate, tomato and lemon extracts. Helps improve dull, dry skin and leaves the complexion looking younger, smoother and more radiant. 30 ml

224-938-1

reg. 62.00

~~47.99~~

**34.99**

89%  
natural



Minimizes the appearance of pores.

**Pineapple Plus Instant Glow Toner**

Revitalizing toner helps improve dull, dry skin for a smoother, softer more radiant look. Use AM and PM after cleansing. 150 ml

224-935-8

reg. 35.00

~~26.99~~

**17.50**

87%  
natural



**JUST ADDED...**  
**BLACK FRIDAY SPECIALS**

98%  
natural



**Bakuchiol Serum**

90 ml 223-643-7

reg. 63.00

~~47.99~~

**34.99**

92%  
natural



**Bakuchiol Eye Cream**

30 ml 223-643-8

reg. 53.00

~~39.99~~

**26.50**

90%  
natural



**Bakuchiol Cream**

90 ml 224-113-1

reg. 63.00

~~47.99~~

**31.50**

a natural wrinkle fighter

# BAKUCHIOL

**FOR FACE**  
**Bakuchiol Serum**  
Concentrated lightweight oil-textured formula penetrates the skin's surface to target fine lines, wrinkles and dullness without irritation. 30 ml

**FOR EYES**  
**Bakuchiol Eye Cream**  
Hydrating and revitalizing formula reduces the look of dark circles, fine lines and wrinkles, without irritating the delicate eye area, for a smoother, brighter and firmer look. 30 ml

**FOR FACE**  
**Bakuchiol Cream**  
Formulated with a blend of botanical extracts to visibly reduce the look of wrinkles and improve skin texture for a more youthful look. Vegan formula is hypoallergenic, dermatologist-tested and suitable for sensitive skin. 90 ml



# Collagen-infused REUSABLE CLOTHS

Gently remove all traces of makeup... **even waterproof!**



Dark pink

PACK  
OF 2

Light pink

**Collagen  
infusion lasts  
up to 5 washes**

**Collagen-Infused Makeup Remover Cloths - Set of 2**  
Ultra-soft large-sized washcloths are ideal for sensitive skin. Eco-friendly. Polyester. Machine wash and dry. 39 x 19 cm **225-554-5**  
reg. 26.00  
**19.99** the set  
limited quantities

# the skin plumper COLLAGEN

Named from the Greek word “kólla,” which means glue, it’s skin’s **strength-building protein.**



**Collagen Booster™ Eye Lift Pro Dual Eye System**  
With a peptide complex. See a dramatic difference in one week. Upper eye gel, 10 ml; lower eye cream, 10 ml **223-261-7**  
reg. 56.00  
**32.99**

**Collagen Booster™ Rejuvenating Serum Ampoules**  
With a powerful peptide blend. Vegan. Hypoallergenic and clinically- and dermatologist-tested. Use 1 ampoule each AM and PM. 60 ampoules, 0.22 ml each. **221-391-4**  
reg. 88.00  
**69.99**

**Collagen Booster™ Microneedling Polisher**  
A combination of gentle exfoliators polishes away dull skin cells, diminishes the look of fine lines and wrinkles, and improves the appearance of pores. Use PM up to 3X per week. 50 ml **221-459-9**  
reg. 48.00  
**26.99**

rev up your regimen with  
**BOOSTERS**



Targets cheeks, chin, jawline and jowl

Suitable for sensitive skin

With AHAs to reveal the look of a smoother, brighter complexion

Minimizes the appearance of sun spots, fine lines and post-acne marks

Visibly reduces redness due to dryness

Provides long-lasting hydration

Reduces the appearance of pores

**Clinical Infinite Lift Targeted Contouring Serum**  
Formulated with Polypeptide Lift Complex that helps to firm and lift facial skin for a younger, natural look. 30 ml **442-280 63.00 or...**

**Skinvincible Day Lotion Broad Spectrum SPF 50**  
With our highest SPF available. Targets dehydrated skin and wrinkles. Use AM. 30 g **223-650-8 56.00 or...**

**Isa Knox Anew Clinical Revitalize & Reveal Resurfacing Expert Smoothing Fluid**  
79% as effective as a pro micro-dermabrasion without the same irritation. 30 ml **223-188-4 62.00 or...**

**Isa Knox Anew Clinical Revitalize & Reveal Extra Strength Retexturizing Peel**  
Results similar to a 35% pro glycolic peel.\* 30 fragrance-free pads. **223-188-5 56.00 or...**

**Isa Knox Anew Clinical Booster Microbiome Balance**  
With a blend of prebiotics, postbiotics, and probiotic extract. 30 ml **223-425-1 56.00 or..**

**Isa Knox Anew Clinical Booster Moisture Lock**  
With NFM (natural moisturizing factor), HA (hyaluronic acid) and ceramides. 30 ml **223-425-2 56.00 or...**

**Isa Knox Anew Clinical Booster Pore Perfector**  
Visibly reduces the appearance of pores and blemishes in 15 minutes. 30 ml **223-425-0 56.00 or...**

\*In 6 of 8 attributes tested over a 7-week period.

**BOOST YOUR SKIN CARE ANY 2 FOR 50.00 MIX OR MATCH PAGES 146-149** →  
To get the 2 FOR price, order in multiples of 2.



**ANEW VITAMIN C** reveal radiant skin

**ANEW HYDRA FUSION** what your skin's been thirsting for



Visibly reduces the appearance of dark circles



**Brightening Eye Cream**  
Leaves under-eye area looking brighter and more even-toned. 15 ml  
221-940-3  
48.00 or...

Illuminates, hydrates and blurs imperfections



**Illuminating Priming Moisturizer**  
Instantly illuminates and hydrates your complexion for a healthy, radiant look. Wear alone or under makeup. 50 ml  
221-940-4  
48.00 or...

Refines texture and visibly improves the look of skin tone



**Brightening Serum**  
Skin looks visibly energized and brightened with the power of 10% pure vitamin C. Use AM and PM. Noncomedogenic. 30 ml  
220-694-4  
62.00 or...

Our highest concentration of hyaluronic acid for visibly plumper, bouncier skin



**1.5% Hyaluronic Acid Serum**  
Three molecular sizes of hyaluronic acid penetrate surface layers for visibly plumper, bouncier skin and overall deep hydration. 30 ml  
222-488-8  
62.00 or...

Helps de-puff and hydrate the delicate under-eye area



**De-Puffing Eye Serum**  
Eyes appear refreshed with hyaluronic acid, caffeine and raspberry antioxidant. Ceramic tip cools for an instant refreshing feeling. 15 ml  
220-388-1  
48.00 or...

Visibly plumps the look of skin



**Nighttime Facial Treatment**  
Increases moisture by 3X. Relaxing rose scent. 50 g  
222-488-9  
48.00 or...

Provides 72 hours of long-lasting hydration



**Gel Cream**  
The water-like gel absorbs instantly making skin appear smoother, refreshed and plumped with hydration. 50 g  
220-387-9  
48.00 or...

← **BOOST YOUR SKIN CARE**

**ANY 2 FOR 50.00**

**MIX OR MATCH PAGES 146-149**  
To get the 2 FOR price, order in multiples of 2.

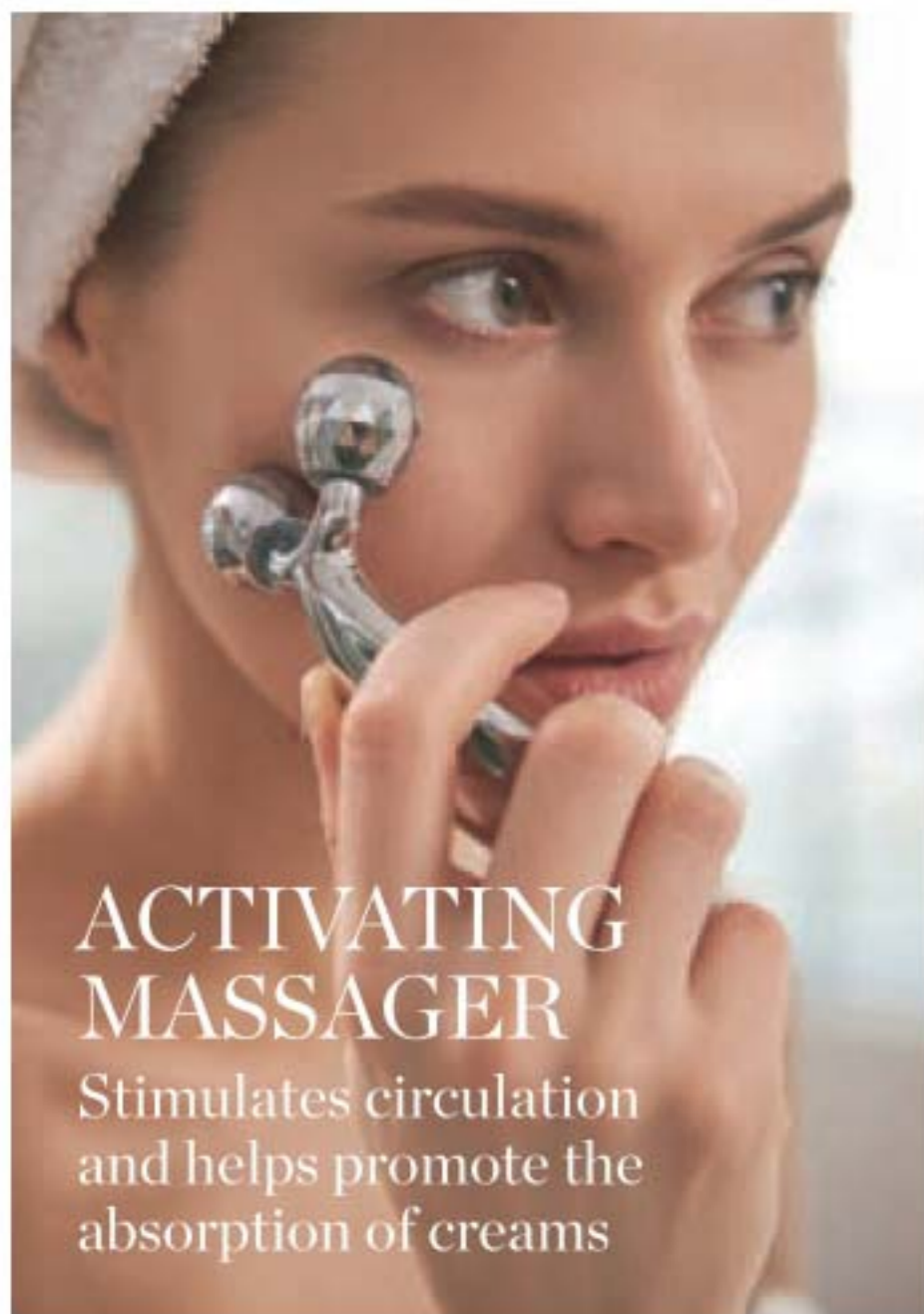

## ACTIVATING MASSAGER

Stimulates circulation and helps promote the absorption of creams

### Eclat D'or Youth Activating Massager

Chrome-plated roller deeply kneads the curvature of your face and décolletage to help revive and tighten tired, stressed skin. After applying your serum, grip handle and gently roll upward and outward over forehead, cheeks and neck. 15 cm L. **221-932-0** reg. 70.00 **55.00**



## THE FACE SHOP - RICE WATER

### Rice Water Bright Facial Massage Cream

Moisturizes dry skin, helps visibly brighten complexion and helps boost elasticity and radiance. After cleansing, massage into skin. Use 2-3 times a week. 200 ml **224-113-9** reg. 34.00 **26.00**



### Rice Water Bright Cleansing Facial Wipes

Easily removes face or eye makeup on the go! With rice extract to moisturize while cleansing. 50 wipes. **221-900-8** reg. 16.00 **13.00**



Removes makeup while moisturizing

# RICE WATER

Rice water, the milky white water obtained from rinsing rice, is enriched with **vitamins A, B and E, ceramide and minerals** to help skin feel moisturized and look radiant.



Gentle exfoliation leaves skin looking radiant

Cleanses and moisturizes in one.

### Rice Water Bright Foaming Cleanser

Lathers up into a creamy foam. With rice water and soapwort extract that leave skin looking clear and bright. 300 ml **221-900-0** reg. 19.00

Gentle enough to use daily.

### Rice Water Bright Rice Bran Gentle Exfoliating Cleanser

Daily scrub with organic rice bran powder, bran oil and hydrated silica. 300 ml **223-093-3** reg. 23.00

Gently removes makeup residue without irritating skin

**LIMITED TIME OFFER**  
**12.99** EACH

# CHOOSE THE RIGHT CLEANSER

Cleansing helps eliminate excess oil, debris and makeup while refreshing skin. Make sure to thoroughly cleanse skin AM and PM in order to clear away dead skin cells and unclog pores.

**JUST ADDED...**  
**BLACK FRIDAY SPECIALS**



Exfoliates for smoother, clearer more radiant skin

Eliminates impurities and excess oil

Creamy cleanser leaves skin feeling refreshed and hydrated

Leaves your complexion feeling clean, soft and healthy-looking

Gentle gel-to-foam formula hydrates as it cleanses

Gel cleanser infused with soothing aloe for clean, healthy skin

Cleansing Balm with richly moisturizing avocado and marula oils

**Isa Knox LXNEW 2-in-1 Exfoliating Cleansing Balm**  
Exfoliating cleansing balm enriched with panthenol (vitamin B5) and bamboo stem powder. Use with spatula (included). 100 ml **222-986-3** reg. 42.00 **36.99**

**Isa Knox LXNEW Soothing Whipped Oil Cleanser**  
Gentle whipped oil formula contains panthenol (vitamin B5) and aloe. Mild amino acid-based ingredients derived from coconut. 150 ml **223-124-6** reg. 24.00 **18.99**

**Isa Knox LXNEW Nourishing Cream Cleanser**  
Luxurious cream cleanser infused with panthenol (vitamin B5) and soothing rosemary and soapwort extracts. 150 ml **222-986-2** reg. 18.00 **14.99**

**Isa Knox LXNEW Balancing Gel Cleanser**  
Invigorating gel-to-foam cleanser with moisturizing panthenol (vitamin B5) rebalances the skin. Mild amino acid-based ingredients derived from coconut. 150 ml **222-986-6** reg. 18.00 **14.99**

**The Face Shop Jeju Aloe Fresh Soothing Foam Cleanser**  
With aloe, panthenol, and other refreshing herbal extracts such as cica, camellia leaf, licorice root and rosemary. 150 ml **224-113-3** reg. 11.99 **9.99**

**Farm RX Super Greens Refreshing Gel Cleanser**  
With natural nourishing ingredients to cleanse skin, remove dirt and makeup, and keep skin looking healthy. 240 ml **224-108-4** reg. 37.00 ~~27.99~~ **18.50**

**Farm RX Super Greens Refreshing Gel Cleanser Refill**  
Made of 30% post-consumer recycled material. 500 ml **224-113-0** reg. 53.00 ~~39.99~~ **26.50** (not shown)

**Farm RX Super Greens Nourishing Cleansing Balm**  
Helps protect skin's moisture barrier as it dissolves makeup and impurities. Jar and spatula made of 50% post-consumer recycled material. 100 ml **223-198-1** reg. 58.00 ~~45.99~~ **29.00**

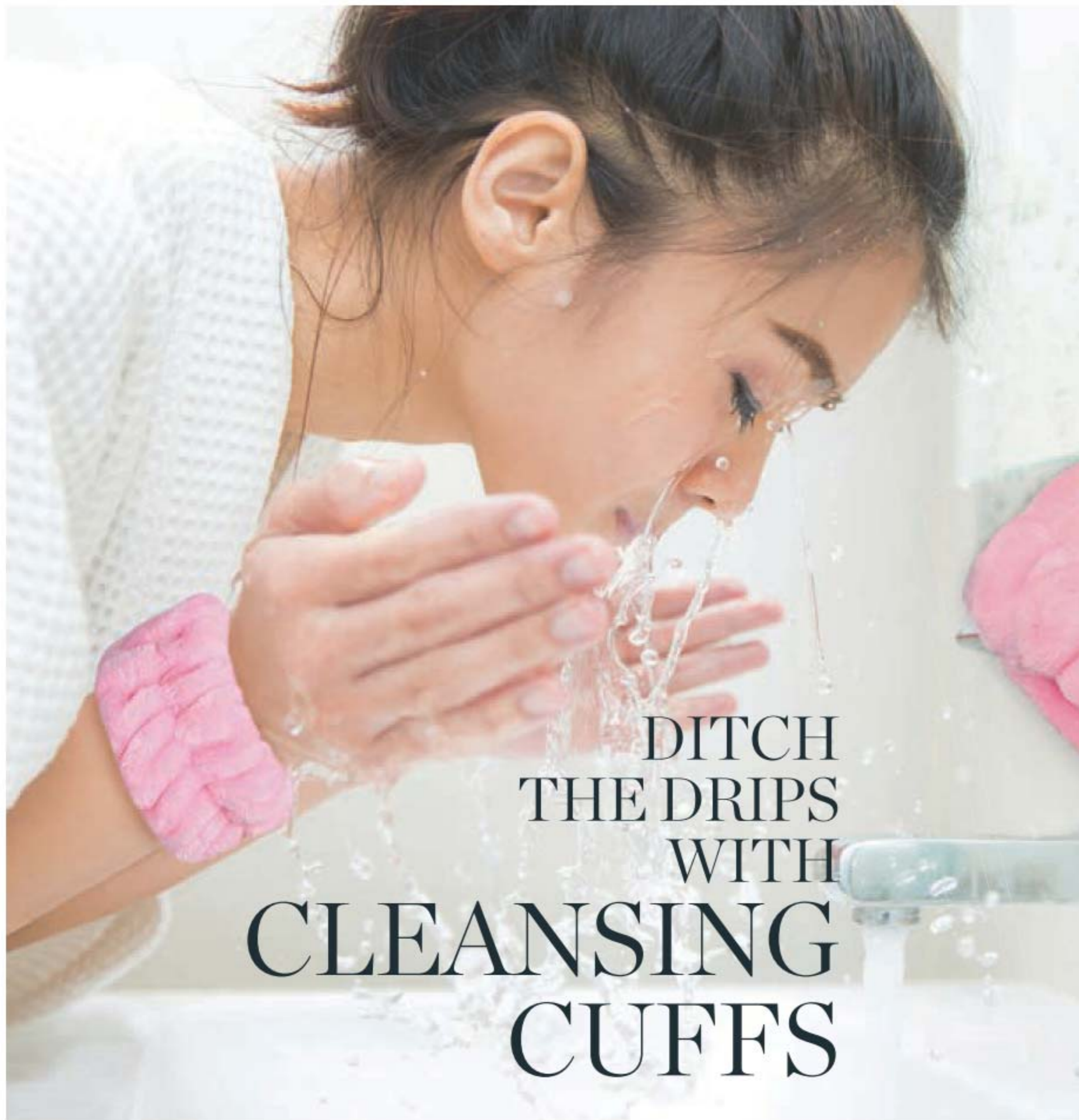

# DITCH THE DRIPS WITH CLEANSING CUFFS

Slip them onto your wrists to prevent water from dripping down your arms during your skin care routine

SET OF 2



MAKES A GREAT STOCKING STUFFER!

**NEW**

**Non-Drip Cuffs**  
One size fits most. Machine wash and dry. Polyester. 10 x 6 cm  
**225-747-9**  
**16.00 the set or...**  
limited quantities

**ONLY 8.99**  
THE SET  
WITH EVERY PURCHASE  
FROM PAGES 126-163  
(excluding Cuffs)

# STEP UP YOUR SKIN CARE ROUTINE

### Silicone Cleansing Pads

2 flexible silicone pads feature handles for better grip. Apply cleanser to face, then gently massage skin with the pad to remove impurities. Each, 6 x 5 x 1 cm

**222-278-6**  
reg. 6.99  
**4.99 the set**  
limited quantities



SET OF 2



Pads hold gel, serum and cream close to the skin for maximum absorption

### Hanging Facial Cleansing Brush

Apply cleanser to face, then gently massage the skin with brush in circular motions. Includes rope to hang. ABS/PBT/polypropylene. 15 cm L x 4 cm W.

**224-756-9**  
reg. 15.00  
**9.99**  
limited quantities



### Exfoliating Mitt

Removes impurities and gives your face an invigorating cleanse. Massage in circular motions to cleanse and exfoliate the skin. One size fits most. Cotton/olefin/polyester/other fibres. Rinse and hang to dry.

12 x 21 cm  
**225-119-6**  
reg. 18.00  
**14.99**  
limited quantities

Use with a cleanser  
2-3 times a week



## EYE PADS

Designed to be paired with your favourite serum or eye cream... turning it into an eye mask. Reusable, eco-friendly!

SET OF 2

**NEW**

### Silicone Eye Pads

Reusable. 95% silica gel /5% other materials. Wash and air dry pads after each use.

7 x 3 cm  
**225-728-6**  
reg. 15.00  
**9.99 the set**  
limited quantities



## DAILY ESSENTIALS

### Care Rich Moisture Comforting Nourishing Cream

Hypoallergenic. Dermatologist-tested. Non-comedogenic.

150 ml **222-387-4**

reg. 10.00

**8.99**



### Solutions Oil-Balancing Cream

Refreshing gel-cream eliminates excess shine and minimizes the appearance of pores. 50 ml

**222-703-3**

reg. 19.00

**10.49**



### Clearskin® Pore Penetrating Black Mineral Mask

Unique formula with oil-absorbing clay. Mask changes colour and cools while it tightens!

Use 2-3 times a week. 75 ml

**409-246**

reg. 14.00

**8.99**



### Smile Foot Exfoliating Cream

A unique 2-in-1 daily foot exfoliating cream that instantly removes dead skin cells and delivers a soothing effect.

This gentle formula contains urea, a natural moisturizing ingredient, which leaves feet feeling soft and hydrated.

Wipe off with towel after use. 120 ml

**223-093-0**

reg. 17.99

**14.99**

Remove dead skin cells without having to rinse



## JEJU ALOE

### Fresh Ice Soothing Gel

3-in-1 gel with aloe vera extract. Use as a moisturizer, soothing after-sun care or as a facial mask.

Can be refrigerated for more effective soothing results. Apply to dry, sensitive areas of face and body.

300 ml **223-093-5**

reg. 16.00

**12.99**



### Fresh Soothing Gel

With 95% aloe vera extract, instantly hydrates and soothes dry, sensitive skin. Infused with other soothing herbal extracts, like chamomile, lemon balm, rosemary and lavender. For face and body.

300 ml **225-126-5**

reg. 13.00

**9.99**



### Fresh Soothing Mist

Instantly soothing and cooling facial mist for face or body, with 90% aloe vera extract. Oil-free and quickly absorbed.

After cleansing, spray wherever skin feels dry.

130 ml

**222-337-3**

reg. 23.00

**18.99**







IN SUPPORT OF



# THERE'S STILL TIME TO MAKE A DIFFERENCE

**AVON will donate \$5**

to the **Canadian Cancer Society's Cozy Bed and Blanket program** for every Physiogel product you purchase to provide comfortable beds and blankets to people receiving cancer treatment away from home as well as 500 Physiogel care packages. Learn more at [cancer.ca](http://cancer.ca)

**DAILY MOISTURE THERAPY**  
Treats dry, sensitive, tight and uncomfortable skin. Clinically proven to replenish and protect skin's natural moisture barrier so skin feels soft, smooth and visibly healthy.



**FOR FACE**

**A. Daily Moisture Therapy Facial Cream**  
Day cream provides long-lasting moisture. 75 ml **222-615-7** reg. 41.00 **32.99**

**FOR FACE**

**B. Daily Moisture Therapy Facial Cream**  
150 ml **222-615-9** reg. 59.00 **47.99**

**FOR FACE**

**C. Dermo-Cleanser**  
Mild and gentle, soap-free facial cleanser. Appropriate for frequent use. Leaves skin feeling clean and soft. 150 ml **222-791-5** reg. 34.00 **26.99**

**FOR FACE**

**D. Intensive Cream**  
Rich daily facial cream provides intensive moisturization. 100 ml **222-791-4** reg. 56.00 **44.99**

**FOR FACE**

**E. Facial Lotion**  
Lightweight lotion, with the feel of a light emulsion cream. 200 ml **222-615-5** reg. 45.00 **34.99**

**FOR FACE**

**F. Daily Moisture Therapy Cream Masks**  
Provides instant and long-lasting moisturization. 5 single-use sheet masks. **224-311-6** reg. 35.00 **27.99** pack of 5

**FOR BODY**

**G. Body Lotion**  
Lightweight, quickly absorbed lotion. 200 ml **222-791-3** reg. 42.00 **33.99**

**CALMING RELIEF**  
relieves dry, red, itchy  
and irritated skin due  
to dryness

Formulated with a skin-  
soothing complex of essential  
lipids to provide instant long-  
lasting moisture and protect  
skin against irritants.



PACK  
OF 5

**FOR FACE**  
**A.I. Soothing Masks**  
Calms and soothes dry, red,  
itchy and sensitive skin due  
to dryness. Contains 5 single-  
use sheet masks. **224-075-8**  
reg. 35.00  
**27.99** pack of 5

**FOR FACE**  
**A.I. Cream**  
Facial cream for instant  
and long-lasting, soothing  
relief of redness and itching  
due to dryness. 100 ml  
**222-791-9**  
reg. 59.00  
**47.99**

**FOR FACE**  
**A.I. Lotion**  
Facial lotion for instant and  
long-lasting, soothing relief  
of redness and itching due  
to dryness. Light cream  
emulsion. 200 ml **222-791-7**  
reg. 59.00  
**47.99**

# GIVE A GIFT THAT GIVES BACK!



IN SUPPORT OF



**AVON will donate \$5**  
to the **Canadian Cancer Society's Cozy Bed  
and Blanket program** for every Physiogel product  
you purchase. Learn more at [cancer.ca](http://cancer.ca)



3-PIECE  
TRAVEL KIT

**THINGS TO LOVE**

- Triple action: Repairs dry skin. Restores. Hydrates.
- No fragrances, preservatives or colourants
- Dermatologist-recommended worldwide
- Hypoallergenic

**Physiogel Hypoallergenic Daily Moisture Therapy Travel Kit**  
Three essentials for on-the-go. Comes in a convenient plastic bag. Includes:

- Dermo-Cleanser 50 ml
- Facial Lotion 50 ml
- Facial Cream 30 ml

**224-349-1**  
reg. 43.00  
**34.99** the 3-piece kit

# Stainless Steel SENTIMENTS

Iconic, meaningful and won't lose its lustre.

2-pack  
earring set



Ring sizer, page 166

**NEW**

## Stainless Steel Collection

Durable stainless steel with cz stones.

**Hoop & Crawler Earring 2-Pack**  
Crawler, 1 cm L.  
Hoops, 2 cm diam.  
Pierced.  
**225-650-1**  
**55.99 the pack**

**Family Tree Pendant Necklace**  
Chain, 43 cm L  
with 3 cm  
extender.  
Pendant, 2 cm  
diam. **225-649-3**  
**55.99**

**Infinity Ring**  
5 **225-649-5** 8 **225-649-8**  
6 **225-649-6** 9 **225-649-9**  
7 **225-649-7** 10 **225-650-0**  
**55.99**

**Infinity Bracelet**  
One size fits most.  
**225-649-4**  
**69.99**

# Sterling Silver ELEGANCE

Delicate pearls set in a silver art-deco revival design.



Genuine  
freshwater  
pearls



Ring sizer, page 166

**NEW**

## Sterling Silver Pearl and Stone Collection

Sterling silver with genuine pearls and cz accents.

**Climber Earrings**  
1 cm L. Pierced.  
**225-662-7**  
**77.99**

**Necklace**  
Chain, 43 cm L  
with 3 cm  
extender.  
Pendant, 1 cm L.  
**225-662-8**  
**86.99**

**Ring**  
5 **225-662-9** 8 **225-663-2**  
6 **225-663-0** 9 **225-663-3**  
7 **225-663-1** 10 **225-663-4**  
**69.99**

# Sterling ELEGANCE

Birthstone necklace with coloured stones set in sterling silver makes a beautiful gift for someone special.



	January 225-585-0		February 225-585-1
	March 225-585-2		April 225-585-3
	May 225-585-4		June 225-585-5
	July 225-585-6		August 225-585-7
	September 225-585-8		October 225-585-9
	November 225-586-0		December 225-586-1

**NEW**  
**Sterling Silver Birthstone Necklace**  
Coloured stone set in sterling silver. 43 cm L with 3 cm extender. Pendant, 1 cm L, 0.5-carat weight equivalent.  
**72.99 each**

FIND YOUR RING SIZE match your ring to one of these circles



**NEW**

**Sterling Silver Collections**  
Cz stones set in genuine sterling silver.

**CZ Accent Cross Necklace**  
43 cm L with 3 cm extender. Pendant, 2 cm L, 0.75-carat weight equivalent. **225-590-9**  
**84.99**

**CZ Circle Necklace**  
43 cm L with 3 cm extender. Pendant, 2 cm L, 0.75-carat weight equivalent. **225-590-8**  
**84.99**

**Engagement Ring**  
1 cm diam, 0.75-carat weight equivalent.  
5 **225-586-2** 8 **225-586-5**  
6 **225-586-3** 9 **225-586-6**  
7 **225-586-4** 10 **225-586-7**  
**64.99**

**Wedding Band**  
5 **225-586-8** 8 **225-587-1**  
6 **225-586-9** 9 **225-587-2**  
7 **225-587-0** 10 **225-587-3**  
**55.99**

**NEW**

**Sterling Silver Mystic Topaz Collection**  
Topaz-coloured stones set in sterling silver.

**Pendant Necklace**  
43 cm L with 3 cm extender. Pendant, 1 cm L, 1.25-carat weight equivalent. **225-396-8**  
**86.99**

**Ring**  
1.25-carat weight equivalent.  
5 **225-397-0**  
6 **225-397-1**  
7 **225-397-2**  
8 **225-397-3**  
9 **225-397-4**  
10 **225-397-5**  
**86.99**

**Earrings**  
1 cm L, 0.1-carat weight equivalent. **225-396-9**  
**79.99**

# QUALITY TIME

Give them the gift of timeless elegance this holiday season!

A



## FOR HIM

### Features:

- Genuine gold plating
- Water resistant 3ATM

B



## FOR HIM

### Features:

- Mechanical looking dial
- Luminous markers
- High-quality leather-like strap with stitching
- Water resistant 3 ATM
- Faux chronometers

C



## FOR HER

### Features:

- Genuine diamond accent
- Rose gold plating
- Water resistant 3ATM

## ALL NEW!

### A. ♦ His World Map Watch

Boussivie Precision watch with genuine gold plating. Brown leather-like strap, 25 cm L. 40 mm diam. case.

225-557-4  
129.99

### B. ♦ Men's Everyday Precision Watch

Black leather-like strap with gunmetal dial. 25 cm L with 44 mm diam. case.

225-557-2  
140.00

### C. ♦ Hers Diamond Accent Watch

Boussivie Precision watch with genuine diamond accent and rose gold plating. 20 cm L with 34 mm diam. case.

225-555-1  
139.99

### D. Men's Stainless Steel Curb Chain Necklace & Bracelet Set

With cz accents. Necklace, 53 cm L. Bracelet, 23 cm L.

225-508-6  
48.99 the set

### E. Men's Stainless Steel Black Stone Cross Necklace

Cross with black cz stones. 61 cm L. Pendant, 4 cm L.

225-508-3  
54.99

F



### F. Enamel Cross Signet Ring

Stainless steel with black enamel. 1 cm L.

9 225-509-2 12 225-509-5

10 225-509-3 13 225-509-6

11 225-509-4

35.99

## MEN'S STAINLESS STEEL COLLECTION

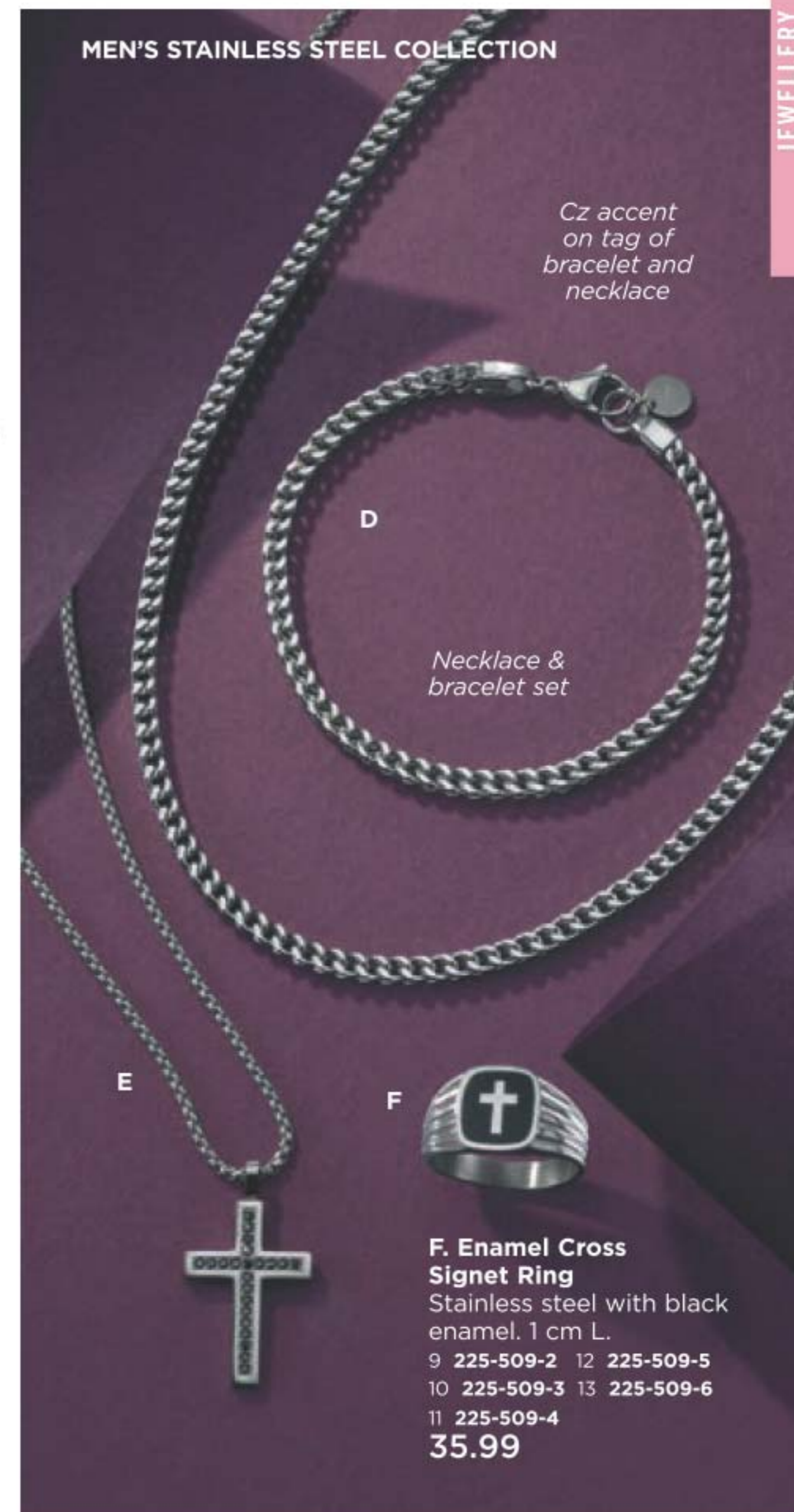

Cz accent on tag of bracelet and necklace

D

Necklace & bracelet set

E

# fashion trends

## NEW

### ❖ Button Detail Cardigan

Olive. Centre back length: 62 cm on medium; 67 cm on 1X. Viscose/polyester/nylon. Hand wash, line dry.

S (4-6) **225-665-8**  
M (8-10) **225-665-9**  
L (12-14) **225-666-0**  
XL (16) **225-666-1**

**150.00**

1X (18W-20W)

**225-666-2**

2X (22W-24W)

**225-666-3**

3X (26W-28W)

**225-666-4**

**155.00**

limited quantities

Chic military-style cardigan

Accented with goldtone buttons



Wide collar holds back the chill

## NEW

### ❖ Faux Fur Cozy Coat

Soft caramel-coloured faux-fur coat.

Centre back length: 90 cm on medium; 92 cm on 1X.

Polyester. Machine wash and dry.

S (4-6) **225-563-1**  
M (8-10) **225-563-2**  
L (12-14) **225-563-3**  
XL (16) **225-563-4**

**245.00**

1X (18W-20W)

**225-563-5**

2X (22W-24W)

**225-563-6**

3X (26W-28W)

**225-563-7**

**250.00**

limited quantities

With hand warming side pockets



# stylish layering

Create a relaxed elegant look with an oversized scarf and long cozy duster cardigan.

Long, wraparound scarf 191 x 62 cm (75 x 24")



Fringed detail

Ultra soft woven scarf



**NEW**

❖ **Hot Paws® Blanket Scarf**  
Oversized plaid scarf made from the softest bouclé fabric. Polyester. Machine wash and dry. 191 x 62 cm  
**225-511-5**  
reg. 34.99  
**29.99**  
limited quantities



Hooded cardigan

**NEW**

❖ **Hooded Long Cozy Cardigan**  
Off-white long cardigan with exposed seam detailing. Centre back length: 91 cm on medium; 96 cm on 1X. Viscose/polyester/nylon. Hand wash, line dry.

S (4-6)	<b>225-669-5</b>	1X (18W-20W)	<b>225-669-9</b>
M (8-10)	<b>225-669-6</b>	2X (22W-24W)	<b>225-670-0</b>
L (12-14)	<b>225-669-7</b>	3X (26W-28W)	<b>225-670-1</b>
XL (16)	<b>225-669-8</b>		<b>175.00</b>

**170.00**  
limited quantities

Stitched cuffs

Knee-length cardigan with two front patch pockets



Comfort waistband

**NEW**

❖ **Ponte Pant with Front Slit Detail**  
Black pull-on ponte pants with comfort waistband and comfortable stretch. Inseam: 71 cm for all sizes. Rayon/nylon/spandex. Machine wash, dry flat.

S (4-6)	<b>225-666-5</b>	1X (18W-20W)	<b>225-666-9</b>
M (8-10)	<b>225-666-6</b>	2X (22W-24W)	<b>225-667-0</b>
L (12-14)	<b>225-666-7</b>	3X (26W-28W)	<b>225-667-1</b>
XL (16)	<b>225-666-8</b>		<b>95.00</b>

**90.00**

Pants feature front slits with metal rivets

# cold weather accessories



Timeless yet trendy plaid design

Fringed detail



Long wraparound soft woven scarf

**NEW**  
 ❖ Hot Paws® Comfort Soft Scarf - Blush Combo  
 192 cm L x 47 cm W. Acrylic. Machine wash and dry.  
**225-511-4**  
**34.99**  
 limited quantities



**NEW**

**A. ❖ Hot Paws® Faux Sherpa Lined Jacquard Mitts**  
 Grey with white Nordic pattern. One size fits most. Acrylic/polyester. Machine wash and dry.  
**225-512-8**  
**24.99 the pair**  
 limited quantities

**B. ❖ Hot Paws® Plaid Jersey Glove**  
 Elegant pink, grey and brown plaid design. Solid black colour on palm. One size fits most. Polyester/acrylic/viscose/polyamide/cotton/wool/elastane. Hand wash, dry flat.  
**225-511-8**  
**29.99 the pair**  
 limited quantities

**C. ❖ Hot Paws® Jersey Puffer Gloves**  
 Black. One size fits most. Nylon/polyester/elastane. Machine wash, dry flat.  
**225-511-7**  
**29.99 the pair**  
 limited quantities

**D. ❖ Hot Paws® Soft Jersey Ruched Glove**  
 Grey. One size fits most. Polyester/cotton/elastane. Machine wash and dry.  
**225-511-6**  
**24.99 the pair**  
 limited quantities



A

Ultra cozy faux sherpa lining



Elegant plaid design on front of glove

Trendy puffer style

Light ruching on side of gloves

All gloves have touch-screen friendly fingertips





Elegant twist headband



Dusty Purple 225-513-1



Black Mix 225-512-6

**NEW**

❖ **Hot Paws® Rib Twist Headband**  
 One size fits most. Acrylic/ polyester. Machine wash and dry.  
**13.99 each**  
 limited quantities



Head into any weather with this collection of soft bouclé outerwear.

**NEW**

A. ❖ **Hot Paws® Soft Bouclé Hat**  
 Black sherpa hat with rib knit cuff and big, fluffy pom-pom. One size fits most. Acrylic/ polyester. Machine wash and dry.  
**225-512-9**  
**24.99**  
 limited quantities



Fuzzy, soft sherpa feels like a warm hug on a cold day

**NEW**

B. ❖ **Hot Paws® Soft Bouclé Infinity Scarf**  
 Black sherpa scarf One size fits most. Acrylic/ polyester. Machine wash and dry.  
**225-514-0**  
**29.99**  
 limited quantities

**NEW**

C. ❖ **Hot Paws® Soft Bouclé Mitts**  
 Black sherpa mitts with cozy fleece lining for added warmth and comfort. One size fits most. Acrylic/ polyester. Machine wash and dry.  
**225-513-0**  
**26.99**  
 limited quantities





Gorgeous knit pattern and large faux-fur pom-pom  
**A**



Fleece lining provides extra warmth  
**B**



Cable knit with big pom-pom  
**C**



shield yourself from the cold

in neutral tones that go with every style and colour.

Classic knit lined with faux-fur

**ALL NEW**

**A. ❖ Hot Paws® Double Layer Hat - Pebble Mix**  
One size fits most. Acrylic/polyester. Machine wash, dry flat. **225-512-7**  
**19.99**  
limited quantities

**B. ❖ Hot Paws® Winter Hat**  
One size fits most. Polyester/acrylic. Machine wash and dry.  
**Dusty Purple 225-512-1**  
**Pebble Mix 225-512-0**  
**22.99 each**  
limited quantities

**C. ❖ Hot Paws® Chunky Knit Winter Hat**  
Pebble mix colour. One size fits most. Polyester/acrylic. Machine wash and dry.  
**225-511-9**  
**22.99**  
limited quantities



**NEW**

**❖ Hot Paws® Faux Fur Lined Neckwarmer**  
One size fits most. Polyester/acrylic. Machine wash and dry.  
**Pink Suede 225-514-5**  
**Pebble Mix 225-513-6**  
**22.99 each**  
limited quantities





STUDIO  
1886

holiday  
fashion  
pieces

Romance your holiday look in billowy sleeves, ruffles and boho print.

❖ **Long Sleeve Top with Lace Insets**

Rose coloured top with ruffle detail neckline. Button closure on back of neck. Lace inset on upper part of sleeves with elastic cuffs. Body: polyester. Lace: nylon/spandex. Centre back length: 65 cm on medium; 70 cm on 1X. Machine wash, line dry.

XS (0-2) **225-075-7**

S (4-6) **225-075-8**

M (8-10) **225-075-9**

L (12-14) **225-076-0**

XL (16) **225-076-1**

**59.99**

1X (18W-20W) **225-076-2**

2X (22W-24W) **225-076-3**

3X (26W-28W) **225-076-4**

**64.99**

❖ **Mixed Print Dress**

Printed dress with elastic neckline and 3/4-length sleeves with elastic cuffs. Smocked waist with decorative tie on front. Rayon. Centre back length: 90 cm on medium; 94 cm on 1X. Machine wash, line dry.

XS (0-2) **225-112-4**

S (4-6) **225-112-5**

M (8-10) **225-112-6**

L (12-14) **225-112-7**

XL (16) **225-112-8**

**69.99**

1X (18W-20W) **225-112-9**

2X (22W-24W) **225-113-0**

3X (26W-28W) **225-113-1**

**74.99**





❖ **2-Pack Everyday Leggings**

Includes black and grey full-length leggings with elastic waistband. Cotton/spandex. Inseam: 71 cm for all sizes. Machine wash, dry flat.

XS (0-2) **222-449-4** 1X (18W-20W) **222-449-9**  
 S (4-6) **222-449-5** 2X (22W-24W) **222-450-0**  
 M (8-10) **222-449-6** 3X (26W-28W) **222-450-1**  
 L (12-14) **222-449-7** **57.99**  
 XL (16) **222-449-8** the pack of 2

**52.99**  
the pack of 2

❖ **Open Front Printed Cardigan**

Long, open-front, cardigan in an animal-print with 3/4-length sleeves. Polyester/spandex. Centre back length: 94 cm on medium; 99 cm on 1X. Machine wash, line dry.

XS (0-2) **225-113-2** 1X (18W-20W) **225-113-7**  
 S (4-6) **225-113-3** 2X (22W-24W) **225-113-8**  
 M (8-10) **225-113-4** 3X (26W-28W) **225-113-9**  
 L (12-14) **225-113-5** **69.99**  
 XL (16) **225-113-6**

**64.99**

❖ **Plaid Zip Front Jacket**

Cozy plaid jacket with front zipper, long sleeves and standing collar. Fully lined. Body: cotton/polyester/acrylic/nylon. Lining: polyester. Centre back length: 66 cm on medium; 70 cm on 1X. Machine wash, dry flat.

XS (0-2) **225-120-0** 1X (18W-20W) **225-120-5**  
 S (4-6) **225-120-1** 2X (22W-24W) **225-120-6**  
 M (8-10) **225-120-2** 3X (26W-28W) **225-120-7**  
 L (12-14) **225-120-3** **89.99**  
 XL (16) **225-120-4**

**84.99**



❖ **2-Pack Cutout Tunics**

Includes cinnamon and grey long sleeve tunics with neckline cutouts and shirt-tail hem. Polyester/rayon/spandex. Centre back length: 71 cm on medium; 76 cm on 1X. Machine wash, dry flat.

XS (0-2) **225-074-9** 1X (18W-20W) **225-075-4**  
 S (4-6) **225-075-0** 2X (22W-24W) **225-075-5**  
 M (8-10) **225-075-1** 3X (26W-28W) **225-075-6**  
 L (12-14) **225-075-2** **74.99** the pack of 2  
 XL (16) **225-075-3**

**69.99** pack of 2

❖ **Plaid Button Shirt**

Button front plaid shirt with pockets, shirt-tail hem and long sleeves with tab details. Polyester. Centre back length: 70 cm on medium; 72 cm on 1X. Machine wash, line dry.

XS (0-2) **225-105-0** 1X (18W-20W) **225-107-5**  
 S (4-6) **225-105-1** 2X (22W-24W) **225-107-6**  
 M (8-10) **225-105-2** 3X (26W-28W) **225-107-7**  
 L (12-14) **225-105-3** **59.99**  
 XL (16) **225-105-4**

**54.99**



❖ **Cold Shoulder Grommet Top**

Blue long sleeve top with cuffs, cold shoulder with grommet details and boat neckline. Polyester/rayon/spandex. Centre back length: 60 cm on medium; 65 cm on 1X. Machine wash, dry flat.

XS (0-2) **225-094-3**  
 S (4-6) **225-094-4**  
 M (8-10) **225-094-5**  
 L (12-14) **225-094-6**  
 XL (16) **225-094-7**

**49.99**

1X (18W-20W) **225-094-8**  
 2X (22W-24W) **225-094-9**  
 3X (26W-28W) **225-095-0**  
**54.99**



❖ **Fall 4-Pack Pocket Tees**

Set of four tees in red, mauve, olive, and animal print. Round neckline, chest pocket. Cotton/polyester. Centre back length: 66 cm on medium; 71 cm on 1X. Machine wash, dry flat.

XS (0-2) **225-074-1** 1X (18W-20W) **225-074-6**  
 S (4-6) **225-074-2** 2X (22W-24W) **225-074-7**  
 M (8-10) **225-074-3** 3X (26W-28W) **225-074-8**  
 L(12-14) **225-074-4** **64.99 pack of 4**  
 XL (16) **225-074-5**  
**59.99 pack of 4**

FASHION SIZE CHART			
SIZE	BUST	WAIST	HIP
XS 0/2	80 - 83 CM	62 - 65 CM	84 - 86 CM
S 4/6	85 - 89 CM	67 - 71 CM	90 - 94 CM
M 8/10	93 - 97 CM	75 - 79 CM	98 - 102 CM
L 12/14	100 - 104 CM	83 - 86 CM	105 - 109 CM
XL 16	108 - 112 CM	90 - 94 CM	113 - 117 CM
1X 18W/20W	118 - 123 CM	99 - 104 CM	122 - 127 CM
2X 22W/24W	128 - 133 CM	109 - 114 CM	132 - 137 CM
3X 26W/28W	138 - 144 CM	119 - 124 CM	142 - 147 CM

Visit [avon.ca/fitguide](http://avon.ca/fitguide) for additional size and fit information

❖ **2-Piece Waffle Knit Set**

Olive green waffle knit top with long sleeves, draped neckline, and drawstring detail. Matching jogger style pant with side seam pockets, elastic waist and drawstring. Polyester/spandex. Centre back length on top: 66 cm on medium; 71 cm on 1X. Inseam, 69 cm on medium; 70 cm on 1X. Machine wash, dry flat.

XS (0-2) **225-115-0**  
 S (4-6) **225-115-1**  
 M (8-10) **225-115-2**  
 L (12-14) **225-115-3**  
 XL (16) **225-115-4**

**74.99**  
**2-piece set**

1X (18W-20W) **225-115-5**  
 2X (22W-24W) **225-115-6**  
 3X (26W-28W) **225-115-7**  
**79.99 2-piece set**

2-PIECE SET

Cool look for a casual holiday gathering.



❖ **Embossed Loafers\***

Black embossed flat loafers with goldtone buckle. Wavy cushion insoles for comfort. Man-made materials.

6M **225-117-2**  
 7M **225-117-3**  
 8M **225-117-4**  
 9M **225-117-5**  
 10M **225-117-6**  
 11M **225-117-7**  
**54.99**



❖ **Glitter Star Sneakers\***

White lace-up sneakers with studded star and gold glitter accents. Man-made materials.

6M **225-118-4**  
 7M **225-118-5**  
 8M **225-118-6**  
 9M **225-118-7**  
 10M **225-118-8**  
 11M **225-118-9**  
**49.99**



❖ **Sherpa Trim Sneakers with Zipper Detail\***

Tan lace-up sneakers with faux sherpa trim and functional side zippers. Man-made materials.

6M **225-117-8**  
 7M **225-117-9**  
 8M **225-118-0**  
 9M **225-118-1**  
 10M **225-118-2**  
 11M **225-118-3**  
**49.99**

\*Half sizes, order one size up.





Buttons  
on both  
sides

Enjoy laid-back cozy comfort  
all season long.

❖ **Relaxed Tencel® Tunic**

Soft, comfy denim blue coloured pull-over blouse. V-neck design with hidden buttons at placket. 100% Tencel® (exclusive of trim). Machine wash, line dry.

S (4-6) **225-501-9**  
M (8-10) **225-502-0**  
L (12-14) **225-502-1**  
XL (16) **225-502-2**

**80.00**

1X (18W-20W) **225-502-3**  
2X (22W-24W) **225-502-4**  
3X (26W-28W) **225-502-5**

**85.00**

limited quantities

**NEW**

❖ **Pull-On Sparkle Flare Leg Comfort Jeans**

Classic 5-pocket design in denim blue. Easy pull-on style: no zippers or buttons to fuss with! Inseam: 72 cm for all sizes. Cotton/polyester/spandex. Machine wash, line dry.

6 **225-668-5** 18 **225-669-1**  
8 **225-668-6** 20 **225-669-2**  
10 **225-668-7** 22 **225-669-3**  
12 **225-668-8** **90.00**  
14 **225-668-9**  
16 **225-669-0**

**85.00**

limited quantities



4-way  
stretch  
and comfort  
wide  
waistband

Embellishments  
adorn  
the sides

tried-  
and-true  
blues

**NEW**

❖ **Long Sleeve V-Neck Lightweight Sweater**

Light blue V-neck sweater in a beautiful, soft knit fabric. Side slits. White tank not included. Centre back length: 72 cm on medium; 78 cm on 1X. Rayon/polyester. Hand wash, dry flat.

S (4-6) **225-670-2**  
M (8-10) **225-670-3**  
L (12-14) **225-670-4**  
XL (16) **225-670-5**

**80.00**

1X (18W-20W) **225-670-6**  
2X (22W-24W) **225-670-7**  
3X (26W-28W) **225-670-8**

**85.00**

limited quantities

**NEW**

❖ **Pull-On Comfort Jeans Fringe Hem Detail**

Classic 5-pocket design in denim blue. Easy pull-on style: no zippers or buttons to fuss with! Flattering fit with comfortable four-way stretch and comfort waistband. Inseam length: 71 cm for all sizes. Cotton/polyester/spandex. Machine wash, line dry.

6 **225-667-6** 18 **225-668-2**  
8 **225-667-7** 20 **225-668-3**  
10 **225-667-8** 22 **225-668-4**  
12 **225-667-9** **95.00**  
14 **225-668-0**  
16 **225-668-1**

**90.00**

limited quantities



Chilly?  
layer over  
a t-shirt or  
a tank top  
(not included)



Embroidery  
and embellishments  
adorn the hemline

Detachable, adjustable shoulder strap with max drop of 66 cm L

**NEW**

❖ **Bench® Weekender Bag**

Khaki coloured. 3 interior pockets (one zip pocket and two open slash pockets). Double handles: 8 cm L. 44 cm L x 23 cm D x 37 cm H. Polyester/polyvinyl chloride/PET/polypropylene/zinc. **225-795-5**  
**95.00**

limited quantities



Zip close main compartment and front open slash pocket

toteally awesome

We've got something for every occasion - weekend get-away, city touring or holiday shopping.

Double handle, 28 cm L drop

**NEW**

❖ **Bench® Quilted Satchel Tote Bag**

Black. 3 interior pockets (one zip pocket and two open slash pockets). 39 cm L x 18 cm W x 36 cm H. Polyester/polyethylene/polyurethane/PET/polypropylene. **225-795-2**  
**75.00**

limited quantities



Bench.



One shoulder sling back bag



**NEW**

❖ **Bench® Unisex Sling Bag**

Khaki coloured bag features two interior pockets (one zip and one open slash pockets). Mesh side pocket with elastic. Padded shoulder strap: 131 cm L max. Padded mesh back panel for comfort. 23 cm L x 8 cm D x 36 cm H. Polyester/polyvinyl chloride/polyethylene/PET/polypropylene/plastic. **225-795-6**  
**60.00**

limited quantities

**Bench.**

**NEW**

❖ **Bench® Quilted Cross Body Bag**

Grey. 3 interior pockets (one zip pocket and two open slash pockets). 27 cm L x 10 cm W x 28 cm H. Polyester/polyethylene/polyurethane/PET/polypropylene/iron. **225-795-3**  
**55.00**

limited quantities



Bench.

**NEW**

❖ **Bench® Slim Cell Phone Case**

11 cm L x 1 cm D x 18 cm H. Polyurethane/polyester. Adjustable shoulder strap: max drop length, 71 cm. Polyurethane/polyester.

Black **225-796-4**  
Totally Taupe **225-795-4**

**45.00 each**  
limited quantities



Faux-fur trim and lining

Front-zip closure



10 cm shaft height and 4 cm heels

**NEW**

❖ Skechers® GOwalk™ Stability Boots

3M Scotchgard™ treated black suede uppers resist water and stains. Skechers® Air-Cooled Goga Mat™ breathable insoles and Ortholite® comfort foam insole layer. Lightweight responsive ULTRA GO® cushioning. Goodyear® rubber outsoles for enhanced traction, stability and durability. Suede/man-made materials. Half sizes, order one size up.

6M 225-267-1 9M 225-267-4  
7M 225-267-2 10M 225-267-5  
8M 225-267-3 11M 225-267-6

**132.00**

limited quantities

**NEW**

❖ Skechers® Relaxed Fit™ Easy Going Boots

Relaxed fit casual boots with deco stitch details. 3M Scotchgard™ treated taupe suede uppers resist water and stains. Skechers® Air-Cooled Memory Foam™ insole. Shock-absorbing midsoles. Flexible traction outsoles. Suede/man-made materials. Half sizes, order one size up.

6M 225-267-7  
7M 225-267-8  
8M 225-267-9  
9M 225-268-0  
10M 225-268-1  
11M 225-268-2

**120.00**

limited quantities

Faux-fur trim and lining

Side-zip closure



13 cm shaft height and 3 cm heels

keep it cozy this season

**NEW**

❖ Skechers® Trego Cold Blues Boots

Lace-up hiking boots with waterproof synthetic and mesh uppers, faux-fur lined trim and cushioned Skechers® Air-Cooled Memory Foam™ insoles. Man-made materials. Half sizes, order one size up.

6M 225-266-5 9M 225-266-8  
7M 225-266-6 10M 225-266-9  
8M 225-266-7 11M 225-267-0

**130.00**

limited quantities

Lace-up boots



Faux-fur trim and lining

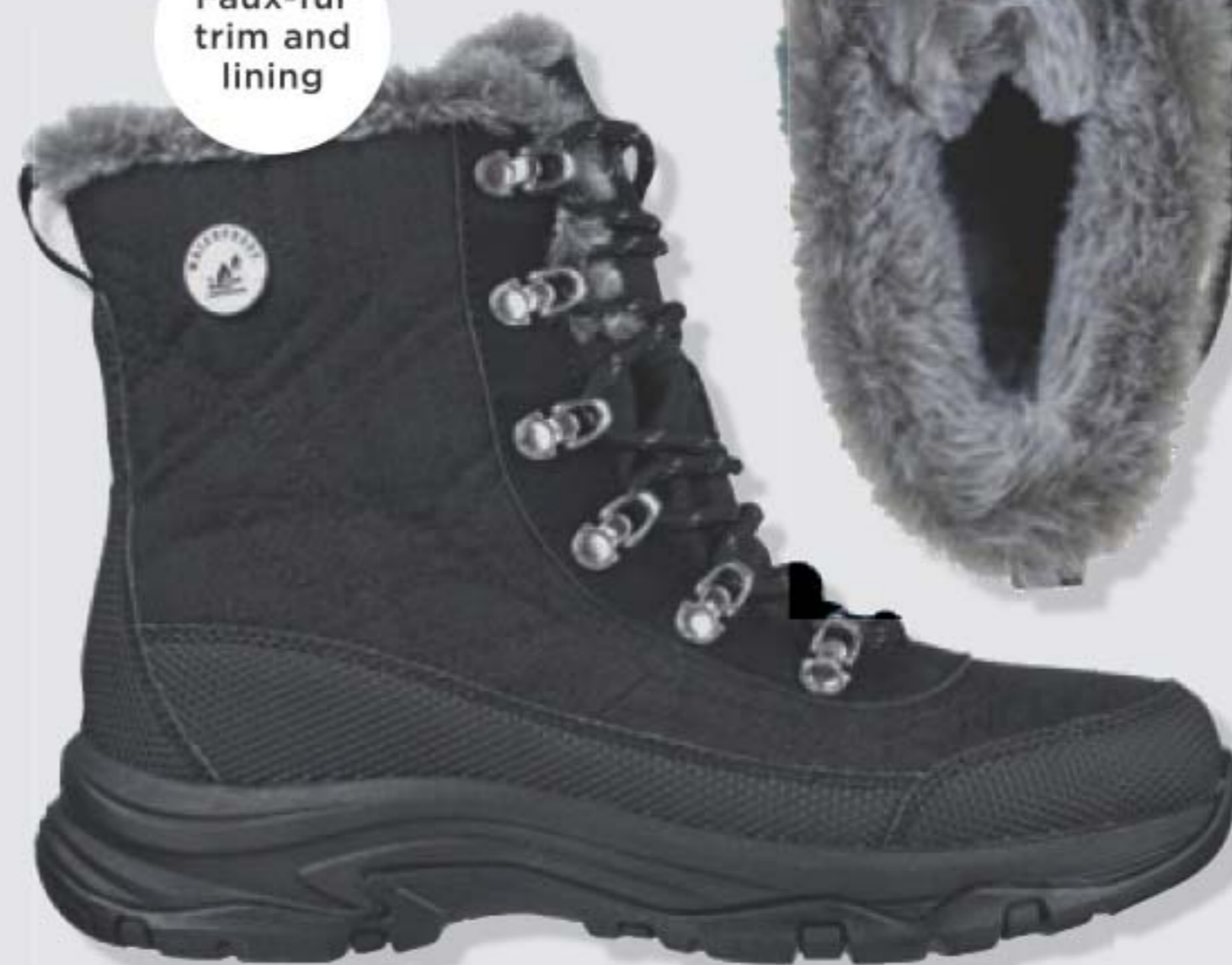

Rubber traction outsole

10 cm shaft height and 4 cm heels

**SKECHERS**



Waterproof slip-on puffer boots.

**NEW**

❖ **Skechers® Synergy Puffer Boots**  
White booties features a slip-on synthetic durable leather upper with a faux-fur trim, strap buckle closure, cushioned Skechers® Warm Tech Memory Foam™ insole and an anti-slip outsole. Man-made materials. Half sizes, order one size up.

6M 225-268-9 9M 225-269-2  
7M 225-269-0 10M 225-269-3  
8M 225-269-1 11M 225-269-4

**135.00**  
limited quantities

Faux-fur trim with strap buckle closure



13 cm shaft height with 3 cm heels

Anti-slip traction outsole

## warm quilted boots



Flexible rubber traction outsoles

Mid-calf with faux-fur trim and collar

28 cm shaft height with 3 cm heels

**NEW**

❖ **Skechers® Synergy Real Estate Boots**  
Tall mid-calf black quilted lace-up boots with waterproof leather-textured microfibre uppers and Thinsulate insulation. Faux-fur and fabric boot lining. Warm Tech Memory Foam™ cushioned comfort insole. Gusset tongue keeps out the chill. Shock absorbing midsoles. Man-made materials. Half sizes, order one size up.

6M 225-268-3 9M 225-268-6  
7M 225-268-4 10M 225-268-7  
8M 225-268-5 11M 225-268-8

**155.00**  
limited quantities



# keep safe & warm in winter running gear

FOR HIM



Gloves and headband feature reflective design for safety in low visibility

Touch-screen friendly fingertips

FOR HER



Soft fabric with a comfortable stretch



**NEW**

❖ **Hot Paws® Men's Lined Runner Gloves**  
Black. Ultra-soft lined gloves with grips on palms. Polyester/spandex. Machine wash and dry. S/M **225-515-1** L/XL **225-515-2**  
**34.99** each pair  
limited quantities

**NEW**

❖ **Hot Paws® Men's Runner Hat**  
Soft black toque. One size fits most. Polyester/spandex. Machine wash and dry. **225-515-3**  
**22.99**  
limited quantities

**NEW**

❖ **Hot Paws® Women's Runner Gloves**  
Black. Ultra-soft lined gloves with grips on palms. Polyester/spandex. Machine wash and dry. S/M **225-514-9** L/XL **225-515-0**  
**34.99** each pair  
limited quantities

**NEW**

❖ **Hot Paws® Women's Runner Headband**  
Black. One size fits most. Polyester/spandex. Machine wash and dry. **225-514-1**  
**16.99**  
limited quantities



**HOT PAWS**

THE #1 BRAND OF WINTER ACCESSORIES IN CANADA!

2-PAIR  
PACK



Moisture-wicking breathable fabric with anti-microbial properties

FOR HER



❖ **Sport Compression Socks - 2-Pair Pack**  
Fits shoe sizes 6-10. Nylon/polyester/rubber/spandex. Machine wash and dry. **225-262-3**  
**11.99**  
the 2-pair pack  
limited quantities

8-10 mmHg  
compression

## for him and her socks

MENS  
5-PAIR  
PACK

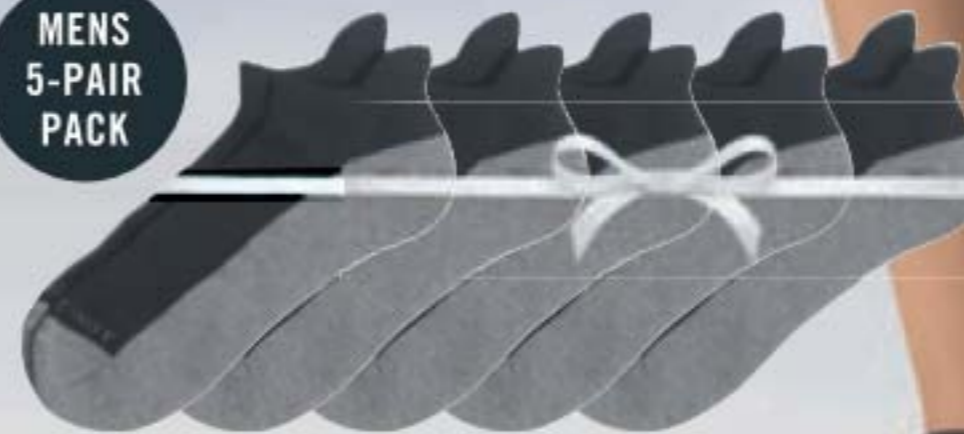

FOR HIM



❖ **5-Pair Pack Men's Socks**  
Pack of 5 grey and black ankle socks for men. Fits shoe sizes 6-12. Polyester/nylon/rubber/spandex. Machine wash and dry. **225-093-6**  
**16.99** the 5-pair pack  
limited quantities

Touch-screen friendly fingertips



**NEW**

❖ **Hot Paws® Men's Faux-Fur Lined Rip Stop Glove**

Lightweight black gloves with ultra-soft sherpa lining for comfort and warmth. Polyester/polyurethane. S/M 225-515-6 L/XL 225-515-7

**34.99** each pair  
limited quantities



Rib knit hat with fold-up brim

**NEW**

❖ **Hot Paws® Men's Cuff Double Layer Hat**

Black fold-up brim rib knit hat. One size fits most. Polyester/acrylic. Machine wash and dry. 225-515-4

**18.99**  
limited quantities



**HOT PAWS**

THE #1 BRAND OF WINTER ACCESSORIES IN CANADA!

❖ **Men's Diabetic Non-Binding Socks**

Antimicrobial properties help prevent bacterial and fungal growth. Fits shoe sizes 7-11. Polyester/cotton/rubber/spandex. Machine wash and dry. 225-564-9

**10.99** a pair  
limited quantities



Promotes circulation

Non-binding mesh leg

# gifts for him

Relaxed roomy comfort fit



Faux-fur lining

Indoor/outdoor traction outsole

**NEW**

❖ **Skechers® Murette Prescott Men's Slippers**

This moc toe slip-on features a soft microfibre fabric upper with a faux-fur lined Luxe Foam® footbed. Cushioned Luxe Foam® comfort footbed. Relaxed Fit® for a roomy comfort fit at toe and forefoot. Man-made materials.

Half sizes, order one size up.

8 225-265-9      11 225-266-2  
9 225-266-0      12 225-266-3  
10 225-266-1    13 225-266-4

**75.00** a pair  
limited quantities



❖ **Comfy Soft PJ Top**

Soft pink long-sleeved henley shirt with comfortable stretch. Centre back length: 65 cm on medium; 69 cm on 1X. Rayon/polyester/spandex. Machine wash, line dry.

S (4-6) **225-385-8** 1X (18W-20W) **225-386-2**  
 M (8-10) **225-385-9** 2X (22W-24W) **225-386-3**  
 L (12-14) **225-386-0** 3X (26W-28W) **225-386-4**  
 XL (16) **225-386-1** **54.99**

**49.99**

limited quantities

❖ **Comfy Soft PJ Pants**

Soft pink pyjama bottoms with comfortable stretch. Rayon/polyester/spandex. Machine wash, line dry.

S (4-6) **225-398-9** 1X (18W-20W) **225-399-3**  
 M (8-10) **225-399-0** 2X (22W-24W) **225-399-4**  
 L (12-14) **225-399-1** 3X (26W-28W) **225-399-5**  
 XL (16) **225-399-2** **49.99**

**44.99**

limited quantities

**NEW**

❖ **Skechers® Cozy Campfire Slippers**

Features a soft woven fabric upper with faux-fur lining and trim. Skechers® Memory Foam™ cushioned comfort footbed. Man-made materials.

**Fresh Toast Blush**

6M **225-264-7** 9M **225-265-0**  
 7M **225-264-8** 10M **225-265-1**  
 8M **225-264-9** 11M **225-265-2**

**65.00 a pair**

limited quantities

Shock-absorbing  
low profile  
midsole



Flexible traction outsole



3 buttons  
on placket

Drawstring  
at waist

Colour block  
socks sold on  
page 200.

**NEW**

❖ **Skechers® Cozy Campfire Slippers**

Features a soft woven fabric upper with faux-fur lining and trim. Skechers® Memory Foam™ cushioned comfort footbed. Man-made materials.

**Fresh Toast Black**

6M **225-264-1**  
 7M **225-264-2**  
 8M **225-264-3**  
 9M **225-264-4**  
 10M **225-264-5**  
 11M **225-264-6**

**65.00**

a pair

limited quantities



Slip on style  
with cozy warm  
lining and  
button detail

Flexible  
traction  
outsole

gifts for her

**NEW**

❖ **Skechers® Catitude Leopard Plush Slippers**

Faux suede uppers. Cushioned Skechers® Memory Foam™ footbeds. Flexible indoor/outdoor traction outsoles. Man-made materials. Half sizes, order one size up.

6M **225-265-3**  
 7M **225-265-4**  
 8M **225-265-5**  
 9M **225-265-6**  
 10M **225-265-7**  
 11M **225-265-8**

**70.00**

a pair

limited quantities

Faux-fur  
trim and  
lining

Leopard print  
fabric  
upper with  
embroidered  
cat design



**SKECHERS**



Colour block design

**NEW**

❖ **Fluffy Soft Colour Block Socks**  
Fits shoe sizes 6-10. Polyester/cotton/rubber/spandex. Machine wash and dry. **225-662-6**  
**7.99 a pair**  
limited quantities



Wear them long and pulled all the way up or scrunch 'em down for full slouchiness!

**NEW**

❖ **Comfort Slouch Socks**  
Black slouchy style socks. Fits shoe sizes 6-10. Acrylic/polyester/spandex. Machine wash and dry. **225-262-9**  
**10.99 a pair**  
limited quantities



Grey/Pink  
**225-261-9**

Blue/Orchid  
**225-269-5**

❖ **Non-Binding Comfort Striped Socks**  
Suitable for diabetics. Anti-microbial properties help prevent bacterial and fungal growth. Fits shoe sizes 6-10. Polyester/cotton/rubber/spandex. Machine wash and dry.  
**10.99 each pair**  
limited quantities



Non-binding ribbed design

Can be worn alone or layered over tights or pants

**NEW**

❖ **Cozy Leg Warmers**  
Cream and blue leg warmers. One size fits most. Acrylic. Machine wash and dry. **225-262-8**  
**16.99 a pair**  
limited quantities

get in the holiday spirit!

**NEW**

❖ **Gnome Christmas Socks**  
Fits shoe sizes 6-10. Polyester/cotton/spandex. Machine wash and dry. **225-663-5**  
**6.99 a pair**  
limited quantities

Crew socks with gnome graphic and "ho ho ho" lettering

Dark grey with contrasting heel and toe





**NEW**

❖ **Regenerated Cotton Thermal Socks - 2-Pair Pack**  
 Fits shoe sizes 6-10. Polyester/cotton/rayon/elastane. Machine wash, line dry. **225-263-9**  
**14.99** the 2-pair pack  
**limited quantities**

**2-PAIR PACK**



**NEW**

❖ **3-Pack Roll Top Non-Binding Socks**  
 With anti-microbial properties. Fits shoe sizes 6-10. Polyester/spandex. Machine wash and dry. **225-261-8**  
**19.99** the 3-pair pack  
**limited quantities**

**3-PAIR PACK**



**NEW**

❖ **Extreme Soft Socks - 2-Pair Pack**  
 2-pair pack in solid grey and pink with star design. Fits shoe sizes 6-10. Polyester/nylon/spandex. Machine wash, dry flat. **225-263-6**  
**14.99** the 2-pair pack  
**limited quantities**

**2-PAIR PACK**

# cute & comfy slippers

Soft, faux-sherpa lining

3 whimsical designs to choose from

**NEW**

❖ **Faux-Sherpa Slippers with Grips**  
 Fits shoe sizes 6-10. Acrylic/polyester. Machine wash and dry. **16.99** each pair  
**limited quantities**



Non-skid gripper soles



Puppy Love  
225-263-2

Love of Birds  
225-263-0

Cats Forever  
225-263-1

## POWERFUL grime-fighter!

### ❖ Multi-Purpose Cleaner

Bleach-free, triple-action power cleaner for the kitchen and beyond. With citric acid, orange oil and baking soda to remove stubborn water stains. Natural citrus scent. For use on nonporous surfaces only.

500 ml **223-134-0**  
**11.99**

### Refill Size

900 ml **224-106-0**  
**12.99**



### ❖ Heavy Duty Cleaning Wipes

Perfect for indoors, outdoors, car and more! Low pH formula and textured pattern to cut through the toughest messes including oil. No rinsing needed. 50 wipes, each 24 cm W x 28 cm H. **223-327-0**

**12.99**



### ❖ Moisture Absorber

Absorbs excess moisture and prevents mildew and musty odours. 3 containers, 275 g each. **223-322-8**

**8.99 the pack**

Perfect for  
bathrooms,  
closets,  
basements



### ❖ Floor Cleaner

Nozzle provides targeted application to apply directly to floor. Dries quickly for a streak-free shine. Fresh lavender scent. 500 ml

**224-690-1**  
**11.99**

No need  
to dilute  
or rinse



# SAFELY REMOVE TOUGH STAINS

### ❖ Cook Top & Stainless Steel Cleaning Wipes

Plant-based surfactants for safer yet powerful cleaning to lift and remove leftover residue and spills from glass cooktops and stainless steel. Unscented. 50 wipes, each

27 x 24 cm **224-716-4**  
**11.99**

### ❖ Cook Top Cleaner & Polish

Cleans, polishes and protects smooth cooktop ranges for a scratch-free shine. Plant-based formula cuts through the toughest grease and grime. Fresh green herbal scent. 230 ml

**224-716-3**  
**13.99**



Scratch-free  
cleaning  
for delicate  
surfaces



## keep your fridge fresh!

Neutralizes odours.

Lasts up to 3 months!

### ❖ Odor Eliminator for Fridge

No-spill solid gel formula with persimmon and eucalyptus extracts neutralizes odours in fridge. After gel dissipates, simply recycle the plastic container. 420 g

**223-153-0**

**11.99**

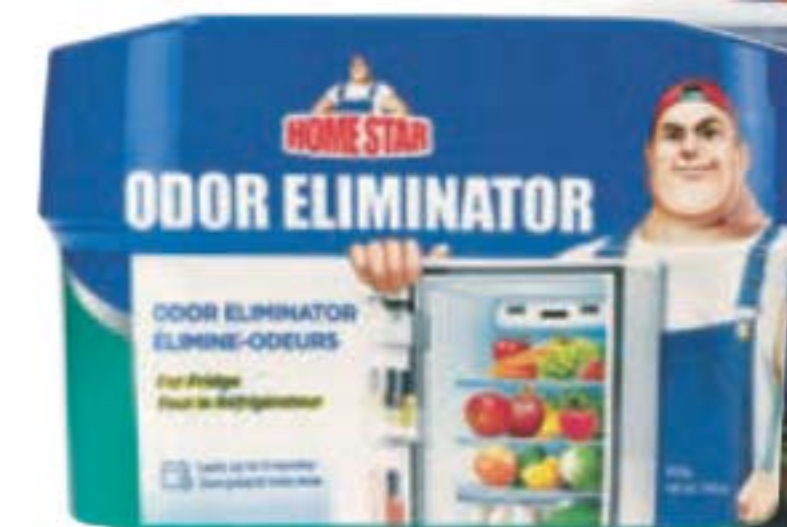

❖ **Fabric Refresher with Wrinkle Release**

Freshens fabrics and smooths wrinkles. Prevents static electricity. With corn derived dextrin for wrinkle control, green tea and persimmon leaf extracts for odour control. Clean laundry scent. 500 ml

**Fresh**  
222-445-0  
12.99



❖ **Laundry Stain Remover Spray**

For direct application without damaging fabrics. Pre-treats and removes tough set-in stains with a powerful enzyme formula. 500 ml

**222-485-0**  
reg. 13.99  
10.99

Pre-treats and removes tough set-in stains



❖ **Shoe Deodorizer**

Eliminates tough odours on contact with the power of baking soda and persimmon. Great for all kinds of shoes, from leather to cotton. 300 ml

**222-442-7**  
11.99

Quick-drying & lasting fresh scent for all shoe types!



❖ **Sheet Detergent**

100% water soluble. With baking soda and natural fragrance oils. Works in all washers. For machine wash fabrics only. Sheets can be cut depending on your laundry load. 30 fast-dissolving sheets, each 23 x 20 cm

**Fresh 222-440-7**  
**Lavender 223-206-7**  
20.99 each



Up to 60 loads\*

\*Based on regular loads for standard machine.

# HYGIENIC POWER

Look, smell, be clean...live hygienic.



❖ **Laundry Bar & Stain Remover**  
With baking soda to help prevent odours for a deeper clean. Perfect for pretreating or targeted spot treating, hand washing, and travel. Safe for skin with moisturizing ingredients. 180 g  
**224-105-7**  
reg. 3.49  
**2.49**

❖ **Color Booster & Stain Remover**  
Makes whites bright, boosts and brightens colours and eliminates stains and odours. With peroxide and oxygen-based bleach. 1.4 litres  
**224-105-8**  
13.99

❖ **Fabric Softener**  
3X concentrated. Softens, freshens, and protects clothes. Long-lasting rosewater and jasmine scent. Made with plant-based surfactants. Microplastic-free. Safe for skin and the environment. 50 loads. 1 litre  
**224-105-9**  
8.99

❖ **Laundry Detergent**  
Removes dirt you can't see. Uses a stain fighting solution to brighten and whiten and baking soda to help prevent odours for a deeper clean. 1 litre  
**224-105-6**  
9.99



❖ **Glass Dish Soap Bottle**

Refillable dispenser is screen printed with Cucina Essentials design. Includes pump. Comes empty. 22 cm H x 8 cm diam. Glass/metal. **223-153-1** reg. 14.00 **10.99**



❖ **All-Purpose Cleaner**

Can be used on any nonporous surface to remove dirt and stains. 500 ml  
Coriander and Olive Tree **222-614-7**  
Lime Zest and Cypress **222-614-8**  
**12.00** each



❖ **Multi-Purpose Wipes**

Free of bleach and chemical preservatives. Naturally derived formula with citric acid and pomegranate vinegar. Dermatologically-tested. Resealable package. 60 wipes. **223-134-2**  
**10.00** pack of 60 wipes

Pomegranate scent



❖ **Spray-On Dish Soap**

99% biodegradable, eco-friendly plant-based formula cuts grease on contact. Dermatologically-tested and safe for skin. 500 ml  
Red Apple **224-716-7**  
Fresh Citrus **224-716-8**  
reg. 12.00 **9.99** each



**DISH SOAP REFILL**  
Refill, not landfill!



Biodegradable soap formula is as gentle on dishes as it is on the environment.

❖ **Cucina Concentrated Dish Detergent Refill**

1 litre  
Coriander and Olive Tree **223-212-3**  
Lime Zest and Cypress **223-212-4**  
Sea Salt and Amalfi Lemon **223-212-5**  
**20.00** each or...

**CHOOSE ANY 2 FOR 30.00**

**PAGE 209**

To get the 2 FOR price, order in multiples of 2.

# COMFORTING SHEA

with a unique blend of our signature oil and shea butter.

**Comforting Shea Body Lotion**  
350 ml  
121-648-8  
reg. 16.00  
9.99

**Comforting Shea Creamy Body Wash**  
350 ml  
121-648-9  
reg. 16.00  
9.99



# SUPREME NOURISHMENT

with enriching coconut oil and a lush tropical scent.

**Body Soufflé**  
Airy, coconut water-infused soufflé leaves skin feeling soft all day. 200 ml  
221-206-6  
reg. 24.00  
14.99



# BOTANICAL ESSENCE

with nourishing botanical extracts.  
Uplifting herbal scent.



**Skin So Soft Botanical Essence Bath Oil**  
480 ml 225-224-1  
reg. 42.00  
34.99 or...

**Rose Hip Seed Oil** enriched with vitamins  
**Moringa Oil** helps soothe  
**Sweet Almond Oil** intense moisturization  
**Avocado Oil** helps nourish and repair  
**Macadamia Oil** with omega-3 and 6  
**plus** Lemon Balm, Verbena and Green Tea

**BATH OIL  
GET 2 FOR  
42.00**  
PAGE 211  
To get the 2 FOR price,  
order in multiples of 2.

# ORIGINAL

with jojoba oil and a fresh herbal scent.

### Bath Oil

Locks in hydration during a bath or shower and leaves skin feeling soft.

500 ml  
107-681-3  
reg. 34.00  
21.99



## SKIN SO SOFT

# CLEANSE & SOFTEN

Suitable for daily use on face, body and hands.



# RADIANT MOISTURE

with argan oil, and peony and musk scent.

### Shower Gel

Gently cleanses without drying.

150 ml 107-736-0  
reg. 12.00  
5.99



**SOFT & SENSUAL Beauty Bar Soap**  
With argan oil and a spicy floral scent.  
90 g 224-348-2  
reg. 6.50  
4.99

**ORIGINAL Beauty Bar Soap**  
With jojoba oil and a fresh herbal scent.  
90 g 224-348-1  
reg. 6.50  
4.99



**MOISTURE THERAPY** protection for skin's microbiome shield

## BALANCE & SOOTHE

Microbiome are beneficial micro-flora that live on skin as a protective layer, helping to keep skin looking healthy all over.

Replenishes moisture

Softens skin while gently cleansing



**+Balance and Soothe Body Lotion**  
Formulated with ingredients known to help create a healthy environment for skin's microbiome and restore balance. Leaves skin softer, smoother and healthier-looking. 390 ml **222-431-8**  
reg. 35.00  
**28.00**

**+Balance and Soothe Body Wash**  
Use with +Balance and Soothe Body Lotion to help create a healthy environment for skin's microbiome. Restores balance to skin. 390 ml **222-431-7**  
reg. 33.00  
**25.00**

**MICROBIOME** with prebiotics

stay fresh, dry &  
**CONFIDENT**  
with a floral citrus scent

BATH & BODY

Aluminum-free deodorant, suitable for sensitive skin!



**NEW**

**Microbiome by Reach® Hygiene**  
With prebiotics that help control body odour by helping to keep skin's microbiome balanced. Removes sweat. Dermatologically-tested.

**Deodorant Stick**  
75 g **224-078-1**  
reg. 18.00  
**14.99 or...**

**Deodorant Wipes**  
30 pre-moistened wipes. **224-078-6**  
reg. 16.00  
**14.99 or...**

**CHOOSE ANY 2 FOR 20.00**

**PAGE 215**

To get the 2 FOR price, order in multiples of 2.



# VÉILMENT BODY CARE

## Macadamia Oil Revitalizing

Rich in vitamins and omega acids for luxuriously nourished, soft skin and antioxidants to help skin look radiantly youthful.

### Foaming Shower Gel

A gel cleansing foam infused with macadamia nut oil to deeply nourish and condition skin so it feels soft and pampered. 190 g  
**221-483-6**  
 reg. 34.00  
**27.00**

### Body Mousse

A soft, foamy mousse that deeply nourishes skin with pampering macadamia nut oil. So lightweight, it quickly melts into the skin for long-lasting moisturization. 190 g  
**221-483-5**  
 reg. 34.00  
**27.00**



## Hemp Seed Oil Ultra-Nourishing

A naturally derived oil enriched with omega-3-6-9 fatty acids and vitamin E.

### Shower Shake

Creamy yet light. Leaves skin feeling sumptuously soft and smooth. Shake before use. 300 ml  
**222-338-5**  
 reg. 33.00  
**25.00**

### Dry Body Oil

Helps deeply nourish and hydrate dry skin to keep it looking healthy. 150 ml  
**222-338-6**  
 reg. 49.00  
**40.00**



## BATHING BAR

Nourish with naturally-derived ingredients that provide long-lasting moisture for radiant, youthful-looking skin.



### Hemp Seed Oil Ultra-Nourishing Bathing Bar

Gently cleanses without stripping skin's moisture. 90 g  
**7.00 VALUE**

**FREE**  
**WITH EVERY PURCHASE**  
**FROM PAGES 216-217**

In case of unforeseen demand, Avon reserves the right to substitute the free product with one of equal or greater value.

# NATURAL SPA

Pamper yourself with natural ingredients sourced from around the world.

## Bamboo Charcoal Body Scrub & Cleanser

Infused with Korean bamboo charcoal, Israeli Dead Sea salt, apricot seed and spruce. 400 ml  
**222-443-6**  
 reg. 33.00  
**25.00**



## Black Rose Body Scrub & Cleanser

Formulated with French rose and apricot seed powder. Aromatic black rose scent. 400 ml  
**221-902-1**  
 reg. 21.00  
**18.00**



## Himalaya Pink Salt Body Scrub & Cleanser

Formulated with mineral-rich Himalayan pink salt. Calming sage scent. 400 ml  
**221-903-4**  
 reg. 21.00  
**18.00**



## Dead Sea Salt Body Scrub & Cleanser

Formulated with Israeli Dead Sea salt. Energizing citrus-ginger scent. 400 ml  
**221-902-8**  
 reg. 21.00  
**18.00**



## Himalaya Pink Salt Exfoliating Soap

Mineral-rich Himalayan pink salt, walnut shell, apricot seed and cranberry powder. 150 g  
**222-462-0**  
 reg. 12.00  
**8.50**

Calming sage scent



Extends the life of your soap and enhances its lather

# CLEANSE & GENTLY EXFOLIATE

Scrub away dead skin cells for softer, smoother skin



**NEW**

## Linen Soap Bag

Great for storing broken pieces of soap to get extra use out of them. Air dry between uses. Polyester/jute/cotton/other fibre. 10 x 14 cm  
**225-084-8**  
**3.99**

limited quantities

Soap sold separately

## Care Moisturizing Bar Soap

Plant-based bar soap derived from olive oil and infused with coconut oil. 80 g  
**222-694-9**  
 reg. 3.50  
**2.79**

Creamy coconut scent



## Care Soothing & Relaxing Bar Soap

Enriched with comforting lavender oil extract to help calm and soothe. Each, 140 g  
**223-953-7**  
 reg. 12.00  
**9.00**  
 pack of 3

Comforting lavender scent



**SENSES**

Rich, creamy lather conditions skin with moisture.

**Hydrating Shower Gel**  
150 ml  
Juicy Pomegranate & Mango  
**108-471-4**  
Blushing Cherry Blossom  
**108-425-2**  
reg. 9.00  
**5.99** each



Germs don't stand a chance!  
Eliminates 99.9% of bacteria.

**Fresh Cucumber & Melon Antibacterial Hand Gel**  
Mild and gentle to skin, no water needed. Scented with crisp cucumber and juicy melon accented with lush violet leaf. 75 ml  
**222-568-1**  
reg. 10.00  
**5.99**



One side features textured sponge surface, the other side features soft smooth surface.

**Exfoliating Back Scrubber**  
Polyester/rayon/polyurethane.  
Machine wash, hang to dry.  
60 x 10 cm **223-229-9**  
**9.99**  
limited quantities

60 cm long!

**FRESH + SPARKLY**

Delight in holiday memories with this sparkling fragrance infused with fresh, juicy plum, a sprinkle of sugar and creamy vanilla.

**NEW**

**LIMITED EDITION Senses Sparkling Sugar Plum & Vanilla**

❖ **Candle\***  
8 cm diam. x 9 cm H.  
Gives 40 hours of burn time.  
Glass/wax. **224-935-2**  
reg. 25.50  
**19.99** or...

**Hair & Body Mist**  
With soothing aloe vera extract, leaves the hair and body delightfully scented. Free from parabens, mineral oil, silicone, phthalates and dyes. 236 ml  
**224-934-4**  
reg. 25.50  
**19.99** or...



**CHOOSE ANY 2 FOR 30.00**

**PAGE 221**

To get the 2 FOR price, order in multiples of 2.

\*Never leave a burning candle unattended. Keep out of reach of children and pets.

**alo**  
FRUITS & PASSION

STAY  
FRESH  
& DRY  
smooth stick  
deodorant



Non-whitening,  
aluminium-free.  
Made in Canada.

**Natural Deodorant**  
Smooth stick formula is tough on odours. Suitable for sensitive skin. Paraben-free. Vegan. 50 g  
Orange Cantaloup **225-016-8**  
Pear Peony **225-017-1**  
Ocean Flower **225-017-0**  
Grapefruit Guava **225-016-9**  
**9.00** each



1 LITRE REFILL

luxurious  
lather  
**FOR  
YOUR  
HANDS**

Nourishing, fresh and inspiring. Enriched with vitamins E and B5.

**Hand Soap Refill  
Bonus Size**  
1 litre  
Orange Cantaloup **222-743-6**  
Ocean Flower **222-746-4**  
Grapefruit Guava **223-153-2**  
Pear Peony **222-745-4**  
reg. 29.00  
**21.99** each



# NOURISH & PROTECT HANDS

Nourishing hand butter, enriched with first cold-pressed olive oil to help maintain skin's elasticity, softness and hydration while leaving a non-greasy protective film.

**Nourishing Hand Butter**  
60 ml  
reg. 13.50  
**10.00** each



Sanguinelli Orange and Fennel  
**223-300-0**

Lime Zest and Cypress  
**222-735-7**

Sea Salt and Amalfi Lemon  
**223-461-1**

Coriander and Olive Tree  
**222-742-2**

# CASA HAND SOAP

Awaken your senses with herbal-infused formulas in uplifting fragrances inspired by the gardens of the world. Elegant bottles reflect timeless and apothecary packaging, CASA looks at home in any space.

**NEW**

**Casa Hand Soap**  
Biodegradable, cruelty free. Paraben/phtalate-free. 500 ml

Aloe Citrus  
**225-073-7**

Coconut Milk  
**225-073-9**

Eucalyptus Thyme  
**225-074-0**

Rosemary Mint  
**225-073-8**

reg. 14.99  
**12.99** each





# the well-stocked MEDICINE CABINET

HEXASHIELD first-aid essentials



### Itch relief

**Anti-Itch Cream**  
For temporary relief of minor irritations due to eczema, psoriasis and insect bites. Suitable for sensitive skin.  
Medicinal ingredient: Hydrocortisone, 0.5%.  
56.7 g **223-102-7**  
reg. 13.99  
11.49 or...



### For cuts, scrapes & burns

**Poly Antibiotic Ointment**  
Helps prevent infection in minor cuts, scrapes and burns. Active ingredients: Bacitracin and Polymyxin B Sulfate. 28 g **223-103-0**  
reg. 19.99  
15.49 or...



### Deep & potent pain relief

**Arthritis Pain Relief Cream**  
Temporarily relieves aches and pains of muscles and joints associated with arthritis. Odour-free.  
Medicinal ingredient: Capsaicin, 0.107%.  
42.5 g **223-102-6**  
reg. 19.99  
15.49 or...



### Back & joint pain

**Pain Relief Cream for Muscles, Back and Joints**  
Temporary relief of aches and pains of muscles and joints associated with backaches, lumbagos, strains and sprains.  
Medicinal ingredients: Methyl Salicylate, 30%, Menthol, 10%, Camphor, 4%. 56.7 g **223-101-1**  
reg. 13.99  
11.49 or...

**CHOOSE ANY 3 FOR 30.00**

**PAGES 226-227**

To get the 3 FOR price, order in multiples of 3.

**FOOT WORKS** hard working formulas for hard working feet

# DISCOVER THE BEST IN FOOT CARE

Provides warming pain relief.

**Arthritis Achy Foot & Muscle Cream**

Contains glucosamine and chondroitin. 75 ml **117-059-3** reg. 10.00 **6.99**

Provides effective odour protection and helps control wetness.

**Deodorizing Spray**

Can also be used in footwear. 100 g **116-648-6** reg. 13.00 **8.99**

Helps relieve itching and burning of athlete's foot and controls odours.

**Antifungal Spray for Athlete's Foot**

100 ml **223-885-4** reg. 13.00 **8.99**

Ultra-emollient formula with vitamin E, jojoba oil, cocoa butter and shea butter.

**Lavender Softening Balm**

50 g **116-648-4** reg. 10.00 **6.99**



## REFLEXOLOGY

is based on a centuries old healing art

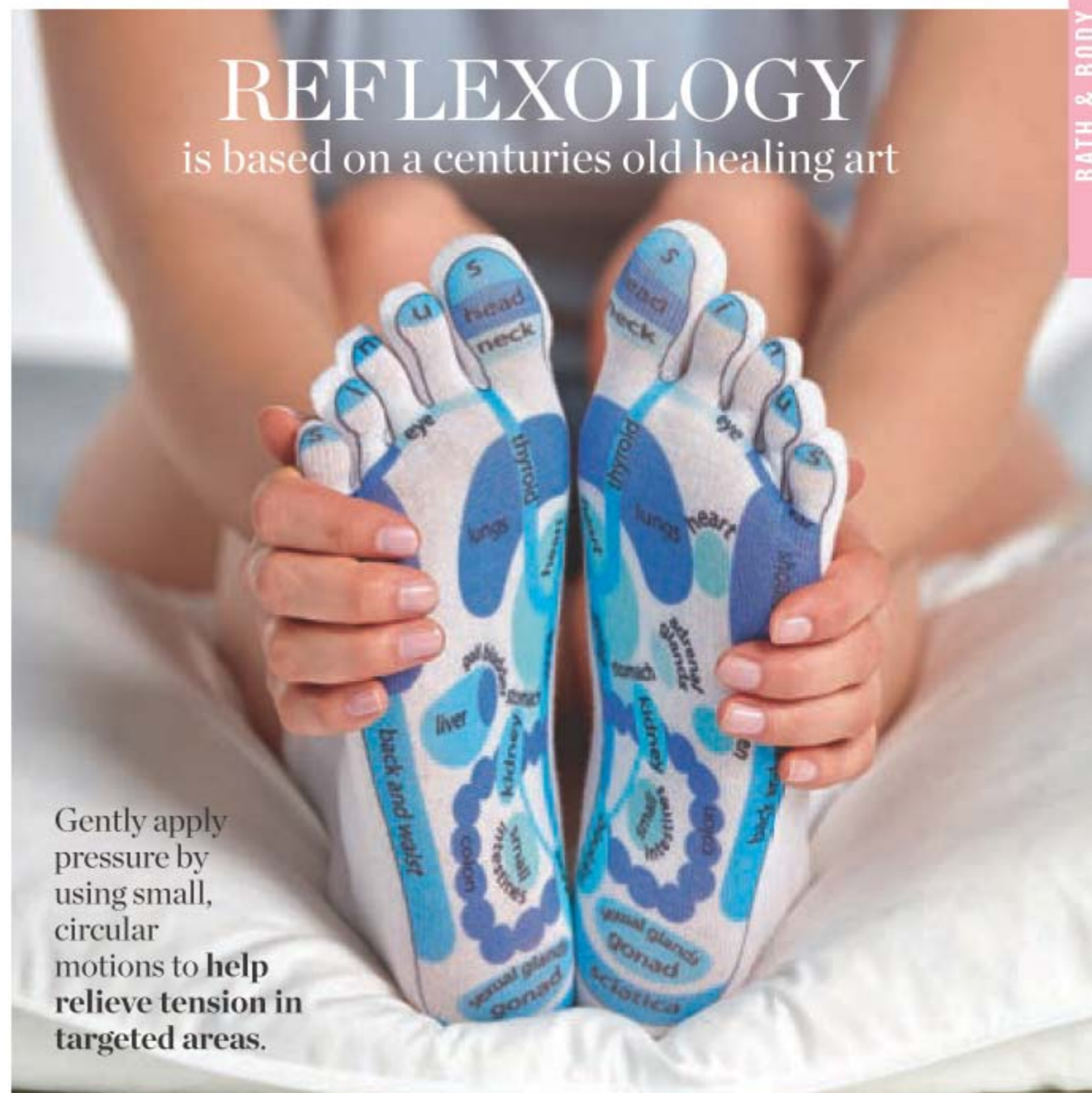

Gently apply pressure by using small, circular motions to help relieve tension in targeted areas.

These socks are a printed map of your reflexology zones - the organs connected to the pressure points of your feet.

**Reflexology Socks**

Crew-length socks with reflexology diagram printed on soles. Fits shoe sizes 6-10. Machine wash, hang dry. Polyester/spandex. **222-242-2**

**9.99**

limited quantities



BATH & BODY

**NEW**

Effortlessly remove tough calluses.

**Large Curved Foot File**  
Polypropylene/sandpaper.  
21 x 9 x 4 cm  
**225-664-3**  
**9.99**  
limited quantities

Use on damp feet to exfoliate for smoother, softer skin



Unique curve cradles the heel

Double-sided wide surface makes this tool easy to use

Do-it-yourself pedicure essential with four features in one tool!

**Pedicure Tool**  
Tool features: fine grain file, metal file, brush and pumice stone. Plastic.  
8 x 4 x 4 cm **102-612-1**  
reg. 16.00  
**10.99**



Stainless steel micro-file effortlessly removes tough calluses.

**Callus Remover**  
ABS/rubber/stainless steel. 27 x 7 cm  
**222-621-7**  
**12.99**  
limited quantities

Long ergonomic handle



Unique curve and wide surface make this tool easy to use

# SOFT, SMOOTH FEET

Silicone loop for hanging



Coarse file easily removes rough calluses

**NEW**

Effectively removes dry and hard skin.

**Slim Foot File**  
Polystyrene/sandpaper/silicone. 19 x 4 cm  
**225-664-1**  
**7.99**  
limited quantities

## FOOT CARE

Compact kit for perfect pedis!

**Foot Works Pedicure Kit**  
Metal/man-made materials.  
Case, 9 x 12 cm **441-304**  
reg. 16.00  
**10.99** the kit



Sharp curved blades for precision clipping.

**Chevron Grip Toenail Clipper**  
8 cm L. Stainless steel.  
**224-070-1**  
**6.99**  
limited quantities



Toenail clipper with chevron design



## FOOT CARE

Put on footwear without straining your back

# EASY TO HANDLE!

toe nail scissors

45° cutting head provides a comfortable cutting angle

Extra long arm for those who have difficulty bending

42 CM L



Comfortable and easy to use.

**Steel Shoe Horn**  
Carbon steel.  
42 cm L. **221-086-9**  
**12.99**  
limited quantities

**Extra Long Toenail Scissors**  
The added length of the scissor arm allows for easier nail shaping and cutting. Stainless steel/polystyrene. 21 cm L.  
**121-975-9**  
**14.99**  
limited quantities

## ELASTINE PROPOLITHERA

### A. Rejuvenating Volumizing

Adds weightless volume and enhances texture. 500 ml  
**Shampoo 222-244-8**  
**Conditioner 222-244-9**  
 reg. 26.00  
**22.49 each**

### B. Rejuvenating Damage Repair

Helps repair and soften damaged hair. 500 ml  
**Shampoo 222-245-1**  
**Conditioner 222-245-2**  
 reg. 26.00  
**22.49 each**

### C. Rejuvenating Hair Mask

Helps deeply nourish hair and mend damaged split ends. 300 ml  
**222-245-3**  
 reg. 26.00  
**22.49**

### D. Rejuvenating Hair Oil Serum

Helps to strengthen, protect, moisturize and smooth hair, and to add shine, while styling. 170 ml  
**222-245-4**  
 reg. 26.00  
**22.49**



A & B  
 BIG  
 500 ML



### E. Hair Deep Conditioning Treatment Caps

Nourishing deep conditioning treatment mask replenishes moisture in one cap application. Use as needed. Two caps included. **224-349-0**  
 reg. 26.00  
**22.49**  
 the set of 2



Elastine PropoliThera is formulated to add new life to your hair. **Sulfate/paraben-free**, it infuses every strand with a healthy looking body and shine.

## ELASTINE PROPOLITHERA

HAIR CARE

# HEALTHY LOOKING HAIR

Travelling for the holidays? Have a great hair day!



50 ml  
 TRAVEL  
 SIZE

### Elastine Propolithera Damage Repair - MINIS

Helps repair and soften damaged hair so it appears smooth and manageable. Sulfate-free. 50 ml  
**Shampoo 223-132-4**  
**Conditioner 223-132-5**  
 reg. 9.99  
**3.99 each**  
 while supplies last

**ELASTINE PROPOLITHERA** no sulfates or parabens

# NOURISHING styling boosters

## Rejuvenating Aloe Dual-Active Hair Serum

Packed with intensive hydration, it penetrates each strand with vitamins, minerals and other nutrients to bring damaged or chemically processed hair back to life. 100 ml total. **222-551-2** reg. 42.00 **35.00**

## Rejuvenating Curl Cream

Rich hydration for bouncy, defined curls. Reduces frizz for a smooth, healthy-looking shine. 150 ml **222-551-0** reg. 27.00 **21.00**

## Rejuvenating Volume Spray

Adds weightless volume and lustrous texture to thinning hair. 200 ml **222-551-3** reg. 27.00 **21.00**

## Rejuvenating Leave-In Conditioner

Hydrates and nourishes dry hair, infusing it with rich lustre. 240 ml **222-551-1** reg. 27.00 **21.00**

## Rejuvenating Serum Treatment

Upon contact with water, nutrient-rich liquid visibly transforms into a creamy formula. Targeted treatment helps restore weak, brittle hair. 230 ml **222-627-0** reg. 31.00 **26.00**

## Rejuvenating Volumizing Mousse

Lightweight formula helps add lift, bounce and body. 142 g **222-551-4** reg. 27.00 **21.00**

Formulated with honey, propolis extract and royal jelly



### 4 / Dark Brown 223-437-1

BROWNS



### 4B / Dark Chocolate Brown 223-437-2



### 5B / Medium Maple Brown 223-437-5



### 5CB / Medium Chestnut Brown 223-437-4

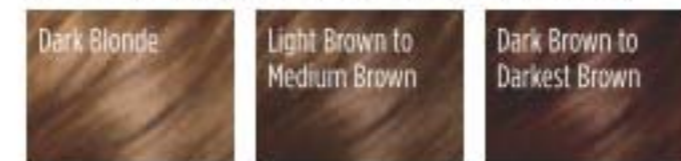

### 2 / Soft Black 223-436-8

BLACKS



### 7BL / Natural Dark Blonde 223-437-7

BLONDES



### 8BL / Medium Golden Blonde 223-437-8



### 10BL / Extra Light Natural Blonde 223-437-9



### 4R / Dark Mahogany Red 223-437-3

REDS & AUBURNS



### 6R / Light Auburn 223-437-6

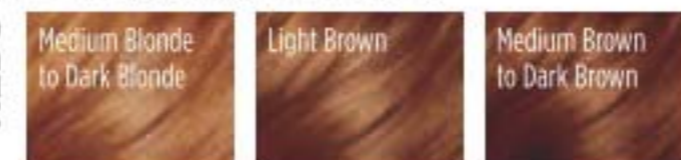

HAIR CARE

Start with pre-color treatment. Follow with color in two steps. Finish with conditioning mask.

## long-lasting color

### Elastine Salon de Color

100% grey coverage with rich, long-lasting colour. With pro-keratin, collagen and ceramides. Free of ammonia, parabens, mineral oil and benzophenone for healthy-looking hair. Refresh, brighten or deepen colour.

reg. 13.99  
11.99 each kit or...

**ANY 2 FOR 20.00**

PAGE 237

To get the 2 FOR price, order in multiples of 2.

ELASTINE BEE CURLY

# BEE-UTIFUL CURLS!

**WHAT'S IN IT:**

**Propolis** tree sap and beeswax (with antioxidants and minerals) to help smooth brittle hair  
**Honey** helps restore moisture  
**Royal jelly** (bee food) helps restore natural moisture

**PLUS 4X anti-frizz oil complex:**

**Moringa oil** conditions hair and scalp  
**Jojoba oil** nourishes with vitamins, copper and zinc  
**Safflower oil** helps strengthen hair  
**Almond oil** hydrates and helps boosts shine

**NEW**

Elastine PropoliThera Bee Curly Shampoo 500 ml 224-348-5  
 Conditioner 500 ml 224-348-6  
 Serum 150 ml 224-348-9  
 reg. 41.00  
**34.99 each**



**WITH PATENTED TECHNOLOGY TO HELP CARE FOR CURLY HAIR AND CREATE SILKY, SUPER-LUSTROUS CURLS EVEN AFTER THE FIRST USE**

ELASTINE MOISTURE ESSENTIALS

# VOLUME & SHINE

See healthier hair instantly

**Elastine Moisture Essentials Shine Hair Oil Serum**  
*argan oil*

Helps to replenish dull, dry and weak hair, tames frizz and seals split ends.  
 75 ml 224-076-3  
 reg. 12.50  
**9.99**

**Elastine Moisture Essentials Shine**  
*ceramide + argan oil*

Argan oil-infused formula, with vitamins and antioxidants  
 375 ml  
 Shampoo 224-076-1  
 Conditioner 224-076-2  
 reg. 12.50  
**9.99 each**



shine

**Elastine Moisture Essentials Volume**  
*ceramide + biotin*

Biotin-infused formula helps dry, damaged hair look and feel thicker, fuller and healthier.  
 375 ml  
 Shampoo 224-075-9  
 Conditioner 224-076-0  
 reg. 12.50  
**9.99 each**



volume



# LUXURIOUSLY SCENTED

## 2-in-1 shampoo & conditioner



**Love Me**  
Jasmine and  
ylang-ylang.  
224-812-2



**Fresh Citrus**  
Lime, mandarin  
and basil.  
224-813-2



**Pure Breeze**  
White rose and  
Bulgarian rose.  
224-812-3

**Elastine Perfume 2-in-1 Shampoo & Conditioner**  
Turn your morning shower into a sense-awakening session. Moisturizes hair while controlling oil-derived odours. Paraben/sulfate-free. Suitable for daily use. 250 ml reg. 23.00  
**17.99** each

# DELUXE SHOWER CAP

lightweight,  
comfortable

Helps keep a longer-lasting blowout



**NEW**

Generously sized for all types of hair.

**Deluxe Shower Cap**  
Minimizes frizz. One size fits most. Polyester/spandex/PEVA. Hand wash, hang to dry. 225-663-6  
**12.99**

Protects hair from water and humidity with a comfortable secure fit

## nourishing treatments



**Advance Techniques 360 Nourish Leave-In Treatment with Moroccan Argan Oil**  
Formulated with argan oil, provitamin B5 and vitamin E, it helps to nourish and smooth, dry, damaged hair. 60 ml  
**119-335-1**  
reg. 22.50  
**14.99**

**Advance Techniques Daily Shine Dry Ends Serum**  
Leaves hair soft, silky, smooth and healthy-looking. Can also be used on dry hair to smooth away frizz or fly-aways. 60 ml  
**243-496**  
reg. 16.00  
**10.49**

nutrient rich ingredients for your HAIR



**Replenishing Shampoo**  
Gentle daily shampoo with essential vitamins, minerals and amino acids. No sulfates or parabens—so it won't strip hair of natural oils. Safe for colour-treated hair. 355 ml **222-707-3** reg. 26.00 **22.50 or...**



**Moisturizing Conditioner**  
Lightweight daily conditioner. Infused with aloe to lock in rich moisture. With vitamins A and B to help strengthen hair from root to ends, increase elasticity and help smooth split ends and frizz. 355 ml **222-707-4** reg. 26.00 **22.50 or...**



**Repairing Serum**  
Deeply penetrating-yet-lightweight serum helps strengthen, protect, moisturize and smooth. With vitamin A to help seal split ends, and rosemary to help boost volume and shine. 177 ml **222-707-5** reg. 44.00 **37.00 or...**



**Revive Keratin + Bonding Protecting Serum**  
Apply to damp or dry hair for smoothness and shine as a finisher and UV protectant. 88 ml **224-991-8** reg. 59.00 **48.99 or...**



**Revive Keratin + Bonding Restoring Shampoo**  
Cleanses, moisturizes and protects against split ends and frizz. 355 ml **224-991-6** reg. 35.00 **27.99 or...**

**Revive Keratin + Bonding Restoring Conditioner**  
(not shown)  
Helps restore dry, damaged and brittle hair. 355 ml **224-991-7** reg. 35.00 **27.99**

**CHOOSE ANY 3 FOR 50.00**  
**PAGES 242-243**

To get the 3 FOR price, order in multiples of 3.



# HEMP FOR HAIR

Shampoo and conditioner with cold extracted hemp oil.



## Elastine HempharmX

Contains **omega 3-6-9**, known to help moisturize and nourish hair, and prevent breakage for weightless hydration that delivers full volume. 400 ml

Shampoo **222-687-3**  
Conditioner **222-687-4**  
reg. 34.00  
**28.00 each**

## NEW

### Wheat Straw Scalp Massager

Handheld brush-like massager works to stimulate and exfoliate the scalp. Use while shampooing for a gentle massage or to evenly distribute treatments throughout hair. Polypropylene/thermoplastic rubber/wheat straw fibre.

8 x 8 x 7 cm  
**225-085-0**  
**7.99**  
limited quantities



Flexible nubs provide a stimulating scalp massage

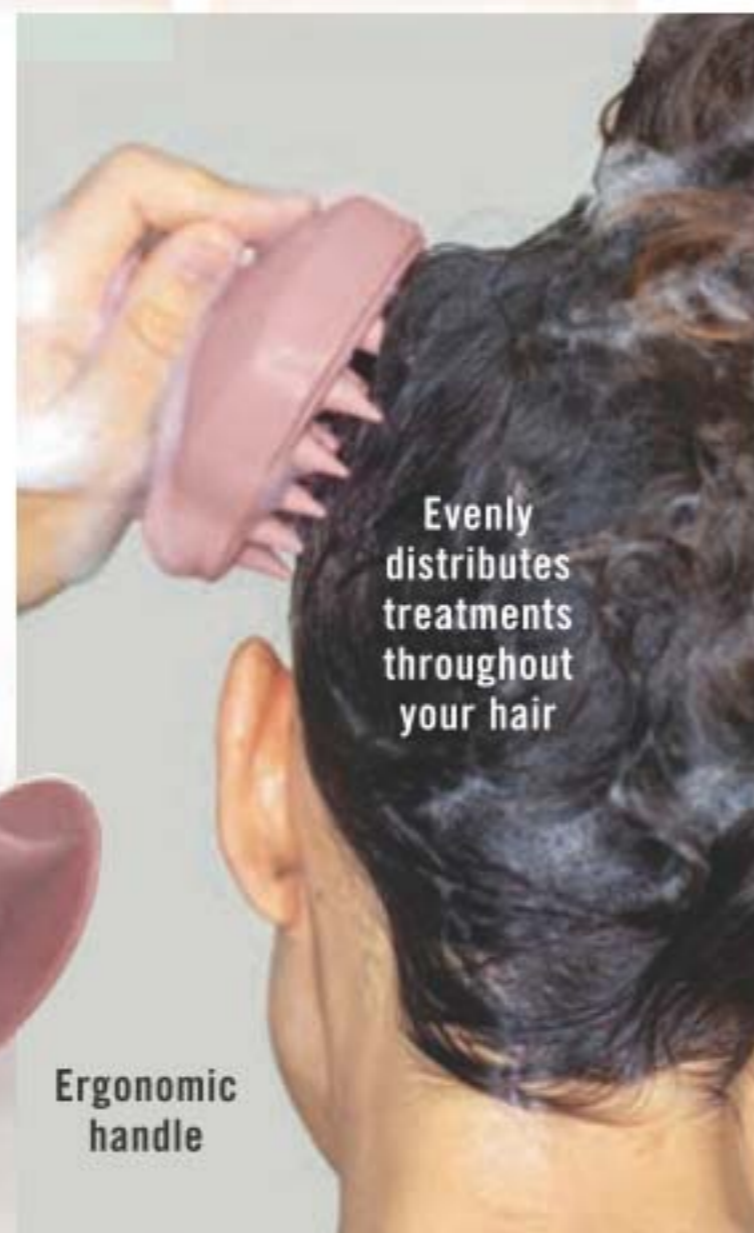

Evenly distributes treatments throughout your hair

Ergonomic handle

# THICKENING THERAPY

Infused with prebiotics and para-probiotics to help restore the microbiome shield of flora for healthier scalp and hair.

No sulfates, parabens or silicones



**Scalp Fortifying Exfoliating Shampoo**  
With rosemary extract, it gently exfoliates, helping to remove dirt and impurities. 250 ml **222-566-1**  
reg. 49.00  
**41.00**

**Scalp Fortifying Serum Treatment**  
Upon contact with water, the concentrated liquid transforms into a creamy formula that moisturizes and helps support healthy hair roots. 200 ml **222-566-2**  
reg. 49.00  
**41.00**

**Scalp Fortifying Hair Thickening Shampoo**  
With coconut oil, it deep cleanses while helping moisturize dry scalp and hair. 400 ml **222-566-0**  
reg. 49.00  
**41.00**

**Scalp Fortifying Massaging Tonic**  
With sophora root, an herb known to help support scalp health. Massage it in to help hair follicles absorb essential nutrients. 150 ml **222-566-3**  
reg. 66.00  
**55.00**



# PRO HAIR TOOLS



Stainless steel metal bristles

Ergonomic handle

Easily remove tangled hair from brushes

**NEW**

**Hairbrush Cleaner**  
Stainless steel/polystyrene.  
9 x 2 cm  
225-084-9  
4.99  
limited quantities

## HAIR CARE essentials

# BEST BRUSHES

**NEW**

**Vented Hair Brush**  
Speeds up drying time. Anti-slip handle. ABS/nylon/ethoxyline resin. 23 x 7 x 3 cm  
225-084-3  
10.99 or...  
limited quantities



Vent ports channel airflow when used with a blow dryer

Detangling bristles

**Marble Detangling Brush**  
Ergonomic shape fits perfectly in your hand. ABS/thermoplastic polyester elastomer. 18 x 7 x 3 cm  
223-251-1  
8.99 or...  
limited quantities



Flexible bristles move easily through knots and tangles, minimizing hair breakage

Modern marble design

**Vented Circle Brush**  
Specially designed vent ports work to channel airflow when used with a blow dryer. ABS/nylon. 23 x 10 x 3 cm  
223-973-6  
10.99 or...  
limited quantities



Anti-slip handle

Flexible anti-snag bristles

**ANY 2 FOR 17.00**

**PAGE 247**

To get the 2 FOR price, order in multiples of 2.

Sturdy clips hold hair up keeping your hands free for styling, drying or colouring



Securely holds large sections of hair without crimping

**NEW**

**Alligator Hair Clips**

Set of 3 clips. Each, 11 cm L. ABS/stainless steel/aluminium. **225-806-3**

**4.99** set of 3  
limited quantities

**Lightweight Hair Scissors**

Trim split ends and bangs between salon appointments. 17 cm L. Stainless steel.

**224-646-0**  
**17.99**

limited quantities



Adjustable screw allows for tension control

Ergonomic offset handle for comfort

**Good Hair Day Satin Pillowcase**

White. Fits a standard size pillow. Polyester. Machine wash, line dry. 51 x 66 cm **224-087-9**

**11.99**  
limited quantities



Features flap to secure pillow

Reduces blow-drying time

**White Hair Towel**

Tapered design fits most. Terylene/chinlon. Machine wash, hang to dry. 65 x 28 cm at widest point.

**225-506-9**  
**12.99**

limited quantities



# CURLING RODS

Easy to use and comfortable. Can be worn overnight! Prevents breakage and keeps hair frizz-free.

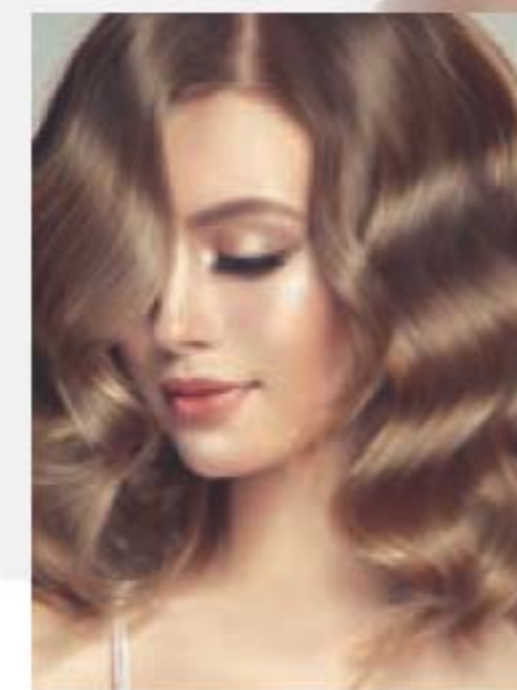

Can be used on wet or dry hair

## Create perfect waves and curls

- section hair
- wind hair around a rod until you reach the scalp
- bend the ends of the rod to secure in place

**NEW**

**Flexible Curling Rods**

Black. PP/foam/polurethane/iron. **225-664-9**

**12.99** set of 12  
limited quantities



SET OF 12



## for a brighter smile ON THE GO!

With hydrogen peroxide, helps to instantly remove stains from food, coffee, wine and lipstick.

**Thera-White Teeth Whitening Pen**  
Clear gel with hydrogen peroxide and easy silicone tip. 4 ml **222-825-6**  
reg. 37.00  
**27.99**



### 20-piece haircut kit



Corded  
with a  
long-lasting  
magnetic  
motor  
includes  
Drawstring  
pouch



❖ **Conair® for Men®**  
**NUMBER CUT® Number**  
**Coded Comb Guide**  
**Haircut Kit**

Easy-to-use haircut kit will save you time and money with fewer trips to the barber. Plastic/metal. **225-791-6**  
**29.99** the kit  
limited quantities

**ACCESSORIES:**

- Ten comb guides
- Two styling clips
- Barber scissors
- Barber comb
- Barber cape
- Lubricating oil
- Cleaning brush
- Blade guard (not shown)



## UPGRADE YOUR MORNING ROUTINE



BATH & BODY



- Water-resistant speaker
- AM/FM selector
- Volume control
- Convenient hook

**NEW**

❖ **Conair® Home**  
**Water-Resistant**  
**Shower Radio**

Requires 4 AAA batteries (not included).  
25 cm L x 13 cm W.  
Plastic. **221-882-6**  
**19.99**

limited quantities





## SPA ESSENTIALS

Reveal glowing skin!

**NEW**

**Mesh Back Scrubber**  
Polypropylene/  
polyethylene/polyester/  
cotton. 90 x 30 cm  
**225-664-8**  
**9.99**  
limited quantities

Use with  
shower gel  
or soap



Gently  
exfoliates dead  
skin cells

Keep your hair in check with  
our plush spa headband.

**Grey Headband**

Hand/machine wash,  
hang dry. One size fits most.  
Polyester/cotton.

**224-701-0**  
**5.00**  
limited quantities

Keeps hair from face  
while cleansing



A quick and easy way  
to relax any time -  
just let the flexible,  
smooth-tipped wires  
massage your scalp.

**Head Massager**

Aluminium/stainless  
steel/resin/iron.  
9 cm W x 24 cm H.

**223-229-2**  
**6.50**  
limited  
quantities

Give yourself  
a head  
massage



## HAIR REMOVAL

Great for  
upper lip,  
cheeks,  
hairline

# ELIMINATES PEACH FUZZ

in seconds!

Exfoliates gently, allowing for  
better absorption of skin care  
products and a more flawless  
makeup application.

**Ombre Facial Hair Removal Wands**  
Provides precise and safer hair  
grooming. Glide the razor  
downward at a 45 degree angle. Rinse razor  
and dry before placing safety cap on.  
15 cm L. Plastic/stainless steel.

**222-532-7**  
**7.99** set of 3  
limited quantities



set of 3  
razors

Includes  
cap

TRANQUIL MOMENTS

# RELAX & DE-STRESS

Balance your mind and soothe your senses with an exclusive aromatherapy blend of bergamot, jasmine and sandalwood.

**Room Spray**  
Spray into the air around your home. 100 ml  
**224-362-6**  
reg. 14.00  
**6.99**

**Bath & Shower Gel**  
Cleanses and conditions skin. 150 ml **111-849**  
reg. 12.00  
**5.99**



## HOOK UP WITH A GEM!

Door hanger with clear faceted acrylic gem slips over the door for easy hanging.

Great space-saving option!



Perfect for hanging a towel or bathrobe

**NEW**

**Gem Door Hook**  
Hangs on doors 4 cm thick or less. Iron with silver chrome plating/acrylic.  
13 x 3 x 11 cm **225-752-5**  
**7.99**  
limited quantities





# MAKE IT JOYFUL

With luxurious scented, spa-inspired collections.



GREAT GIFT IDEAS that refresh their senses!



### SPARKLING GRAPEFRUIT & ORANGE BLOSSOM PACK

A juicy mix of zesty grapefruit, bright orange blossom, delicate honeysuckle and luscious peach

- Shower Gel 295 ml
- Body Mist 236 ml
- Hand Cream 75 ml

896-441-0

### FRESH BERGAMOT & WILD MINT PACK

A vibrant bouquet with bright notes of bergamot, clean wild mint and luminous solar mus

- Includes:
- Shower Gel 295 ml
- Body Mist 236 ml
- Hand Cream 75 ml

896-440-9



### COZY VANILLA & COCONUT PACK

A cozy cloud of comforting vanilla, creamy coconut and calming chamomile.

- Includes:
- Shower Gel 295 ml
- Body Mist 236 ml
- Hand Cream 75 ml

896-441-1

**3-PIECE PACKS ONLY 19.99 EACH**  
 WITH EVERY PURCHASE FROM THIS BROCHURE  
 (excluding pages 256-257)



**FRESH  
ALL  
DAY**  
don't sweat it!



Non-whitening,  
quick drying,  
anti-staining  
anti-perspirants.

- Mesmerize **103-708-3**
- Wild Country **369-866**
- Black Suede **114-898-5**
- Haiku **107-042-4**
- Timeless **370-735**
- Tranquil Moments **107-425-6**
- Odyssey **107-042-6**
- Rare Gold **103-708-2**
- Night Magic **107-042-5**
- Sweet Honesty **370-736**
- Far Away **107-042-7**
- Rare Pearls **103-708-1**
- On Duty Original **380-342**
- Feelin' Fresh Original **380-345**
- Cool Confidence  
Original **380-344**
- Cool Confidence  
Baby Powder **380-346**
- Skin So Soft  
Soft & Sensual **119-964-4**

**Roll-On Anti-Perspirant  
Deodorant**  
24-hour wetness  
protection. 75 ml  
**5.00** each or...

**CHOOSE  
ANY 5 FOR  
10.00**  
**PAGES 258-259**  
To get the 5 FOR price,  
order in multiples of 5.

# a gift to remember

Japanese yuzu,  
delicate muguet  
and blonde woods.

**Haiku Eau de Parfum**  
*fresh green floral*  
50 ml 220-269-8  
reg. 35.00

**LOWEST  
PRICE  
THIS YEAR  
14.99**

**BUY NOW! BROCHURE IS VALID FOR A LIMITED TIME. SEE BELOW.**

## Campaign 26, 2022

The advertised prices featured in this brochure (errors and omissions excluded) are Avon's retail prices for this current campaign and are applicable to online or Representative channel purchases only. [Your] Representative[s] set[s] their own selling price depending on the channel of purchase. All prices exclude applicable taxes. All prices and promotions (excluding delivery) featured in this brochure are valid for orders placed during this campaign only.



See our commitment at:  
[avongivesback.ca](http://avongivesback.ca)



Member of The Canadian  
Direct Sellers Association

**KINDLY SUBMIT YOUR ORDER BY:** \_\_\_\_\_



@MyAvonCanada

1-800-265-2866  
[avon.ca](http://avon.ca)

## 100% SATISFACTION GUARANTEED

If you are not happy with any purchase,  
return the product through  
the same channel of purchase.

**If you purchased online**, return the product  
to Avon within 30 calendar days from the date  
stated on your receipt for your money back.

**If you purchased from an Avon Independent  
Sales Representative**, products must be  
returned to your Representative along with  
your receipt within 30 calendar days from the  
delivery date stated for a replacement,  
exchange or your money back.

Certain restrictions apply. Details of the Return  
Policy can be found on your receipt or at [avon.ca](http://avon.ca).

FSC (IND.) 4641201  
FSC (10) 4641221