

# AVON

CAMPAIGN 4  
AVON.CA

Shop our  
makeup sale  
at savings  
you'll love!

Our biggest  
Anew event ever!

**FREE**

**Power Serum!**

details inside

ANEW  
power serum  
serum optimizant



Meet women who love Avon and who wish to share their skin care must-haves that give them the power to look their best. (see pages 4-19)



Enhance the benefits of your moisturizer with **powerful results.**

See a difference in:

- Hydration • Smooth texture
- Radiance • Firmness
- Lines and wrinkles appear diminished

# Power Up your skin care **FREE!**\*

with every two skin care purchases pages 3-19

**Anew Power Serum**  
 93% of women agree it dramatically improves skin's appearance.\*\* Use AM and PM, after cleansing, as your treatment before moisturizing. 30 ml reg. 63.00  
**38.99 or see FREE OFFER above**

\*In case of unforeseen demand, Avon reserves the right to substitute a free product with that of equal or greater value.  
 \*\*Based on those who expressed an opinion in a consumer-based study.





Empowering others with confidence is my passion. Anew Power Serum can boost any beauty regimen... as well as your confidence. Now that's empowerment!

—EMILY

Avon Representative since 2005

# Beauty power regimen

Includes **three full size moisturizers** plus **one try-it size serum**.



## ANEW PLATINUM Regimen Set

- Day Cream SPF 25 50 g
- Eye & Lip Cream  
Dual applicator. 15 g
- Night Cream 50 g
- Power Serum 7 ml

224-814-1  
reg. 158.00

**LIMITED  
TIME OFFER  
69.99**

4-piece boxed set

**FREE POWER SERUM**

with every two skin care purchases, details page 3





What a skin treat!  
The first morning after  
applying this night  
cream, I immediately  
noticed my skin felt  
extra soft and smooth,  
and refreshed.

—SAMANTHA

Avon Manager Product Education  
Associate since 2019

#### Dual Night Cream

Two-step cream  
infused with paeonol  
and macadamia oil.  
Volume Cream (pink)  
helps visibly plump skin.  
Firming Cream (white)  
supports production of  
collagen and elastin.  
Each, 25 ml **222-443-8**  
reg. 70.00

**56.00**



# Ultimate power

Skin-nourishing and anti-aging with  
**Isa Knox Anew LX Ultimate  
Rejuvenating**

#### Serum

Visibly improves elasticity,  
radiance and skin texture,  
and reduces the appearance  
of fine lines and wrinkles for  
a younger, smoother, firmer  
look. 40 ml **222-443-9**  
reg. 80.00

**64.00**



#### Day Cream

Reduces  
wrinkles and  
improves  
elasticity,  
radiance and  
skin texture.  
50 ml  
**222-443-7**  
reg. 70.00

**56.00**



#### Eye Serum

Help visibly  
reduce fine lines  
around the eye  
area, diminish  
dark circles and  
depuff bags. 30 ml  
**222-444-0**  
reg. 70.00

**56.00**



**FREE POWER SERUM**  
with every two skin care purchases, details page 3



From the gym to the office to date night, I need my skin care to keep up! Anew Ultimate fights multiple signs of aging 24/7.

—MARCELLA

Avon Representative since 2019



# Multi-powered

See fewer wrinkles and more vibrance with **Anew Ultimate**

**Multi-Performance Night Cream**  
50 g 122-904-2  
reg. 59.00  
**33.99**

**Multi-Performance Eye System**  
Cream, 15 g;  
elixir, 2.5 g  
122-538-2  
reg. 59.00  
**33.99**



**FREE POWER SERUM**  
with every two skin care purchases, details page 3





# Flower power

**Isa Knox LXNEW Platinum Sculpting Collection** is formulated with **organic hibiscus extract**, known to boost collagen and elastin for visibly firmer, more youthful looking skin.



**Oil Serum**  
Helps visibly smooth wrinkles and tighten facial contours for a firmer, smoother, more lifted look. Hypoallergenic. 40 ml **223-197-7**  
reg. 80.00  
**64.00**

**Eye Cream**  
Leaves the delicate eye area looking firmer, brighter, more defined. 25 ml **223-197-8**  
reg. 70.00  
**56.00**



**Day Cream**  
Visibly tightens facial contours and reduces the appearance of wrinkles for a firmer, smoother, more sculpted look. Hypoallergenic. 50 ml **223-197-6**  
reg. 70.00  
**56.00**

I'm absolutely in love with this collection. My skin is more hydrated, I really noticed a lifted and sculpted effect and my fine lines have dramatically improved.

—RAYA

Avon Field Sales Trainer  
Associate since 2021

**Night Cream**  
Visibly tightens facial contours and reduces the appearance of wrinkles for a firmer, smoother, more defined look. Hypoallergenic. 50 ml **223-197-5**  
reg. 70.00  
**56.00**



**FREE POWER SERUM**  
with every two skin care purchases, details page 3



It's an uplifting feeling for me to help others defy gravity. Many of my customers have told me they've seen their skin powerfully uplifted with Anew Platinum.

—JESSICA  
Avon Representative  
since 2002



# Power lift

See lifted, firmer skin with **Anew Platinum**

**A. Day Cream SPF 25**  
Helps restore the look of youthful skin. 50 g  
224-771-4  
reg. 59.00  
**33.99**

**B. Night Cream**  
Over time, skin appears resculpted. 50 g  
106-588-4  
reg. 59.00  
**33.99**

**C. Eye & Lip Cream**  
Dual applicator. 15 g 429-062  
reg. 59.00  
**33.99**

**D. Firm and Sculpt Cream for Neck and Chest**  
Use PM after cleansing. 50 g 116-652-7  
reg. 59.00  
**33.99**

\*Based on a clinical study.



**FREE POWER SERUM**  
with every two skin care purchases, details page 3





“My family and I moved to Arizona, where my skin needs a refresh after a long day. Anew Vitamin C helps keep me in the glow.”

— LYDIA

Avon Representative since 2009

# Power juice

Brighten up your look with **Anew Vitamin C**



A



B



C



D

**B. Brightening Serum**  
Has much vitamin C as 30 oranges. Use AM and PM. Non-comedogenic. 30 ml  
220-694-4  
reg. 62.00  
**34.99**

**C. Warming Peel**  
Gently buffs skin with a warming sensation and helps remove impurities. 100 ml  
221-072-6  
reg. 38.00  
**22.99**

**A. Brightening Eye Cream**  
Leaves under-eye area looking brighter and more even-toned. 15 ml  
221-940-3  
reg. 48.00  
**26.99**

**D. Illuminating Priming Moisturizer**  
With natural citrus extracts. Use after Brightening Serum. Wear alone or under makeup. 50 ml  
221-940-4  
reg. 48.00  
**26.99**



**FREE POWER SERUM**  
with every two skin care purchases, details page 3



Our expanded **Vitamin C** collection helps reveal the look of radiance **all over every inch of you.**

**A. Smoothing Lip Scrub**

Gently buffs and smooths lips. With vitamin C and sugar crystals. 20 g  
**222-985-9**  
 reg. 48.00  
**21.99**

**B. Illuminating Body Serum**

Light-reflecting pigments leave skin looking luminous. 200 ml  
**222-985-4**  
 reg. 48.00  
**29.99**

**C. Overnight Radiant Mask**

With vitamins C and E, powerful antioxidants that visibly improve skin texture and boost radiance. Leave on overnight. 50 ml  
**222-985-5**  
 reg. 50.00  
**29.99**

**D. Dry Body Oil**

Soothing sunflower seed and jojoba oils help keep skin feeling supple. 100 ml  
**222-985-3**  
 reg. 48.00  
**29.99**



**FREE POWER SERUM**

with every two skin care purchases, details page 3



“So much to juggle, like navigating a new city and building a new life, and the Vitamin C collection always makes me look awake and radiant.”

—LYDIA

Avon Representative since 2009







People ask me the secret to my beautiful skin. I tell them: Moisturizing!

Hydra Fusion has hyaluronic acid, which holds 1,000 times its weight in water so skin looks smooth and supple.

—Georgiana Haynes  
Avon Representative since 2004



# Hydra power

Skin looks youthfully plump with **Anew Hydra Fusion**



**A. De-Puffing Eye Serum**  
With caffeine and a cooling ceramic tip. Eyes look and feel refreshed. 15 ml **220-388-1** reg. 48.00 **26.99**



**B. Gel Cream**  
Skin appears smoother with lasting hydration. 50 g **220-387-9** reg. 48.00 **26.99**



**C. 1.5% Hyaluronic Acid Serum**  
Skin looks instantly plumped with our highest concentration of hyaluronic acid. 30 ml **221-428-0** reg. 62.00 **34.99**



**D. Daily Beauty Defense Broad Spectrum Sunscreen Lotion SPF 50**  
Use after moisturizing. 50 ml **221-070-7** reg. 48.00 **26.99**

**SPF 50**  
Avon's highest sunscreen protection



**E. Nighttime Facial Treatment**  
Visibly plumps skin. Increases moisture by 3X. 50 g **220-851-5** reg. 48.00 **26.99**

**FREE POWER SERUM**  
with every two skin care purchases, details page 3





VALENTINE'S DAY IS FEBRUARY 14

# Love's first blush

CELEBRATE LOVE with our beauty must-haves that will have you glowing!

## 1. LIPS

Moisturizing formula rich in non-GMO shea butter for soft supple lips.

## 2. HAIR

Enhances elasticity and minimizes breakage for a flexible hold.

## 3. SKIN

A unique serum and a luxurious blend of precious oils to smooth and firm the look of skin.

## 4. EYES

Our creamy, long-wearing eyeliner is always sharp and perfectly precise.



### ★ BEAUTY BLOCKBUSTER Includes:

- **Birthdays Balm Lip Crayon**  
In Lovin' Life. 2.7 g
- **Elastine Propolithera Rejuvenating Volumizing Mousse**  
142 g
- **Anew Ultimate Supreme Dual Elixir**  
Use after cleansing. Serum/oil, 20 ml each.
- **Avon True Color Always on Point Eyeliner**  
Waterproof. Black. 0.31 g

896-400-5

**ONLY  
34.99**

**WITH EVERY  
15.00 BROCHURE  
PURCHASE**

(excluding page 21)



**SALE**  
**SHOP**  
**SAVE**  
**OVER 35% OFF**

Find your  
 true satin  
**Power**  
 colour

**20 VERSATILE AND EXPRESSIVE SHADES**

 Earth Angel 222-947-4	 Windstorm 222-947-3	 Fog 222-947-5	 Cyclone 222-947-6
 Sierra Sunset 222-947-7	 Thunderbird 222-947-9	 Luna 222-947-8	 Celestial 222-948-0
 Whirlwind 222-948-1	 Firebolt 222-948-2	 Poppy 222-948-5	 Wildrose 222-948-9
 Hibiscus 222-948-7	 Wildflower 222-948-8	 Violet Night 222-949-0	 Thunder 222-949-2
 Songbird 222-948-4	 Blaze 222-948-3	 Nova 222-949-1	 <b>TOP-SELLER</b> Rose Angel 222-948-6

**fmg Glimmer Satin Lipstick**  
 Lightweight, smooth and creamy formula is infused with pomegranate extract to help provide antioxidant benefits. Soft satin finish delivers rich, comfortable colour with buildable medium-to-full coverage. 3 g  
 reg. 16.00

**LIMITED  
 TIME OFFER  
 9.99**



**SALE**  
**SHOP**  
**SAVE**  
OVER 35% OFF

Nourishing mascara gently coats each lash with a fortifying formula, without tugging or pulling.

**Love  
lush  
lashes**

**OIL-INFUSED  
NOURISHMENT**

Enriched with coconut oil and vitamin E to help strengthen and condition for longer, healthier-looking lashes.



**Avon True Color Super Extend Nourishing Mascara**  
Suitable for sensitive eyes and contact lens wearers. Removes easily with soap and water. Won't clump, smudge or flake off. Hypoallergenic. Ophthalmologist-tested. 7 ml  
**Black 113-543-7**  
**Brown Black 113-543-8**  
reg. 16.00

**LIMITED  
TIME OFFER  
9.99**



**SALE**  
**SHOP**  
**SAVE**  
OVER 35% OFF

# Raise a few brows

with ultrawear  
sculpting gel that fills,  
shapes and keeps your  
brow game strong.

Featured shade: Medium Brown

**24-HOURS OF STAY-PUT BROWS**  
Amp up the natural colour of your  
brows and create a fuller look.



**Hi-Brow Sculpting Gel**  
Smudge-proof,  
flake-proof and  
water-resistant  
flexible formula. With  
oil-controlling clay,  
conditioning kiwi  
extract and vitamin  
E. Tapered micro-  
brush ensures precise  
application. 3.7 ml  
reg. 24.00

**LIMITED  
TIME  
OFFER  
14.99**



**SALE**  
**SHOP**  
**SAVE**  
**OVER 40% OFF**



Featured shade: N110

# Powder soft cashmere

Weightless 2-in-1 powder foundation can be worn wet or dry, leaving skin silky smooth and flawless for hours.

## WET/DRY FORMULA

Luxuriously soft weightless formula with a long-lasting matte finish.



Mirror compact and sponge or seamless touch-ups

Available in Cool (C) Neutral (N) and Warm (W) undertones.

N110 (N) 222-137-5	W110 (W) 222-137-6	W120 (W) 222-137-7	C110 (C) 222-137-8
N120 (N) 222-137-9	W130 (W) 222-138-0	W140 (W) 222-138-2	W150 (W) 222-138-1
W160 (W) 222-138-3	N130 (N) 222-138-4	N140 (N) 222-138-5	W170 (W) 222-138-6
N150 (N) 222-138-7	W180 (W) 222-138-8	N160 (N) 222-138-9	C120 (C) 222-139-0

## fmg Cashmere Compact Powder Foundation

Use as foundation or setting powder for buildable medium to full coverage. Amino-acid coated pigments control shine and visibly smooth skin for perfected, all-day wear. With vegan collagen, lavender oil, artichoke and chamomile extracts. 9.5 g reg. 52.00

**LIMITED TIME OFFER**  
**29.99**



**SALE**  
**SHOP**  
**SAVE**  
 45% OFF

# Work your magix

Choose from **Radiant (R)**, and **Natural (N)** tinted moisturizers with a flexible shade offering that makes matching easy.

Featured shade: Soft Medium

Find your perfect shade at [avonmagixmatch.ca](http://avonmagixmatch.ca)

				
Fair (R) 223-196-1 (N) 222-880-7	Fair Light (R) 222-941-3 (N) 222-880-9	Light (R) 223-196-2 (N) 222-882-2	Light Medium (R) 223-196-3 (N) 222-882-4	Soft Medium (R) 222-941-4 (N) 222-882-5
				
Medium (R) 223-196-4 (N) 222-882-6	Medium Deep (R) 223-196-5 (N) 222-883-3	Tan Deep (R) 222-941-5 (N) 222-883-4	Deep (R) 223-196-6 (N) 222-883-6	



**fmg Magix Tint Tinted Moisturizer Radiant (R)**  
 Infused with passionfruit, chia and sunflower seed and antioxidant vitamins E and B5 to soothe and keep skin hydrated. Vegan. **Buildable sheer-to-medium coverage with a radiant finish.**  
 30 ml

**fmg Magix Tint Tinted Moisturizer Natural (N)**  
 Lightweight moisturizing formula with hyaluronic acid, vitamin E and papaya complex enhances complexion and provides instant hydration and antioxidant benefits. **Sheer veil of colour with a natural demi-matte finish.**  
 30 ml  
 reg. 20.00

**LIMITED TIME OFFER**  
**10.99 each**



# INVISIBLE

multi-tasking  
shine  
stoppers

## HELPS REDUCE THE LOOK OF FINE LINES AND PORES

### *fmg* Magix Blur Oil Control Primer Balm

Velvety, sheer formula with special blurring powder microspheres creates an ultra-smooth shine-free canvas for improved makeup wear. Formulated with **nutmeg extract for antioxidant benefits**. Includes a sponge applicator. Paraben/talc-free. 17 g  
Invisible 222-878-9  
reg. 28.00  
22.99



## SETS MAKEUP AND HELPS CONTROL SHINE

### A. *fmg* Magix Dust Finishing Powder

Lightweight, mineral-infused loose powder diffuses light and visibly blurs pores and fine lines. Velvety-soft matte finish. No-spill, twist and lock sifter for a no-mess application. Comes with powder puff applicator. Talc/paraben/fragrance-free. 6.5 g  
Invisible 222-877-9  
reg. 24.00  
19.99

### B. *fmg* Magix Dust Finishing Powder

Weightless loose mineral powder diffuses light, visibly blurs pores, and controls shine. Silky feel with a naturally glowing, soft matte finish. Blend of micro-milled rose quartz, ruby and tourmaline plus **antioxidant green tea extract** to enhance and smooth skin. Wear alone or to set makeup. Zero flashback. No-spill, twist and lock sifter for a no-mess application. Talc/oil/paraben-free. 6 g  
reg. 24.00  
19.99







MAGIX

Meringue 221-386-6	Marshmallow 221-386-7	Coconut 221-386-8
Vanilla 221-386-9	Macadamia 221-387-0	Praline 221-395-3
Latte 221-395-5	Hazelnut 221-395-6	Cognac 221-395-7
Pecan 221-395-9	Truffle 221-395-8	



**fmg Magix Wand Foundation Stick**  
Buildable sheer to full coverage. Infused with shea butter and antioxidant vitamin E. Paraben/sulfate/phthalate-free. Vegan. 6 g  
reg. 23.00  
**18.99**



@MyAvonCanada



controls shine  
**TINTED**  
moisturizers

**fmg Magix Tint Tinted Moisturizers Oil-Free (OF)**  
Infused with niacinamide, clay and green tea extract, helps mattify, control oil, reduce shine and visibly brighten skin. **Buildable sheer-to-medium coverage with a demi-matte finish.** 30 ml  
reg. 20.00  
**15.99**

Fair 222-883-9	Fair Light 222-884-0	Light 222-884-1
Light Medium 222-884-6	Soft Medium 222-884-8	Medium 222-884-9
Medium Deep 222-885-1	Tan Deep 222-885-2	Deep 222-885-3



**MAGIX CORRECTOR**

corrects & brightens  
**fmg Magix Corrector Brightening Perfector**  
Lightweight formula infused with **caffeine, soothing marigold and vitamin E** to help perfect skin. Won't settle into fine lines. **Flexible shades with buildable sheer-to-medium coverage and a demi-matte finish.** Great for on-the-go touch-ups. 3.2 g  
reg. 19.00  
**14.99**

Packaging may vary.



**COLORS OF LOVE** makeup that loves you back!

**fmg Colors of LOVE Glow Balm Bronzing Stick**

Creates instant radiance and leaves skin with a warm, healthy-looking glow. Lightweight creamy formula with ultrafine pearls blend for a warm, healthy-looking glow. 8 g  
reg. 23.00  
**18.99**



**fmg Colors of LOVE Glow Balm Illuminating Stick**

Lightweight creamy formula with ultrafine pearls blend for a soft, natural, radiant glow. 8 g  
reg. 23.00  
**18.99**



Illuminating sticks feature a skin-loving blend of pomegranate extract, mango and shea butter, vitamins E and C, and avocado oil.

**fmg Colors of LOVE Glow Balm Duo Illuminating Stick**

Sheer dual-ended illuminating stick with complementary shades that blend and layer beautifully for expert highlighting and definition. Lightweight formula with multi-colour, ultrafine and bold pearls, glides on smoothly for a soft, shimmery finish. 8 g total.

**Heartthrob 222-877-8**  
reg. 30.00  
**23.99**



# LOVE a kiss of colour

**fmg Colors of LOVE Sun-Kissed Cushion Bronzer**

Silky, water-based formula infused with hyaluronic acid to instantly hydrate, soothe and visibly plump skin, plus rosemary extract for antioxidant benefits. Buildable sheer-to-medium coverage. 23 g  
reg. 55.00  
**45.00**



Includes  
sponge  
applicator  
and mirror



**COLORS OF LOVE** collection that's truly illuminating!



My Sunshine  
222-940-3



Golden Days  
222-940-4



Sunset Kiss  
222-940-5



**fmg Colors of LOVE  
Heart-Warming Bronzer  
Matte Mineral Powder**

Skin-loving mineral powder adds effortless warmth to complexion and helps reduce the appearance of shine. Silky matte formula with moisturizing phytosqualane glides on evenly without appearing cakey. Special-effect pigments hug the skin for a lasting bronzed finish. Perfect for all skin types. Vegan. 11.8 g  
reg. 35.00  
**29.00**

Retractable multi-use  
makeup brush



**fmg Colors of LOVE Kabuki Brush**

Retractable multi-use kabuki brush designed with soft, angled bristles, effortlessly blends pressed or loose powder formulas for smooth and even application. The perfect tool to define and sculpt. Cap keeps the brush head safely covered when not in use. 9 cm L x 3 cm diam. Vegan, synthetic bristles.

**223-424-7**  
reg. 24.00  
**18.99**

**fmg Colors of LOVE  
Glow Beads  
Illuminating Powder**

Luminous heart-shaped and round powder beads blend beautifully to create instant radiance. The lightweight formula provides a delicate pearlescent finish on all skin tones. 20 g

reg. 42.00  
**35.00**



Wild Hearts  
222-939-8

Queen of Hearts  
222-939-7



# SETS makeup

Micro-fine mist dries quickly to an invisible finish.



Infused with  
vitamins  
A, C, and E

**Avon True Color  
Makeup Setting Spray**  
Helps set foundation, blush and eye makeup without drying skin. Ultra-lightweight, fast-drying spray. 60 ml  
**114-594-4**  
reg. 21.00

**LIMITED  
TIME  
OFFER  
10.99**





Featured shade: fmg Cashmere 24 Hour Concealer in Biscuit and Foundation in Vanilla.

## CASHMERE COMPLEXION

# LUXURY in the shade of you

Cashmere Complexion with 24-hours of comfortable, breathable wear.

In 30 shades for every skin tone



Sugar (W) 223-391-1	Mochi (N) 223-391-2	Cheesecake (C) 223-391-3	Parfait (W) 223-391-4	Macaroon (N) 223-391-5	Tart (WO) 223-391-6
Butterscotch (W) 223-391-7	Waffle (W) 223-391-8	Biscuit (WO) 223-391-9	Tres Leches (N) 223-392-0	Toffee (W) 223-392-1	Cupcake (N) 223-392-2

Available in: Cool (C), Neutral (N), Warm (W) and Warm Olive (WO) undertones.

Corrects dark circles and imperfections.  
**fmg Cashmere Collection 24 Hour Concealer**  
Creamy lightweight texture. Soft focus matte finish. With antioxidant botanical extract. Vegan. 6 ml  
reg. 31.00  
**23.00**

Cannoli (W) 223-323-7	Nougat (W) 223-323-8	Meringue (W) 223-323-9	Shortcake (C) 223-324-0	Buttercream (N) 223-324-1
Marshmallow (N) 223-324-2	Custard (N) 223-324-3	Strudel (C) 223-324-4	Macadamia (W) 223-324-6	Ganache (WO) 223-324-8
Coconut (W) 223-324-5	Cappuccino (N) 223-324-9	Chai (WO) 223-324-7	Vanilla (W) 223-325-4	Toasty (N) 223-325-1
Praline (N) 223-325-3	Tiramisu (W) 223-325-0	Soufflé (N) 223-325-2	Muffin (W) 223-325-5	Gingerbread (C) 223-325-6
Pudding (N) 223-325-7	Amaretto (N) 223-325-8	Latte (W) 223-326-0	Brownie (WO) 223-325-9	Hazelnut (W) 223-326-1
Cognac (W) 223-326-2	Pecan (N) 223-326-3	Java (W) 223-326-4	Clove (N) 223-326-5	Truffle (C) 223-326-6

Available in: Cool (C), Neutral (N), Warm (W) and Warm Olive (WO) undertones.

Cushiony doe-foot applicator for easy, precise application.

### fmg Cashmere Collection 24 Hour Foundation

Full, flexible coverage with a matte finish. Blurs pores and fine lines for a smoother complexion. With antioxidant botanical extracts. Ideal for all skin types. Vegan. 30 ml  
reg. 45.00  
**35.00**



@MyAvonCanada



**VDL Creamy Stick Jelly**

Glides on and blends effortlessly. Creamy jelly-soft colour. Buildable, sheer to medium coverage with a glossy finish. Formula infused with antioxidants, botanical extracts and moisturizing shea butter. 7.3 g  
 reg. 46.00  
**37.00**

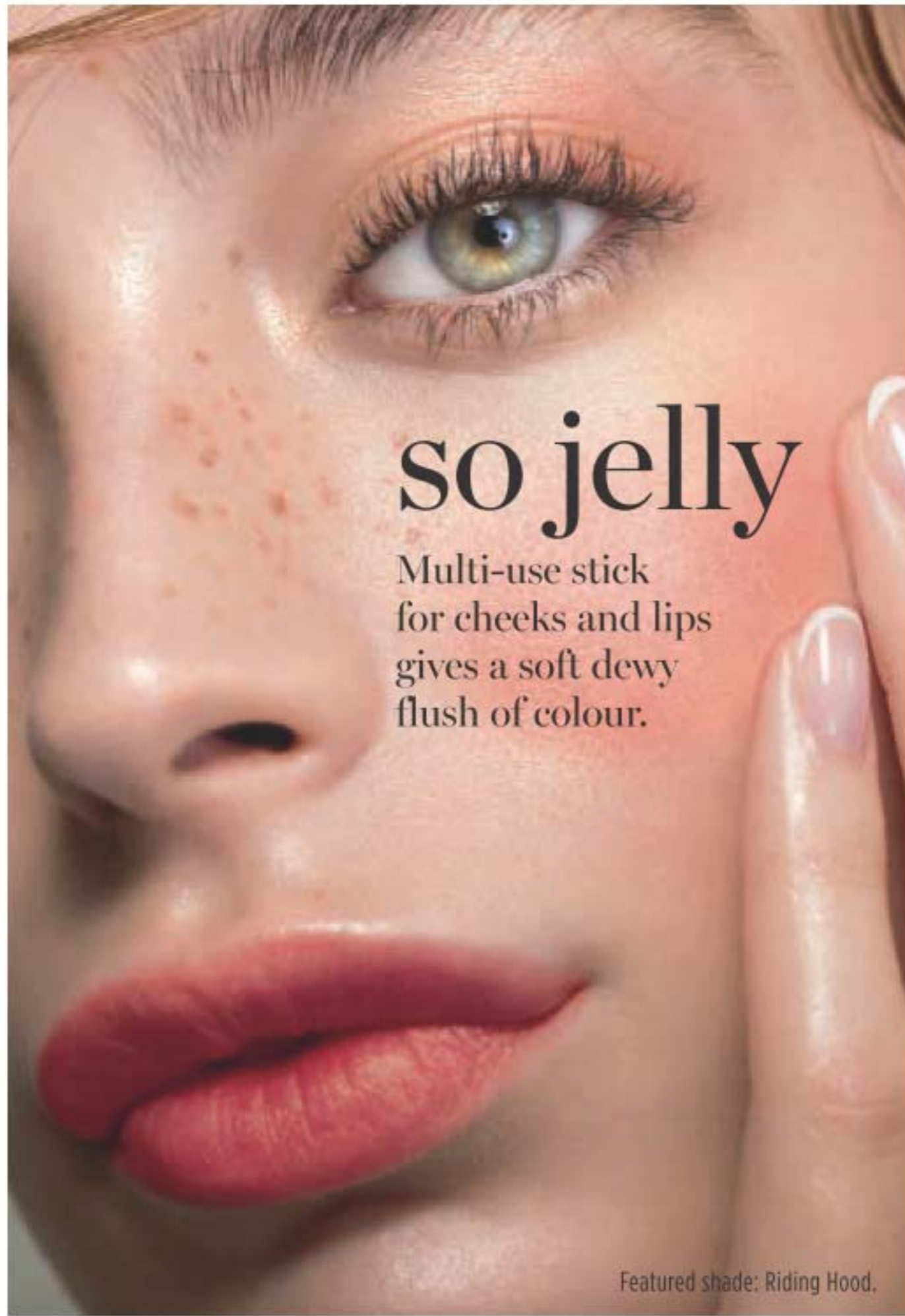

so jelly

Multi-use stick for cheeks and lips gives a soft dewy flush of colour.

Featured shade: Riding Hood.



Riding Hood



Gretel  
222-465-4



Riding Hood  
222-465-3



Floege  
222-465-1



**TOP-SELLER**  
Rose Flake  
(ultrafine pearl)  
222-465-2

**VDL Expert Color Lip Cube Marble Glow**

80% moisturizing oil instantly conditions and adds long-lasting shine. Unique cubic-edge angled design with two-tone marble layers provides precise application. 3.3 g  
 reg. 40.00  
**32.00**

Blessing Coral



Blooming Pink  
222-314-2



Blessing Coral  
222-314-3



Mint Favor  
(Colorless with menthol)  
222-314-4



Triple Peach

**VDL Tint Bar Triple Shot**  
 All-in-one lip primer, balm and tint. Tri-colour design creates a multi-hued layer of shiny, sheer, delicate colour for softer, fuller-looking lips. With moisturizing royal jelly and nourishing ester oil. 3.5 g  
 reg. 33.00  
**26.00**



Triple Red  
222-314-5



Triple Pink  
222-314-6



Triple Peach  
222-314-7

lip balm  
**REIMAGINED**

Unique forms and fun designs that create the perfect balance of delicate colour and lip-softening care.



Blessing Coral

Triple Peach



# eyeshadow PRIMER

Stay fix system extends the wear of eye makeup for an all-day creaseless, smudge-proof vivid look.



SERENITY

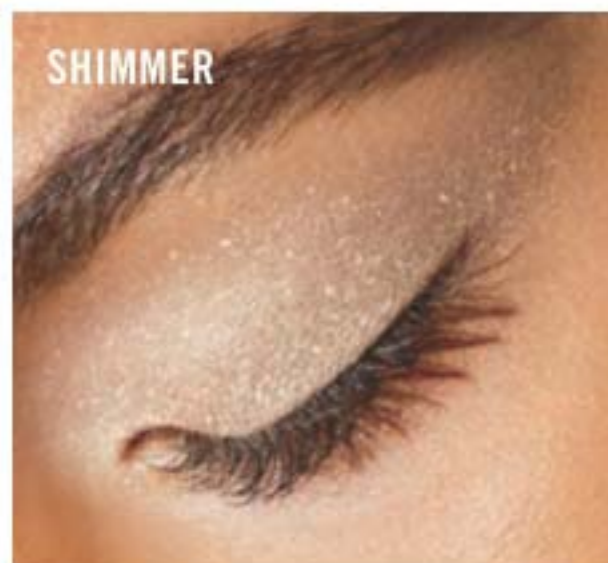

SHIMMER



ORIGINAL



**Original**  
222-935-0

Great for your everyday basic makeup routine.

**Serenity**  
222-935-1

Great for matte shadows or to brighten dull eyes.

**Shimmer**  
222-935-2

Great alone or to give your shadow extra oomph.

**VDL Expert Color Primer for Eyes**

Enhances shadow shades for a more vibrant, brighter result. Infused with skin-caring Tahitian black pearl powder and silk protein. 6.5 g  
reg. 35.00  
**28.00**

# update your BROWSER

Dual-ended slim, flat-cut brow pencil and spoolie fills and defines brows, giving a long-lasting, natural, powder finish.

**NEW**

**VDL Eyefine Double Edge Eyebrow Pencil**

Wax-to-powder long-lasting formula resists breakage and glides on smoothly. Hugs to brows effortlessly. Precise, flat-cut pencil and pinecone shaped spoolie for easy blending while grooming brow hair. Flexible shades create well groomed, natural-looking brows for all. Smudge-proof.

0.2 g  
reg. 35.00  
**28.00**



-  Brown Black  
224-000-1
-  Medium Brown  
224-000-2
-  Soft Brown  
224-000-3



## VDL PRIMERS

### VDL Satin Veil Primer

Infused with prune water to replenish skin with intensified hydration and rose enfleurage oil to improve skin's elasticity and texture over time. 30 ml  
**222-307-8**

### VDL Lumilayer Primer

With VDL Lumilayer Technology™. Visibly brightens, plumps and sculpts the look of skin for added dimension and volume. Can be worn alone, under foundation, or as a sheer highlighter. 30 ml  
**222-306-8**

### VDL Lumilayer Primer Fresh

With VDL Lumilayer Technology™. Over 70% moisturizing essence for continuous all-day hydration and smooth skin. 30 ml  
**222-306-9**

reg. 58.00  
**46.00** each

**MATTIFY**  
Blurs pores and fine lines, and staves off shine.

**PRIME & SHINE**  
Enhances the wear of foundation for a long-lasting silky texture.

**GLOW**  
Sparkling blend of pearls reflect light to create a warm radiant glow.



## FOR DREAMERS & GLOW GETTERS

### VDL LUMILAYER TECHNOLOGY™

#### VDL Lumilayer Metal Cushion Primer

Portable cushion primer is great for on-the-go. Infused with skin-brightening vitamin C and niacinamide. Blurs pores, highlights, primes and perfects skin. Includes cushion refill and 2 applicators. Each cushion, 15 g  
**222-307-0**  
reg. 72.00  
**58.00**



## a rosy OUTLOOK

Multi-tasking primer with a trio of tone-up capsules and rosy fine pearls, gorgeously evens skin tone and gives a subtle gloss effect.

### HOW IT WORKS

As you apply to cheeks, forehead, nose and chin, the trio of tone-up capsules are crushed and blended with the rosy base, changing from a rosy white to a beautiful rosy beige tone.

### VDL Lumilayer Rosy Perfect Primer

For a velvety smooth, healthy-looking and radiant complexion. Instantly moisturizes, blurs pores and corrects skin tone. Locks down and extends the wear of base makeup. Infused with skin caring damask rose water, rose enfleurage oil, and lady's mantle. 30 ml  
**222-935-3**  
reg. 60.00  
**46.00**





# caress your lips in CASHMERE

Anti-aging lipstick that combines colour and care for a luxurious experience.



Inner core provides anti-aging hydration and protection

**fmg Cashmere Essence Lipcream**  
Melting balm-like texture glides on effortlessly, wrapping lips in luscious shine and comfort. Enriched with a concentrated blend of anti-aging ingredients, including Bio-Retinol complex, ginseng cell extract, antioxidant meadowfoam seed oil and vitamin E. **Opulent high shine finish with buildable medium-full coverage.** 3 g  
reg. 32.00  
**26.00**



## CASHMERE LIPSTICKS

1 luxe formula.  
2 fab finishes.  
**9 GLAM SHADES**

Lightweight, soft and comfortable formula caresses lips in luxury with **rich vivid pigments** for hours of kissable wear.

Matte finish

Satin finish



SATIN (S) OR MATTE (M) FINISH

True Red (S) 222-519-8 (M) 222-432-8	Soft Crimson (S) 222-519-7 (M) 222-432-7	Rich Berry (S) 222-519-6 (M) 222-432-6	Dark Cherry (S) 222-519-5 (M) 222-432-5	Soft Mauve (S) 222-519-4 (M) 222-432-4
Nude Blush (S) 222-519-3 (M) 222-432-3	Nude Beige (S) 222-519-2 (M) 222-432-2	Nude Pink (S) 222-519-1 (M) 222-432-1	Nude Rose (S) 222-519-0 (M) 222-432-0	

**fmg Cashmere Lipcream**  
Infused with antioxidant vitamins C and E, shea butter, avocado, and coconut oils to nourish and soften lips. **Satin finish (S) in traditional case and matte finish (M) in chic slimline case.** Each, 3.5 g  
reg. 32.00

**LIMITED TIME OFFER**  
**19.99** each

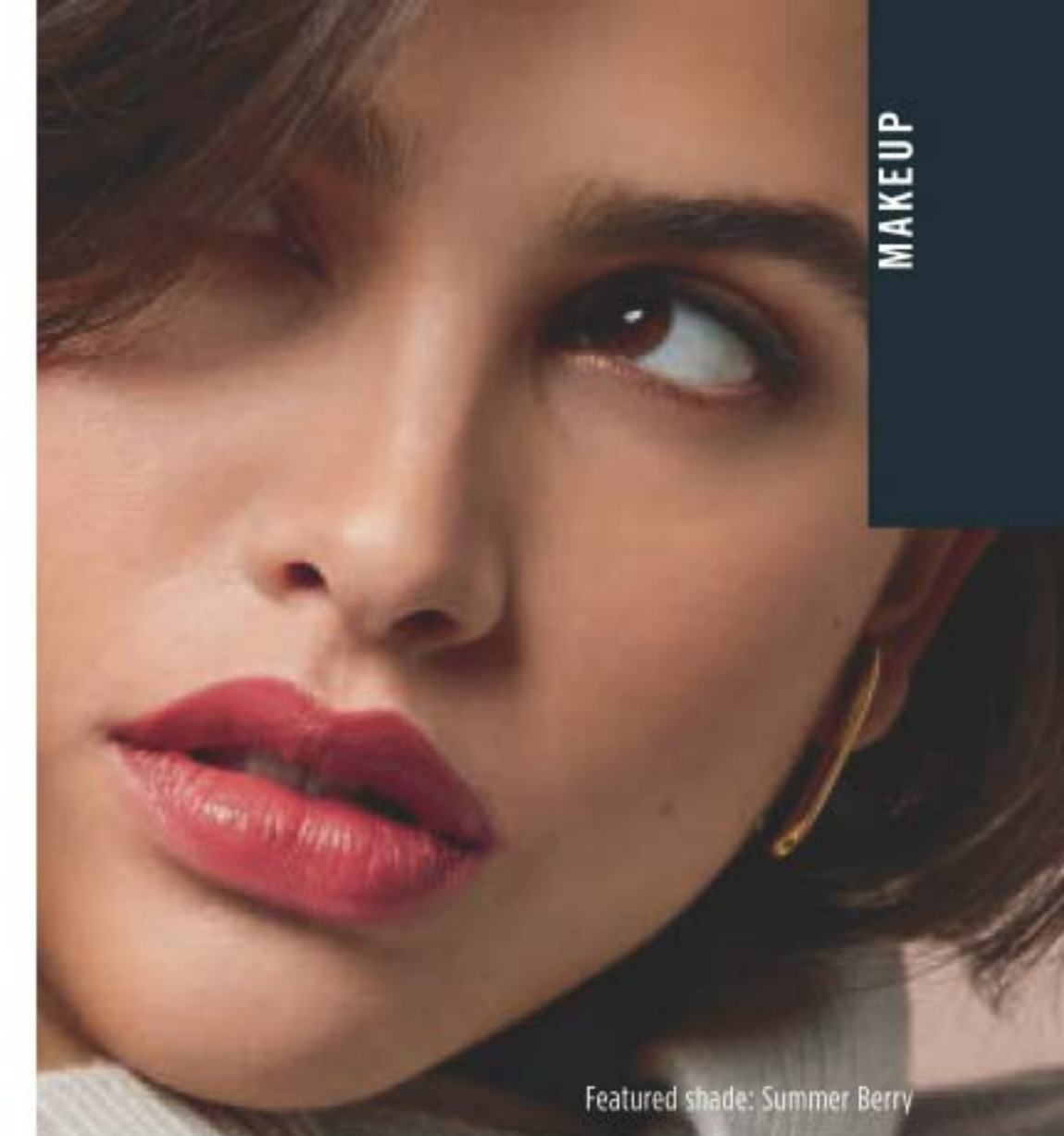

Featured shade: Summer Berry





Featured shade:  
Relentless

velvety  
soft  
**MATTE  
FINISH**

Weightless, non-drying formula that lasts for hours.

**Mattitude Soft Matte Liquid Lip**

Micronized pigments release vivid colour. Poppy seed oil and vitamin E nourish and smooth lips. Paraben/sulfate/phthalate-free. 4 ml  
reg. 19.00  
**13.99**

 Driven 221-167-7	 Persistent 221-167-4	 Resolute 221-167-8	
 Devoted 221-167-6	 Relentless 221-167-3	 Tenacious 221-167-9	 <b>TOP-SELLER</b> Ambitious 221-168-0

Devoted



Ultrafine lip liner to outline and define

Felt tip to colour your LIP

 Gnarly Nude 221-476-9	 Renegade Ruby 221-444-3	 <b>TOP-SELLER</b> Inked Rose 221-443-8
 Rebel Raspberry 221-443-9	 Pinup Plum 221-444-2	 Misunderstood Merlot 221-444-6

get a new  
**TATTOO**

Dual-ended lip stain with saturated colour.

**2-in-1 Lip Tattoo Lip Line & Fill Duo**  
Semi-permanent lip stain with all-day wear. Infused with sunflower seed oil to help hydrate lips. Paraben/gluten/phthalate/sulfate-free. Vegan. 1.6 ml  
reg. 19.00  
**13.99 or...**

**ANY 2 FOR  
20.00**  
MIX OR MATCH  
PAGE 51

To get the 2 FOR price, please order in multiples of 2.



## LIP COLOUR



French Toast

**Avon Crave Lip Gloss**  
Addictive gourmand scents and ultra shine. Vitamin E formula moisturizes, smooths and softens lips. 9 ml  
reg. 13.00  
**8.49**



Featured shade: French Toast

### Glimmerkiss Liquid Lipstick

Drench lips in vivid sparkling colour in a single swipe. Shimmering gem-like finish. Weightless, silky-smooth gel-cream formula. Water-resistant. Long-lasting wear. Paraben/sulfate/phthalate-free. 2 ml  
reg. 20.00  
**13.99**

Last time in brochure.  
While supplies last.



## butter soft LIP BALM

With a sheer hint of colour and shine for your best nude lip ever.



Retractable, moisturizing lip crayon never needs to be sharpened!

### Birthday Balm Lip Crayon

Moisturizing formula rich in non-GMO shea butter for soft supple lips. Free of mineral oil. Paraben/phthalates/gluten-free. 2.7 g  
reg. 17.00  
**13.99**



**Hemp Seed Oil Ultra-Nourishing Lip Balm**  
 Hemp-infused lip balm enhanced with moisturizing jojoba and coconut oils for deeply hydrating, naturally conditioned lips. 4 g  
 Red **222-938-0**  
 Clear **222-938-1**  
 reg. 3.50  
**2.49** each or...

**Avon Sun Lip Balm SPF 15**  
 Moisturize with soothing aloe. 4 g  
**224-362-7**  
 reg. 3.00  
**1.99** or...



**Véilment Care Lip Balm**  
 Infused with naturally moisturizing jojoba oil and shea butter oil. Delicately scented. 4 g  
 Cherry **222-937-8**  
 Strawberry **222-937-9**  
 Aloe (with aloe extract) **223-132-2**  
 Coconut (with coconut oil) **223-132-1**  
 reg. 3.00  
**1.99** each or...

**Lip Balm 4 g**  
**Flavor Savers**  
 Vanilla **221-971-9**  
 Strawberry **221-971-7**  
 Melon **221-971-8**

**Dew Kiss Lip Dew 221-971-2**  
**Moisture Therapy**  
 Intensive Healing & Repair **221-985-3**  
 Daily Defense **222-571-5**  
 Calming Relief **222-571-4**

**Skin So Soft Supreme Nourishment**  
 With aloe extract and shea butter.  
**222-944-3**  
**Skin So Soft Original**  
 With jojoba oil, shea butter and aloe extract.  
 Grape flavour.  
**222-944-2**  
 reg. 3.00  
**1.99** each or...



# These balms are the BOMB!

Keep lips soft and supple all day!

**ANY 2 FOR 3.00**  
**MIX OR MATCH**  
**PAGES 54-55**  
 To get the 2 FOR price, please order in multiples of 2.



# ARCH support

Softly defines and fills in brows for an all-day, long-lasting natural, perfected look.

## Tattoo Station Proof Brow Pencil

Powdery, light and silky finish. No clumping or flaking. Waterproof. Applies smoothly. 0.5 g reg. 16.00  
13.00



Spoolie on end



Blonde  
222-316-9

Light Brown  
222-317-0

Brown  
222-317-1

Black Brown  
222-317-4

Dark Grey  
222-317-3

Dark Brown  
222-317-2

## THE FACE SHOP

Gently removes even the most stubborn waterproof makeup



**Waterproof Lip & Eye Makeup Remover**  
Dual-layer oil and water remover. Infused with moisturizing oils. Mineral/talc/paraben-free. Shake well to activate. 110 ml  
222-381-9  
reg. 17.00  
14.00



# EASY ombré

vivid shades with complementary combinations



Featured shade:  
Purple with Beige



Purple with Beige  
222-466-6



Orange Meets Red  
222-466-1



**TOP-SELLER**  
Beige Effect  
222-466-5

Unique flat tip for precise, smooth application. Blends easily with a shiny gloss finish.

## Flat Two-Tone Lipstick

Slim two-tone lipstick creates a gorgeous natural gradient ombré look in a single stroke. Paraben-free. 1.3 g  
reg. 23.00  
19.00



## CASHMERE



After Dark

Intense decadent black shades with dazzling jewel undertones for dramatic results.

### fmg Cashmere 24 Hour Cream Eyeliner

Comfortable kohl formula with 24-hour wear. Waterproof, matte finish. Smudge applicator to blend. Vegan. Paraben/pthalate/fragrance-free.

1.31 g

reg. 26.00

22.00



Pitch Black



Nightfall

Expertly curated 9-shade palettes to create an array of looks.

### fmg Cashmere Eyeshadow Palette

Long-wearing creamy powder shadows in satin, matte and sparkling finishes. Crease- and smudge-proof wear. Vegan. Talc/paraben/fragrance-free.

18 g total.

reg. 58.00

48.00

Mirrored compact for on-the-go touch-ups



Essential Eyes  
223-066-0

Enchanted Eyes  
223-066-1

## BROW pomade

Create bold, well-defined brows with 24 hours of waterproof wear



Includes dual-ended applicator



### fmg Cashmere 24 Hour Brow Pomade

Ultra-creamy, weightless pomade fills in brows, as it boosts colour. Smudge-proof, waterproof formula. Matte finish. Includes dual-ended applicator with angled tip brush and spoolie. 4 g

reg. 35.00

28.00





Featured shade: Eyeshadow Quad in Darling

Temptress 223-183-1	Goddess 223-183-5
Siren 223-183-7	Idol 223-183-4
Vixen 223-183-6	Maven 223-183-2
Mistress 223-183-0	Minx 223-183-3
Darling 223-181-9	Muse 223-181-8

Matte (M), Satin (SA), Shimmer (S)

Colour-coordinated shades work together to enhance eyes for your most expressive looks yet.

**fmg Glimmer Eyeshadow Quad**  
 Perfectly pigmented shadows in matte and shimmer finishes. Creamy soft powder formula hugs lids with rich colour for all-day wear, without the fallout. Buildable, medium-to-full coverage. 6 g total.  
 reg. 20.00  
**16.99**



Mirrored compact for on-the-go touch-ups

# swipe GLIMMER done

## MATTE EYELINER SHADES

**fmg Glimmer Longwear Gel Eyeliner**  
 Richly pigmented formula provides a creamy line of high-performance colour that wears all day and dries to an intense matte finish. Use as an eyeshadow base to amp up overlaying colours. Full, opaque coverage. Smudge/flake-proof. Fade-resistant. 6 g  
 reg. 18.00  
**14.99**



## GLIMMER EYESHADOW SHADES

**fmg Glimmer Longwear Gel Eyeshadow**  
 Long-wearing, creamy weightless formula with delicate pearls that capture and reflect light, so lids look shimmery all day and night. Richly pigmented colour glides on easily and sets for a vibrant finish. Seamless, buildable coverage, never looks heavy or cakey. Crease/smudge-proof. Fade-resistant. 6 g  
 reg. 18.00  
**14.99**





Light Blonde  
223-412-6



Tawny  
223-412-8



Blonde  
223-412-7



Light Brown  
223-413-0



Dark Brown  
223-412-9



Brunette  
223-413-1

Retractable, self-sharpening. **fmg Glimmer Brow Definer** Smudge/transfer/sweat/waterproof. 0.28 g reg. 13.00 **5.99**



Black Brown



Black Brown  
111-787-2

Bonus! Built in sharpener. **Avon True Color Always on Point Eyeliner** 0.31 g reg. 13.00 **9.99**



**SHIMMER**  
Pink Topaz  
221-851-3



**MATTE SATEEN**  
Citrine  
222-434-6



**SHIMMER**  
Bronze Age  
221-139-9



**GLITTER**  
Ultramarine  
221-138-9



**MATTE SATEEN**  
Pink Sapphire  
222-434-5



**MATTE SATEEN**  
Jasper  
222-434-7



**SHIMMER**  
Iron Violet  
221-139-5



**SHIMMER**  
Crystal Lilac  
221-851-1



**MATTE SATEEN**  
Sunstone  
222-434-3



**GLITTER**  
Peach Sapphire  
221-139-4



**TOP-SELLER**  
**GLITTER**  
Diamond Dust  
221-850-2



**MATTE SATEEN**  
Moonstone  
222-434-4



**SHIMMER**  
Rose Gold  
221-139-8



**GLITTER**  
Fool's Gold  
221-139-6



**MATTE SATEEN**  
Tiger's Eye  
222-434-8

Glamstar eyes.

**fmg Glimmershadow Liquid Eyeshadow** Stay-all-day, no-smudge, no-crease, buildable formula with no messy fallout. Water-resistant. Paraben/phthalate/sulfate-free. 2 ml reg. 17.00 **11.49**



Diamond Dust

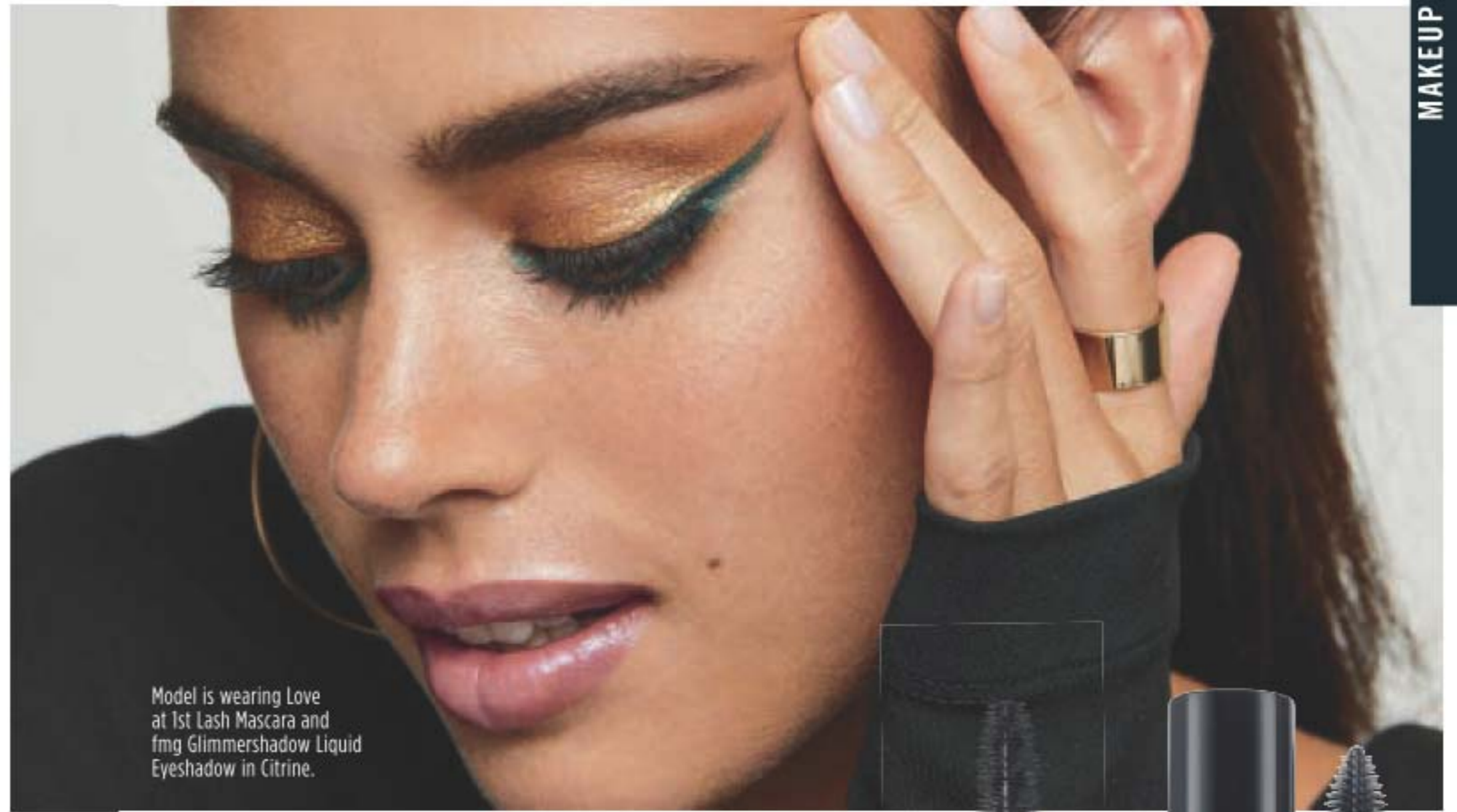

Model is wearing Love at 1st Lash Mascara and fmg Glimmershadow Liquid Eyeshadow in Citrine.

## lavish LASHES

Get fearlessly full lashes from weightless formulas.

Volumizing.

**Avon True Color Super Shock Volumizing Mascara** 10 ml **Black** 110-323-2 reg. 16.00 **12.99**

Length and volume.

**Love at 1st Lash Mascara** 9 ml **Blackest Black** 220-247-9 reg. 23.00 **16.99**





Double duty colour for lips and cheeks.

**Avon True Color Be Blushed Cheek Color**

4 g  
reg. 19.00  
**12.99**

Golden Rose  
114-582-0



Blushing Nude  
114-582-2



Icy Petal  
114-581-5

Tropical Peach  
114-582-3

Pink Melon  
114-581-8

Crushed Berry  
114-582-1

Captures and curls each lash for a dramatically lifted and curled effect.

**STEP 1**

squeeze and hold for 5 seconds before releasing

**STEP 2**

apply 1-2 coats of your favourite Avon mascara for the perfect flutter

**Hot Pink Eyelash Curler**

14 cm L x 5 cm W x 0.5 cm D. Carbon steel/silicone.

**223-260-4**

reg. 10.00

**8.49**

limited quantities



Comes with two replacement pads

**NEW**

Get every fine hair!

**Daily Beauty Tools Tweezers**

Amp up your beauty routine with angled tweezers. Stainless steel.

9 cm L. **224-612-4**

reg. 6.00

**4.99**

limited quantities



**BEAUTY ESSENTIALS**

**LED lighted mirror**

Sleek and stylish mirror for flawless makeup application.



14 LED lights surround the mirror for soft, gentle lighting

**NEW**

❖ **LED Makeup Mirror**  
On/off switch. Requires 4 AA batteries. 23 cm H x 18 cm W x 2 cm D. Polypropylene/ABS/glass.

**224-348-7**

reg. 32.00

**19.99**

limited quantities

Convenient stand to keep both hands free!





## BEAUTY ESSENTIALS

Moisturizes and conditions lashes and delicate skin around the eye area.

**Avon True Color Moisturizing Eye Makeup Remover Lotion**  
80 ml 109-574-9  
reg. 12.00  
**6.99**



70 eco-friendly blotting papers in a travel-friendly envelope.

**Daily Beauty Tools Oil Blotting Linens**  
Portable. 70 sheets. 223-878-0  
**5.99**  
limited quantities



## high-shine MANI

minus the UV light? Go for Gel!

**Gel Finish 7-in-1 Nail Enamel\***  
Shine, gel-like finish, protection, vivid colour, strengthener, base and top coat. 12 ml  
reg. 14.00  
**8.99 each**  
\*While supplies last.

**Gel Finish Top Coat\***  
Extend the life of your mani. 12 ml  
109-228-7  
reg. 14.00  
**8.99**



## gotta GET IT!

### ★ Love at 1st Try Set

- Isa Knox Anew LX Ultimate Rejuvenating Serum Try-it size, 7 ml
- *fmg* Love at 1st Lash Mascara Mini in Blackest Black, 4 ml
- Haiku Intense Eau de Parfum Travel Spray, 9 ml
- *fmg* Glimmer Cream Eyeliner in Majestic Plum, 0.3 ml 224-072-2

**ONLY 14.99**

**WITH EVERY 50.00 PURCHASE FROM THIS BROCHURE**

(excluding page 67)

**55.00 VALUE**



Comes in a pouch

In case of unforeseen demand, Avon reserves the right to substitute with products of equal or greater value.



# fragrance artistry

Discover curated ingredients that are exquisite alone but even more fascinating together.

for him or her

**LYRD Artisan  
Santal Musk  
Eau de Parfum**  
*warm & exotic*  
Indian sandalwood  
mixes with  
magnetic white  
musk. 50 ml  
**222-376-4**  
reg. 75.00

**LIMITED  
TIME  
OFFER  
50.00**



for him or her

**LYRD Artisan  
Cherry Vetiver  
Eau de Parfum**  
*warm & indulgent*  
Wild cherry  
blends with  
smooth Haitian  
vetiver. 50 ml  
**221-958-8**  
reg. 75.00

**LIMITED  
TIME  
OFFER  
50.00**



## FAR AWAY INTENSE COLLECTION

Travel to the destination of your dreams.

### Far Away Beyond Intense *warm & exotic*

A potent blend of alluring jasmine, fresh orange blossom and warm tonka bean.

**Eau de Parfum**  
50 ml 222-671-8  
reg. 45.00  
**34.99**

**Travel Spray**  
10 ml 222-952-3  
reg. 22.00  
**18.99**

**Luxury Body Wash**  
200 ml 222-935-6  
reg. 30.00  
**21.99**

**Luxury Body Crème**  
150 ml  
222-621-2  
reg. 33.00  
**26.99**



Escape to a world full of infinite possibilities.

### Far Away Infinity Intense **Eau de Parfum** *fresh & sweet*

A potent, luminous blend of radiant bergamot, jasmine sambac and sensual sandalwood takes you wherever you desire.

50 ml 222-619-1  
reg. 45.00  
**34.99**



# Far Away

A wanderlust  
for the exotic.



**Far Away Shampoo**  
350 ml 222-950-0  
19.00 or...

**ONLY 7.99**

with every purchase  
from page 70





**RARE** a treasure beyond compare

## Unforgettably CONFIDENT

### Rare Platinum Intense *warm & dreamy*

A potent fragrance with notes of iris, warm ambrette and smooth vetiver immerse you in dreamy luxury.

**Eau de Parfum**  
50 ml **222-671-9**  
reg. 45.00  
**34.99**

### Luxury Body Wash

200 ml  
**222-950-1**  
reg. 30.00  
**21.99**

### Luxury Body Crème

150 ml  
**222-626-6**  
reg. 33.00  
**26.99**



## Show off your RADIANCE

### Rare Gold Eau de Parfum *warm & indulgent*

A potent fragrance that envelops you in the warmth of pure gold with opulent notes of mandarin zest, ylang-ylang and golden amber. Each, 50 ml

**Intense**  
**222-619-9**  
reg. 45.00  
**34.99**

**Original**  
**102-456-9**  
reg. 35.00  
**22.99**



## Capture the BRILLIANCE

### Rare Diamonds Eau de Parfum *warm & dreamy*

A brilliant jewel faceted with sparkling plum blossom, diamond orchid and cashmere woods.  
50 ml **106-258-0**  
reg. 35.00  
**22.99**



## Shimmer with GLAMOUR

### Rare Amethyst Eau de Parfum *warm & indulgent*

A sensual gem of passionate plum, blooming violet and rich sandalwood.  
50 ml **102-456-8**  
reg. 35.00  
**22.99**



Packaging may vary.

# Absolutely EXQUISITE

FRAGRANCE

### Rare Pearls Eau de Parfum

*warm & dreamy*

A potent, luminous blend of shimmering magnolia, white pepper and creamy rosewood taking elegance and romance to a new heights.  
Each, 50 ml

**Original**  
**102-457-0**  
reg. 35.00  
**22.99**

**Intense**  
**222-619-8**  
reg. 45.00  
**34.99**



**Rare Pearls Shampoo**  
350 ml **223-251-9**  
19.00 or..

**ONLY 7.99**

with every purchase  
from pages 72-73  
(excluding the shampoo)





## HAIKU FRAGRANCE COLLECTION

An alluring contrast of freshness & warmth.

### Haiku Sacred Intense

*fresh & clean*

Discover a divine blend of uplifting tangerine, rose de mai and earthy driftwood, balancing the beauty of nature.

#### Eau de Parfum

*fresh & clean*

50 ml  
222-672-0  
reg. 45.00  
**34.99**

#### Luxury

**Body Crème**

150 ml  
222-621-6  
reg. 33.00  
**26.99**



A serene garden of pure bliss.

### Haiku Kyoto Flower

**Eau de Parfum**

*fresh & clean*

Delight in an elegant bouquet of violet leaf, white peony and soft cotton musk. Each, 50 ml

#### Intense

222-619-7  
reg. 45.00  
**34.99**

#### Original

435-140  
reg. 35.00  
**22.99**



A cool and focused moment of mindfulness.

### Haiku Reflection

**Eau de Parfum**

*fresh & clean*

Radiant water accord, acacia blossom and amber wood. 50 ml

115-861-8  
reg. 35.00  
**22.99**



# Haiku

A sense of harmony & elegance.

### Haiku Eau de Parfum

*fresh & clean*

An airy floral evoking the serenity of a beautiful garden oasis, blooming with Japanese yuzu, delicate muguet and blonde woods.

Each, 50 ml

#### Original

220-269-8  
reg. 35.00  
**22.99**

#### Intense

222-619-6  
reg. 45.00  
**34.99**

#### Intense Travel Spray

10 ml  
222-952-4  
reg. 22.00  
**18.99**



### Haiku Shampoo

350 ml **223-252-0**

**19.00 or...**

**ONLY 7.99**

with every purchase from pages 74-75 (excluding the shampoo)





## LYRD layers redefined

The essence of lush, glistening blooms in the early morning light.

**LYRD Peony Rosé**  
Eau de Parfum  
*fresh & clean*

A fresh composition of watery florals with sparkling notes of dewy peony petals, pink currant, and sheer musk. 50 ml  
223-300-5  
reg. 42.00  
28.00



A bright floral that lets you shine.

**LYRD Honeysuckle Blossom**  
Eau de Parfum  
*fresh & sweet*

Sparkling notes of delicate apple blossom, lively honeysuckle nectar and radiant vanilla orchid. 50 ml  
223-300-7  
reg. 42.00  
28.00



A romantic floral that surprises and delights.

**LYRD Bouquet de Freesia**  
Eau de Parfum  
*fresh & clean*

An unexpected mix of sweet freesia, tulip and warm amber. 50 ml  
222-611-3  
reg. 52.00  
42.00



Capture the warmth of the sun.

**LYRD Rose du Soleil**  
Eau de Parfum  
*fresh & vibrant*

Radiant notes of sun-ripened raspberry, enchanting rose and spicy patchouli. 50 ml  
222-611-6  
reg. 52.00  
42.00



## SEDUCTIVE scents

Perfect for the woman who wants a scent as seductive and alluring as she is.

FRAGRANCE



Give in to temptation.

**Imari Seduction**  
Eau de Toilette  
*warm & indulgent*

Luscious plum, hypnotic purple orchid, warm vanilla, amber and musk. 50 ml  
220-270-2  
reg. 35.00  
22.99

Unleash your desire.

**Imari Eau de Toilette**  
*warm & exotic*

Radiant bergamot, opulent jasmine and vanilla orchid. 50 ml  
222-370-1  
reg. 35.00  
22.99



# LAYERS redefined

Soy blend candles for a cleaner burn.

❖ **LYRD Candles**  
11 cm diam. x 8 cm H. Glass/paper/soy blend wax.  
reg. 35.00  
**28.00** each



Each 3-wick candle gives 30 hours of burn time!

Never leave burning candles unattended. Keep away from children and pets.

**Violet & Birch**  
Delicate violet, crisp birch and warm vanilla.  
**222-910-3**



**Rose Blossom & Musk**  
Pink peony, sophisticated rose blossom and soft musk.  
**222-910-2**



**Juicy Currant & Magnolia**  
Juicy currant, sweet rhubarb and blooming magnolia.  
**222-910-1**



**Peony & Cedar**  
Fresh eucalyptus, enchanting peony and white cedar.  
**222-951-3**



## Explore a world of FLORAL DELIGHTS



**LYRD Sparkling Neroli Pack**  
*fresh & vibrant*  
Experience the crisp and vibrant freshness of sparkling neroli, blended with uplifting bergamot and warm musk.

Includes:  
• **Eau de Parfum**, 50 ml  
• **Travel Spray**, 10 ml  
**VALUE 78.00**

**896-377-3**  
**BOTH FOR 55.00**



## GINZA STEFANY

The power of their eternal love.

**A. Always Beside You Eau de Parfum**  
*warm & exotic*

Intoxicating notes of orange leaf, tuberose and earthy musk. 50 ml **222-811-5**  
reg. 74.00  
**62.00**

**B. In My Arms Eau de Parfum**  
*fresh & sweet*

Sunlit gardenia tree, black currant and delicate peach. **222-792-2**  
reg. 58.00  
**49.00**

**C. Wish You Were Here Eau de Parfum**  
*fresh & clean*

Fragrant notes of sweet hawthorn berry, ripe pear and sensuous patchouli. 50 ml **222-792-1**  
reg. 58.00  
**49.00**



**Wish You Were Here Hair & Body Mist**

Featherlight microconditioners that won't weigh your hair down. Imparts a subtle, healthy looking shine. 120 ml **223-520-6**  
reg 32.00  
**25.00**



## STUDIO 1886

**XXI**

*fresh & clean*

Bold and addictive blend that embraces the fearless entrepreneurial women of today with sparkling orange, fresh sage and patchouli, inspiring confidence.

**Shower Gel**  
200 ml **222-697-3**

**Body Lotion**  
200 ml **222-694-1**  
reg. 28.00  
**21.99 each**



**Gilded**  
*fresh & vibrant*

Celebrate the opulence of Victorian America with an exquisite blend of watery rhubarb, violet leaves and rich black currant, transporting you back in time with a modern twist.

**Eau de Parfum**  
50 ml **222-599-3**  
reg. 70.00  
**55.00**

**Shower Gel**  
200 ml **222-697-2**  
**Body Lotion**  
200 ml **222-694-0**  
reg. 28.00  
**21.99 each**

**TECHTOPIAN**

*fresh & vibrant*

Blurring the lines between the virtual and natural world, this electrifying disruption looks to the future with notes of magnolia, white rose and warm musk.

**Eau de Parfum**  
50 ml **222-598-8**  
reg. 70.00  
**55.00**

**Shower Gel**  
200 ml **222-697-4**  
**Body Lotion**  
200 ml **222-697-1**  
reg. 28.00  
**21.99 each**





## LUXURIOUS SCENTS

**Prima  
Eau de Parfum**  
*warm & dreamy*  
Plum, rose and  
white patchouli.  
50 ml  
**122-508-3**  
reg. 42.00  
**28.00**



**Prima Noir  
Eau de  
Parfum**  
*warm &  
indulgent*  
Violet, jasmine  
and creamy  
vanilla noir.  
50 ml  
**119-733-8**  
reg. 42.00  
**28.00**

**Live Out Loud Eau de Parfum**  
*fresh & vibrant*  
A free-spirited expression  
of sweet wild strawberry,  
sparkling mimosa and  
comforting fluffy vanilla.  
50 ml **221-142-5**  
reg. 56.00  
**35.00**



**Today Eau de Parfum**  
*fresh & clean*  
Joyful notes of  
hibiscus and silk  
musk. 50 ml  
**836-39**  
reg. 42.00  
**32.00**



**Velvet Eau de Parfum**  
*warm & indulgent*  
Luscious  
Mediterranean  
fig, pomegranate,  
sumptuous Bulgarian  
rose and warm velvet  
patchouli. 50 ml  
**220-473-7**  
reg. 42.00  
**30.00**



## AVON CLASSICS always beautiful

**Free O<sub>2</sub>  
Eau de Toilette**  
*fresh & clean*  
Refreshing white  
peach tea, airy  
honeysuckle  
and musk. 50 ml  
**222-618-9**  
reg. 26.00  
**15.99**



**Timeless Cologne**  
*warm & exotic*  
Bergamot,  
jasmine and  
patchouli. 50 ml  
**110-373-1**  
reg. 26.00  
**15.99**



**Odyssey Cologne**  
*warm & dreamy*  
Muguet, ylang-  
ylang and warm  
oakmoss. 50 ml  
**110-321-2**  
reg. 26.00  
**15.99**



**Night Magic  
Cologne**  
*warm & exotic*  
Neroli, jasmine  
and musk. 50 ml  
**110-300-9**  
reg. 26.00  
**15.99**



**Topaze  
Cologne**  
*fresh & clean*  
Indulge in a  
sparkling blend  
of jasmine, rose  
and sheer musk.  
50 ml **223-321-3**  
reg. 26.00  
**15.99**

**Sweet Honesty  
Cologne**  
*warm & dreamy*  
Roses, peach  
and sandalwood.  
50 ml  
**110-437-8**  
reg. 26.00  
**15.99**



**Candid Cologne**  
*warm & exotic*  
Bergamot,  
tuberose and  
patchouli. 50 ml  
**110-321-3**  
reg. 26.00  
**15.99**





# Creamy skin softener

Luxurious, long lasting scents with rich emollients.

**Perfumed Skin Softener**

- Each, 150 ml
- Sweet Honesty 222-623-0
- Haiku 222-702-2
- Imari 222-701-8
- Far Away 222-702-0
- Timeless 222-623-1
- Odyssey 222-623-4
- Candid 222-623-3
- Night Magic 222-623-2
- reg. 12.00
- 5.99 each**



# Scented body lotion

Leaves skin soft, smooth and lightly scented.



**Body Lotion**

- Each, 200 ml
- Far Away 382-962
- Haiku 155-600
- Rare Pearls 102-953-3
- reg. 17.00
- 8.99 each**



classic fragrance  
favourites  
for him



**Mesmerize  
Cologne**  
*warm &  
intoxicating*  
Bergamot, spicy  
cardamom and  
amber. 100 ml  
**222-370-2**  
reg. 35.00  
**22.99**



**Exploration  
Eau de Toilette**  
*fresh & clean*  
Fresh orange,  
silver sage and  
vetiver. 75 ml  
**122-508-2**  
reg. 35.00  
**22.99**



**Blue Escape  
Eau de Toilette**  
*fresh & clean*  
Ocean mist,  
white pepper,  
tropical driftwood  
and musk.  
75 ml **391-946**  
reg. 35.00  
**22.99**



**Mesmerize Black  
Eau de Toilette**  
*warm & intoxicating*  
Pepper, nutmeg  
and tonka bean.  
100 ml  
**108-628-3**  
reg. 35.00  
**22.99**



**Alpha  
Eau de Toilette**  
*fresh & aromatic*  
Charismatic  
verbena, spiced  
cardamom  
and refined  
cedarwood.  
100 ml **104-118-3**  
reg. 35.00  
**22.99**



**Perceive  
Cologne**  
*fresh & clean*  
Sparkling  
citrus, sage and  
cedarwood.  
100 ml **831-73**  
reg. 35.00  
**22.99**



**Prime  
Eau de Toilette**  
*fresh & clean*  
Lavender,  
spearmint  
and cedarwood.  
75 ml  
**114-322-0**  
reg. 35.00  
**22.99**



**NEW**

**Mesmerize Ultimate  
Eau de Toilette**  
*warm & intoxicating*  
Bold and confident.  
Feel the hypnotic  
power of the magnetic  
blend of black pepper,  
zesty pomelo and  
sensuous patchouli.  
100 ml **222-952-5**  
reg. 50.00  
**39.99**

MESMERIZE



**NEW**

**Mesmerize  
Platinum Ultimate  
Eau de Toilette**  
*warm & comforting*  
Magnetic and  
intoxicating. Be drawn  
in by an alluring blend  
of crisp pear, violet and  
warm amber. 100 ml  
**223-057-7**  
reg. 50.00  
**39.99**



# BLACK SUEDE ULTIMATE

EFFORTLESSLY COOL

Unreservedly charming and brimming with confidence. Take your cool factor to the next level with distinctive and bold notes and precious ingredients for a luxe feel that lasts.



**NEW**

**Black Suede Ultimate Eau de Toilette**  
*fresh & aromatic*  
A dynamic blend of lemon, rich lavender and tonka bean.  
100 ml **223-057-8**  
reg. 40.00  
**31.99**



**Black Suede Eau de Toilette**  
*fresh & aromatic*  
Fresh, aromatic notes of bergamot, soft leather and oakmoss.  
100 ml  
**222-427-9**  
reg. 32.00  
**18.99**



**Black Suede Aftershave Conditioner**  
Calms and moisturizes skin for an all-over cool effect. Lightly fragranced.  
100 ml  
**222-701-5**  
reg. 12.00  
**5.99**



**Black Suede Hair & Body Wash**  
Gentle, non-drying cleanser with a rich, invigorating lather. Leaves hair and body lightly scented.  
150 ml  
**222-701-7**  
reg. 12.00  
**5.99**





## WILD COUNTRY

# an untamed SPIRIT

A rugged blend of lavender, coriander seed and sandalwood.

### LIMITED EDITION

#### Wild Country Aftershave Splash

*fresh & aromatic*  
Leaves skin feeling smooth and lightly scented after shaving. 118 ml  
222-574-4  
reg. 19.00  
14.99



Wild Country Hair and Body Wash  
150 ml  
222-701-6  
reg. 12.00  
5.99



Wild Country Cologne  
*fresh & aromatic*  
88 ml 836-47  
reg 32.00  
18.99



## GROOMING ESSENTIALS

### Studio 1886 Legendary Eau de Toilette

*fresh & aromatic*  
Vibrant lemon eases into crisp lavender for a fresh faceted opening. Notes of patchouli and salted amber. 50 ml  
222-706-0  
reg. 70.00  
55.00

### All-In-One Gel Moisturizer

Lightweight gel moisturizer that softens beard hair and helps to soothe irritated skin after shaving. 150 ml  
222-906-0  
reg. 28.00  
21.99

### All-in-One Hair & Body Wash

200 ml 222-847-3  
reg. 28.00  
21.99



FRAGRANCE

## Gentology for men herb & aloe

### Gentology Herb & Aloe 2-in-1 Hair and Body Wash

Washes away dirt and sweat without over-drying. No parabens or mineral oil. Dermatologist-tested. 300 ml 222-371-8  
reg. 23.00  
18.99

### Gentology Herb & Aloe Total Care Moisturizer

Tones, moisturizes, helps visibly brighten and smooth wrinkles... all in one. Use AM/PM on face, neck and body after cleansing and shaving. No parabens or mineral oil. Dermatologist-tested. 150 ml 222-371-7  
reg. 23.00  
18.99





FARMX

# clean beauty

A vegan skin care collection with plant-based ingredients for healthy skin.



Use larger roller for cheeks, chin and forehead

## JADE

is considered as a symbol of serenity, tranquility, and purity

Use smaller roller for eye area

### Jade Facial Massage Roller

Use to gently massage skin. Helps promote circulation and reduces the appearance of wrinkles and puffiness. Place roller in refrigerator for an extra cooling sensation. Jade/iron. 15 cm L x 6 cm W.

**220-527-1**  
reg. 20.00  
**9.99**

limited quantities

### Bakuchiol Serum

Concentrated lightweight oil-textured formula penetrates the skin's surface to target fine lines, wrinkles and dullness without irritation. See smoother, younger and more radiant-looking skin. 30 ml **222-906-5** reg. 63.00 **49.99**

### Super Greens Cooling Gel

Use as a lightweight moisturizer to help soothe and cool skin, or apply thicker, after serum, as a mask to hydrate overnight as needed. 90 ml **222-906-9** reg. 53.00 **42.99**

### Super Greens Multivitamin Moisture Cream

Locks in essential nourishing moisture. Use daily after cleansing, serums and treatments. 90 ml **222-907-0** reg. 53.00 **42.99**



# natural wrinkle fighter bakuchiol

for eyes  
90% natural



A gentle plant-based alternative to retinol that helps visibly reduce wrinkles and discolorations without the same irritation. Does not promote skin photosensitivity, so it can be used during the day!

### FarmRx Bakuchiol Eye Cream

Hydrating and revitalizing formula reduces the look of dark circles, fine lines and wrinkles, without irritating the delicate eye area, for a smoother, brighter and firmer look. 30 ml

**222-906-3**  
53.00 or...

**ONLY 19.99**

**WITH EVERY PURCHASE FROM PAGES 92-117**

(excluding Bakuchiol Eye Cream)



ISA KNOX LXNEW CLINICAL BOOSTER

rev up your regimen!

Pore-fection Booster

**PHA (polyhydroxy acid)** Helps gently remove dead skin cells to visibly smooth, tighten, firm and brighten.

**BHA (beta hydroxy acid)** Helps clear clogged pores that create blackheads and whiteheads.

**Pore Perfector**

Gently exfoliates to help dissolve dead skin cells and buildup. Visibly reduces the look of pores and blemishes in 15 minutes. 30 ml **223-425-0 56.00 or...**

Moisture Booster

**NMF (natural moisturizing factor)** Supplements skin with vital elements naturally found in skin for optimum moisture.

**HA (hyaluronic acid)** Like a "moisture magnet," it attracts water to help instantly replenish hydration.

**Ceramides** Form a protective layer that limits moisture loss.

**Moisture Lock**

Instant hydration that lasts for 72 hours and protects moisture barrier for a soft, supple complexion. 30 ml **223-425-2 56.00 or...**

Balance Booster

**Blend of Pre-Biotics, Post-Biotics and Pro-Biotic Extract**

Helps balance the skin's microbiome, the protective layer of microflora that lives on the skin and balances skin's pH level.

**Microbiome Balance**

Visibly reduces redness in 15 minutes. Skin looks healthier, and more radiant. 30 ml **223-425-1 56.00 or...**



**HOW TO USE IT:** Apply a few drops over your entire face, AM and PM after cleansing, before serums or creams, or mix a few drops into your serums or creams for customized results.



ISA KNOX ANEW CLINICAL

the super exfoliator  
glycolic acid

With the smallest molecules of AHAs to penetrate the outer skin layer, formulas with it help minimize the look of fine lines, discoloration and dullness so skin looks smoother, fresher and more radiant.

Revitalize & Reveal Advanced Wrinkle Corrector

In just two weeks, wrinkles appear reduced. 50 ml **223-262-0 56.00 or...**

Revitalize & Reveal Resurfacing Expert Smoothing Fluid

79% as effective as a pro micro-dermabrasion without the same irritation. 30 ml **223-188-4 56.00 or...**

Revitalize & Reveal Extra Strength Retexturizing Peel

Results similar to a 35% pro glycolic peel.\* 30 fragrance-free pads. **223-188-5 56.00 or...**



\*In 6 out of 8 attributes tested over a 7-week period.

BOOST YOUR SKIN CARE

ANY 2 FOR 56.00

MIX OR MATCH PAGES 94-96  
To get the 2 FOR price, please order in multiples of 2.



## ANEW

The wrinkle wrangler  
**RETINOL**

**Isa Knox Anew Clinical Line Eraser with Retinol Targeted Treatment**

In just one week, deep lines look smoothed and resurfaced.\*  
Use PM. 20 ml  
**223-262-8**  
**56.00 or...**

\*Based on a clinical study.



Suitable for SENSITIVE SKIN

**Skinvincible Deep Recovery Cream**

Reduces the appearance of fine lines and sun spots.  
Use PM. 30 g  
**108-951-8**

**Skinvincible Day Lotion Broad Spectrum SPF 50**

With our highest SPF available. Targets dehydrated skin and wrinkles.  
Use AM. 30 g  
**223-650-8**  
**56.00 each or...**



The way to get even  
**VITAMIN C**

**Clinical Absolute Even Multi-Tone Skin Corrector**

Reduces the look of seven common problems: dark spots, uneven skin tone, post-acne marks, brown patches, blotchy red patches, freckles and sallowness.

30 g **406-425**  
**62.00 or...**



The skin plumper **COLLAGEN**

**Isa Knox Anew Clinical Collagen Booster™ Eye Lift Pro Dual Eye System**

With a peptide complex to help boost collagen production. See a dramatic difference in one week. Upper eye gel, 10 ml; lower eye cream, 10 ml

**223-261-7**  
**56.00 or...**



**ANY 2 FOR 56.00** MIX OR MATCH PAGES 94-96

To get the 2 FOR price, please order in multiples of 2.

## ISA KNOX ANEW CLINICAL

the skin plumper  
**collagen**

Named from the Greek word “kólla,” which means glue, it’s skin’s strength-building protein.

**Collagen Booster™ Microneedling Polisher**

A combination of gentle exfoliators polishes away dull skin cells, diminishes the look of fine lines and wrinkles, and improves the appearance of pores. Use PM up to 3X per week. 50 ml **221-459-9**  
reg. 48.00  
**26.99**

**Collagen Booster™ Rejuvenating Serum Ampoules**

With a powerful peptide blend that visibly boosts the body’s natural production of collagen. Vegan. Hypoallergenic. Clinically/dermatologist-tested. Use 1 ampoule each AM & PM. 60 ampoules, 0.22 ml each. **221-391-4**  
reg. 88.00  
**69.99**





# facial cleansers

Cleansing helps eliminate excess oil, debris and makeup while refreshing skin. Make sure to thoroughly cleanse skin AM and PM in order to clear away dead skin cells and unclog pores.

Normal, dry, combination and oily skin



**2-in-1 Exfoliating Cleansing Balm**  
Exfoliating cleansing balm enriched with panthenol (vitamin B5) and bamboo stem powder. Use with spatula (included). 100 ml **222-986-3** reg. 42.00 **36.99**

Normal to oily skin



**Soothing Whipped Oil Cleanser**  
Gentle whipped oil formula contains panthenol (vitamin B5) and aloe. Mild amino acid-based ingredients derived from coconut. 150 ml **223-124-6** reg. 24.00 **18.99**



Made out of highly absorbent terry cloth and elasticized for a comfortable fit.

**Pink Headband**  
This super-soft pink ruffled headband is perfect for keeping hair off your face. Polyester. Hand wash or machine wash in gentle cycle. Hang to dry. **223-208-6** reg. 12.00 **8.99** limited quantities

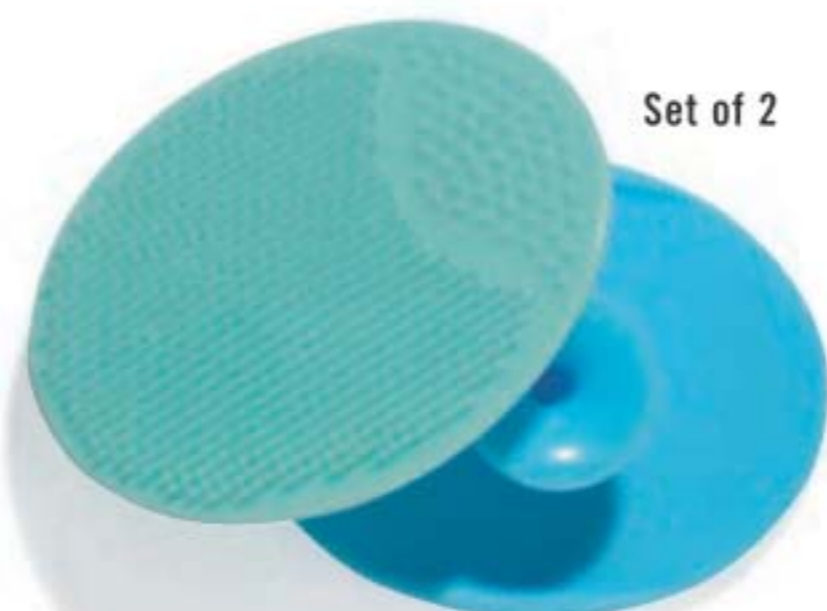

Set of 2

**Silicone Cleansing Pads**  
2 flexible silicone pads feature handles for better grip. Apply cleanser to face, then gently massage the skin with pad to remove impurities. Each, 6 x 5 x 1 cm **222-278-6** **6.99** the set limited quantities

Vibrating cleansing brush cleanses 5X better\*



**A. ❖ Anew Clean Cleansing Brush**  
Includes one brush head. Requires 2 AA batteries (not included). 17 cm L x 5 cm W. Plastic with nylon bristles. **223-158-8** reg. 58.00 **39.99**

Helps unclog and reduce the look of pores



20+ PIECES to help keep your skin clear

**Anew Clean Cleansing Brush Refills (not shown)**  
Includes 2 brush heads. Plastic with nylon bristles. Replace heads every 3 months. 5 cm diam. **223-158-9** reg. 24.00 **16.99** set of 2

**B. ❖ Pore Cleansing System**  
Includes 4 suction heads, 12 sponge filters and 6 gelrings. Gently glide over face, using only on T-zone areas (forehead, nose and chin). Requires 2 AA batteries (not included). ABS/polystyrene. **223-539-2** reg. 49.99 **34.99** the set limited quantities

Steaming helps clear your complexion



**C. ❖ Facial Steamer**  
Exfoliate, hydrate and moisturize skin with this spa-quality facial steamer. ABS/resin. Electrical. **223-329-3** **69.99** limited quantities

\*Vs. cleansing by hand. Based on a clinical study with an ordinary cleanser.





### the true cream aqua bomb

70% increase in hydration\*

**For dryness, dullness and uneven texture**  
This ultralight, water-based, refreshing gel cream bursts upon application to instantly cool skin and release a flood of weightless moisture. Helps visibly improve skin elasticity. Skin looks healthy, smooth and supple. Suitable for sensitive skin.

Full size, 50 ml <b>222-400-9</b> <b>50.00</b>	Try-it size, 25 ml <b>222-401-2</b> <b>29.00</b>
--	--



### the true cream moisturizing bomb

26 hours of intense hydration\*

**For dryness, loss of elasticity and firmness**  
This lightweight yet indulgent cream, with a comforting, cushiony, whipped texture, envelops skin with intense, long-lasting moisture. Skin looks and feels smooth, supple and deeply nourished. Suitable for sensitive skin.

Full size, 50 ml <b>222-401-6</b> <b>50.00</b>	Try-it size, 25 ml <b>222-401-7</b> <b>29.00</b>
--	--



### the true cream aqua bomb aloe

84% of people said tired skin felt soothed and calmed in just 7 days.\*

**For redness, irritation and dryness**  
A moisturizing gel-cream with aloe vera extract to instantly soothe skin, plus a multi-level blend of hyaluronic acid that penetrates different layers for intense hydration, and vitamin E to visibly smooth texture and even tone. 50 ml  
**223-213-2**  
**50.00**



### moisturizing eye bomb

26 hours of moisture around eye area\*

**For dryness, loss of elasticity and firmness**  
This lightweight, refreshing eye cream cools on contact and helps keep eye area firm, resilient and smooth for crease-free makeup application. 25 ml  
**222-319-0**  
**60.00**

\*Based on a clinical study.  
\*\*Based on a consumer-perception study.

# ready, set... splash!



full-size toner coming next brochure

## NEW hydration on deck travel kit

three must-have minis

Waterproof case includes three CATSA-friendly must-haves for travel of try-it sizes:

- The True Cream Moisturizing Bomb, 10 ml
- **NEW!** Aqua Bomb Hydrating Toner, 20 ml
- Aqua Bomb Jelly Cleanser, 30 ml
- Vinyl case, 10 cm W x 8 cm D x 13 cm H, with ring-pull zipper and wrist handle

**224-308-7**  
**27.00 the 4-piece kit**



## the garden eau de parfum

**fresh + vibrant**  
Opening with notes of sparkling citrus and sweet berry, dewy spring blossoms and white flower entwine to capture nature's vitality. Smooth white musk and woods are wrapped in an earthy base for an unforgettable fragrance with a bright, fresh feeling. 50 ml **222-914-1**  
reg. 80.00  
**65.00**



## the woods eau de parfum

**fresh + sweet**  
A burst of lemon zest and dewy bamboo, intensified with fresh-picked pear blossom and water lily, is wrapped in the sophisticated warmth of amber and musk for a fresh, revived feeling. 50 ml **222-921-0**  
reg. 80.00  
**65.00**



## aqua bomb mist

**pH balancing for oil-water levels**  
Ultrafine, soft, and lightweight cooling mist hydrates skin for a radiant, healthy glow. Travel size with refill. Use throughout the day under or over makeup whenever needed. Each, 60 ml **222-917-1**  
**45.00**  
set of 2

SET OF 2  
one travel  
size spray + refill



## youth creator - age knockdown bomb

**For fine lines and wrinkles, look of pores, and loss of firmness & elasticity**  
Antioxidant-rich serum helps reduce the appearance of enlarged pores and boosts elasticity for smoother, younger-looking skin. Rich gel-textured serum is quickly absorbed. With nourishing ceramides, 3 herbal formulations and emollient ingredients. 50 ml **222-841-9**  
**80.00**



large  
75 ml

## belif aqua bomb sleeping mask

**for dull, dry and fatigued skin**  
**Jelly pudding-like texture**  
Replenishes with explosive hydration for smoother, more supple-looking skin and a healthy glow. Use after or instead of moisturizer. Rinse off in AM. 75 ml **222-916-5**  
**45.00**

## aqua bomb jelly cleanser

**97% of women felt it was gentle while cleansing\***  
**For dryness, dullness and uneven texture**  
Jelly-to-foam. Explosive hydration like True Cream Aqua Bomb. Amino acids and glycerin-based cleansing agents gently remove makeup without stripping skin of moisture. 160 ml **222-316-8**  
**34.00**



\*Based on a consumer-perception study.

## the true serum resurfacing

**PHA/AHA 10%**  
**For dullness and uneven tone and texture**  
With PHA + AHA 10%, this potent serum helps gently and effectively exfoliate dead surface skin cells to visibly improve skin tone and texture and reveal a fresher, more youthful look. Honeysuckle helps energize skin for a more radiant look. Apply after cleansing and follow with your favourite belif moisturizer. 50 ml **222-486-8**  
**65.00**



## the true serum revitalizing

**niacinamide/amino acids solution 10%**  
**For elasticity, loss of firmness and the look of pores**  
This powerful serum with niacinamide, amino acids solution and a special blend of herbs helps shrink the look of pores for a smoother appearance. Rose hip oil helps boost collagen for visibly firmer skin. Apply after cleansing and follow with your favourite belif moisturizer. 50 ml **222-486-6**  
**65.00**



# MISSION LUXEREVE

Reveal the remarkable youthful look you've always dreamed of.

## CREAM

Enriched with luxurious oils and other moisturizing ingredients, this indulgent cream helps skin look smoother, firmer and radiantly healthy, for a more youthful, sculpted appearance. Use after Mission Luxereve Serum. 50 g

222-577-0  
reg. 400.00  
**\$330**

## SERUM

A deluxe rejuvenating serum formulated to help boost skin elasticity and firmness for the smoothest, most youthful-looking skin ever. Use after cleansing and before moisturizing with Mission Luxereve Cream. 30 ml

222-577-1  
reg. 260.00  
**\$220**



## SERUM GIFT SET

Deluxe 3-piece collection includes:

- **Serum** (full-size) 30 ml
- **Cream** (half-size) 25 g
- **Blue Aventurine Rolling Face Massager**  
Made from 100% Brazilian blue aventurine. Helps stimulate circulation and promote absorption of serum, and cream to help visibly firm and tighten as it cools skin. 10 x 4 cm

222-909-9  
reg. 260.00  
**\$220** the set



SKIN CARE

## FOAMING WASH SET

Includes:

- **Foaming Wash** (full-size) Rich foamy lather effectively removes pore-clogging impurities while leaving feeling clean, moisturized and refreshed. 150 ml
- **Essence** (try-it-size) Preps skin for the regimen with the power of natural fermentation while it deeply hydrates and smooths skin. Follow with Mission Luxereve Serum. 20 ml

222-909-5  
reg. 110.00  
**\$90** the set



## ESSENCE SET

Deep hydration to prep skin for the regimen as it enhances the regimen's rejuvenating power and smooths skin. Includes:

- **Essence** (full-size) Use AM/PM after cleansing and before Mission Luxereve Serum and Cream. 110 ml
- **Serum** (try-it-size) 7 ml
- **Cream** (try-it-size) 5 g

222-825-7  
reg. 125.00  
**\$100** the set



## EYE CREAM BOX SET

Includes:

- **Eye Cream** Luxurious yet lightweight hypoallergenic cream helps visibly restore firmness and elasticity around the eyes. 15 ml
- **Rose Quartz Eye Massager** Set of natural massagers soothes and cools eye area, and helps relieve fatigue for a refreshed look. Ergonomic design lets you massage both eye areas at once. 3.5 x 3.75 cm

222-909-8  
reg. 255.00  
**\$205**  
the set





**THE FACE SHOP - DR. BELMEUR** with skin-friendly ingredients

**Cica Peptide Ampoule**

For skin that needs firming. A concentrated blend of cica and peptides. Dermatologically-tested. Suitable for sensitive skin. Use after cleansing and before moisturizing with Cica Recovery Cream. 45 ml  
**221-966-1**  
 reg. 65.00  
**52.00**



**Amino Clear Bubble Foaming Cleanser**

Cleanser for oily skin. With amino acid-based ingredients to unclog pores and clean away dead skin cells. Deep-cleansing pump action. Light citrus and herbal scent. Dermatologically-tested. 150 ml **221-965-6**  
 reg. 23.00  
**18.00**



**Daily Repair Cica Moisturizing Lip Balm**

Soothes dry, sensitive lips. Moisturizing cica-infused oil glides over lips to keep them soft and smooth. Free of fragrance and mineral oil. Suitable for sensitive skin. Dermatologically-tested. 4 g  
**222-915-5**  
 reg. 21.00  
**18.00**



**Intense Face Mask Cica Peptide**

Visibly soothes, and smooths for naturally glowing skin. Sheet mask gently adheres to skin without irritation. After cleansing, before moisturizing, leave on for 10-20 minutes. 1 single-use sheet mask. **222-945-8**  
 reg. 6.00  
**4.00**



**Avon Eclat D'or Youth Activating Massager**

This chrome-plated roller deeply kneads the curvature of your face and décolletage to help revive and tighten tired, stressed skin. 15 cm L. Use AM/PM. **221-932-0**  
 reg. 70.00  
**55.00**



**Cica Recovery Cream**

For extra-dry and damaged skin. Strengthening ceramide helps restore the moisture barrier. Dermatologically-tested. Suitable for sensitive skin. 50 ml **221-900-9**  
 reg. 60.00  
**48.00**



Limited edition  
**bestsellers-**  
**on-the-go kit**  
 a complete regimen  
 in try-it sizes!



Full-size eye cream coming next brochure

Includes:

- **Amino Clear Bubble Foaming Cleanser**, 29 ml
- **Advanced Cica Recovery Cream**, 10 ml
- **Advanced Cica Eye Cream**, 8 ml
- **2 Cica Peptide Ampoules**, each, 6 ml

**NEW**

**LIMITED-EDITION Dr. Belmeur Daily Skin Care Kit**

Try-it sizes of our best-sellers. **224-106-9**  
 reg. 37.00  
**32.00** 5-piece boxed set



**PHYSIOGEL** Dermatologist-recommended worldwide.

**FOR FACE**

**Daily Moisture Therapy Intensive Cream**

Rich daily facial cream provides long-lasting, intensive moisturization. 100 ml **222-791-4** reg. 56.00 **44.99**



**FOR BODY**

**Daily Moisture Therapy Body Lotion**

Lightweight, quickly absorbed lotion with the feel of a light emulsion cream. 200 ml **222-791-3** reg. 42.00 **33.99**



**FOR FACE**

**Daily Moisture Therapy Facial Lotion**

Lightweight, quickly absorbed lotion with the feel of a light emulsion cream. 200 ml **222-615-5** reg. 45.00 **34.99**



**FOR FACE**

**Daily Moisture Therapy Facial Cream**

Day cream provides long-lasting moisture for normal to dry sensitive skin.

150 ml **222-615-9** reg. 59.00 **47.99**

75 ml **222-615-7** reg. 41.00 **32.99**



**FOR FACE**

**Calming Relief A.I. Lotion**

Facial lotion for instant and long-lasting, soothing relief of redness and itching due to dryness. Light cream emulsion. 200 ml **222-791-7** reg. 59.00 **47.99**



**FOR FACE**

**Calming Relief A.I. Cream**

Facial cream for instant and long-lasting, soothing relief of redness and itching due to dryness. 100 ml **222-791-9** reg. 59.00 **47.99**



Hypoallergenic and non-comedogenic. No fragrances, preservatives or colourants.

# facial cleanser

for dry and sensitive skin

SKIN CARE



**FOR FACE**

**Dermo-Cleanser**

Mild and gentle, soap-free facial cleanser. Appropriate for frequent use, with or without water (can apply with cotton pad). Leaves skin feeling clean and soft. 150 ml **222-791-5** reg. 34.00 **26.99**



BioMimic  
Technology™



# rice water cleansing

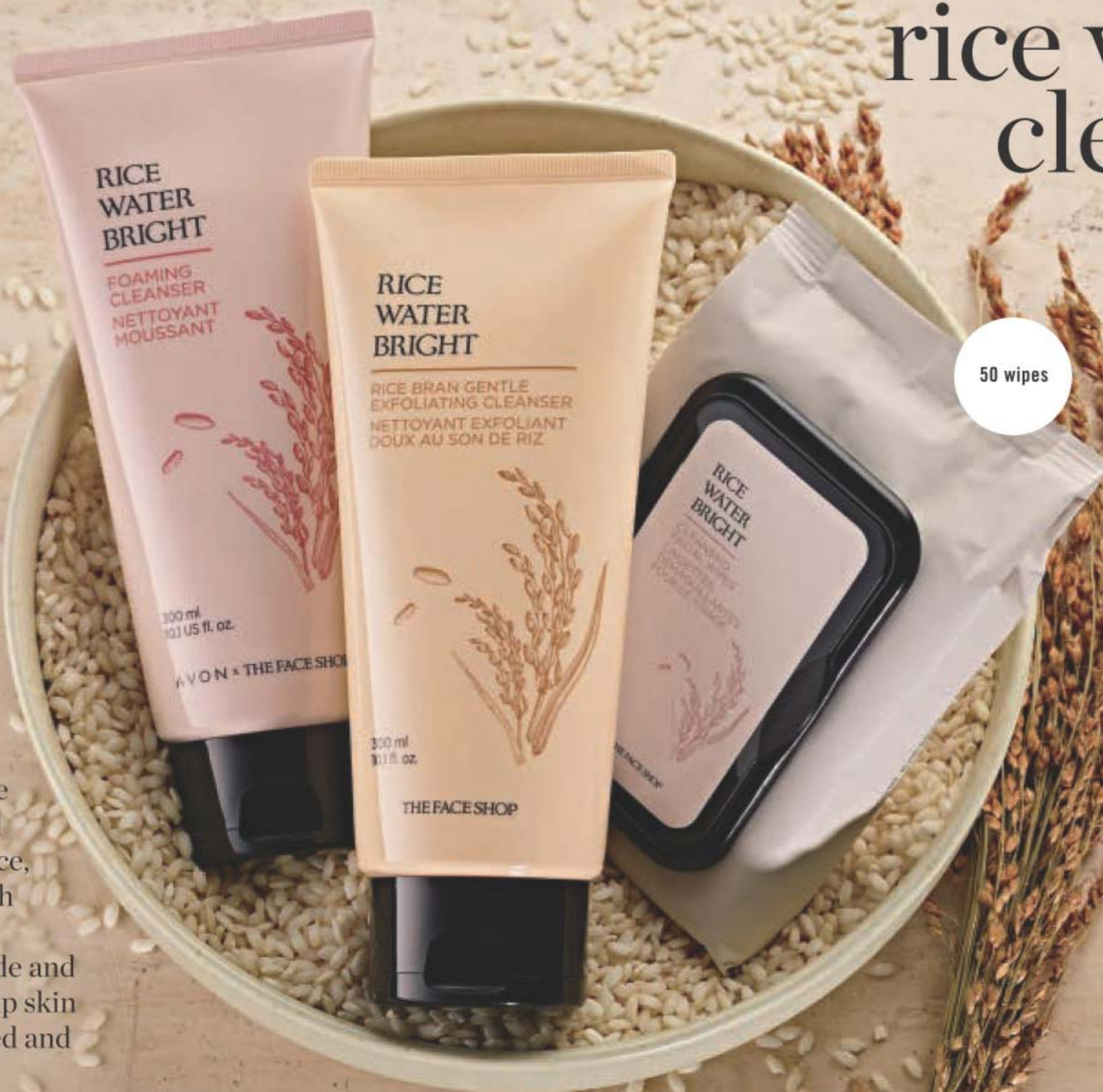

50 wipes

Rice water, the milky white water obtained from rinsing rice, is enriched with **vitamins A, B and E**, ceramide and minerals to help skin feel moisturized and look radiant.

## Bright Foaming Cleanser

Cleanses and moisturizes in one. Lathers up into a creamy foam. With rice water and soapwort extract that leave skin looking clear and bright. 300 ml **221-900-0**  
reg. 19.00

**13.99**

## Bright Rice Bran Gentle Exfoliating Cleanser

Daily scrub with organic rice bran powder, rice bran oil and hydrated silica for gentle exfoliation to remove impurities and help skin feel soft and look fresh and radiant. 300 ml

**223-093-3**  
reg. 23.00

**16.99**

## Bright Cleansing Facial Wipes

Refreshing at home and on the go. With rice extract to moisturize while cleansing. Removes eye makeup. 50 wipes. **221-900-8**  
reg. 16.00

**10.99**

**LIMITED  
TIME OFFERS**



## NATURAL WONDERS

Hemp-derived facial oil **nourishes, balances and soothes** for calm, happy and radiant skin.

### Hemp Seed Facial Oil

Lightweight. Suitable for sensitive skin. Vegan. Paraben/gluten-free. Non-comedogenic and hypallergenic. Use AM/PM, after cleansing. If using serum(s) and/or moisturizer, use oil as last step of routine.

30 ml **222-913-9**

reg. 50.00

**39.99**



# beat the winter

Beat cold temperatures that draws moisture away from the skin with innovative skin care derived from natural ingredients.

Dermatologist-tested.  
**Naturally-derived ingredients.**  
Vegan and paraben-free skin care.

### Mango Seed Advanced Radiant Moisturizing Oil

Multi-use facial oil helps to hydrate while creating a protective barrier. Suitable for dry skin. Use AM/PM. Lightweight. Apply 1 to 2 drops, tap lightly to promote absorption. Formulated without 6 parabens\*. 40 ml **221-939-8** reg. 45.00 **36.00**

### Mango Seed Advanced Moisturizing Butter

Nutrient-dense butter gives skin a dewy, radiant glow. Suitable for dry skin. Use AM/PM. Non-greasy. Formulated without 6 parabens\*. 50 ml **221-939-9** reg. 45.00 **36.00**



**MOISTURIZING OIL**  
can also be applied  
to dry elbows,  
knees and hair

\*6 Parabens (Methyl; Ethyl; Propyl; Isopropyl; Butyl, Isobutylparaben).

## JEJU ALOE for naturally beautiful skin

### Jeju Aloe Fresh Ice Soothing Gel

3-in-1 gel with aloe vera extract. Use as a moisturizer, soothing after-sun care or as a facial mask. **Can be refrigerated for a more effective soothing result especially during hot summer days.** Apply to dry, sensitive, areas of face and body. 300 ml **223-093-5** reg. 16.00 **12.99**



### Jeju Aloe 99% Fresh Soothing Gel

With 99% aloe vera extract and infused with 9 other soothing herb extracts: chamomile, spearmint, lemon balm, rosemary, lavender, bergamot, basil, sage and oregano. Non-sticky absorption, suitable for face and body. 300 ml **222-337-2** reg. 13.00 **9.99**



### Jeju Aloe Fresh Ice Soothing Face Mask

Moisturizing gel-cream face mask with Jeju aloe extract. Can be refrigerated for enhanced cooling. Soothes sun irritation. Refreshing and non-sticky. Apply sheet mask after cleansing, leave on for 10 minutes and gently pat remaining cream into face. One single-use mask. **223-093-6** reg. 6.00 **5.00**

### Jeju Aloe Fresh Soothing Mist

Instantly soothing and cooling facial mist for face or body, with 90% aloe vera extract. Oil-free and quickly absorbed. After cleansing, spray wherever skin feels dry. 130 ml **222-337-3** reg. 23.00 **18.99**

Single use  
face mask





Use loop end  
to remove  
whiteheads



Use flat end  
to remove  
blackheads

**Blackhead  
Remover Tool**  
Stainless  
steel. 12 cm L.  
221-822-2  
reg. 9.00  
5.99

Use 2-3 times a week.

**Pore Penetrating  
Black Mineral Mask**

Unique formula with  
oil-absorbing clay. Mask  
changes colour and  
cools while it tightens!  
75 ml **409-246**  
reg. 14.00  
8.99

Instantly strips  
away pore-clogging  
dirt and oil.

**Professional Liquid  
Extraction Strip\***

Apply on T-zone (nose,  
forehead, chin) for deep  
cleansing. Use 1-2 times  
a week. 30 ml **410-586**  
reg. 23.00  
12.99



**cleanse & tone  
in two easy steps**



**Professional  
Deep Pore  
Cleansing Scrub**  
125 ml  
**115-002-9**  
reg. 14.00  
9.99

**Professional  
Clarifying Toner  
Pads\***  
45 pads.  
**124-839**  
reg. 21.00  
12.99

\*Not an acne-treatment  
product.

**SOLUTIONS**

**Banishing Cream Skin  
Discoloration Improver**

Helps reduce the  
appearance  
of unwanted  
dark spots and  
discolourations.  
75 ml **917-47**  
reg. 14.00  
8.99



**Oil-Balancing  
Cream**

Refreshing gel-  
cream eliminates  
excess shine and  
minimizes the  
appearance of  
pores. 50 ml  
**222-703-3**  
reg. 19.00  
10.49



**Anti-Aging Cream**

Moisturizing formula  
works to visibly smooth  
the appearance  
of fine lines  
and wrinkles.  
50 ml **222-703-2**  
reg. 19.00  
10.49



**Nurtura Replenishing  
Cream**

Combats dryness  
and flakiness by  
supplying skin  
with the moisture  
it needs. 50 ml  
**115-893-9**  
reg. 14.00  
8.99



**Rich Moisture  
Comforting  
Nourishing Cream**

Hypoallergenic.  
Dermatologist-  
tested. Non-  
comedogenic.  
150 ml **222-387-4**  
reg. 10.00  
8.99



**Dramatic Firming Cream**

With collagen for firmer,  
smoother-looking  
skin. 50 ml  
**916-07**  
reg. 14.00  
8.99

**Bonus-Size  
Dramatic  
Firming  
Cream**  
75 ml  
**222-703-4**  
reg. 21.00  
11.99



got a concern,  
we've got a solution



# re:tune

Beauty is more than skin deep. It starts at your very core. re:tune helps you feel good on the inside so you look great on the outside. Key supplements help deliver nutritional support to help maintain a healthy radiant appearance.



## a good night's sleep

is an essential part of your beauty regimen

**NEW**

### Restful Sleep

Naturally-sourced non-habit-forming supplement helps reduce the time it takes to fall asleep. With magnesium, hops, chamomile and melatonin. 60 vegetarian capsules. **223-087-0** reg. 19.00 **14.99**



## thirsting for better hydration?

### Inner Beauty Hydration

Great-tasting and refreshing antioxidant drink mix. Helps support immune function and provides a source of electrolytes. Berry flavoured. 20 packets. **223-086-7** reg. 37.00

**NEW LOWER PRICE 14.99**

box of 20 packets



20  
PACKETS

**DIRECTIONS:** Take 1 packet daily. Add contents of 1 packet to 235 ml (8 fl. oz.) of cold water. Mix well until dissolved. Take with food, a few hours before or after taking medications or natural health products.



100% of women showed improvement  
in the look of fine lines and wrinkles\*

retinol the #1  
anti-wrinkle fighter  
recommended by dermatologists



**BENEFITS**

- Lightweight
- Suitable for all skin types
- Fragrance-free, oil-free, alcohol-free, phthalate-free, paraben-free, sulfate-free, petroleum-free
- Allergy-tested and dermatologist-tested
- Non-comedogenic and non-acnegenic

🌟 Isa Knox Anew Clinical  
Line Eraser with Retinol  
Treatment

Use AM/PM.  
30 g **223-262-3**  
63.00 or...

**ONLY**  
**24.99**

WITH EVERY 15.00  
BROCHURE PURCHASE  
(excluding page 119)

\*Based on a clinical study.



# DO GOOD FEEL GOOD

Your purchases can make a difference in women's lives.

Purchases of Avon Breast Cancer fundraising products have helped fund breast cancer research, enabled more than 18 million women to access breast cancer screenings and educated more than 145 million people about breast health around the globe. Sales of these products turn diagnoses into more stories of survival.

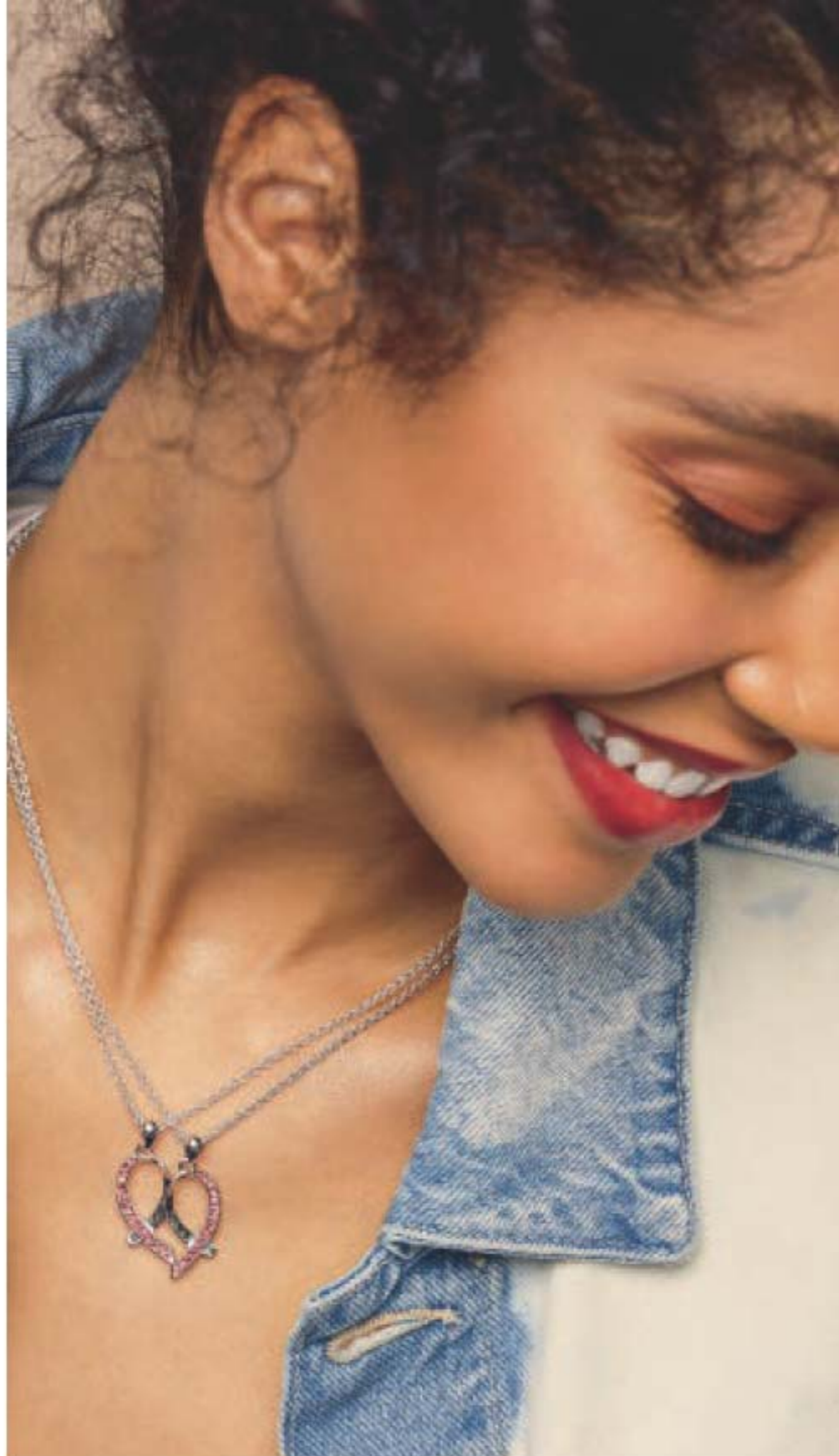

**SHOP FOR THE CAUSE  
10% CONTRIBUTION**

**AVON WILL DONATE 10%** of the sale price from these breast cancer fundraising products to the Avon Foundation for Women, Canada to support the cause. Learn more at [avongivesback.ca](http://avongivesback.ca)

## ✿ Breast Cancer Share the Love Necklace

Pink glass stones set in silvertone. 42 cm L with 9 cm extender. Pendant, 4 cm L. **223-249-7**  
**21.00** the set



**SET OF 2**  
one for you and one for a friend

## ✿ Breast Cancer Awareness Multi-Motif Earring Pack

Six-pair pack. Pierced. Pink and clear stones set in silvertone and goldtone. **223-405-0**  
**17.00** the pack



**6-PAIR PACK**

## ✿ Breast Cancer Awareness Faithful Love Necklace

Pink stones and silvertone. Chain, 42 cm L with 9 cm extender. Cross, 3 cm L. **223-403-9**  
**14.00**



## ✿✿ Breast Cancer Awareness Pink Digital Watch

Digital display shows time and date. 36 x 43 mm case. 25 cm L silicone strap. **223-467-3**  
**37.00**





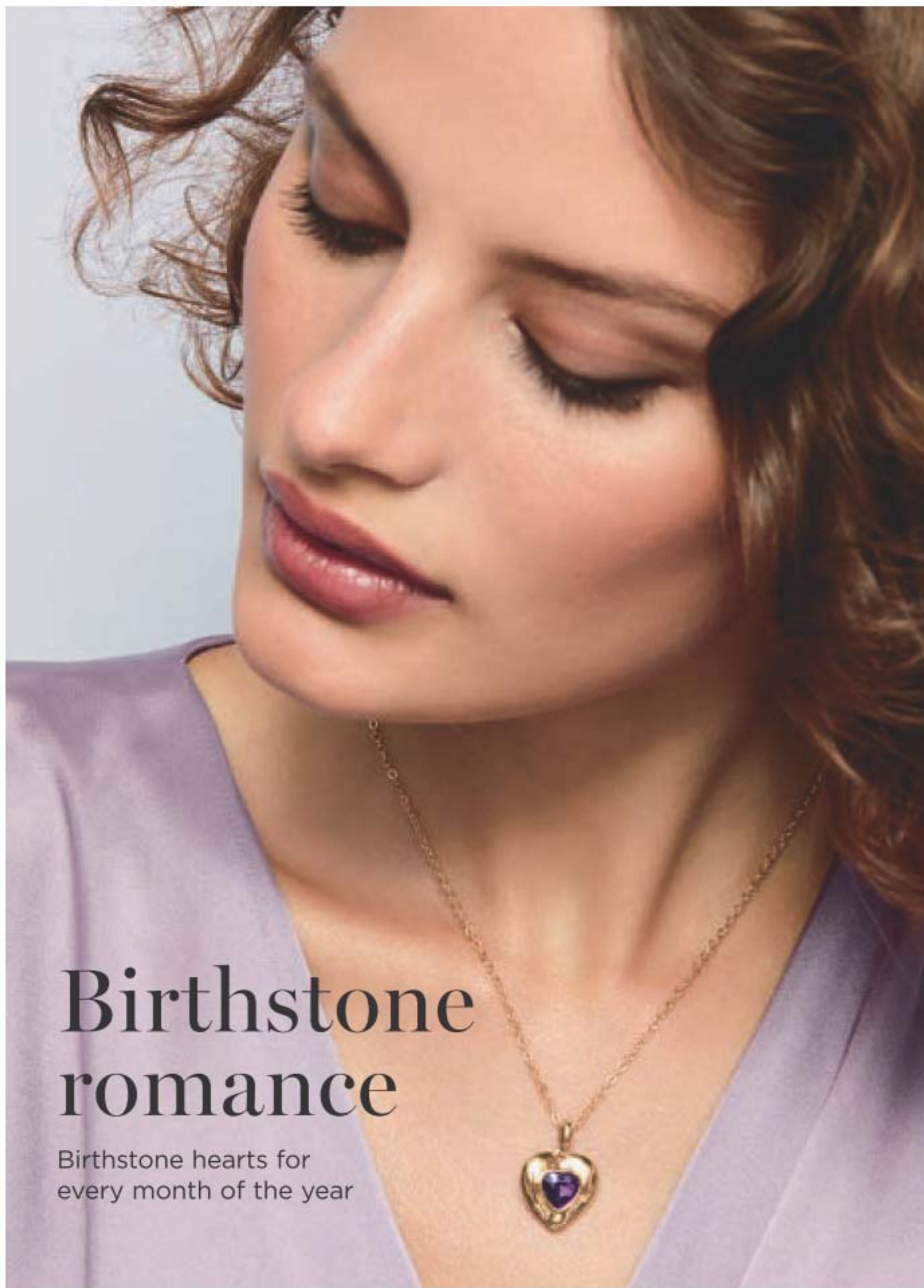

# Birthstone romance

Birthstone hearts for every month of the year



**NEW**

## Treasured Heart Birthstone Necklace

Classic puff heart goldtone pendant with heart-shaped coloured glass stone. drop, 42 cm L with 9 cm extender. reg. 17.99 **13.99** each



January  
224-108-5



February  
224-108-6



March  
224-108-7



April  
224-108-8



May  
224-108-9



June  
224-109-0



July  
224-109-1



August  
224-109-2



September  
224-109-3



October  
224-109-4



November  
224-109-5



December  
224-109-6



**NEW**

**How Charming Collection**

With pastel opal stones and sparkling accents, perfect for spring. Goldtone with white stone, silvertone with blue stone and rose goldtone with pink stone.



Rose Goldtone 224-111-8



Goldtone 224-111-7



Silvertone 224-111-6

**Necklace** 51 cm L with 9 cm extender. reg. 27.99  
**20.99 each**



Rose Goldtone 224-112-1



Goldtone 224-112-0



Silvertone 224-111-9

**Pull Cord Bracelet** One size fits most. reg. 23.99  
**18.99 each**



Rose Goldtone 224-112-3



Goldtone 224-112-4



Silvertone 224-112-2

**Earring Pack** Set of three. Hoops, 3 cm L diam. Pierced. reg. 17.99  
**13.99 each pack**



# Simply charming

Lovely little icons that are delightfully chic



NEW! LIMITED EDITION

# Heart to heart



**NEW**

❖ **Timeless Love Watch**  
24 x 34 mm silvertone square case. 23 cm L with buckle and leather-like strap.  
**224-077-9**  
reg. 62.99  
**47.99**

**NEW**

## Two of Hearts Collection

Siam colour and clear glass heart-shaped stones in silvertone.



### Necklace

42 cm L with 9 cm extender. Pendant, 3 cm L. **224-071-4**  
reg. 23.99  
**18.99**

### Drop Earrings

1 cm L. Pierced. **224-071-7**  
reg. 13.99  
**10.99**

### Hoop Earrings

3 cm diam. Pierced. **224-072-5**  
reg. 17.99  
**8.99**

### Bracelet

One size fits most. **224-071-5**  
reg. 17.99  
**13.99**

### Bypass Ring

3 cm L.  
6 **224-072-6**  
8 **224-072-7**  
10 **224-072-8**  
reg. 17.99  
**13.99**



Ring sizer, page 142



# Coming up roses...

be the most beautiful in the bunch



**NEW**

## Blushing Rose Collection

Rose coloured stones and crystal stone accents in silvertone.

### Necklace and Earring Set

Necklace, 42 cm L with 9 cm extender. Lobster closure. Pendant, 3 cm diam. Earrings, 1 cm diam. Pierced.

**223-995-4**

reg. 27.99

**20.99** the set

### Pull-Cord Bracelet

Adjustable. One size fits most.

**223-996-1**

reg. 23.99

**18.99**

### Layered Ring

2 cm L.

6 **223-996-2**

8 **223-996-3**

10 **223-996-4**

reg. 23.99

**18.99**

Necklace & earring set

Ring sizer, page 142

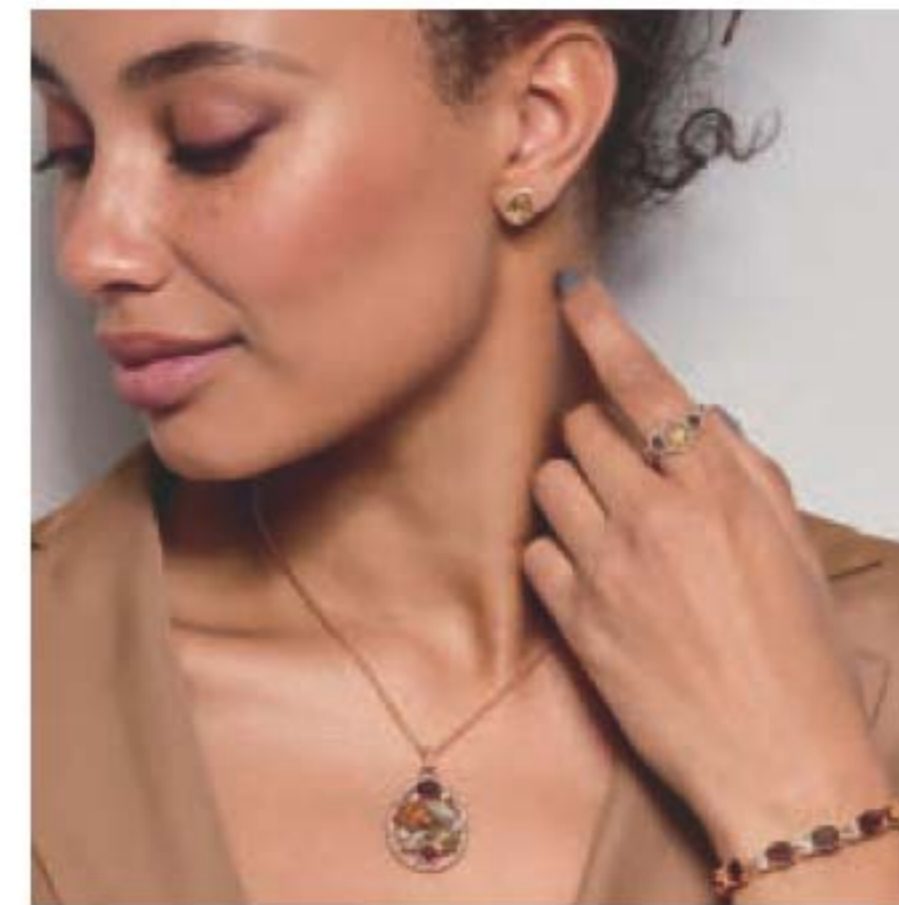

Necklace & earring set



Ring sizer, page 142

**NEW**

## Dazzling Chocolate Collection

Mixed topaz coloured glass stones in goldtone.

### Necklace and Earring Set

Necklace, 42 cm L with 9 cm extender. Lobster closure. Pendant, 4 cm L. Earrings, 1 cm L. Pierced.

**223-996-5**

reg. 31.99

**23.99** the set

### Teardrop Earrings

3 cm L. Pierced.

**223-996-8**

reg. 17.99

**13.99**

### Tennis Bracelet

18 cm L with 3 cm extender.

**223-996-9**

reg. 23.99

**18.99**

### Statement Ring

2 cm L.

6 **223-997-0**

8 **223-997-1**

10 **223-997-2**

reg. 17.99

**13.99**



# Leveled-up looks

Feel the power of genuine gemstones: Grey agate brings strength and protection, white quartz purifies and blue sodalite brings order and calmness.



**NEW**

**Power Gem Collection**  
Genuine grey agate or white quartz in goldtone and blue sodalite in silvertone.

**Pendant Necklace**  
Necklace, 42 cm L with 9 cm extender and lobster closure. Pendant, 3 cm W.  
White Quartz **224-074-1**  
Blue Sodalite **224-074-3**  
Grey Agate **224-074-2**  
**reg. 23.99**  
**18.99 each**

**Bracelet Set**  
Set of two. Glass beads with semi-precious accent stone. One size fits most.  
White Quartz **224-310-1**  
Blue Sodalite **224-074-6**  
Grey Agate **224-310-2**  
**reg. 17.99**  
**13.99 each set**

**Drop Earrings**  
3 cm L.  
White Quartz **224-073-9**  
Blue Sodalite **224-073-8**  
Grey Agate **224-074-0**  
**reg. 17.99**  
**13.99 each pair**



# Fresh rosy styles

Show off the glamorous look of rubies and pink tourmaline

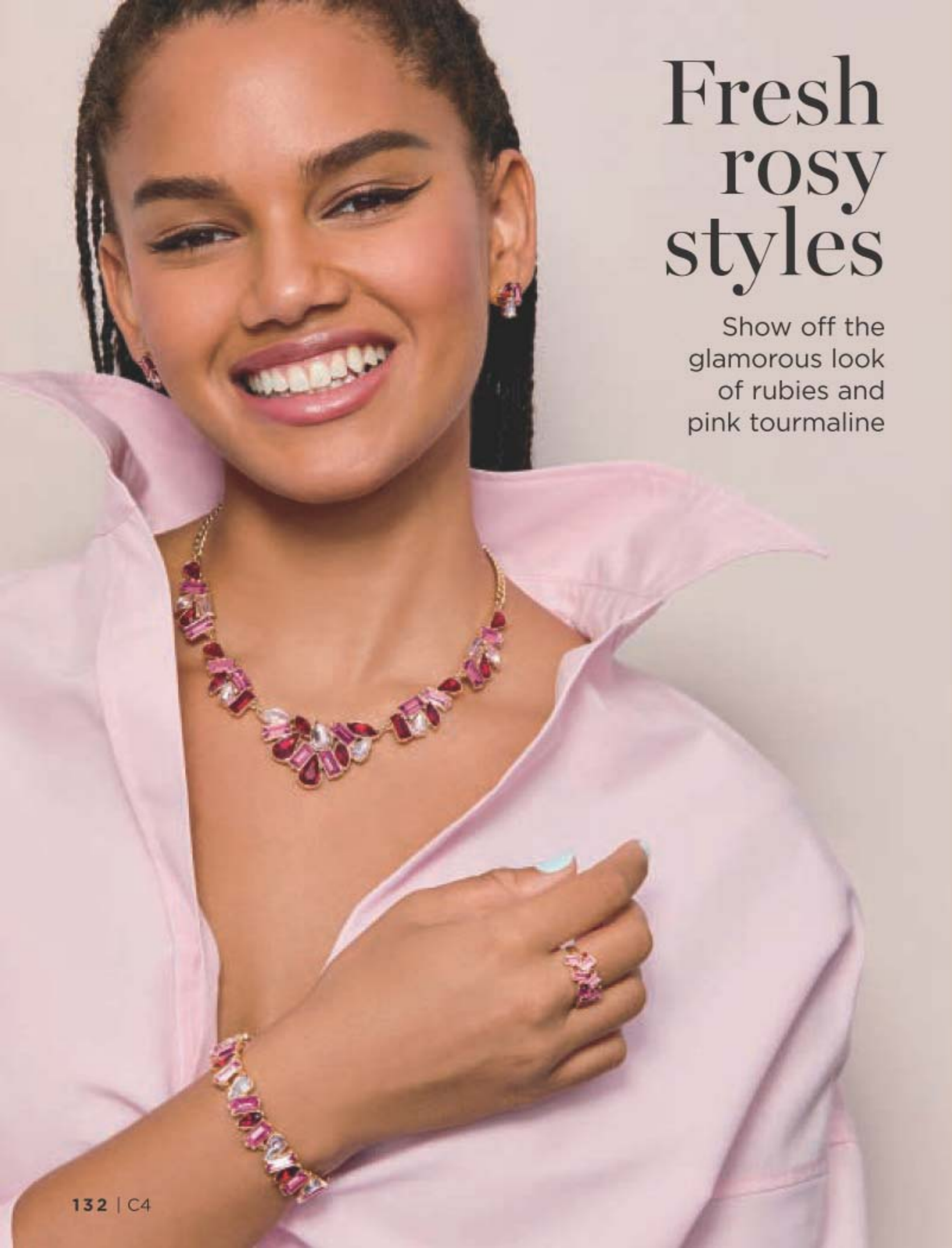

Necklace & earring set

Ring sizer, page 142

**NEW**

**Blushing Baguette Collection**

Shades of red and pink stones with goldtone plating.

**Necklace and Earring Set**

Necklace, 42 cm L with 9 cm extender. Pierced earrings, 3 cm L. **224-111-0** reg. 44.99 **34.99** the set

**Stretch Bracelet**

One size fits most. **224-111-1** reg. 31.99 **23.99**

**Band Ring**

6 **224-111-2**  
8 **224-111-3**  
10 **224-111-4**  
reg. 17.99 **13.99**



# Town and country

Classic equestrian-style links



**NEW**

## Heritage Link Collection

Horsebit link detail, available in goldtone and silvertone.



**Everyday Essential Stud and Hoop Earrings Pack**  
6-piece pack with textured hoops, crystal studs and textured studs in goldtone and silvertone. Pierced.  
**224-110-8**  
reg. 23.99  
**18.99** the pack

**Bracelet**  
20 cm L with foldover clasp closure. Links, 6 cm L.  
Goldtone  
**224-110-1**  
Silvertone  
**224-354-0**  
reg. 23.99  
**18.99** each

**Hoop Earrings**  
3 cm diam. Pierced.  
Goldtone  
**224-109-9**  
Silvertone  
**224-110-0**  
reg. 13.99  
**10.99** each

**Ring**  
Goldtone  
6 **224-110-2**  
8 **224-110-3**  
10 **224-110-4**  
Silvertone  
6 **224-110-5**  
8 **224-110-6**  
10 **224-110-7**  
reg. 13.99  
**10.99** each

**Necklace**  
76 cm L with 9 cm extender. Lobster closure.  
Goldtone  
**224-109-7**  
Silvertone  
**224-109-8**  
reg. 31.99  
**23.99** each





**Off the Chain Collection**  
Braided chains in layered sets of goldtone or silvertone.

Available in goldtone and silvertone

**Layered Bracelet**  
18 cm L with 3 cm extender.  
Silvertone **223-399-9**  
Goldtone **223-399-8**  
reg. 23.99  
**18.99 each**

**Layered Necklace**  
Shortest, 46 cm L; Middle, 51 cm L; Longest, 71 cm L with 9 cm extender.  
Silvertone **223-399-5**  
Goldtone **223-399-4**  
reg. 31.99  
**23.99 each**

**Hoop Earrings**  
Pierced.  
4 cm diam.  
Silvertone **223-399-7**  
Goldtone **223-399-6**  
reg. 17.99  
**13.99 each pair**

**NEW**

**Chunky Chains Collection**  
Extra large links in silvertone or goldtone

**Necklace and Earring Set**  
Necklace, 51 cm L with 9 cm extender. Lobster closure.  
Earrings, 3 cm diam. Pierced.  
Goldtone **223-994-7**  
Silvertone **223-994-6**  
reg. 54.99  
**42.99 each set**

**Multi-Row Ring**  
Five rows.  
Goldtone Silvertone  
6 **223-995-8** 6 **223-995-5**  
8 **223-995-9** 8 **223-995-6**  
10 **223-996-0** 10 **223-995-7**  
reg. 15.99  
**12.99 each**  
Ring sizer, page 142

Necklace & earring set

Available in goldtone and silvertone

**Huggie Earring Pack**  
5-pair pack (0.5 - 1 cm diam. Pierced.  
Goldtone **223-995-3**  
Silvertone **223-995-2**  
reg. 27.99  
**20.99 each pack**

**Bracelet**  
20 cm L. Bar and loop clasp.  
Goldtone **223-994-9**  
Silvertone **223-994-8**  
reg. 23.99  
**18.99 each**







# Modern mix

Layer on stones, metals and beads for a fresh look



Ring sizer, page 142



**Cafe Au Lait Collection**  
Metallic mix of pearlesque brown beads in silvertone.

**Double Layer Necklace**  
Longest layer, 86 cm with 9 cm extender. Lobster closure.  
**224-097-5**  
reg. 36.99  
**28.99**

**Pearly Hoop Earrings**  
5 cm L drop. Fish hook.  
**224-097-6**  
reg. 23.99  
**18.99**

**Pearly Bypass Ring**  
1 cm L.  
6 **224-097-9**  
8 **224-098-0**  
10 **224-098-1**  
reg. 17.99  
**13.99**

**Pearly Coil Bracelet**  
One size fits most.  
**224-097-7**  
reg. 23.99  
**18.99**



Necklace & earring set

**Opulent Lavender Collection**  
Rose goldtone accents with amethyst and grey coloured beads.

**Statement Necklace & Earring Set**  
4-layered necklace, 40 cm L with 9 cm extender. Pierced drop earrings, 3 cm L. **223-971-1**  
reg. 69.99  
**55.99** the set

**Statement Ring**  
1 cm L.  
6 **223-968-4**  
8 **223-968-5**  
10 **223-968-6**  
reg. 17.99  
**13.99**

❖ **Bracelet Watch**  
Amethyst colour dial with rose goldtone band. 23 cm L with 31 mm diam. case.  
**223-971-6**  
reg. 69.99  
**55.99**

**Stretch Bracelets**  
Set of 3 bracelets. One size fits most.  
**223-971-2**  
reg. 23.99  
**18.99** the set



LIMITED EDITION

NEW

Golden Pearly Collection

Statement pearlesque beads in goldtone.

Statement Necklace

Bib style. 42 cm L with 9 cm extender. Lobster closure.

223-541-7  
reg. 54.99  
42.99

Hoop Earrings

5 cm diam. Pierced.

223-541-9  
reg. 17.99  
13.99

Stretch Bracelet Set

Set of 3. One size fits most.

223-552-8  
reg. 27.99  
20.99 the set

Set of 3 bracelets

All the allure

Special collections for special occasions



Ring sizer, page 142

NEW

Antiqued Allure Collection

Antique silvertone with the look of marcasite accent stones.

Statement Necklace

42 cm L with 9 cm extender.

223-640-8  
reg. 36.99  
28.99

Bracelet

One size fits most. Square casting, 2 cm W.

223-641-0  
reg. 27.99  
20.99

Earrings

3 cm diam. Pierced.

223-640-9  
reg. 13.99  
10.99

Ring

6 223-641-1  
8 223-641-2  
10 223-641-3  
reg. 17.99  
13.99

Night Shimmer Collection

Black and grey glass beads and pearlesque beads set in silvertone.

Layered Necklace and Earring Set

Necklace, 71 cm L with 9 cm extender. Pierced studs.

223-464-1  
reg. 31.99  
23.99 the set

Drop Earrings

Pierced, 5 cm L.  
223-467-4  
reg. 13.99  
10.99

Coil Bracelet

One size fits most.

223-464-2  
reg. 23.99  
18.99

Statement Ring

6 223-467-5  
8 223-467-6  
10 223-467-7  
reg. 17.99  
13.99



**NEW**

**Sterling Silver Marcasite and Mother-of-Pearl Collection**

Genuine mother-of-pearl inlay with genuine marcasite pavé accents in sterling silver.

**Necklace**

46 cm L with 3 cm extender and 4 cm L pendant. Mother-of-pearl inlay, 6 mm  
**223-970-9**  
**69.99**

**Earrings**

Pierced drops, 1 cm L. Mother-of-pearl inlay, 6 mm  
**223-971-0**  
**64.99**

**Ring**

2 cm diam. Mother-of-pearl inlay, 6 mm  
5 **223-967-5** 8 **223-967-8**  
6 **223-967-6** 9 **223-967-9**  
7 **223-967-7** 10 **223-968-0**  
**69.99**

**FIND YOUR RING SIZE** match your ring to one of these circles

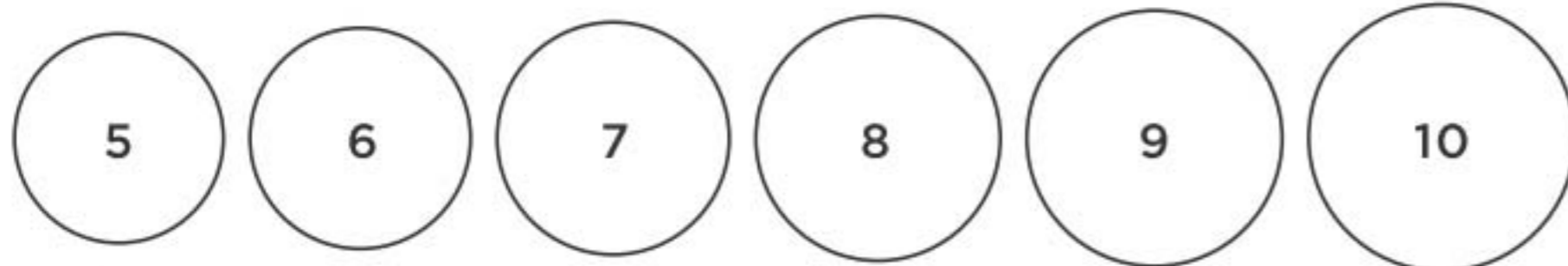

NEW! LIMITED EDITION

# A fine romance



**NEW**

**❖ Stainless Steel Everyday Love Watch\***

Precision detailing from Boussivie. Stainless steel folded band with cz bezel stones and sunray dial. 31 mm diam. case, water resistant 3 ATM. 19 cm total L with buckle.  
**224-097-8**  
**140.00**

\*Watch is stainless steel, not sterling silver.



**NEW**

**Sterling Silver Everyday Love Collection**

Classic open heart design in .925 sterling silver with clear cz accents.

**Earrings**

2 cm L. Pierced.  
**224-073-0**  
**64.99**

**Ring**

1 cm L.  
5 **224-073-1**  
6 **224-073-2**  
7 **224-073-3**  
8 **224-073-4**  
9 **224-073-5**  
10 **224-073-6**  
**64.99**

**Necklace**

46 cm L with 3 cm extender. Pendant, 2 cm L.  
**224-072-9**  
**69.99**





# JUST FOR HIM

Stainless steel collections and stately timepieces from Boussivie



**NEW**

**Stainless Steel Golden Accent Bracelet**  
23 cm L with lobster closure  
224-098-8  
42.99



**Stainless Steel Golden Accent Cross Pendant Necklace**  
61 cm L.  
224-098-9  
55.99

**Stainless Steel Golden Accent Band Ring**  
Texture beaded goldtone accent.

9	224-098-3	12	224-098-6
10	224-098-4	13	224-098-7
11	224-098-5		

28.99



**NEW**

❖ **Men's Everyday Celestial Watch**  
Precision watch from Boussivie. Flash gold-plated with faux moon phase dial. 43 mm diam. case. Water resistant 3 ATM. 25 cm L leather-like strap, adjustable buckle closure.  
224-074-5  
112.99



**NEW**

❖ **Men's Green Status Watch**  
Precision watch by Boussivie. Stainless steel with green dial. Water-resistant 3 ATM with date indicator and luminous markers. 22 cm L with 43 mm case diam. 224-110-9  
140.00



STUDIO  
1886

**NEW**

❖ **Sequin Top**

Polyester/rayon/spandex. Centre back length: 60 cm on medium; 65 cm on 1X. Machine wash, dry flat.

XS (0-2) **224-062-1**  
S (4-6) **224-062-2**  
M (8-10) **224-062-3**  
L (12-14) **224-062-4**  
XL (16) **224-062-5**

**46.99**

1X (18W-20W) **224-062-6**  
2X (22W-24W) **224-062-7**  
3X (26W-28W) **224-062-8**  
**51.99**

# CHILLTIME

The fashion forecast calls for frosted colours, snow-soft textures and winter-fresh silhouettes. Fluffy staples and cool-weather essentials keep things comfy and cozy—just how we like it.



Shimmering detail

❖ **2-Pack Everyday Leggings**  
Includes black and grey full-length leggings with elastic waistband. Cotton/spandex. Inseam: 71 cm for all sizes.

Machine wash, dry flat.

XS (0-2) **222-449-4**  
S (4-6) **222-449-5**  
M (8-10) **222-449-6**  
L (12-14) **222-449-7**  
XL (16) **222-449-8**

**52.99** pack of 2

1X (18W-20W) **222-449-9**  
2X (22W-24W) **222-450-0**  
3X (26W-28W) **222-450-1**

**57.99** pack of 2



**NEW**

❖ **Crew Neck Button Detail Top**

Teal top with three-button detail at shoulders. Polyester/rayon/spandex. Centre back length: 65 cm on medium; 71 cm on 1X. Machine wash, line dry.

XS (0-2) **224-068-3**  
S (4-6) **224-068-4**  
M (8-10) **224-068-5**  
L (12-14) **224-068-6**  
XL (16) **224-068-7**

**46.99**

1X (18W-20W) **224-068-8**  
2X (22W-24W) **224-068-9**  
3X (26W-28W) **224-069-0**

**51.99**



FASHION

PACK  
OF 2





**NEW**

❖ **Lace Trim Tunic**  
 Pullover tunic with rounded neckline, lace trim on sleeves and handkerchief hem. Viscose/polyester/spandex. Centre back length: 76 cm on medium; 81 cm on 1X. Machine wash, dry flat.  
 XS (0-2) **224-046-3**  
 S (4-6) **224-046-4**  
 M (8-10) **224-046-5**  
 L (12-14) **224-046-6**  
 XL (16) **224-046-7**  
**57.99**  
 1X (18W-20W) **224-046-8**  
 2X (22W-24W) **224-046-9**  
 3X (26W-28W) **224-047-0**  
**62.99**

**NEW**

❖ **Cinched Waist Funnel Neck Top**  
 Lavender top with funnel neckline, long sleeves and cinched waist with adjustable toggle pull. Polyester/rayon/spandex. Centre back length: 83 cm on medium; 88 cm on 1X. Machine wash and dry.  
 XS (0-2) **224-047-1**  
 S (4-6) **224-047-2**  
 M (8-10) **224-047-3**  
 L (12-14) **224-047-4**  
 XL (16) **224-047-5**  
**57.99**  
 1X (18W-20W) **224-047-6**  
 2X (22W-24W) **224-047-7**  
 3X (26W-28W) **224-047-8**  
**62.99**



**NEW**

❖ **Colourblock Cardigan**  
 Tan open-front cardigan with colourblocking on hem and cuffs. Polyester/viscose/spandex. Centre back length: 71 cm on medium; 76 cm on 1X. Machine wash, dry flat.  
 XS (0-2) **224-053-5**  
 S (4-6) **224-053-6**  
 M (8-10) **224-053-7**  
 L (12-14) **224-053-8**  
 XL (16) **224-053-9**  
**57.99**  
 1X (18W-20W) **224-054-0**  
 2X (22W-24W) **224-054-1**  
 3X (26W-28W) **224-054-2**  
**62.99**



**NEW**

❖ **Animal Printed Sleeve Top**  
 Black pullover top with animal print long sleeves, rounded neckline and rib cuffs. Cotton/polyester/spandex. Centre back length: 66 cm on medium; 71 cm on 1X. Machine wash, dry flat.  
 XS (0-2) **224-052-7**  
 S (4-6) **224-052-8**  
 M (8-10) **224-052-9**  
 L (12-14) **224-053-0**  
 XL (16) **224-053-1**  
**42.99**  
 1X (18W-20W) **224-053-2**  
 2X (22W-24W) **224-053-3**  
 3X (26W-28W) **224-053-4**  
**47.99**



## NEW

### ❖ Animal Print Jogger Set

Animal print pullover with cuffs and hoodie with drawstring. Matching jogger style pant with cuffs and side seam pockets. Polyester/spandex. Centre back length for top: 66 cm on medium; 71 cm on 1X. Bottom inseam: 71 cm for all sizes. Machine wash, line dry.

XS (0-2) **224-058-9**

S (4-6) **224-059-0**

M (8-10) **224-059-1**

L (12-14) **224-059-2**

XL (16) **224-059-3**

**61.99** 2-piece set

1X (18W-20W) **224-059-4**

2X (22W-24W) **224-059-5**

3X (26W-28W) **224-059-6**

**66.99** 2-piece set

Side seam  
pockets

2-PIECE  
SET

# COMFORT ZONE

A flurry of fashion  
necessities that will  
carry you through  
the season.



PACK  
OF 4

## NEW

### ❖ Contrast Pocket 4-Pack of Tees

Includes light blue, pink, lavender, and animal print tees with rounded neckline, short sleeves and contrast animal print pocket. Cotton/polyester. Centre back length: 66 cm on medium; 71 cm on 1X. Machine wash, dry flat.

XS (0-2) **224-055-1**

S (4-6) **224-055-2**

M (8-10) **224-055-3**

L (12-14) **224-055-4**

XL (16) **224-055-5**

**56.99** pack of 4

1X (18W-20W) **224-057-1**

2X (22W-24W) **224-057-2**

3X (26W-28W) **224-057-3**

**61.99** pack of 4





# POLARWEAR

**Bundle up and layer up! Whatever the winter advisory, the thermostat is always set to comfort.**

## NEW

### ❖ Faux Fur Channel Coat

Grey faux fur coat with channel detail, long sleeves, standing collar, side seam pockets and zipper closure. Polyester. Centre back length: 81 cm on medium; 86 cm on 1X. Dry clean only.

XS (0-2) **224-049-5**  
S (4-6) **224-049-6**  
M (8-10) **224-049-7**  
L (12-14) **224-049-8**  
XL (16) **224-049-9**

**99.99**

1X (18W-20W) **224-050-0**  
2X (22W-24W) **224-050-1**  
3X (26W-28W) **224-050-2**

**104.99**

152 | C4



Features standing collar and side seam pockets

Features standing collar and side seam pockets



## NEW

### ❖ Animal Print Vest

Open front animal printed vest with standing collar and side seam pockets. Polyester. Centre back length: 71 cm on medium; 76 cm on 1X. Machine wash and dry.

XS (0-2) **224-067-3**  
S (4-6) **224-067-4**  
M (8-10) **224-067-5**  
L (12-14) **224-067-6**  
XL (16) **224-067-7**

**61.99**

1X (18W-20W) **224-067-8**  
2X (22W-24W) **224-067-9**  
3X (26W-28W) **224-068-0**

**66.99**

## NEW

### ❖ Waffle Knit Tunic 2-Pack

Includes light-green and cream waffle knit textured tunics with long sleeves, rounded neckline, slightly rounded hem and contrast stitching detail on seams. Cotton/polyester. Centre back length: 69 cm on medium; 71 cm on 1X. Machine wash, dry flat.

XS (0-2) **224-051-1**  
S (4-6) **224-051-2**  
M (8-10) **224-051-3**  
L (12-14) **224-051-4**  
XL (16) **224-051-5**

**57.99** the pack of 2

1X (18W-20W) **224-052-1**  
2X (22W-24W) **224-052-2**  
3X (26W-28W) **224-052-3**

**62.99** the pack of 2

PACK OF 2







A

# WINTER KICKS

Ready for a cold snap?  
Time to switch up your foot gear for cooler weather.

## NEW

**A. ❖ Cozy Casual Loafers\***  
Grey suede-like slip-on loafer, lined in faux sherpa. Man-made materials.

6M 224-069-4 9M 224-069-7  
7M 224-069-5 10M 224-069-8  
8M 224-069-6 11M 224-069-9  
**42.99**

## NEW

**B. ❖ Side Zipper Lace-up Sneakers\***

Lace-up sneaker with decorative zipper. Man-made materials.

Black/ animal trim	White/ purple trim
6M 224-062-9	6M 224-063-5
7M 224-063-0	7M 224-063-6
8M 224-063-1	8M 224-063-7
9M 224-063-2	9M 224-063-8
10M 224-063-3	10M 224-063-9
11M 224-063-4	11M 224-064-0

**42.99** each pair

## NEW

**C. ❖ Rib Knit Cuff Sneakers\***

Grey sneaker with rib-knit cuff detail. Man-made materials.

6M 224-064-1	9M 224-064-4
7M 224-064-2	10M 224-064-5
8M 224-064-3	11M 224-064-6

**55.99**

## NEW

**D. ❖ Sherpa Trim Ankle Booties\***

Blue lace-up ankle bootie with faux sherpa lining and 2 functional zippers on upper for easy on/off. Man-made materials.

6M 224-064-7	9M 224-065-0
7M 224-064-8	10M 224-065-1
8M 224-064-9	11M 224-065-2

**64.99**

\*Half sizes, order one size up.



B



C



D

Functional zipper openers





Wind resistant

**THE FABRIC**

Durable, water repellent fabric with 5 layers of hot fused quilting construction gives this puffer added warmth to protect from the harsh elements.



Superior insulation

**THE PADDING**

Hi-loft insulation provides added softness and durability. Comfort zone through -20 °C.



**WATER REPELLENT**

Adjustable hood and two-way front zipper



Zippered side pockets

❖ **Verbio Ever Warm Red Puffer**

High-rise front neckline for extra warmth and protection. Box-stitched pattern for evenfill distribution. Centre back length: 90 cm on M; 93 cm on 1X. Polyester/nylon. Machine wash, line dry.

S (4-6) **223-528-1**

M (8-10) **223-528-2**

L (12-14) **223-528-3**

XL (16) **223-528-4**

reg. 245.00

**189.00**

1X (18W-20W) **223-528-5**

2X (22W-24W) **223-528-6**

3X (26W-28W) **223-528-7**

reg. 250.00

**194.00**

limited quantities



❖ **Hot Paws® Most Wanted Plaid Scarf**

Acrylic. Machine wash, and dry. 190 x 45 cm **223-452-6** reg. 34.99 **22.99**

limited quantities



Fringed detail

**STYLISH WINTER ACCESSORIES**

❖ **Hot Paws® Soft Brushed Cable Hat - Pebble Mix**

Grey. One size fits most. Acrylic/polyester/spandex/modacrylic. Machine wash, dry flat. **223-454-4** reg. 26.99 **22.99**

limited quantities



Faux sherpa lined neck warmer

❖ **Hot Paws® Faux Fur Lined Neck Warmer**

Grey. One size fits most. Polyester/acrylic. Machine wash and dry. **223-454-2** reg. 24.99 **22.99**

limited quantities



**HOT PAWS**

THE #1 BRAND OF WINTER ACCESSORIES IN CANADA!



# SHERPA STYLE SOCKS IN WHIMSICAL DESIGNS



2 DESIGNS TO CHOOSE FROM

Penguin  
223-639-4

## ❖ Novelty Faux Sherpa Slipper Socks

Fits shoe sizes 6-10.  
Acrylic/polyester/  
metallic thread.  
Machine wash and dry.  
reg. 16.99

**14.99 a pair**  
limited quantities

Reindeer  
223-639-3

Soft, faux  
sherpa  
lining

Non-skid  
gripper  
soles



Soft,  
comfortable  
pullover  
sweater  
with hood



❖ **Buffalo Plaid Hoodie**  
Red and black buffalo plaid  
design. Centre back length:  
89 cm on M; 93 cm on 1X.  
Polyester fleece. Machine  
wash, line dry.

S (4-6) **223-960-1**  
M (8-10) **223-960-2**  
L (12-14) **223-960-3**  
XL (16) **223-960-4**  
reg. 59.99  
**49.99**

1X (18W-20W) **223-960-5**  
2X (22W-24W) **223-960-6**  
3X (26W-28W) **223-960-7**  
reg. 64.99  
**54.99**

limited quantities

Large  
kangaroo  
pocket on  
front

Super  
soft and  
cozy leg  
warmers



## ❖ Buffalo Plaid Leg Warmers

Red and black buffalo plaid  
design. One size fits most.  
Acrylic. Machine wash and  
dry. **223-640-3**

**16.99 a pair**  
limited quantities



❖ **Hot Paws® Softer Side Plaid Scarf**  
 Plaid design. 183 x 45 cm  
 Acrylic/polyester. Machine wash and dry.  
**223-452-7**  
 reg. 34.99  
**22.99**  
 limited quantities



Extra-long wrap-around scarf with fringe detail



❖ **Hot Paws® Mini Cable Neck Warmer**  
 One size fits most. Polyester/acrylic.  
 Machine wash and dry. **223-454-1**  
 reg. 22.99  
**19.99**  
 limited quantities



## STYLISH AND WARM WINTER ACCESSORIES

For her

❖ **Hot Paws® Fleece Lined Ladies' Faux Fur Trim Gloves**  
 Black. Polyester/polyurethane. Machine wash, dry flat.  
 S/M **223-454-5**  
 L/XL **223-455-1**  
 reg. 38.99  
**29.99**  
 each pair  
 limited quantities



  
**HOT PAWS**  
 THE #1 BRAND OF WINTER ACCESSORIES IN CANADA!

❖ **Hot Paws® Men's Knit Gloves with Tech Finger**  
 Black. One size fits most. Polyester/acrylic/rubber/metallic thread.  
 Machine wash and dry. **223-454-6**  
 reg. 21.99  
**19.99**  
 limited quantities



Both gloves have touch-screen friendly fingertips

For him

❖ **Hot Paws® Faux Fur Lined Rip Stop Gloves**  
 Black. Polyester/polyurethane. Machine wash and dry.  
 S/M **223-454-8**  
 L/XL **223-455-4**  
 reg. 33.00  
**27.99**  
 limited quantities





# SLIP ON CASUAL CLOGS

clog design with soft plush faux fur lining

Dual density outsole for added stability and support



For ultimate walking comfort!

**NEW**

❖ Skechers® GOwalk 5™ - Relax Clogs\*

Features lightweight, responsive ULTRA GO™ cushioning and high-rebound COMFORT PILLAR TECHNOLOGY™ for the ultimate in walking comfort. Soft faux fur collar trim and lining. Man-made materials.

6M	224-490-8	9M	224-491-1
7M	224-490-9	10M	224-491-2
8M	224-491-0	11M	224-491-3
<b>60.00</b>			

limited quantities

\*Half size, order size up.

Venture into the great outdoors with these trail walking sneakers

Leather and synthetic mesh upper



Lace-up casual trail walking sneaker design

Flexible rubber traction outsole



**NEW**

❖ Skechers® Hillcrest - Vast Adventure\*

Features a leather and synthetic mesh upper in a lace-up front. Memory Foam cushioned insole and speckled accent midsole. Leather/man-made details.

6M	224-491-4	9M	224-491-7
7M	224-491-5	10M	224-491-8
8M	224-491-6	11M	224-491-9

**95.00**

limited quantities

**SKECHERS**







❖ **Blossom Design Fashion Crew Socks**  
 Floral print in taupe and black. Fits shoe sizes 6-10. Recycled polyester/spandex. Machine wash and dry. **223-640-6**  
**6.99 a pair**  
**limited quantities**

Made from recycled polyester



AVAILABLE IN 2 COLOURS

Purple Stripes **223-998-6**

❖ **Thermal Socks**  
 Multi-tone striped socks. Fits shoe sizes 6-10. Polyester/spandex. Machine wash and dry.  
**13.99 each pair**

Grey Stripes **223-998-7**

## COMFORT & STYLE FOR WINTER



❖ **Brushed Striped Socks**  
 Grey/pink. Fits shoe sizes 6-10. Acrylic/polyester/spandex. Machine wash and dry. **223-640-5**  
**12.99 a pair**  
**limited quantities**

Soft, cozy thermal socks



❖ **Grey Comfort Fashion Crew Socks**  
 Grey with floral design in cream and pink. Fits shoe sizes 6-10. Polyester/cotton/spandex. Machine wash and dry. **223-639-8**  
**6.99 a pair**  
**limited quantities**



## STYLISH BOOT SOCKS

❖ **Two-Pair Pack Boot Socks**  
 Fits shoe sizes 6-10. Polyester/cotton/rubber spandex. Machine wash and dry.  
**14.99 each 2-pair pack**  
**limited quantities**

2-PAIR PACK

Ribbed boot socks



Taupe/Cream **223-638-4**



Grey/Heather Rose **223-640-7**



Grey/Cream **223-653-6**





## FEATHER-SOFT LAVENDER-SCENTED SOCKS

### ❖ Lavender-Scented Crew Socks

Feather-soft, mid-crew socks scented with calming lavender that lasts for 5 to 10 washes. Fits shoe sizes 6-10. Polyester/rubber/spandex. Machine wash, line dry. **223-638-6**

**11.99**

limited quantities



Knee high socks with antimicrobial properties

### ❖ Tone-on-Tone Compression Socks

Black. Fits shoe sizes 6-10. Nylon/polyester/spandex. Machine wash, dry flat. **223-638-8**

**13.99** a pair  
limited quantities

8-15 mmHg  
light  
compression

### ❖ 2-Pair Pack Non-Binding Comfort Socks

One pair grey, one pair striped cream and grey. Fits shoe sizes 6-10. Polyester/cotton/spandex. Machine wash and dry. **223-638-5**

**14.99**

the 2-pair pack  
limited quantities



2-PAIR  
PACK



Knee high socks with antimicrobial properties

8-15 mmHg  
light  
compression

Compression socks are ideal for travel, and standing or sitting for long periods of time

## GIVE YOUR FEET ALL-DAY COMFORT

**NEW**

### ❖ Striped Compression Socks

Black with pink, grey and cream stripes. Smooth toe and large comfort band. Fits shoe sizes 6-10. Polyester/cotton/spandex. Machine wash, dry flat. **224-366-0**

**13.99** a pair  
limited quantities



# CUSHIONED SOCKS

In ash, denim, sage and cameo pink.



Provides arch support and cushioning

4-PAIR PACK

**NEW**

❖ **4-Pair Pack Cushioned Socks**

Fits shoe sizes 6-10. Polyester/rubber/spandex. Machine wash and dry. **224-365-6**

**16.99** each 4-pair pack  
limited quantities



**NEW**

❖ **Yoga Grip Socks**

Toeless yoga socks provide better balance and tactile feel with non-slip grips. Fits shoe sizes 6-10. Cotton/polyester/rubber/spandex. Machine wash and dry. **224-365-7**

**11.99** a pair  
limited quantities



Retain barefoot sensation

Exposed half toes to feel the floor

Non-slip grips for enhanced stability



Ruffle non-binding welt

Fairy Tale Pink  
**224-365-8**

**NEW**

❖ **Non Binding Textured Crews Socks with Ruffle Top**

Fits shoe sizes 6-10. Polyester/cotton/spandex. Machine wash and dry.

**7.99** each pair  
limited quantities

# NON-BINDING SOCKS FOR ALL-DAY COMFORT

in soft, light colours for spring



Soft Chambray  
**224-365-9**



# eco-friendly CLEANERS



Safe and effective on any non-porous surface, including natural stone.

- ❖ **All-Purpose Cleaner**  
Free of phthalates, formaldehyde, chlorine, parabens and glycol ethers. 500 ml  
Coriander and Olive Tree **222-614-7**  
Lime Zest and Cypress **222-614-8**  
**12.00 each**

Now 10% thicker sheets

- ❖ **Cucina Essentials Multi-Purpose Wipes**  
Naturally derived formula with citric acid and pomegranate vinegar. Dermatologically-tested. Pomegranate scent. 60 wipes. **223-134-2**  
**10.00**  
pack of 60 wipes



Biodegradable formulas.  
No animal testing/ingredients.  
Soft on your hands as it is on the environment.



Concentrated formulas, only a few drops are required.

- ❖ **Concentrated Dish Detergent**  
500 ml  
Coriander and Olive Tree **222-395-9**  
Sea Salt and Amalfi Lemon **222-396-0**  
Lime Zest and Cypress **222-395-7**  
**10.50 each or...**

**ONLY 6.00**

WITH EVERY PURCHASE FROM PAGES 170-173



## CUCINA ESSENTIALS

### ❖ Cucina Essentials Dish Soap

Free of six chemical preservatives. No animal testing or animal ingredients. Each, 490 ml  
Lemon & Verbena **222-445-2**  
Garden Basil **222-445-1**  
**10.50** each



### ❖ Cucina Essentials Automatic Dishwasher Detergent

All-in-one detergent and rinse aid cleans and prevents water stains. Water-soluble formula dissolves easily in wash cycle. Nature-derived ingredients. Phosphate/toxin-free. Fresh citrus scent. 55 tablets. **222-709-1**  
**20.00** pack of 55 tablets



## DISHES are done!

### 2-PIECE KIT INCLUDES:

- 1 scrubber handle with hook-and-loop fastener
- 1 scrubber

### ❖ Dish Scrubber Kit

Get a handle on dirty dishes! 31 cm L x 7 cm W x 6 cm H. Plastic/foam. **222-910-6** reg. 12.00  
**10.00** the 2-piece kit



### ❖ Dish Scrubber Refills

Pack of 3 scrubber refills. Fits Cucina Dish Scrubber. 11 cm L x 7 cm W x 2 cm H. Foam. **222-910-7** reg. 7.00  
**5.00** pack of 3



## CUCINA ESSENTIALS

# REFILL not landfill

1 litre concentrated dish soap refill

Biodegradable soap formula is as gentle on dishes as it is on the environment.

### ❖ Cucina Concentrated Dish Detergent Refill

1 litre  
Coriander and Olive Tree **223-212-3**  
Lime Zest and Cypress **223-212-4**  
Sea Salt and Amalfi Lemon **223-212-5**  
**20.00** each





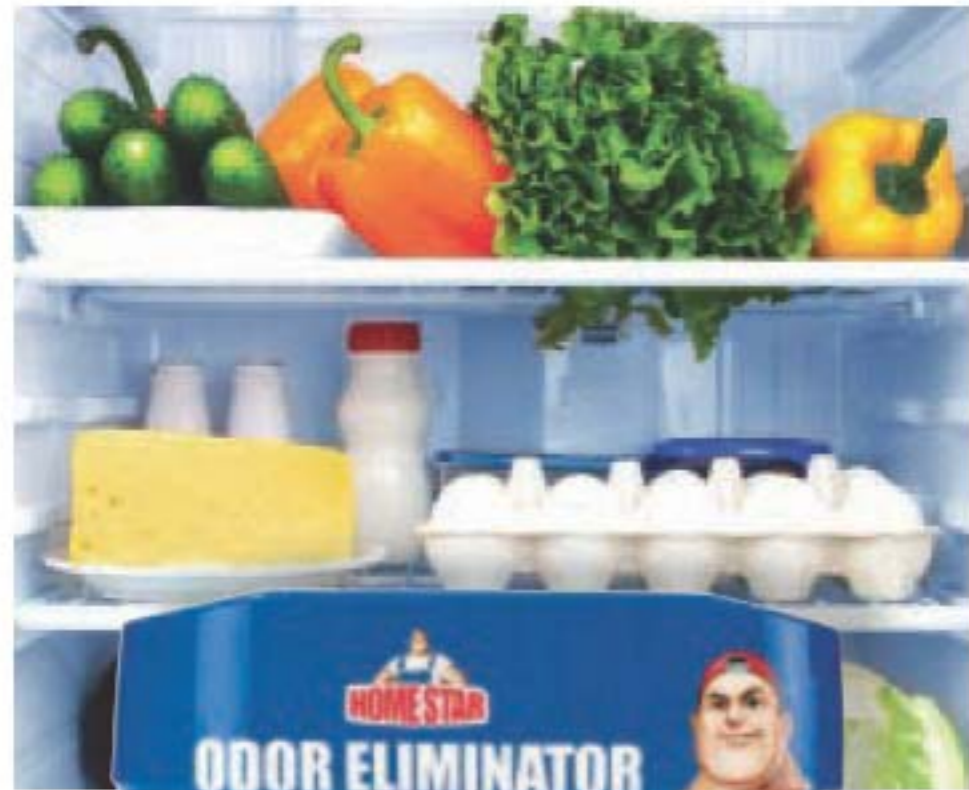

Lasts up to 3 months!

❖ **Odor Eliminator for Fridge**  
No-spill solid gel formula with persimmon and eucalyptus extracts neutralizes odours in fridge. After gel dissipates, simply recycle the plastic container. 420 g **223-153-0**  
**11.99**

❖ **Heavy Duty Cleaning Wipes**  
Textured pattern to cut through the toughest messes including oil. No rinsing needed. 50 sheets. Each, 24 x 28 cm **223-327-0**  
**12.99** pack of 50

Fresh lemon scent



## banish musty ODOURS

Perfect for bathrooms, closets, basements

❖ **Moisture Absorber**  
Absorbs excess moisture and prevents mildew and musty odours. 3 containers, 275 g each. **223-322-8**  
**8.99** pack of 3



❖ **Rangehood and Kitchen Degreaser**  
Double-solvent solution blend for hard-to-remove grease stains on rangehoods, stovetops, BBQ grills and more! Just spray and watch foaming bubbles go to work, then simply rinse. External oven use only. 480 ml **223-134-1**  
**15.99**



## POWERFUL cleaning

solution that leaves your whole house fresh and clean!



MULTIPURPOSE powerful grime fighter!

❖ **Homestar Multi-Purpose Cleaner**  
Bleach-free, triple-action power cleaner for the kitchen and beyond. With citric acid, orange oil and baking soda to remove stubborn water stains. Natural citrus scent. For use on nonporous surfaces only. 500 ml **223-134-0**  
**11.99**





## FRESH FIJI

### ❖ Sheet Detergent

100% water soluble. With baking soda and natural fragrance oils. Works in all washers. For machine wash fabrics only. Sheets can be cut depending on your laundry load. 30 fast-dissolving sheets, each 23 x 20 cm

**Lavender 223-206-7**

**Fresh 222-440-7**

**20.99 each**



Up to 60 LOADS

### ❖ Fabric Refresher with Wrinkle Release

Freshen fabrics and smooth wrinkles.

**Fresh 222-445-0**  
**12.99**



### ❖ Laundry Stain Remover

Pre-treats and removes tough set-in stains with a powerful enzyme formula.

**Gel** For gentle scrubbing action. 220 ml **222-484-9**  
**9.99**

**While supplies last.**

**Spray** For direct application without damaging fabrics. 500 ml **222-485-0**  
**13.99**



### ❖ Shoe Deodorizer

With baking soda and persimmon. Great for all kinds of shoes, from leather to cotton.

300 ml **222-442-7**  
**11.99**



### ❖ Gel Bead Deodorizer

Neutralizes odours. Each, 150 ml  
**Calming Lavender 222-445-3**  
**Fresh Cotton 222-443-0**  
**11.99 each**



## FRESH FIJI HYGIENIC POWER

# LIVE hygienic



Up to 50 LOADS!\*

Up to 25 LOADS!\*

Breaks down stains pre-wash

Deep cleaning formulas that are tough on stains and odours, yet gentle on skin.

### NEW

#### ❖ Hygienic Power Fabric Softener

3X concentrated. Softens, freshens, and protects clothes. Long-lasting rosewater and jasmine scent. Made with plant-based surfactants. Microplastic-free. Safe for skin and environment. 50 loads. 1 litre **224-105-9**  
**8.99**

\*Based on regular loads for standard machine.

### NEW

#### ❖ Hygienic Power Laundry Detergent

Combines our Hygienic Power formula to remove dirt you can't see, a stain-fighting solution to brighten and whiten and baking soda to help prevent odours for a deeper clean. 25 loads. 1 litre **224-105-6**  
**9.99**

### NEW

#### ❖ Laundry Bar & Stain Remover

Hygienic Power formula in a bar! With baking soda to help prevent odours for a deeper clean. Perfect for pretreating or targeted spot treating, hand washing, and travel. Safe for skin with moisturizing ingredients. 180 g **224-105-7**  
**3.49**





# sweet DREAMS

Spray lightly on your pillow

Create a calm sleeping environment with the rich properties and benefits of lavender essential oil.

896-363-4  
**LAVENDER RELAXING DUO**  
**39.00**  
 51.00 value



❖ **Avon Pure Essential Oils Lavender**  
 Calms and soothes. Helps with balance and restfulness. Paraben/gluten/phthalate/sulfate-free. Vegan. 10 ml

❖ **Avon Pure Essential Oils Lavender Pillow Spray**  
 Spray lightly on your pillow for a soothing night's sleep. Shake well before use. Vegan. Not tested on animals. Petroleum/chlorine bleach/ammonia/phosphate-free. Non-toxic. 115 ml

AVON PURE made in Canada

WELLNESS



**Fragrance-free**  
 (no essential oils)  
 224-368-3

**Citrus Zest**  
 (made with citrus oils)  
 224-368-2

**Fresh Lavender**  
 (made with lavender oil)  
 224-070-0

## 100% PURE natural deodorant

- 24-hour odour protection
- aluminium/paraben-free vegan formula
- Suitable for sensitive skin

❖ **Natural Deodorant**  
 Non-whitening formula is tough on odours while being gentle on skin. 50 g  
**9.00 each**



## AVON PURE ESSENTIAL OILS

### ❖ Avon Pure Essential Oils

- Paraben/gluten/phtalate/sulfate-free.
- Vegan

#### Zen

Awaken an all-over sense of tranquility with lavender, peppermint and chamomile. **223-203-1** reg. 27.00 **24.00**

#### Happiness

Infuse the air with joy and exhilaration. Breathe it in. With grapefruit, lemon and sweet orange. **223-203-2** reg. 19.00 **17.00**

#### Sweet Dreams

Create a serene environment for restful thoughts. With lavender and chamomile. **223-203-6** reg. 27.00 **24.00**

#### Grapefruit

Brighten up your day. Grapefruit peel oil. **223-206-3** reg. 24.00 **21.00**

#### Lavender

Calms and soothes. Helps with balance and restfulness. **223-202-9** reg. 24.00 **21.00**

#### Eucalyptus

Refreshes the mind. Rejuvenates the senses. **223-204-1** reg. 20.00 **18.00**

#### Rosemary

Stuck in neutral? This will help you get going. Rosemary leaf oil. **223-206-5** reg. 24.00 **21.00**

#### Peppermint

Pep up with the stimulating, refreshing and invigorating benefits of peppermint. **223-203-0** reg. 23.00 **19.00**

### ❖ Avon Pure Diffuser

LED light-up diffuser with three different settings releases a fine mist of essential oil and water into the air and helps refresh and purify your surroundings. 17 cm H. USB connection (USB power cord included). **222-928-9** **42.00**



### ❖ Avon Pure Ceramic Aroma Diffuser

Whisper-quiet essential-oil diffuser also functions as a humidifier. BPA-free plastic water reservoir. Auto shutdown on timer or when the water runs out. 200 ml capacity. 17 cm H x 10 cm diam. **223-740-4** **80.00**



Read and follow label directions and precautions. For a complete list of ingredients, visit [avon.ca](http://avon.ca)

## AVON PURE ESSENTIAL OILS

### ❖ Bathroom Bestie Spray

When sprayed inside the bowl, the scent creates a film over water, trapping bad smells inside. Vegan. Not tested on animals. Petroleum/chlorine bleach/ammonia/phosphate-free. Spray 3-5 times into the toilet bowl before you go. 115 ml **223-207-6** reg. 26.00 **21.00**

### ❖ Keep Your Cool Cooling Mist

Clary sage, known for its relaxing qualities, plus the cooling combination of peppermint and menthol, provide fast cooling relief to skin. Spray 2-3 times on the back of your neck, 1-3 times per day. 115 ml **223-207-9** **24.00**

### ❖ Auto Spa Spray

Get rid of funky car smells. Not tested on animals. Petroleum/chlorine bleach/ammonia/phosphate-free. Non-toxic. Spray onto fabric car seats, floor mats, carpets or trunk space. 115 ml **223-208-0** reg. 24.00 **19.00**

### ❖ De-Stress Mist

Blend of lavender, sweet fennel, peppermint and Roman chamomile essential oils. Mist your space or apply to your body to create a sense of calm and wellbeing. 115 ml **224-101-5** **29.00**



### ❖ Avon Pure Roll-On Essential Oils

- Paraben/gluten/phtalate/sulfate-free
  - Vegan
  - Made in Canada
- 10 ml reg. 24.00 **21.00 each**

#### Focus

Helps boost alertness and concentration. With sweet almond oil, lemon peel oil and rosemary leaf extract. **223-206-1**

#### Energize

Wakes you up from that mid-day slump. With sweet almond oil, grapefruit peel oil, sweet orange peel oil and rosemary leaf extract. **223-204-2**

#### De-Stress

Like yoga in a bottle... it helps calm you. With sweet almond oil, lavender and peppermint. **223-204-8**





# indulge in pampering

Sparkling grapefruit & orange blossom



**Passion & Beyond  
Rose Silk Bouquet Shower Gel**  
Soft, silky lather of nourishing plant-derived glycerin and a naturally derived, mild cleanser leaves skin refreshed, lightly scented and moisturized. 300 ml **222-568-3**  
reg. 33.00  
**26.00 or...**

**Passion & Beyond  
Rose Silk Bouquet Body Emulsion**  
Elegantly scented with calming damask rose water and infused with moisturizing and soothing provitamin B5, it helps revitalize tired skin, leaving it feeling petal soft and exquisitely scented. 300 ml **222-568-4**  
reg. 40.00  
**31.00 or...**

Helps to improve the wellbeing of your **mind, body and spirit!**



SET OF 2 OILS in a box

**Avon Aromatherapy Minding My Mood 4-in-1 Essential Oil Blends**  
**221-839-6**  
reg. 40.00  
**35.99 the set or...**

Keep out of reach of children. Not for oral use. Read and follow label directions and precautions. For a complete list of ingredients, visit [avon.ca](http://avon.ca)

Set includes:

- **Calm Oil**  
Find your inner bliss with comforting lavender and soothing star anise. 50 ml
- **Energize Oil**  
Feel refreshed and focused with lively mandarin and stimulating ylang-ylang. 50 ml

**TIME TO RELAX CHOOSE ANY 2 FOR 40.00**

**MIX OR MATCH PAGES 182-183**  
To get the 2 FOR price, please order in multiples of 2.



## SKIN SO SOFT

**Shower Gel**  
Gently  
cleanses  
and hydrates.  
150 ml  
**107-681-0**  
reg. 12.00  
**5.99**



**Bath Oil  
Spray**  
Locks in  
moisture.  
150 ml  
**220-916-7**  
reg. 20.00  
**11.99**



## soft & sensual

the wonder of argan oil

So precious, they call it “liquid gold.”  
Packed with vitamin E, it helps to visibly  
restore skin’s lustre and keep it feeling  
irresistibly soft.



**Shower Gel**  
Gently cleanses  
and hydrates.  
150 ml **107-743-5**  
reg. 12.00  
**5.99**

## SKIN SO SOFT

**Body Lotion**  
Layers on  
nourishing  
moisture.  
350 ml  
**107-757-5**  
reg. 16.00  
**9.99**



## the original

The one that started it all. Jojoba oil has  
nourishing vitamins and minerals, and it mimics  
the natural oils in your own skin!



**Gelled  
Body Oil**  
Dries to a  
silky finish.  
200 ml  
**107-681-4**  
reg. 19.00  
**10.99**

**Body  
Lotion**  
Layers on  
nourishing  
moisture.  
350 ml  
**107-594-7**  
reg. 16.00  
**9.99**



**Bath Oil**  
Locks in  
hydration  
during a bath  
or shower  
and leaves  
skin feeling  
soft and  
smooth.  
500 ml  
**107-681-3**  
reg. 34.00  
**21.99**



**Gelled  
Body Oil**  
Dries to  
a silky  
finish.  
200 ml  
**111-777-4**  
reg. 19.00  
**10.99**



**Bath Oil**  
Locks in  
hydration  
after a bath  
or shower.  
Each,  
500 ml  
**107-743-7**  
reg. 34.00  
**21.99**





# nourish with shea butter

Cold, dry air draws moisture from your skin so skin looks dull. A richly moisturizing formula with shea oil helps hydrate and visibly restore radiance.

**Skin So Soft Comforting Shea**  
With shea butter and oil. Vanilla sandalwood and musk scent.

**Creamy Body Wash**  
350 ml **121-648-9**  
reg. 16.00  
**9.99**

**Comforting Shea Body Lotion**  
350 ml  
**121-648-8**  
reg. 16.00  
**9.99**

**Comforting Shea Body Butter**  
200 ml  
**121-648-6**  
reg. 13.00  
**9.99**

**Bath Oil**  
500 ml  
**121-648-7**  
reg. 34.00  
**21.99**



# supreme nourishment

with enriching coconut oil

**Milk Lotion**  
With skin-softening coconut milk.  
350 ml  
**221-206-4**

**Oil Wash**  
Softens with coconut oil and vitamin E.  
350 ml  
**221-206-3**

**Body Soufflé**  
Airy, coconut water-infused soufflé leaves skin feeling soft all day. 200 ml  
**221-206-6**

reg. 24.00  
**14.99**  
each or...

**ANY 2 FOR 20.00**  
**MIX OR MATCH**  
**PAGE 187**

To get the 2 FOR price, please order in multiples of 2.







**HAIR REMOVAL**

Great for upper lip, cheeks, hairline



set of 3 razors



Includes cap

**eliminates peach fuzz in seconds!**

Exfoliates gently, allowing for better absorption of skin care products and a more flawless makeup application.

**Ombre Facial Hair Removal Wands**

Provides precise and safer hair grooming. Glide the razor downward at a 45 degree angle. Rinse razor and dry before placing safety cap on. 15 cm L. Plastic/stainless steel. **222-532-7**

**7.99 set of 3**  
limited quantities

**easy hair removal**

With meadowfoam oil and aloe. Fragrance-free.

**Skin So Soft Fresh & Smooth Sensitive Skin**

**Body Hair Removal Cream**  
125 ml 107-728-5  
**14.00** or...

**Facial Hair Removal Cream**  
30 ml 107-728-2  
**14.00** or...

**ANY 2 FOR 10.00**

**MIX OR MATCH PAGE 189**

To get the 2 FOR price, please order in multiples of 2.



Removes hair in as little as 2 1/2 minutes





**SENSES**

**Sparkling Grapefruit & Orange Blossom**  
Wake up your senses with a juicy mix of zesty grapefruit, bright orange blossom, delicate honeysuckle and luscious peach.

<b>Shower Gel</b> 295 ml <b>221-935-7</b> reg. 24.00 <b>19.99</b>	<b>Body Lotion</b> 236 ml <b>221-935-6</b> reg. 24.00 <b>19.99</b>	<b>Body Mist</b> 236 ml <b>221-935-5</b> reg. 25.50 <b>20.99</b>
---	--	--

**Cozy Vanilla & Coconut**  
Envelop yourself in a cozy cloud of comforting vanilla, creamy coconut and calming chamomile.

<b>Shower Gel</b> 295 ml <b>221-936-0</b> reg. 24.00 <b>19.99</b>	<b>Body Lotion</b> 236 ml <b>221-935-9</b> reg. 24.00 <b>19.99</b>	<b>Body Mist</b> 236 ml <b>221-935-8</b> reg. 25.50 <b>20.99</b>
---	--	--

**Fresh Bergamot & Wild Mint**  
Seize the day with a fresh bouquet of dewy flowers mixed with spicy bergamot, clean wild mint and luminous solar musk.

**Shower Gel**  
295 ml **221-935-4**  
reg. 24.00  
**19.99**

**Body Mist**  
236 ml **221-935-2**  
reg. 25.50  
**20.99**

**Body Lotion**  
236 ml **221-935-3**  
reg. 24.00  
**19.99**



Perfect for use in the bath or the shower, comes with a cord to hang the brush easily within reach.

**awaken your senses**

Use with your favourite soap or body wash

Long lotus wood handle to exfoliate your back and hard-to-reach areas

**Wooden Bath Brush**  
Wash with soap and water, hang to dry between each use. 35 cm L x 7 cm W. Boar hair bristles/lotus wood handle/polypropylene cord.  
**222-552-3**  
**10.99**  
limited quantities



## VÉILMENT

Unveil silky-soft skin

### Véilment Care Moisturizing Bar Soap

Plant-based cleanser, derived from olive oil and infused with coconut oil, moisturizes as it gently cleanses, leaving skin beautifully soft and delicately fragranced. 80 g **222-694-9**

reg. 3.50  
**2.79**

Leaves skin feeling soft and nourished

### Hemp Seed Oil Ultra-Nourishing Bathing Bar

Gently cleanses without stripping skin's moisture. Leaves skin feeling soft and nourished. 90 g **222-338-7**

reg. 7.00  
**6.00**

Lather and detoxify with this charcoal-infused bath pouf

### Charcoal Bath Pouf

12 cm diam. Polyethylene/polyester/charcoal powder.

**223-981-5**  
**4.99**

limited quantities



# véilment body care

### Hemp Seed Oil Ultra-Nourishing

A naturally derived oil enriched with omega-3-6-9 fatty acids and vitamin E.

#### Shower Shake

Creamy yet light. Leaves skin feeling sumptuously soft and smooth. Shake before use. 300 ml **222-338-5** reg. 33.00 **25.00 or...**

#### Dry Body Oil

Helps deeply nourish and hydrate dry skin to keep it looking healthy. 150 ml **222-338-6** reg. 49.00 **40.00 or...**

### Macadamia Oil

Rich in vitamins and omega acids for luxuriously nourished, soft skin and antioxidants to help skin look radiantly youthful.

#### Revitalizing Foaming Shower Gel

A gel cleansing foam infused with macadamia nut oil to deeply nourish and condition skin so it feels soft and pampered. 190 g **221-483-6** reg. 34.00 **27.00 or...**

#### Revitalizing Body Mousse

A soft, foamy mousse that deeply nourishes skin with pampering macadamia nut oil. So lightweight, it quickly melts into the skin for long-lasting moisturization. 190 g **221-483-5** reg. 34.00 **27.00 or...**



**ANY 2 FOR  
40.00**  
**MIX OR MATCH  
PAGE 193**

To get the 2 FOR price, please order in multiples of 2.



# complete COLOR & CARE

## Elastine SALON de Color

100% grey coverage and rich, long-lasting color in a nourishing cream formula with **pro-keratin**, **collagen** and **ceramides** for your most luxurious locks and healthy-looking hair that's silky to the touch. Plus, we never use ammonia, parabens, mineral oil, or benzophenone. **Superior results. No appointment necessary.**



### BLONDES



**10BL / Extra Light Natural Blonde 223-437-9**



**8BL / Medium Golden Blonde 223-437-8**



**7BL / Natural Dark Blonde 223-437-7**

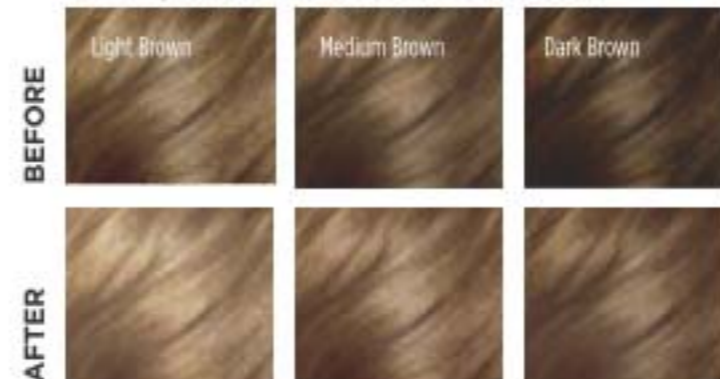

**Elastine Salon de Color Permanent Hair Color Kit**  
Includes:  
• Pre-color treatment  
• Developer Crème  
• Color Crème  
• Rejuvenating hair mask  
reg. 13.99  
**11.99 each kit**

### BROWNS

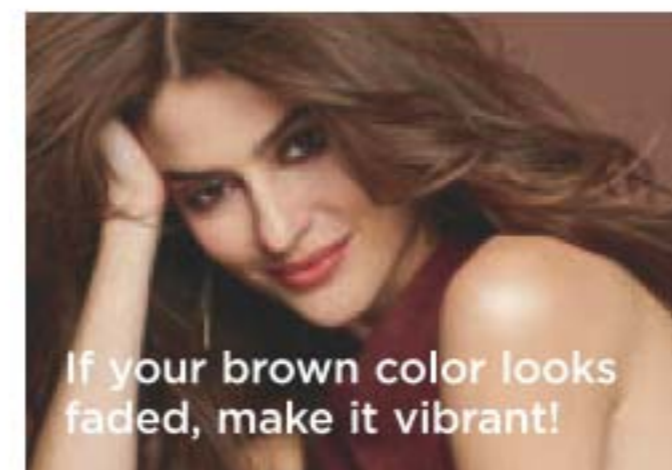

**4 / Dark Brown 223-437-1**



**4B / Dark Chocolate Brown 223-437-2**

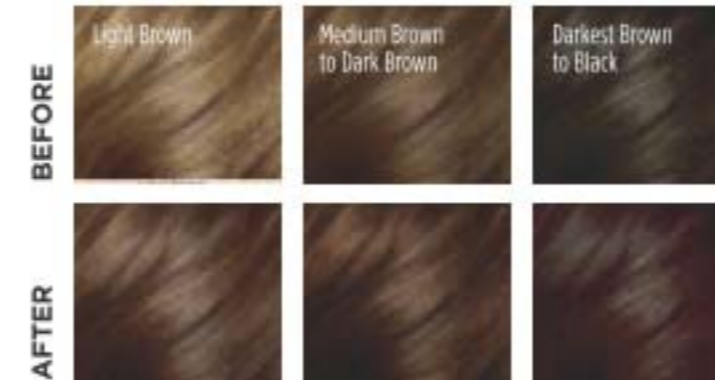

**5B / Medium Maple Brown 223-437-5**



**5CB / Medium Chestnut Brown 223-437-4**



### BLACKS



**2 / Soft Black 223-436-8**



### REDS & AUBURNS



**4R / Dark Mahogany Red 223-437-3**

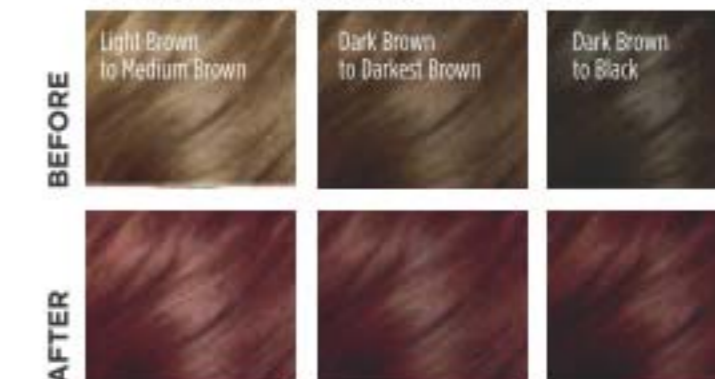

**6R / Light Auburn 223-437-6**







# Elastine Propolithera

NO sulfates or parabens



**A. Volumizing**  
Adds weightless volume and enhances texture to make hair look fuller, thicker and stronger. 500 ml  
Shampoo **222-244-8**  
Conditioner **222-244-9**  
reg. 26.00  
**22.49 each**

**D. Damage Repair**  
Helps repair and soften damaged hair so it appears smooth and manageable. 500 ml  
Shampoo **222-245-1**  
Conditioner **222-245-2**  
reg. 26.00  
**22.49 each**

**B. Hair Mask**  
Enriched with nutrients to help deeply nourish hair and mend damaged split ends. 300 ml  
**222-245-3**  
reg. 26.00  
**22.49**

**C. Hair Oil Serum**  
Helps to strengthen, protect, moisturize and smooth hair, and to add shine, while styling. 170 ml  
**222-245-4**  
reg. 26.00  
**22.49**



# styling boosters

Nourish dry, thin and weak hair with the goodness of honey, vitamin-enriched propolis extract and royal jelly.

**E. Aloe Dual-Active Hair Serum**  
Packed with intensive hydration, it penetrates each strand with nutrients from vitamins and minerals to bring damaged or chemically processed hair back to life. Hydra Emulsion and Nutri Essence, 50 ml each. **222-551-2**  
reg. 42.00  
**35.00**

**F. Curl Cream**  
Rich hydration for bouncy, defined curls. Reduces frizz for a smooth, healthy-looking shine. 150 ml  
**222-551-0**  
reg. 27.00  
**21.00**

**G. Volume Spray**  
Adds weightless volume and lustrous texture to thinning hair. 200 ml **222-551-3**  
reg. 27.00  
**21.00**

**H. Leave-In Conditioner**  
Hydrates and nourishes dry hair, infusing it with rich lustre. 240 ml  
**222-551-1**  
reg. 27.00  
**21.00**

**I. Rejuvenating Serum Treatment**  
Upon contact with water, nutrient-rich liquid visibly transforms into a creamy formula. 230 ml  
**222-627-0**  
reg. 31.00  
**26.00**





## CHI® PRO TOOLS for salon-quality results

### BioSilk® Silk Therapy® Leave-In Treatment

Tames frizz and flyaways and leaves hair silky smooth with reflective shine. Helps shield hair from UV rays, heat and humidity. 167 ml  
**222-387-5**  
 reg. 48.00  
**39.00**



Smooth as silk... weightless, leave-in silk treatment

### Styling Cream Gel

Create sleek styles or enhance natural curls with this workable styling cream gel with a light-hold, non-flaking formula that adds incredible shine and control to any style. Enriched with silk to strengthen hair. 177 ml  
**222-521-4**  
 reg. 29.00  
**24.00**



Perfect prep for smooth blowouts

### ENVIRO 54® Natural Hold Hair Spray

For brushable hold of any style and texture. Anti-humidity. Thermal protectant ideal for blow drying. With silk to help build hair's strength and resilience, and natural botanicals to add volume and enhance shine. Paraben-free. 284 g  
**222-539-3**  
 reg. 38.00  
**31.00**



Lightweight and fast-drying with no build-up



### ❖ Advanced Ionic Compact Hair Dryer

Powerful 1875-watt ion generator emits negative ions to reduce drying time for shiny, smooth, frizz-free hair. Adjustable heat and air-speed settings. 1.9 metre cord.  
**222-337-9**  
 reg. 175.00  
**159.00**

### ❖ Volcanic Lava Ceramic Pro Spin 'n' Curl

2.5 cm (1") pro automatic rotating curling device. Preset temperature controls with adjustable timers and LED screen display, for all hair types. 30 cm L. Dual voltage for travel. 3.35 metre swivel cord.  
**222-338-1**  
 reg. 210.00  
**189.00**



## CHI® ESSENTIALS

# Nutrient-rich hair care



HAIR CARE



### Replenishing Shampoo

Gentle daily shampoo with essential vitamins, minerals and amino acids. No sulfates or parabens—so it won't strip hair of natural oils. Safe for colour-treated hair. 355 ml  
**222-707-3**  
 reg. 26.00  
**22.50**



### Moisturizing Conditioner

Lightweight daily conditioner. Infused with aloe to lock in rich moisture. With vitamins A and B to help strengthen hair from root to ends, increase elasticity and help smooth split ends and frizz. 355 ml  
**222-707-4**  
 reg. 26.00  
**22.50**



### Repairing Serum

Deeply penetrating-yet-lightweight serum helps strengthen, protect, moisturize and smooth. With vitamin A to help seal split ends, and rosemary to help boost volume and shine. 177 ml  
**222-707-5**  
 reg. 44.00  
**37.00**



### Thermal Protecting Spray

Helps protect hair from the damaging heat from styling tools. Silk molecules help lock in moisture and strengthen cuticles for frizz-free, shiny hair. 177 ml  
**222-707-6**  
 reg. 38.00  
**31.00**



Cleanse hair between shampoos without water and maintain your freshly styled look.

**Elastine Restore & Detox Dry Shampoo**

Waterless, no-rinse leave-in shampoo, with detoxifying charcoal extract and soothing white tea powder, instantly absorbs oil, sweat and odour to leave hair cleansed and freshly scented with added volume to help extend styling. Clear or colour-matching formulas. Great for on-the-go. Residue-free. 142 g

Enigmatic Dark **222-550-8**  
 Fearless Brunette **222-550-9**  
 Incredible Invisible **222-550-7**  
 reg. 27.00  
**22.49** each



**Advance Techniques 360 Nourish Leave-In Treatment with Moroccan Argan Oil**

Formulated with argan oil, provitamin B5 and vitamin E, it helps to nourish and smooth, dry, damaged hair. 60 ml

**119-335-1**  
 reg. 22.50  
**14.99**



**Advance Techniques Daily Shine Dry Ends Serum**

Leaves hair soft, silky, smooth and healthy-looking. Can also be used on dry hair to smooth away frizz or fly-aways. 60 ml

**243-496**  
 reg. 16.00  
**10.49**



**Advance Techniques Daily Shine 2-In-1 Shampoo & Conditioner**

Cleanses and conditions in one simple step. Leaves hair looking soft, shiny and radiantly healthy. 350 ml

**242-085**  
 reg. 12.50  
**7.99**



elastine botanicals

Infused with revitalizing babassu seed oil, chamomile flower water, and lemon chestnut extract. pH balanced.



**Avocado & Quinoa Anti-Frizz**

With nourishing avocado oil and quinoa seed extract to help protect hair from damage and prevent breakage. 200 ml  
 Shampoo **222-566-8**  
 Conditioner **222-567-0**

**Rosemary & Sea Salt Volumizing**

With rosemary to help promote thicker and healthier hair, and sea salt to add body. 200 ml  
 Shampoo **222-566-6**  
 Conditioner **222-566-7**

**Cherry Blossom & Hyaluronic Acid Moisturizing**

Moisturize dry, damaged hair with our hyaluronic acid-infused formula as thirsty strands drink it up. 200 ml  
 Shampoo **222-566-4**  
 Conditioner **222-566-5**

reg. 8.00  
**6.29** each





## HAIR CARE essentials

### Silicone Scalp Massager

Use while shampooing for a gentle massage or to evenly distribute treatments throughout hair. 10 x 8 x 7 cm. Polystyrene/TPR. **222-672-4**

**7.99**

limited quantities



Ergonomic handle



## HAIR CARE essentials

# beauty sleep

Minimize frizz and split ends with our luxurious satin pillowcase.

### Good Hair Day Satin Pillowcase

Fits a standard size pillow. Polyester. 51 x 66 cm. Machine wash, hang to dry.

**222-428-6**

**11.99**

limited quantities



Soft fabric allows skin to breathe and prevents sleep creases

Features flap to secure pillow

Helps to keep hair healthy, shiny and a longer-lasting blow-out!



### 5-COMB SET

From left to right:

- Rat tail comb great for teasing and parting hair
- Ideal for smoothing and styling
- Wide tooth comb for easy detangling
- 2-in-1 comb perfect for detangling and parting hair
- All-purpose comb

### IT'S BACK!

#### 5-Piece Comb Set

Plastic/metal. Combs, 19-23 cm L. Shiny black finish. **221-417-1**

**7.99** the set

limited quantities

Lightweight scissors for all your trimming needs

### Hair Scissors

Trim split ends and bangs between salon appointments. 17 cm L. Stainless steel.

**224-646-0**

**17.99**

limited quantities

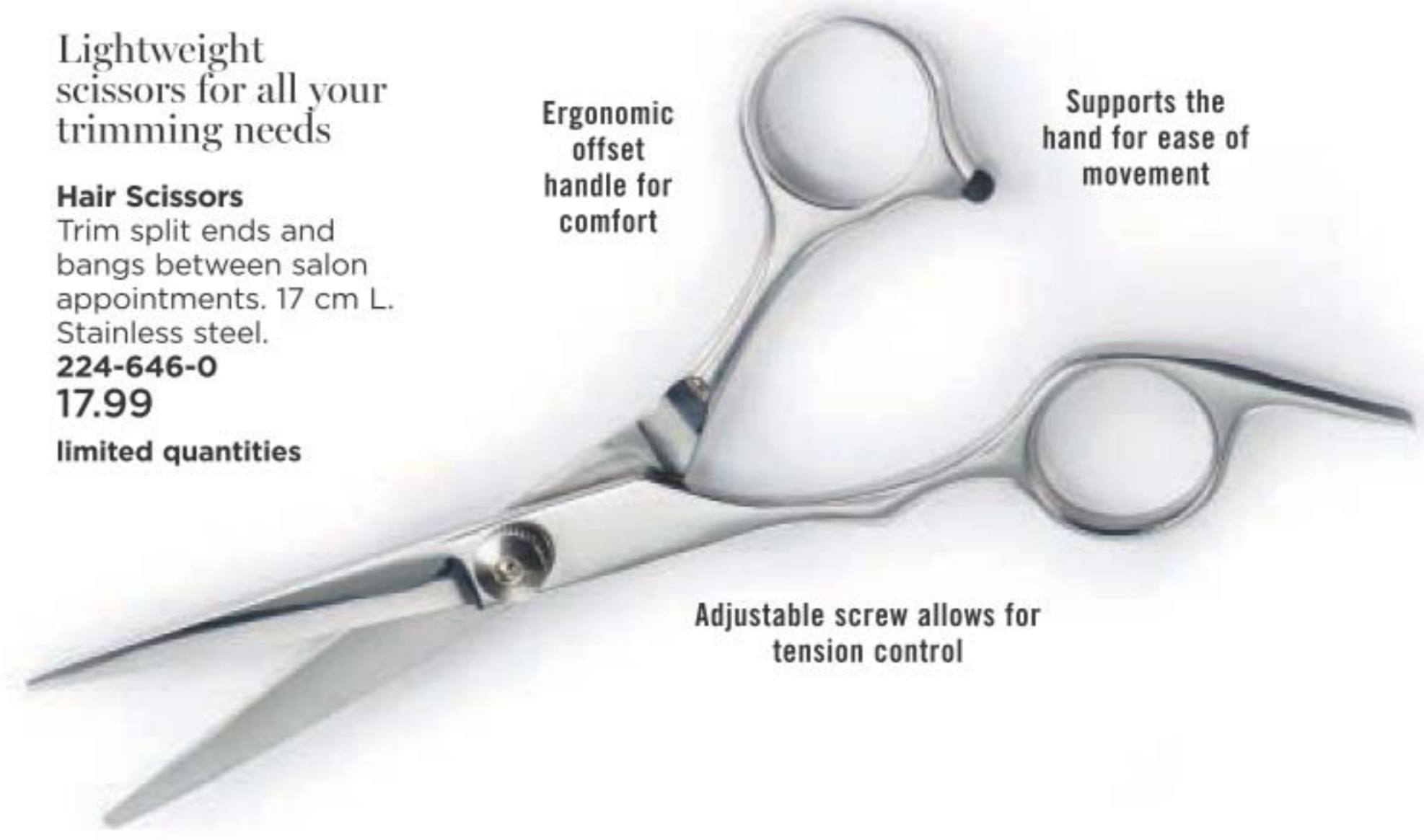

Ergonomic offset handle for comfort

Supports the hand for ease of movement

Adjustable screw allows for tension control



## PERIOE ORAL CARE

**Himalaya Pink Salt Toothpaste Tube Ice Mint**  
Pink gel paste with aloe vera essence beads. 100 g  
**222-245-5**  
reg. 9.00  
**7.00**

**Himalaya Pink Salt Toothpaste Pump Ice Mint**  
Creamy paste in easy-to-use pump. 285 g  
**222-245-6**  
reg. 17.00  
**14.00**



**Royal Black Bee Honey Mint Toothpaste**  
Fluoride-free. With royal jelly and Australian propolis extract. With regular brushing this toothpaste helps fight plaque and whiten teeth. 100 g  
**222-555-7**  
reg. 9.00  
**7.00**

Honey mint flavour

Two minty flavours and colour-coded brushes.

**White Action Toothpaste**  
Fluoride-free formula with baking soda effectively cleans and whitens teeth, and naturally refreshes breath. Each, 160 g  
Strong Mint **222-694-6**  
Original Mint **222-694-5**  
reg. 6.00  
**4.19 each**

**White Action Toothbrush**  
Effectively removes plaque and surface stains. Easy-grip rubber pads. Round-edge medium bristles for a gentle clean and healthy mouth.  
Green **222-711-7**  
Blue **222-694-7**  
reg. 3.00  
**2.49 each**



## PERIOE ORAL CARE

**Whitening Essentials Fluoride Toothpaste**  
156 g

**Charcoal White - Fresh Mint**  
With fluoride to help prevent cavities, and green mint for a natural fresh feeling. **222-710-2**

**Original Cool Mint**  
Anti-cavity formula helps to whiten teeth and to remove surface stains. **222-710-1**  
reg. 13.00  
**11.00 each**

**Thera-White Teeth Whitening Pen**  
Clear gel with hydrogen peroxide and easy silicone tip. 4 ml **222-825-6**  
reg. 37.00  
**27.99**



**Thera-White Teeth 2-in-1 Whitening Toothpaste**  
Booster gel activates whitening toothpaste to remove stains and whiten teeth faster and more effectively than with either alone. Fluoride-free. Innovative dual system. Booster gel accelerates whitening power. Whitening toothpaste with hydrogen peroxide. 140 g  
reg. 42.00  
**35.99 each**



**Pink Mild Mint**  
**222-371-9**

**Charcoal Cool Mint**  
with activated charcoal  
**222-431-6**

**FREE**  
**trial-size**  
**Pink Salt**  
**Toothpaste**  
with every purchase from pages 204-207



**Perioe Himalaya Pink Salt Ice Mint Toothpaste**  
Pink gel paste with aloe vera essence beads. Vegan. Fluoride-free. 20 g  
**VALUE: 4.00**

In case of unforeseen demand, Avon reserves the right to substitute with a product of equal or greater value.



**LISTERINE® REACH®** your oral care is in good hands

designed for wider-set teeth



**Cool Mint™ Extra-Wide Waxed Floss**  
A hint of mint flavour every time you floss. Polypropylene multi-filament/wax. 41.1 metres  
**223-266-8**  
**3.49**



**Waxed Floss**  
For a cleaner, fresh breath feeling. Polypropylene multi-filament/wax. 50.3 metres

**A. Cool Mint™**  
A hint of mint every time you floss. **223-266-7**

**B. Fresh Burst™**  
Leaves your mouth feeling fresh with a burst of mint. **223-267-1**  
**2.99 each**



**Total Care™ Dental Floss**  
Removes up to 2X more plaque than the leading easy-gliding floss. Fresh minty flavour. Polypropylene multi-filament. 27.4 metres  
**223-267-7**  
**4.99**



**Listerine® Ultraclean™ Flosser Replacement Heads**  
Disposable heads to replace daily. To snap off: place handle on hard surface, put finger on neck of handle, press down gently to release. To snap on: with floss facing up, insert handle up through centre of head, align notches and push down to snap in place. 28 single-use refill heads. Polypropylene multi-filament/plastic.  
**223-268-2**  
**6.99 set of 28**

**Waxed Floss**  
Polypropylene multi-filament/wax. 182.8 metres

**Unflavoured**  
This unflavoured floss slides easily and cleans between teeth for a fresher mouth and healthier smile. **223-268-4**

**Fresh Burst™**  
Leaves your mouth feeling fresh with a burst of mint. **223-267-0**  
**7.99 each**



VALUE SIZE

**makes flossing even easier!**

Great for first-time floss users and people with limited manual dexterity.



**TO USE:**  
Move floss up and down between each tooth. Clean below the gum line. Rinse floss as needed. Replace head daily.

**Ultraclean™ Flosser + 8 Heads**  
Includes 1 flosser and 8 disposable snap-on heads that enable quick, hygienic changes. Polypropylene multi-filament/plastic.  
**223-268-0**  
**6.99 9-piece set**



**FREE**  
trial-size toothpaste  
details, page 205





# the well-stocked medicine cabinet



## Itch relief

### Anti-Itch Cream

For temporary relief of minor irritations due to eczema, psoriasis and insect bites. Suitable for sensitive skin. Medicinal ingredient: Hydrocortisone, 0.5%. 56.7 g  
**223-102-7**  
**13.99** or...

## For cuts, scrapes & burns

### Poly Antibiotic Ointment

Helps prevent infection in minor cuts, scrapes and burns. Active ingredients: Bacitracin and Polymyxin B Sulfate. 28 g  
**223-103-0**  
**19.99** or...

## Deep & potent pain relief

### Arthritis Pain Relief Cream

Temporarily relieves aches and pains of muscles and joints associated with arthritis. Odour-free. Medicinal ingredient: Capsaicin, 0.107%. 42.5 g  
**223-102-6**  
**19.99** or...

## Back & joint pain

### Pain Relief Cream for Muscles, Back and Joints

Temporary relief of aches and pains of muscles and joints associated with backaches, lumbagos, strains and sprains. Medicinal ingredients: Methyl Salicylate, 30%, Menthol, 10%, Camphor, 4%. 56.7 g  
**223-101-1**  
**13.99** or...

# organic cotton

helps you stay dry and protected, and keeps you feeling your best.



## SOFY® 100% Organic Cotton Cover Pads and Panty Liners

- 100% organic cotton certified by internationally accredited OSC (Organic Content Standards)
- Free of dye, fragrance and chlorine... so won't irritate your intimate areas
- Thin, flexible material
- Unique design for instant absorption and prevention of side leakage
- Full coverage from light to heavy flow
- Secure adhesion

## Regular Panty Liners

Pack of 40, 15 cm L.  
**223-211-7**  
reg. 17.49  
**13.99** the pack or...

## Regular Pads

Pack of 20, 25 cm L.  
**223-208-3**  
reg. 17.49  
**13.99** the pack or...

## Overnight Pads

Pack of 10, 33 cm L.  
**223-211-6**  
reg. 13.99  
**11.49** the pack or...

**ANY 2 FOR  
22.00**

**MIX OR MATCH  
PAGES 208-209**

To get the 2 FOR price, please order in multiples of 2.



## PAMPERING ESSENTIALS

Put headaches, minor injuries and sore muscles on ice.

### Retro Ice Pack

Reusable and economical. Designed to easily accommodate ice cubes. 16 cm diam. x 15 cm H. Polyester/ABS/aluminum.

224-092-3

12.99  
limited quantities



Put on footwear without straining your back.

### Steel Shoe Horn

Carbon steel. 42 cm L.

221-086-9

12.99  
limited quantities



# cradle your feet in softness

### Striped Cozy Socks

Fits shoe sizes 6-10. Polyester/spandex. Machine wash, dry flat.

223-555-0

reg. 6.00  
4.99 a pair  
limited quantities



Ultra-soft striped socks

Mid-crew socks with anti-slip grips

A quick and easy way to relax any time - just let the flexible, smooth-tipped wires massage your scalp.

### Head Massager

9 cm W x 24 cm H. Aluminium/stainless steel/resin/iron.

223-229-2

6.50  
limited quantities



### Sea Blue Bath Pouf

11.5 cm diam.

Man-made materials.

223-242-9

4.99  
limited quantities



Soothe tense, tired feet and legs by stimulating key pressure points. Massaging nubs on the tips help ease leg tension.

### Leg and Foot Massager

19 cm L x 8 cm W. Polypropylene/thermoplastic rubber.

222-242-0

7.99  
limited quantities



Sugar-like texture gently exfoliates calluses for smooth, soft feet.

### Pink Sugar Foot File

Dual-sided foot file. 19 cm L. Man-made materials.

223-953-9

5.49  
limited quantities





**FOOT WORKS** hard-working formulas for hard-working feet

**Intensive Callus Cream**

Softens hard calluses and significantly improves the look of dry, rough feet. 100 ml  
**117-663-5**  
 reg. 13.00  
**8.99**



**Antifungal Spray for Athlete's Foot**

Helps relieve itching and cracking. 100 ml  
**223-885-4**  
 reg. 13.00  
**8.99**



**Lavender Softening Balm**

With vitamin E, jojoba oil, cocoa butter and shea butter. 50 g  
**116-648-4**  
 reg. 10.00  
**6.99**



**Deodorizing Spray**

Can also be used in footwear. 100 g  
**116-648-6**  
 reg. 13.00  
**8.99**



**Arthritis Achy Foot & Muscle Cream**

Provides warming pain relief. Contains glucosamine and chondroitin. 75 ml  
**117-059-3**  
 reg. 10.00  
**6.99**



Do-it-yourself pedicure essential with four features in one tool!

**Pedicure Tool**

Tool features: fine grain file, metal file, brush and pumice stone. Plastic. 8 x 4 x 4 cm  
**102-612-1**  
 reg. 16.00  
**10.99**



**Overnight Renewing Cream**

Conditions while you sleep. With jojoba oil. 100 ml  
**116-647-7**  
 reg. 13.00  
**8.99**



**Pedicure Kit**

Metal/man-made materials. Case, 9 x 12 cm  
**441-304**  
 reg. 16.00  
**10.99 the kit**



your feet deserve to be taking care of!

Whether socks or no socks have been your form of footwear these days ensure that your feet stay soft and smooth.



**Intensive Moisture Foot Cream**  
 Gentle, mild and suitable for sensitive skin. 75 ml  
**116-647-9**  
 reg. 10.00

**Deep Moisturizing Cream**  
 24-hour moisturization. 75 ml  
**116-648-2**  
 reg. 10.00

**LIMITED TIME OFFER**  
**4.99** each



## SENSES

Eliminates 99.9% of bacteria

### Senses Antibacterial Hand Gel

Mild and gentle to skin.  
No water needed. 75 ml

Cucumber & Melon

**222-568-1**

Vanilla **222-568-0**

reg. 10.00

**5.99** each

Leaves hands soft,  
cleansed and  
lightly scented

### Hand Soap

240 ml

Fresh Cucumber &  
Melon **113-538-8**

Silky Vanilla **113-538-7**

reg. 14.00

**8.39** each



Hooked on  
shower gel

### Hydrating Shower Gel

150 ml

Juicy Pomegranate  
& Mango

**108-471-4**

Silky Vanilla

**108-470-6**

Blushing Cherry

Blossom

**108-425-2**

Fresh Cucumber  
& Melon

**108-427-5**

reg. 9.00

**5.99** each



# TLC for your hands!

### Skin So Soft Hand Cream

100 ml

Original

Replenishing

**107-728-6**

Radiant Moisture

Replenishing

**107-728-7**

Soft & Sensual

Replenishing

**114-351-6**

reg. 7.00

**3.99** or...

### Moisture Therapy Hand Cream

125 ml

Daily Skin Defense

**101-614-9**

Calming Relief

**101-614-8**

Intensive Healing &

Repair **101-615-3**

reg. 9.00

**3.99** or...

### Avon Care Silicone Glove Protective

Hand Cream

100 ml **288-210**

reg. 9.00

**3.99** or...

**ANY 2 FOR  
7.00**

**PAGE 215**

To get the 2 FOR price,  
please order in  
multiples of 2.



# Shower up in tropical scents



Large  
950 ml



BATH & BODY

**Alo Fruits & Passion  
Bonus Size Shower Gel**  
Enriched with vitamins E and B5  
leaves skin feeling soft, smooth  
and delightfully scented. 950 ml  
Ocean Flower **223-886-3**  
Grapefruit Guava **223-886-4**  
Orange Cantaloupe **223-886-2**

**REFRESHING  
SHOWER GELS  
19.99  
EACH**



# Loving hand care

Immerse yourself in our collections that are inspired by the Mediterranean. Formulated with skin-nourishing first cold-pressed olive oil.

**Cucina Coriander and Olive Tree**  
A delicate blend of coriander seeds and olive wood.

**Hand Soap**  
400 ml 222-549-1  
reg. 24.00  
**20.00**

**Hand Lotion**  
300 ml 221-939-0  
reg. 24.00  
**20.00**



**Waterless Hand Soap**  
Refreshing, non-sticky gel cleans hands in seconds, no rinsing necessary and is lightly scented. Plant-derived alcohol. Enriched with plant-derived glycerin. No colourants. Not tested on animals and no animal-source ingredients. 240 ml  
**222-559-3**  
reg. 18.00  
**9.00**



# Indulge in nature's finest!

Hand soap in decorative glass bottles can be reused and refilled.

Limited edition glass bottle 500 ml



**NEW**  
Gentle liquid hand soap cleanses without drying while leaving a light scent.  
**Coriander and Olive Tree Collection**  
Bottle Hand Soap  
500 ml 224-025-8  
**Sea Salt & Amalfi Lemon Collection**  
Bottle Hand Soap  
500 ml 224-025-9  
reg. 29.50  
limited quantities





# Hand-loving softness

Gentle on your hands as it is on the environment.



Refill  
1 litre

Inspired by Italian tradition, Cucina is formulated with the **highest-quality natural ingredients.**

**Cucina Fruits & Passion Hand Soap 1 Litre Refill**  
1 litre

**Sea Salt and Amalfi Lemon**  
Sparkling notes of Amalfi lemon and soft sea salt.  
**223-207-5**

**Lime Zest and Cypress**  
Enticing lime zest meets warm cypress. **222-744-6**

**Coriander and Olive Tree**  
A delicate blend of coriander seeds and olive wood.  
**223-207-4**

**Sanguinelli Orange and Fennel**  
Delectable sanguinelli orange with fresh, green fennel.  
**222-745-2**

**38.00 each or...**

**ANY 2 FOR  
55.00**

**PAGES 220-221**

To get the 2 FOR price,  
please order in  
multiples of 2.





# Fresh all day!

Don't sweat it!



Sweet Honesty 370-736  
Rare Gold 103-708-2  
Night Magic 107-042-5



Odyssey 107-042-6  
Rare Pearls 103-708-1  
Timeless 370-735



Far Away 107-042-7  
Feelin' Fresh Original 380-345  
Cool Confidence Original 380-344  
Skin So Soft Soft & Sensual 119-964-4  
On Duty Original 380-342  
On Duty Sport 380-309  
Tranquil Moments 107-425-6



Haiku 107-042-4

Black Suede 114-898-5

Imari 106-378-3

On Duty Unscented 380-343

Cool Confidence Baby Powder 380-346

Wild Country 369-866

Mesmerize 103-708-3

**ANY 5 FOR 10.00**  
PAGES 222-223  
To get the 5 FOR price, please order in multiples of 5.

**Roll-On Anti-Perspirant Deodorant**  
24-hour wetness protection. 75 ml  
**5.00 each or...**





# Meet the bod squad

Targeted body care for real women



96% showed improvement in firmness and tone in the abdomen and hip area\*

**NakedProof Affirm Yourself Firming Body Cream**

With caffeine complex. Stimulates natural collagen production to visibly firm skin. 200 ml **220-649-0**

98% saw improvement in just 4 weeks, reducing the look of cellulite\*

**NakedProof Smooth Moves Anti-Cellulite Cooling Gel**

With L-carnitine and chai hu. Targets fat cells for visibly smoother skin and improved texture. 200 ml **220-649-1**

Dramatically reduces the appearance of stretch marks in just 2 weeks

**NakedProof End Of The Line Stretch Mark Minimizing Lotion**

With shea butter and pomegranate extract. Stimulates natural elastin production for visibly reduced stretch marks. 200 ml **220-649-2**

30.00 each or...

**ANY 2 FOR 25.00**  
**PAGES 224-225**  
 To get the 2 FOR price, please order in multiples of 2.

\*In a 12-week clinical study.



# Indulge in luxury



### Véilment Natural Spa

- **Himalaya Pink Salt Exfoliating Soap**  
Mineral-rich Himalayan pink salt, walnut shell, apricot seed and cranberry powder. 150 g
- **Black Rose Body Scrub & Cleanser**  
Aromatic black rose scent. 400 ml

896-380-3

### Véilment Natural Spa

- **Himalaya Pink Salt Exfoliating Soap**  
Mineral-rich Himalayan pink salt, walnut shell, apricot seed and cranberry powder. 150 g
- **Dead Sea Salt Body Scrub & Cleanser**  
Energizing citrus-ginger scent. 400 ml

896-380-5



**BOTH FOR  
21.00**  
\$33 value

Pamper yourself in a world-class spa experience with natural ingredients sourced from around the world for the ultimate veil of moisture.



**BOTH FOR  
21.00**  
\$33 value



**BOTH FOR  
21.00**  
\$33 value

### Véilment Natural Spa Himalaya Pink Salt

- **Body Scrub & Cleanser**  
Calming sage scent. 400 ml
- **Exfoliating Soap**  
Mineral-rich Himalayan pink salt, walnut shell, apricot seed and cranberry powder. 150 g

896-380-4



# winter-proof your skin

**Original**  
With jojoba oil. Fresh herbal scent.  
896-392-5

**Radiant Moisture**  
With argan oil. Peony and musk scent.  
896-392-7

**Soft & Sensual**  
With argan oil. Spicy floral scent.  
896-392-6

**BOTH FOR 27.99**  
\$49 value

**BOTH FOR 27.99**  
\$49 value

**BOTH FOR 27.99**  
\$49 value



**Skin So Soft Duo Includes:**

- Bonus Size Bath Oil 739 ml
- Hand Cream 100 ml



# Touchably soft skin

Bonus-size formulas pamper skin with luxurious oils.



1 litre shower gels



**Skin So Soft Bonus Size Body Lotion**  
Each, 1 litre  
**Supreme Nourishment** 107-766-0  
**Radiant Moisture** 107-765-8  
**Original** 107-765-7  
**Soft & Sensual** 107-765-9  
28.00 each or...

**Skin So Soft Bonus Size Shower Gel**  
Each, 1 litre  
**Soft & Sensual** 220-839-9  
**Radiant Moisture** 220-840-0  
**Original** 220-839-8  
21.00 each or...

1 litre body lotions



**ANY 2 FOR 29.00**  
**PAGES 230-233**  
To get the 2 FOR price, please order in multiples of 2.





Goodbye dry!



1 litre  
body lotion



Intensive healing & repair with hydraboost technology provides 72-hour moisturization

**MOISTURE THERAPY BODY LOTION**  
1 litre

**Daily Skin Defense**  
Helps restore moisture to everyday dry skin.  
**101-624-0**

**Intensive Healing & Repair**  
Intense 72-hour moisture for extra dry-skin. Fragrance-free.  
**101-739-0**

**Calming Relief**  
Instantly soothes and relieves dry, itchy skin.  
**102-011-8**



**ANY 2 FOR  
29.00**  
**PAGES 230-233**  
To get the 2 FOR price, please order in multiples of 2.





# Love your self

A kiss of scent.  
A caress of softness.  
Show your body how  
much you care!



### Senses Bubble Bath

Dermatologically-tested. 700 ml

- Soft Pink **109-260-2**
- Lily & Honeysuckle Blossom **109-228-8**
- Cucumber Melon **109-260-3**
- Sensitive Skin **109-282-4**
- Cherry Blossom **109-259-8**
- Vanilla Cream **109-259-5**
- Endless Ocean **109-260-1**
- Orange & Honeysuckle **109-259-7**
- Lavender Garden **109-282-3**
- Frosted Winterberry **109-259-6**  
reg. 16.00





# effortless liners for EYES

## fmg Glimmer Eyeliner

Creamy, smooth formulas glide on effortlessly with all-day comfortable wear. Rich pigments provide vivid, opaque colour laydown. Fade-resistant. 0.28 g  
**13.00 each or...**



**ANY 3 FOR  
10.99**

To get the 3 FOR price,  
please order in  
multiples of 3.



Emerald

Sterling

Purple Rain

 <b>DIAMOND</b> Smoky Diamond 223-257-6	 <b>DIAMOND</b> Purple Rain 223-258-4	 <b>DIAMOND</b> Twilight Sparkle 223-257-7
 <b>DIAMOND</b> Teal Sparkle 223-257-9	 <b>DIAMOND</b> Olive 223-258-2	 <b>DIAMOND</b> Sterling 223-258-3
 <b>DIAMOND</b> Black Ice 223-258-0	 <b>DIAMOND</b> Brown Sugar 223-257-8	 <b>DIAMOND</b> Sugar Plum 223-258-1
 <b>CREAM</b> Blackest Black 223-259-0	 <b>CREAM</b> Cosmic Brown 223-258-9	 <b>CREAM</b> Majestic Plum 223-258-5
 <b>CREAM</b> Starry Night 223-258-8	 <b>CREAM</b> Emerald Green 223-258-7	 <b>CREAM</b> Saturn Grey 223-258-6

**BUY NOW! BROCHURE IS VALID FOR A LIMITED TIME. SEE BELOW.**

### Campaign 4, 2022

The advertised prices featured in this brochure (errors and omissions excluded) are Avon's retail prices for this current campaign and are applicable to online or Representative channel purchases only. [Your] Representative[s] set[s] their own selling price depending on the channel of purchase. All prices exclude applicable taxes. All prices and promotions (excluding delivery) featured in this brochure are valid for orders placed during this campaign only.



See our commitment at:  
[avongivesback.ca](http://avongivesback.ca)



Member of The Canadian  
Direct Sellers Association

### 100% SATISFACTION GUARANTEED

If you are not happy with any purchase,  
return the product through  
the same channel of purchase.

**If you purchased online**, return the product  
to Avon within 30 calendar days from the date  
stated on your receipt for your money back.

**If you purchased from an Avon Independent  
Sales Representative**, products must be  
returned to your Representative along with  
your receipt within 30 calendar days from the  
delivery date stated for a replacement,  
exchange or your money back.

Certain restrictions apply. Details of the Return  
Policy can be found on your receipt or at [avon.ca](http://avon.ca).

KINDLY SUBMIT YOUR ORDER BY: \_\_\_\_\_



@MyAvonCanada

1-800-265-2866  
[avon.ca](http://avon.ca)

FSC (IND.) 4582251  
FSC (10) 4582271