

AVON

CAMPAIGN 5
AVON.CA

+
OUR
MAKEUP
SALE!

GAME.SET.
MATCH.

Your new winning
team of makeup marvels!



meet MATCH

It's a game changer! Everything you loved about Magix and more... Your new dream team is here and ready to go all in for the win with effortlessly flawless results!

THE SELFIESAVER

Featured shade: Fair

FREE AVON PRO FLAWLESS MAKEUP BLENDER
with every 2 purchases from pages 3-13 (11.00 value)
In case of unforeseen demand, Avon reserves the right to substitute with a product of equal or greater value.



introducing FMG MATCH FILTER SERUM TINT FOUNDATION

Instantly hydrates,
blurs imperfections
and evens skin tone!



NEW

fmg Match Filter Serum Tint Foundation
Lightweight formula infused with **hyaluronic acid**, **vitamin E** and a **berry complex**. Creamy formula transforms to a demi-matte powder finish for a beautiful veil of colour. Buildable sheer-to-medium coverage. Suitable for all skin types. Talc/paraben/fragrance-free. Includes sponge applicator. 12 g
24.00 OR...



- | | | |
|---|--|---|
|  Fair
223-965-0 |  Fair Light
223-965-1 |  Light
223-965-2 |
|  Light Medium
223-965-3 |  Soft Medium
223-965-4 |  Medium
223-965-5 |
|  Medium Deep
223-965-6 |  Tan Deep
223-965-7 |  Deep
223-965-8 |

ONLY
14.99
WITH EVERY PURCHASE
FROM PAGES 4-53



FIND YOUR FMG MATCH FILTER SERUM TINT FOUNDATION SHADE

NEW

Buildable, flexible shades transform to a demi-matte powder finish for a beautiful veil of colour that's suitable for all skin types.

FIND YOUR UNDERTONE

	WARM	NEUTRAL	COOL
VEIN COLOUR	Green or olive	Blue or green	Purple or blue
JEWELLERY PREFERENCE	Gold or rose gold	Silver or gold	Platinum or silver
SKIN TONE	Yellow, golden or peach undertones	Combination of warm and cool colours	Pink, red or blue undertones

SHADE NAME	SKIN TONE	UNDERTONE	SHADE
Fair	Light	Neutral: Fair with a soft pinkish/red undertone	223-965-0
Fair Light	Light	Neutral: Fair/light with a soft yellow undertone	223-965-1
Light	Light	Neutral: Light with a soft golden peach undertone	223-965-2
Light Medium	Medium	Neutral: Medium with a soft peach undertone	223-965-3
Soft Medium	Medium/Tan	Neutral: Medium/tan with a soft red undertone	223-965-4
Medium	Medium/Tan	Neutral: Medium/tan with a soft golden peach undertone	223-965-5
Medium Deep	Medium	Neutral: Medium with a soft golden undertone	223-965-6
Tan Deep	Deep	Neutral: Tan/deep with a soft red undertone	223-965-7
Deep	Deep	Neutral: Deepest shade with a soft red undertone	223-965-8

THE PERFECTIONISTS

what flaws?

Medium
224-368-0

Tan-Deep
224-368-1

fmg Match Corrector Brightening Perfector
Creamy veil of colour helps reduce the appearance of fine lines, dark circles, blemishes and blurs imperfections. Lightweight formula infused with **caffeine**, **soothing marigold** and **vitamin E**. Buildable sheer-to-medium coverage with a demi-matte finish. Great for on the go. Talc/paraben/sulfate/alcohol/fragrance-free. 3.2 g
reg. 19.00
14.99

Fair-Light
224-367-1

FREE
MAKEUP
BLENDER
see page 2

NEW



(oil) control freak

fmg Match Blur Oil Control Primer Balm
Sheer mattifying formula helps control oil. Special blurring powder microspheres help reduce the look of fine lines and pores. With **nutmeg extract** for **antioxidant benefits**. Includes a sponge applicator for quick touch-ups. Talc/paraben-free. 17 g **224-364-5**
reg. 28.00
22.99

THE BLURBUDDIES

invisibility cloak!

fmg Match Set Finishing Powder
Mineral-infused loose powder creates an invisible veil, sets makeup and helps control shine. Lightweight formula diffuses light and visibly blurs pores and fine lines. Silky-soft matte finish never looks cakey. Includes powder puff. Talc/paraben/fragrance-free. 6.5 g
224-487-0
reg. 24.00
19.99





A

- Translucent Fair-Light 221-721-7
- Translucent Medium-Deep 221-851-5

A. Magix Dust Finishing Powder
 Weightless blend of pure mineral powder with micro-milled **rose quartz, ruby** and **tourmaline** sets makeup and perfects skin in an instant. Diffuses light, visibly blurs pores and controls shine. Soft matte finish. With **antioxidant green tea extract**. No-spill twist and lock sifter. Talc/oil/paraben-free. 6 g
 reg. 24.00
19.99

B. Magix Wand Foundation Stick
 Multi-use foundation stick with full and flexible all-over coverage in a demi-matte finish. Helps to control oil and shine. Water-resistant. With **shea butter and antioxidant vitamin E**. Paraben/sulfate/phthalate-free. Vegan. 6 g
 reg. 23.00
18.99



- | | |
|---|---|
| Meringue (N) 221-386-6 | Marshmallow (N) 221-386-7 |
| Coconut (N) 221-386-8 | Vanilla (W) 221-386-9 |
| Macadamia (W) 221-387-0 | Praline (N) 221-395-3 |
| Latte (W) 221-395-5 | Hazelnut (W) 221-395-6 |
| Cognac (C) 221-395-7 | Pecan (N) 221-395-9 |
| | Truffle (C) 221-395-8 |
- Available in Warm (W), Neutral (N) or Cool (C) undertones.



B

THE SPECIAL FX CREW

FREE
 MAKEUP
 BLENDER
 see page 2



Let the real you shine through with no makeup makeup! Our targeted tinted moisturizers blur flaws, even skin tone and boost moisture.

THE MULTI TASKERS



**FREE
MAKEUP
BLENDER**
see page 2

**fmg Magix Tint
Radiant Tinted Moisturizer (R)**
Buildable coverage with a radiant finish. With **passion fruit, chia** and **sunflower seed oil** and **antioxidant vitamins E** and **B5**. For normal, dry, combination and oily skin. Paraben-free. 30 ml
reg. 20.00
15.99

-  Fair
(R) 223-196-1
(OF) 222-883-9
(N) 222-880-7
-  Fair Light
(R) 222-941-3
(OF) 222-884-0
(N) 222-880-9
-  Light
(R) 223-196-2
(OF) 222-884-1
(N) 222-882-2
-  Light Medium
(R) 223-196-3
(OF) 222-884-6
(N) 222-882-4
-  Soft Medium
(R) 222-941-4
(OF) 222-884-8
(N) 222-882-5
-  Medium
(R) 223-196-4
(OF) 222-884-9
(N) 222-882-6
-  Medium Deep
(R) 223-196-5
(OF) 222-885-1
(N) 222-883-3
-  Tan Deep
(R) 222-941-5
(OF) 222-885-2
(N) 222-883-4
-  Deep
(R) 223-196-6
(OF) 222-885-3
(N) 222-883-6

BOOSTS
RADIANCE



CONTROLS
SHINE

keepin'
it real!

INSTANTLY
HYDRATES

Flexible shade range
in Radiant (R), Oil-Free
(OF) and Natural (N)!

**fmg Magix Tint
Oil-Free Tinted
Moisturizer (OF)**
Buildable coverage with a demi-matte finish. With **niacinamide, clay** and **green tea extract**. For oily and combination skin. Paraben/talc/phthalate/fragrance/alcohol-free. 30 ml
reg. 20.00
15.99

**fmg Magix Tint
Natural Tinted
Moisturizer (N)**
Sheer veil of colour with a natural demi-matte finish. With **hyaluronic acid, antioxidant vitamin E** and **papaya complex**. For normal, dry, combination and oily skin. Paraben/talc/phthalate/fragrance/alcohol-free. 30 ml
reg. 20.00
15.99

TEAMPLAYERS



A. fmg Blush & Contour Brush
 With a fluffy angled contour brush on one end and a tapered, oval blush brush on the other to add colour and dimension. 18 cm L.
224-615-8
 reg. 30.00
23.99

B. fmg Kabuki Brush
 With soft, angled bristles to effortlessly blend pressed or loose powder formulas. Retractable. Cap keeps the brush head safely covered when not in use. 10 cm L x 3 cm diam. **223-424-7**
 reg. 24.00
18.99

C. fmg Complexion Blending Brush
 With a dense, rounded buffing foundation brush on one end and a precise rounded concealer brush on the other to create a flawless canvas. 17 cm L.
224-615-6
 reg. 31.00
24.99

D. fmg Eyeshadow Blending Brush
 With a soft, domed crease brush on one end and a flattened, all-over eyeshadow brush on the other to apply and buff eyeshadow. 15 cm L.
224-615-9
 reg. 21.00
15.99

E. fmg Precision Eye Brush
 With a pointed pencil brush on one end and an angled eyeliner brush on the other to highlight or add depth to eyes. 13 cm L.
224-615-5
 reg. 21.00
15.99

All with synthetic bristles.



FREE
MAKEUP
BLENDER
 see page 2

NEW



WORKS WELL WITH...
 fmg Match Set
 Finishing Powder,
 sold on page 7.



we're
 vegan!

WORKS WELL WITH...
 fmg
 Cashmere
 Eyeshadow
 Palette, sold
 on page 38.



WORKS WELL WITH...
 fmg Match Filter
 Serum Tint
 Foundation,
 sold on page 3
 or fmg Match
 Corrector
 Brightening
 Perfector,
 sold on page 6.

WORKS WELL WITH...
 fmg Glimmer
 Longwear Gel
 Eyeshadow
 and Eyeliner,
 sold on page 40.



WORKS WELL WITH...
 Magix Dust Finishing
 Powder, sold on page 8.

Pair your eye and face makeup with hard-working dual-ended or retractable brushes that are designed to deliver professional results!

THE COWORKERS

Get real, lush lashes that are all yours!



OUR UNIQUE SERUM, WITH A PEPTIDE BLEND AND BOTANICALS, IS DESIGNED TO DRAMATICALLY ENHANCE THE LOOK OF YOUR LASHES.



Extra-thin brush allows for precise application along the upper lash line and brows.

TO USE

FOR LASHES, apply once daily on clean, dry skin at nighttime, prior to skin care regimen by sweeping a thin layer of serum along the lash line of upper eyelids only, like a liquid eye liner. Do not apply to lower lashes. One dip into the vial is the proper amount of serum for both upper eyelids. Do not double dip. Let dry. Do not rub eyes.

FOR BROWS, apply Anew Clinical Unlimited Lashes on clean, dry skin as you would a brow pencil to the natural shape of your brow, concentrating on sparse, thinning or over-groomed areas.

*Anew Clinical Unlimited Lashes is not intended to reverse or reduce hair loss or grow hair.
**Based on an 8-week consumer-perception study.

🔄 Anew Clinical Unlimited Lashes Lash & Brow Activating Serum*

84% of women agreed lashes look longer and fuller.** Apply only once daily, in the evening. Ophthalmologist-tested. 3 ml **220-342-0**
84.00 OR...

ONLY
24.99
WITH EVERY
PURCHASE FROM
PAGES 16-53

**SALE
SHOP
SAVE**

SAVE 40%

**Lush, voluminous
waterproof wear**



WHAT WE LOVE:

- Cobra-shaped brush lifts, curls and separates each lash
- Lash-hugging heart-, flower and cylindrical-shaped fibres lock onto lashes without weighing them down
- Nutrient-infused formula helps to strengthen and condition lashes and prevents lash fall

*Transfer-resistant
waterproof formula.*

**LOVE at 1st Lash
Waterproof Mascara**

Clump/flake/smudge-proof formula. Paraben/sulfate-free. 8.5 ml

Blackest Black 222-014-9
reg. 23.00

*Nourishing formula
infused with Lash-rez,
olive oil and vitamin E.*

**LIMITED
TIME OFFER
12.99**

**SALE
SHOP
SAVE**
SAVE UP TO 70%

Glimmer up!



Model is wearing fmg Glimmer Eyeliner in Teal Sparkle.

LINERS



Creamy, smooth formulas glide on effortlessly with all-day comfortable wear.

Twilight Sparkle



Intensified shades for dramatic results.

fmg Glimmer Eyeliner

Define eyes perfectly. Rich pigments provide vivid, opaque colour laydown. Fade-resistant. 0.28 g

13.00 OR...

DIAMONDS:

Finely milled pearl provides dimension and subtle sparkle that makes eyes dazzle!



DIAMONDS Olive 223-258-2	DIAMONDS Sterling 223-258-3	DIAMONDS Black Ice 223-258-0	DIAMONDS Brown Sugar 223-257-8	DIAMONDS Sugar Plum 223-258-1	DIAMONDS Purple Rain 223-258-4
---------------------------------------	--	---	---	--	---



DIAMONDS Teal Sparkle 223-257-9	DIAMONDS Smoky Diamond 223-257-6	DIAMONDS Twilight Sparkle 223-257-7
--	---	--

CREAM:

Dimensional shades with a subtle sheen finish.



CREAM Starry Night 223-258-8	CREAM Cosmic Brown 223-258-9	CREAM Majestic Plum 223-258-5	CREAM Saturn Grey 223-258-6	CREAM Emerald Green 223-258-7	CREAM Blackest Black 223-259-0
---	---	--	--	--	---

fmg Glimmer Brow Definer

Create fine hair-like strokes, for the most natural looking brow. Waterproof formula infused with nourishing castor oil, aiding in hair growth and with coconut oil, leaving brows feeling soft and smooth. Smudge/transfer/sweat-proof. 0.28 g

13.00 OR...



Tawny 223-412-8	Light Blonde 223-412-6	Blonde 223-412-7
---------------------------	----------------------------------	----------------------------



Light Brown 223-413-0	Dark Brown 223-412-9	Brunette 223-413-1
---------------------------------	--------------------------------	------------------------------

MIX OR MATCH
**CHOOSE 3
FOR 10.99**

PAGE 19

To get the 3 FOR price, please order in multiples of 3.

**SALE
SHOP
SAVE**
SAVE UP TO 45%



Vivid stay-
all-day
shimmery
colour



Model is wearing fmg Glimmershadow Liquid Eyeshadow in Tiger's Eye.

Shades can be layered to create a range of buildable, blendable looks from a sheer wash of glistening colour to glittery wow.

Liquid Eyeshadow

Buildable, long-wearing silky cream formula. Water-resistant. Paraben/pthalate/sulfate-free. 2 ml
17.00 OR...

Package labels may vary.

fmg GLIMMERSHADOW

VELVET SATEEN Tiger's Eye 222-434-8	VELVET SATEEN Sunstone 222-434-3	VELVET SATEEN Moonstone 222-434-4
VELVET SATEEN Citrine 222-434-6	VELVET SATEEN Jasper 222-434-7	VELVET SATEEN Pink Sapphire 222-434-5
SHIMMER Bronze Age 221-139-9	SHIMMER Rose Gold 221-139-8	SHIMMER Pink Topaz 221-851-3
SHIMMER Iron Violet 221-139-5	SHIMMER Crystal Lilac 221-851-1	GLITTER Peach Sapphire 221-139-4
GLITTER Fool's Gold 221-139-6	GLITTER Ultramarine 221-138-9	TOP-SELLER GLITTER Diamond Dust 221-850-2



Moonstone

MIX OR MATCH
**CHOOSE 2
FOR 18.00**

PAGE 21

To get the 2 FOR price, please order in multiples of 2.

**SALE
SHOP
SAVE**
SAVE UP TO 40%



Glossy radiance

Shimmery colours with a glossy finish.



Shine 223-380-0



Sheen 223-380-6



Gleam 223-380-3



Sparkle 223-380-4



Dazzle 223-380-5



TOP-SELLER
Flash 223-380-2



Glow 223-380-7



Glisten 223-380-1

WHAT WE LOVE:

- Non-sticky formula provides buildable sheer-to-medium coverage
- Smooth, lip-hugging texture provides hours of wear without feathering
- Highly pigmented shades provide long-lasting shine and zero stickiness!

fmg Glimmer Lip Glaze

Creamy formula with hydrating castor seed oil and antioxidant vitamin E for instant moisture. 9 ml
reg. 16.00

**LIMITED
TIME OFFER
9.99**

Plumped up shine



Plump your pout instantly—no stinging or burning, just fuller lips!

fmg Glimmer Lip Plumper

Volulip™ plumps pout, softens and moisturizes lips. Dimensional wet shine. Non-sticky creamy formula with hydrating castor seed oil and antioxidant vitamin E. Shiny gloss finish gives hours of wear without feathering. Universally flattering, brilliant shade. Refreshing peppermint scent. 9 ml

Brilliance 223-379-9
reg. 17.00

**LIMITED
TIME OFFER
9.99**

**SALE
SHOP
SAVE**
SAVE UP TO 50%

*Moisturizing formula rich
in non-GMO shea butter
complements all skin tones!*



Feature shade: Lovin' Life



Lovin' Life

LIPS

**A nude pout
for every
party!**

*Butter-soft balm with a sheer
hint of colour and shine.*

Birthday Balm Lip Crayon
Portable, sheer moisturizing lip
crayon with a delicate shine finish.
Perfect for touch-ups and never
needs to be sharpened. Free of
mineral oil. Paraben/phthalate/
gluten-free. 2.7 g
reg. 17.00
13.99 OR...



**MIX OR MATCH
CHOOSE 3
FOR 24.00**

PAGES 24-25
To get the 3 FOR price,
please order in multiples of 3.

Caress your lips in cashmere

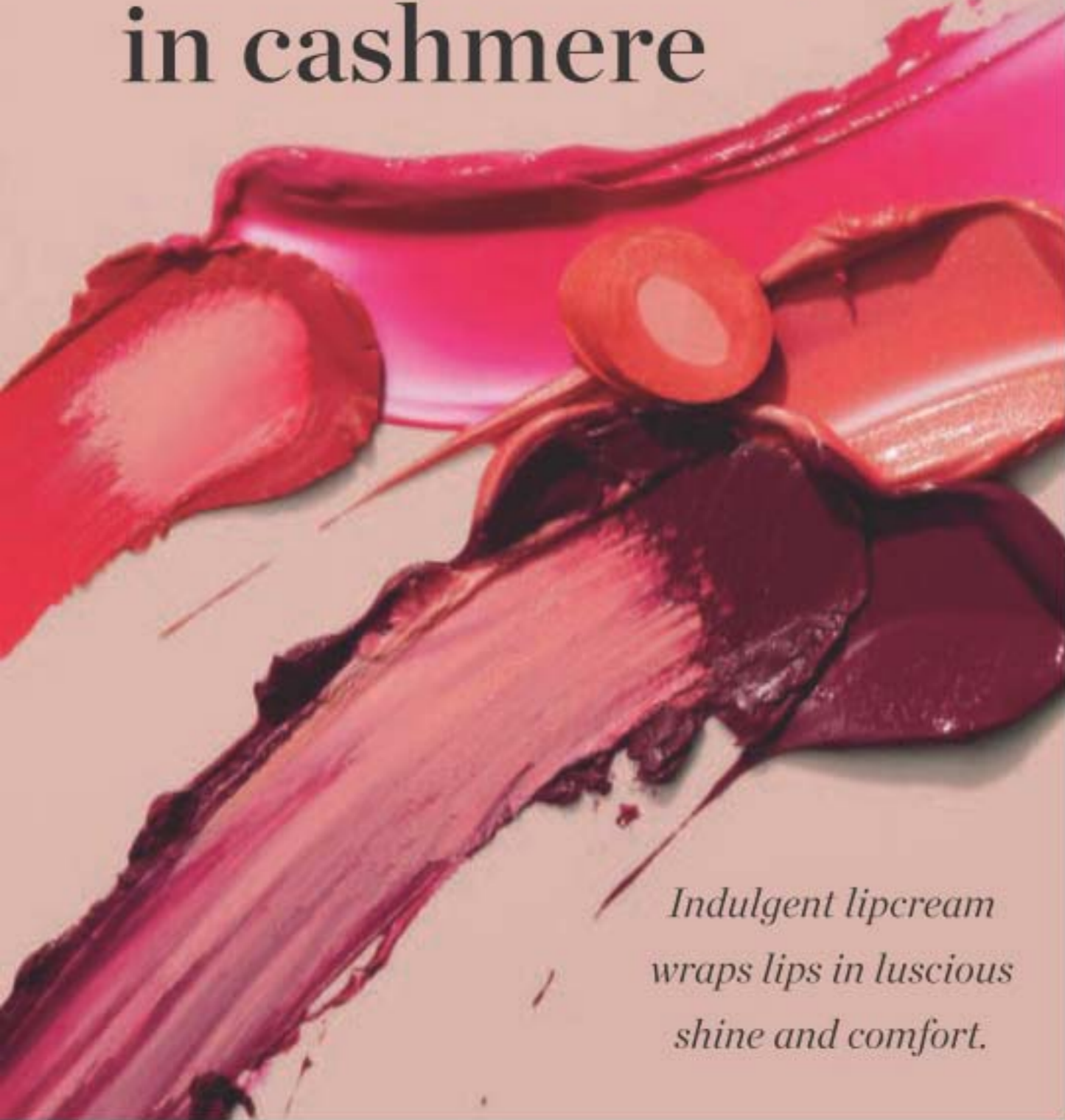

Indulgent lipcream wraps lips in luscious shine and comfort.



Day Dreamer 222-947-0 Coral Charm 222-946-4 Cozy Rosy 222-946-6 Honey Mandarin 222-946-2 Pink Lady 222-946-5



Plush Peony 222-946-1 Cheeky Red 222-946-9 Chic Cocoa 222-946-7 Cherry Rush 222-946-3 **TOP-SELLER** Summer Berry 222-946-8

fmg CASHMERE

Essence Lipcream

Melting balm-like texture. Enriched with a concentrated blend of anti-aging ingredients, including Bio-Retinol complex, ginseng cell extract, antioxidant meadowfoam seed oil and vitamin E. Opulent high-shine finish with buildable medium-to-full coverage. 3 g
reg. 32.00
26.00

WITH ANTI-AGING BIO-RETINOL



Summer Berry



Featured Shade:
Soft Mauve
(Matte Finish).

fmg CASHMERE

Lipcream

Infused with antioxidant vitamins C and E, shea butter, avocado, and coconut oils to nourish and soften lips. **Satin finish (S) in traditional case and matte finish (M) in chic slimline case.** 3.5 g
reg. 32.00
26.00 EACH

SATIN (S) OR MATTE (M) FINISH



True Red (S) 222-519-8 (M) 222-432-8 Soft Crimson (S) 222-519-7 (M) 222-432-7 Rich Berry (S) 222-519-6 (M) 222-432-6 Dark Cherry (S) 222-519-5 (M) 222-432-5



Soft Mauve (S) 222-519-4 (M) 222-432-4 Nude Blush (S) 222-519-3 (M) 222-432-3 Nude Beige (S) 222-519-2 (M) 222-432-2 Nude Pink (S) 222-519-1 (M) 222-432-1 Nude Rose (S) 222-519-0 (M) 222-432-0



SATIN Soft Mauve

MATTE Soft Mauve

*A burst of vivid colour
with a feather-light feel
and a velvety soft matte finish.*



Mattitude Soft Matte Liquid Lip

Weightless non-drying matte formula lasts for hours. Poppy seed oil and vitamin E nourish and smooth lips. Paraben/sulfate/phthalate-free. 4 ml

reg. 19.00
13.99

Find your power colour

fmg Glimmer Satin Lipstick

Lightweight, smooth and creamy formula infused with pomegranate extract to help provide antioxidant benefits. Soft satin finish delivers rich, comfortable colour with buildable medium-to-full coverage. 3 g

reg. 16.00
12.99



From classic nudes, to statement-making hues, you'll find a perfect shade for every look and occasion!

 Earth Angel 222-947-4	 TOP-SELLER Rose Angel 222-948-6	 Fog 222-947-5	 Cyclone 222-947-6
 Sierra Sunset 222-947-7	 Windstorm 222-947-3	 Luna 222-947-8	 Celestial 222-948-0
 Whirlwind 222-948-1	 Thunderbird 222-947-9	 Blaze 222-948-3	 Songbird 222-948-4
 Poppy 222-948-5	 Firebolt 222-948-2	 Hibiscus 222-948-7	 Thunder 222-949-2
 Wildflower 222-948-8	 Violet Night 222-949-0	 Nova 222-949-1	 Wildrose 222-948-9

LIPS

Dual-ended lip stain with all-day weightless wear.

2-in-1 Lip Tattoo Lip Line & Fill Duo

Infused with sunflower seed oil to help hydrate lips. Paraben/gluten/phthalate/sulfate-free. Vegan. 1.6 ml
reg. 19.00
13.99



Model is wearing
Avon Crave Lip Gloss
in Birthday Cake.



Crave Lip Gloss

Vitamin E formula moisturizes, smooths and softens lips. Soft pearl finish. 9 ml
reg. 13.00
8.49



LIPS

*Keeps lips looking and feeling
luxurious, supple and hydrated.*



fmg Ink High-Gloss Lacquer

With seven nourishing oils: sweet almond, borage seed, calendula, chamomile flower, lavender, rose flower and rosemary leaf oil. 5 g
reg. 30.00

LIMITED
TIME OFFER
19.99

DISCOVER YOUR LIPSTICK FORMULA AND SHADE AT AVONLIPMATCH.CA

A. Complexion Compact Powder Foundation

Luxuriously soft weightless formula with a long-lasting matte finish. Buildable medium-to-full coverage. Amino-acid coated pigments control shine and visibly smooth skin for perfected, all-day wear. With vegan collagen, lavender oil, artichoke and chamomile extracts. Mirror compact and sponge for seamless touch-ups. 9.5 g

reg. 52.00
42.00

B. 24 Hour Foundation

Get stunning cashmere-soft skin that looks as effortlessly beautiful as you do - in your perfect shade. Soft-coated pigments hug skin for comfort and wear, while a blend of microspheres helps to visibly blur pores and imperfections for a soft-focus effect. Ideal for all skin types. Cushiony doe-foot applicator for easy, precise application. Paraben/fragrance-free. Vegan. 30 ml

reg. 45.00
35.00

A. Complexion Compact Powder Foundation

Available in: Cool (C), Neutral (N) and Warm (W) undertones.



Package labels may vary on products from pages 32-33.

*fmg Cashmere
Complexion Compact
Powder Foundation
can be applied wet
or dry, as a foundation
or setting powder.*



B. 24 Hour Foundation

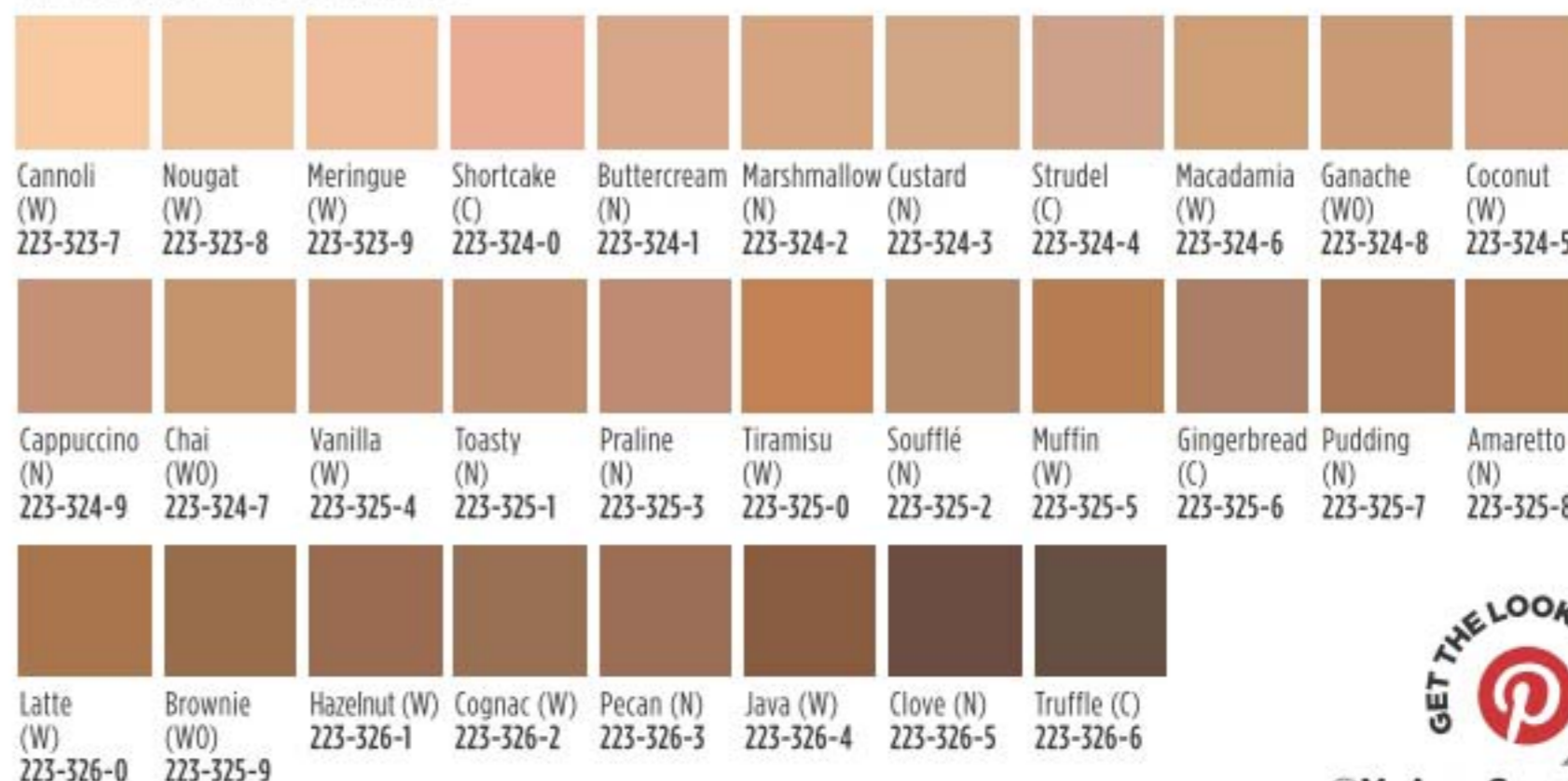

Available in: Cool (C), Neutral (N), Warm (W) and Warm Olive (WO) undertones.



@MyAvonCanada

C. 24 Hour Concealer

24 hours of comfortable, breathable wear. Soft-focus matte finish. With antioxidant botanical extracts. Water-resistant. 6 ml

reg. 31.00
23.00

*Full coverage
formula corrects
dark circles and
imperfections.*



C. 24 Hour Concealer



Available in: Cool (C), Neutral (N), Warm (W) and Warm Olive (WO) undertones.

The perfect tool to define and sculpt

retractable multi-use kabuki brush



fmg Kabuki Brush
Designed with soft, angled bristles, effortlessly blends pressed or loose powder formulas for smooth and even application. Cap keeps the brush head safely covered when not in use. 9 cm L x 3 cm diam. Vegan, synthetic bristles. **223-424-7**
reg. 24.00
18.99

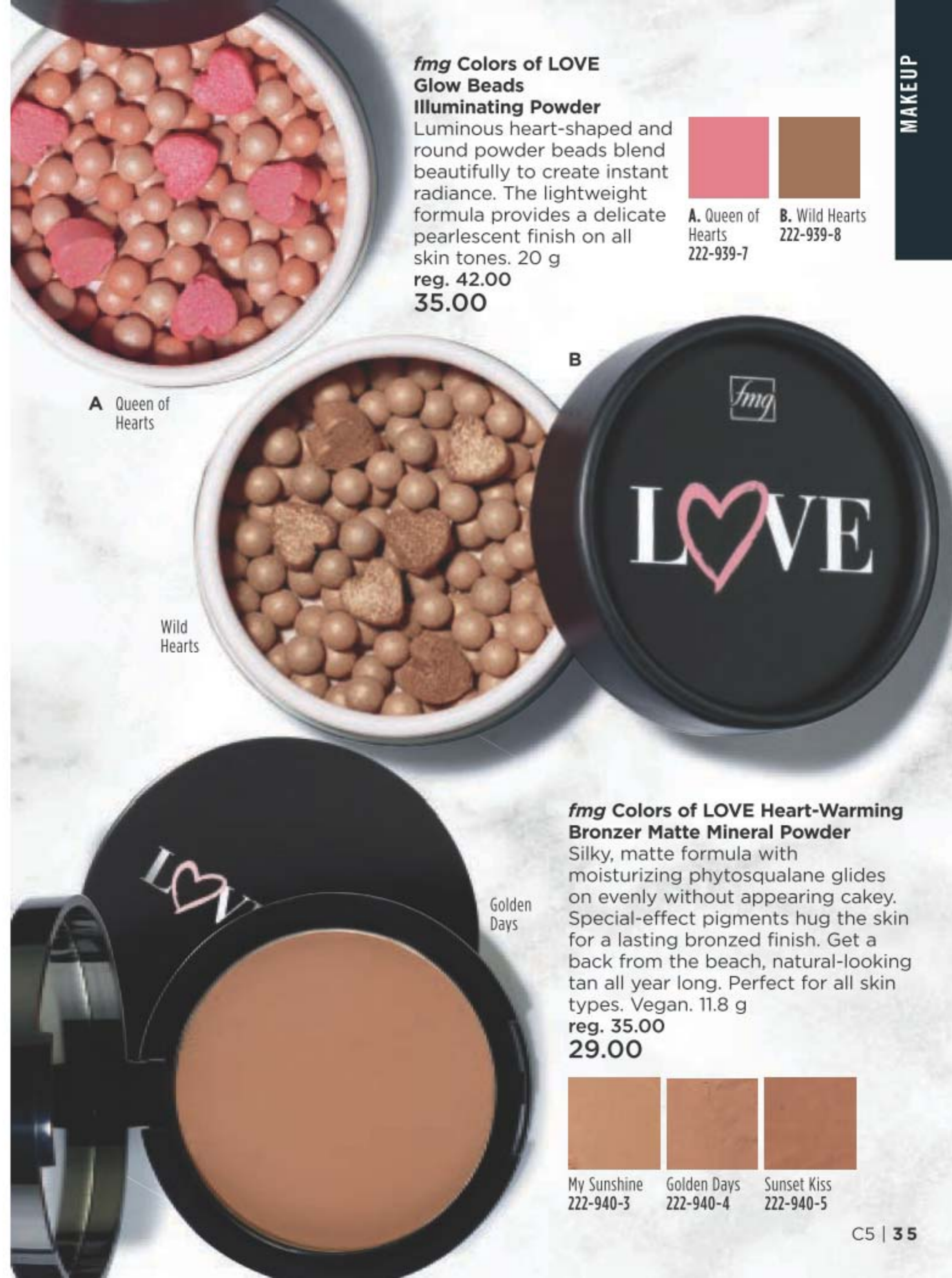

fmg Colors of LOVE Glow Beads Illuminating Powder
Luminous heart-shaped and round powder beads blend beautifully to create instant radiance. The lightweight formula provides a delicate pearlescent finish on all skin tones. 20 g
reg. 42.00
35.00

	
A. Queen of Hearts 222-939-7	B. Wild Hearts 222-939-8

A Queen of Hearts

Wild Hearts

B



fmg Colors of LOVE Heart-Warming Bronzer Matte Mineral Powder
Silky, matte formula with moisturizing phytosqualane glides on evenly without appearing cakey. Special-effect pigments hug the skin for a lasting bronzed finish. Get a back from the beach, natural-looking tan all year long. Perfect for all skin types. Vegan. 11.8 g
reg. 35.00
29.00

Golden Days



My Sunshine 222-940-3	Golden Days 222-940-4	Sunset Kiss 222-940-5
---------------------------------	---------------------------------	---------------------------------

Bronzed glow

Glow Balm Illuminating Stick

Ultrafine pearls blend for a soft, natural, radiant glow. Lightweight creamy formula with a skin-loving blend of antioxidant pomegranate extract, moisturizing mango and shea butters, vitamins E and C and nourishing avocado oil. Glides on smoothly. 8 g

reg. 23.00
18.99



Glow Balm Bronzing Stick

Lightweight formula glides on smoothly, leaving skin with a warm, healthy-looking glow. Create instant radiance with a skin-loving blend of pomegranate extract, mango and shea butters, vitamins E and C, and avocado oil. 8 g

reg. 23.00
18.99

bronze and define



Glow Balm Duo Illuminating Stick

Complementary shades blend and layer beautifully for expert highlighting and definition. Lightweight formula with multicolour, ultrafine and bold pearls, glides on smoothly for a soft, shimmery finish. 8 g total.

Hearththrob 222-877-8
reg. 30.00
23.99



Sun-Kissed Cushion Bronzer

Silky, water-based formula infused with **hyaluronic acid** to instantly hydrate, soothe and visibly plump skin, plus rosemary extract for antioxidant benefits. Buildable sheer-to-medium coverage. 23 g

reg. 55.00
45.00



Morning Sunflower
222-137-3

Evening Sunflower
222-263-7



Eyeshadow Palette

Long-wearing creamy powder shadows in satin, matte and sparkling finishes. Crease- and smudge-proof wear. Vegan. Talc/paraben/fragrance-free. 18 g total. reg. 58.00 **48.00**

MIRRORED COMPACT FOR ON-THE-GO TOUCH-UPS



Essential Eyes 223-066-0

Enchanted Eyes 223-066-1

Expertly curated 9-shade palettes to create an array of looks.

24HR Cream Eyeliner

Comfortable kohl formula with 24-hour wear. Waterproof, matte finish. Smudge applicator to blend. Vegan. Paraben/phthalate/fragrance-free. 1.31 g reg. 26.00 **22.00**



Featured shade: Nightfall



After Dark 223-066-5 Midnight 223-066-4 Nightfall 223-066-3 Pitch Black 223-066-2

Nightfall



Bold, defined brows



Blonde 223-064-3 Light Brown 223-064-4 Brown 223-064-5
Ash Brown 223-064-8 Dark Brown 223-064-6 Black Brown 223-064-7



Includes dual-ended applicator.

24-Hour Brow Pomade

Fills in brows as it boosts colour. Smudge-proof, waterproof formula. Matte finish. Includes dual-ended applicator with angled tip brush and spoolie, 11 cm L. 4 g reg. 35.00 **28.00**

Ultra-creamy weightless pomade with 24 hours of waterproof wear.



MATTE EYELINER SHADES

fmg Glimmer Longwear Gel Eyeliner

Richly pigmented formula provides a creamy line of high-performance colour that wears all day and dries to an intense matte finish. Use as an eyeshadow base to amp up overlaying colours. Full, opaque coverage. Smudge/flake-proof. Fade-resistant.

6 g
reg. 18.00
14.99



GLIMMER EYESHADOW SHADES

fmg Glimmer Longwear Gel Eyeshadow

Long-wearing, creamy weightless formula with delicate pearls that capture and reflect light, so lids look shimmery all day and night. Richly pigmented colour glides on easily and sets for a vibrant finish. Seamless, buildable coverage, never looks heavy or cakey. Crease/smudge-proof. Fade-resistant. 6 g

reg. 18.00
14.99

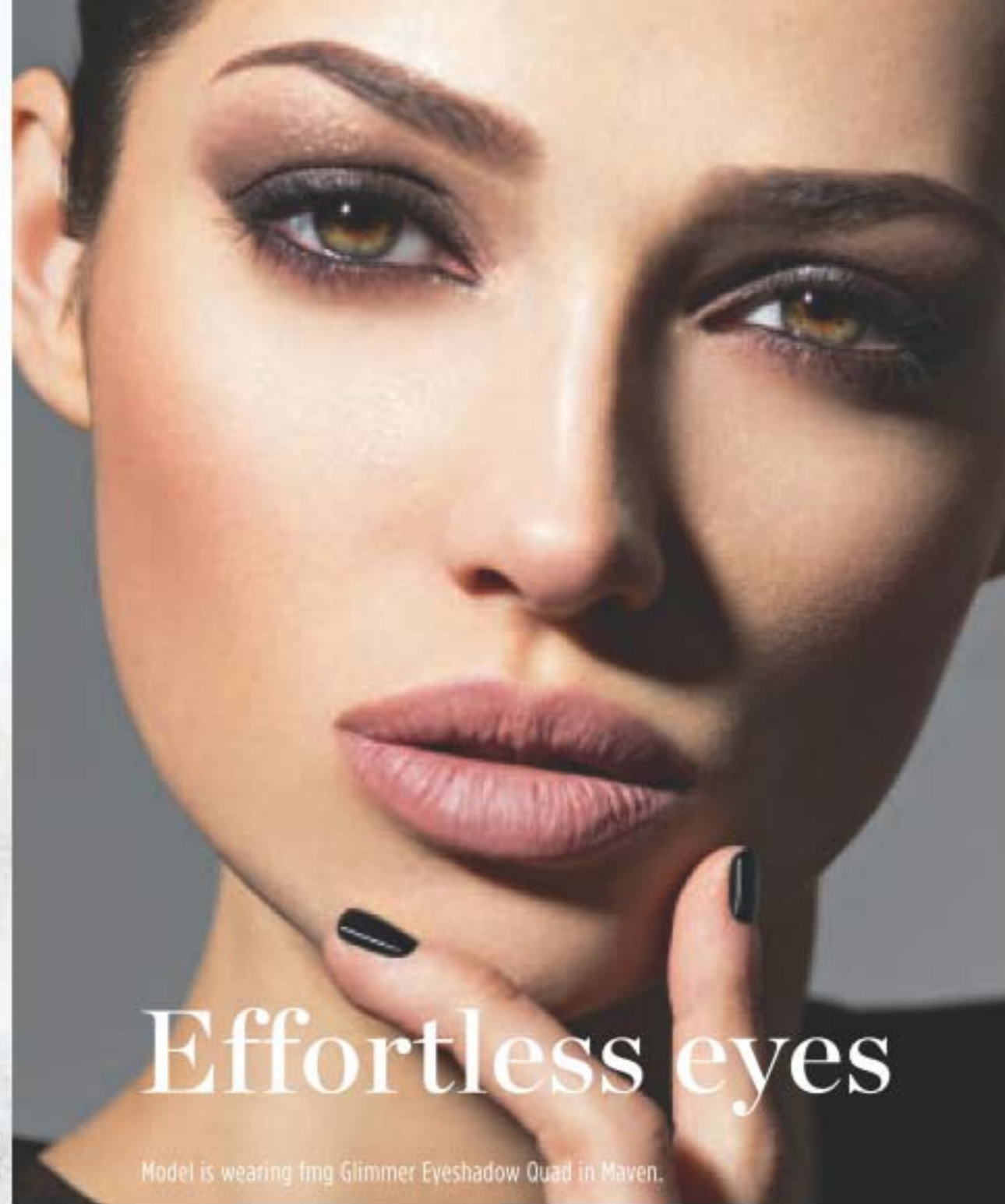

Effortless eyes

Model is wearing fmg Glimmer Eyeshadow Quad in Maven.

S S	S S
S SA	S M
Temptress 223-183-1 Goddess 223-183-5	
SA M	M S
S S	SA M
Siren 223-183-7 Idol 223-183-4	
S S	S M
S M	S M
Vixen 223-183-6 Maven 223-183-2	
S S	S S
S S	M SA
Mistress 223-183-0 Minx 223-183-3	
S M	M M
S SA	M S
Darling 223-181-9 Muse 223-181-8	

Matte (M), Satin (SA), Shimmer (S)

Colour coordinated shades work together to enhance eyes for your most expressive look yet.

fmg Glimmer Eyeshadow Quad

Perfectly pigmented shadows in matte, satin and shimmer finishes. Creamy soft powder formula hugs lids with rich colour for all day wear, without the fallout. Buildable, medium-to-full coverage. Features a mirror and dual-ended applicator. 6 g total.

reg. 20.00
16.99



MIRRORED COMPACT FOR ON-THE-GO TOUCH-UPS



Model is wearing Hi-Brow Sculpting Gel in Medium Brown.

EYES



Avon True Color Super Extend Nourishing Mascara
7 ml
Black 113-543-7
Brown Black 113-543-8
reg. 16.00
12.99



Avon True Color Love at 1st Lash Mascara
9 ml
Blackest Black 220-247-9
reg. 23.00
16.99



BROWS & EYES



Hi-Brow Sculpting Gel
24 hours of stay put brows. With oil-controlling clay, conditioning kiwi extract and vitamin E. 3.7 ml
reg. 24.00
18.99

Medium Brown 221-448-1	Blonde 221-447-9
Brown Black 221-448-2	Soft Brown 221-448-0

NEW

Daily Beauty Tools Tweezers
Get every fine hair with these angled tweezers. Stainless steel. 9 cm L.
224-612-4
reg. 6.00
4.99



MAKEUP



WATERPROOF FORMULA



Wash-Off Waterproof Mascara
6 g
Black 100-388
reg. 14.00
11.49

Hot Pink Eyelash Curler
14 cm L. Carbon steel/silicone. 223-260-4
reg. 10.00
8.49
LIMITED QUANTITIES

TIP:
After curling, apply 1-2 coats of your favourite Avon mascara for a beautifully separated bright-eyed effect.

COMES WITH TWO REPLACEMENT PADS



SOFT, FLEXIBLE PAD PREVENTS PINCHING



Model is wearing Avon True Color Always On Point Eyeliner in Black.

Avon True Color Always On Point Eyeliner
Our creamy, long-wearing eye liner is always sharp and perfectly precise. 0.31 g
reg. 13.00
9.99

Black Brown 111-787-2
Black 111-787-1

BONUS! BUILT IN SHARPENER





PRIMER FOR EYES

Expert Color Primer for Eyes

Infused with skin-caring Tahitian black pearl powder and silk protein. Each, 6.5 g
reg. 35.00
28.00

SHIMMER | 222-935-2

Great alone or to give your shadow extra oomph.

SERENITY | 222-935-1

Great for matte shadows or to brighten dull eyes.

ORIGINAL | 222-935-0

Great for your everyday basic makeup routine.

PREPS LIDS FOR SMOOTHER EYESHADOW AND EYE LINER APPLICATION

- Enhances shadow shades for a more vibrant, brighter result
- Stay fix system extends the wear of eye makeup for an all-day creaseless, smear-proof vivid look

Update your browser

Dual-ended slim, flat-cut brow pencil and spoolie fills and defines brows, giving a long-lasting, natural, powder finish.

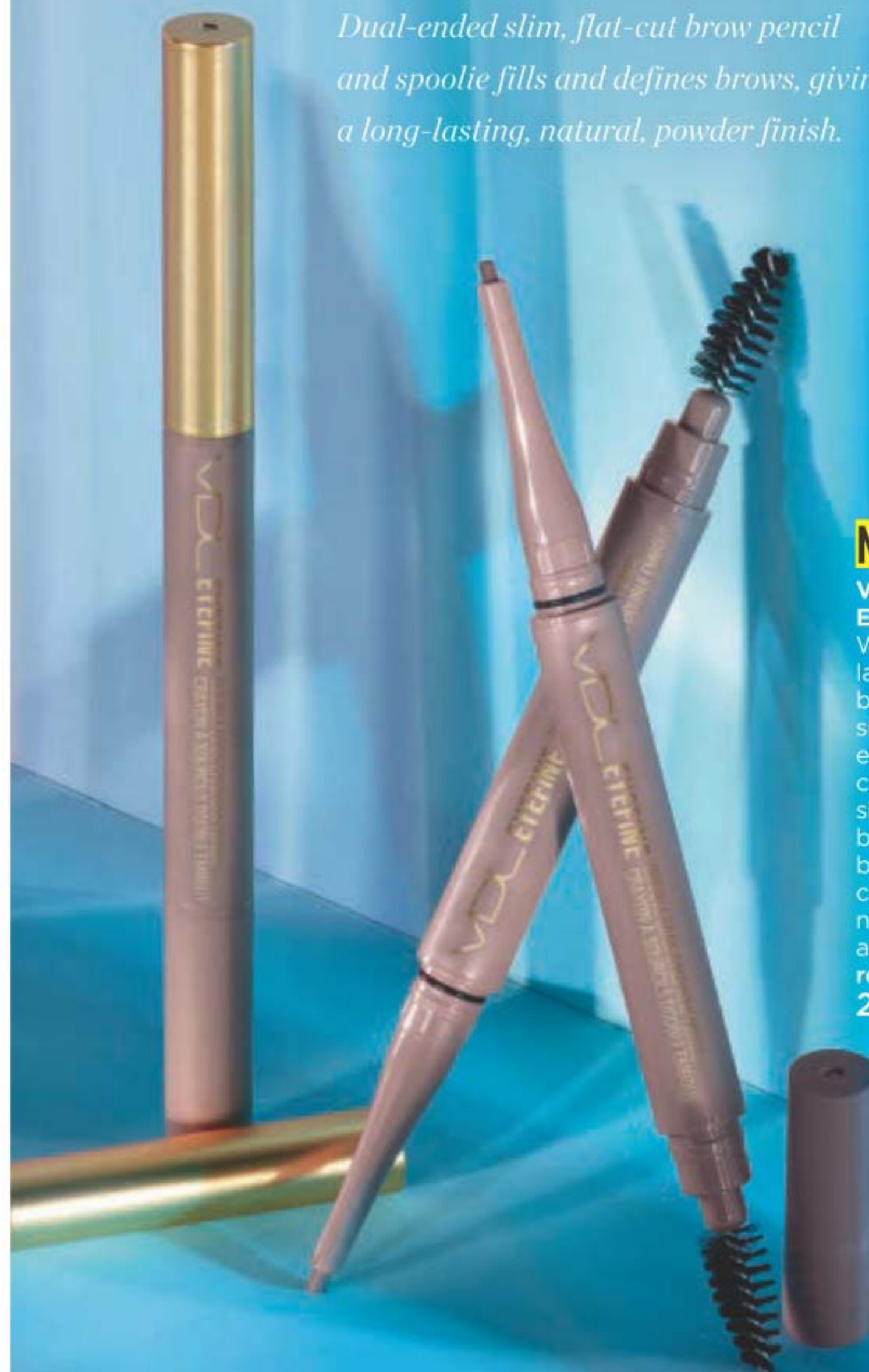

NEW

VDL Eyefine Double Edge Eyebrow Pencil

Wax-to-powder long-lasting formula resists breakage and glides on smoothly. Hugs to brows effortlessly. Precise, flat-cut pencil and pinecone shaped spoolie for easy blending while grooming brow hair. Flexible shades create well groomed, natural-looking brows for all. Smudge-proof. 0.2 g
reg. 35.00
28.00





Time-trusted apothecary herbal traditions combined with modern Korean skin science.

Give skin intense hydration with remarkable results:

The True Cream Aqua Bomb

For normal to oily skin types in all seasons.

Targets dryness, dullness and uneven texture while instantly cooling skin and increasing hydration by 70%.* Helps improve elasticity so skin looks healthy, smooth and supple.

The True Cream Moisturizing Bomb

For normal to dry skin types in all seasons, and combination skin especially in winter.

Targets dryness, loss of elasticity and firmness while enveloping skin with 26 hours of intense hydration.* Skin looks and feels smooth, supple and deeply nourished.

Trusted skin-loving herbal formulas:



Packed with **lady's mantle**, for an extra burst of antioxidants and hydration. Ultra-light, water-based, refreshing gel-texture cream that's suitable for sensitive skin.



Formulated with **comfrey leaf**, known to detoxify, soothe and hydrate. Lightweight, yet rich cream with a comforting, cushiony, whipped texture that's suitable for sensitive skin.



**FREE
belif Deluxe
Sampler Bag**

with every purchase from page 47

DELUXE SAMPLER BAG INCLUDES:

The True Cream Aqua Bomb + Moisturizing Bomb travel sizes (10 ml each)

VALUE: 20.00

In case of unforeseen demand, Avon reserves the right to substitute with a product of equal or greater value.

*Based on a clinical study.

belif x VDL

FREE OF mineral oils, synthetic fragrances and dyes.

Aqua Bomb Glow Water Cream
Water-based formula envelops skin for instant hydration and glow. Silky cream texture absorbs smoothly into skin and visibly evens tone, creating the perfect luminous base for makeup. Vegan. 75 ml
222-464-4
reg. 94.00
79.00
WHILE SUPPLIES LAST



Aqua Bomb Glow Moist Primer

Water-gel serum with hydrating micropearls quenches dry skin, fills and smooths the look of fine lines and pores, leaving a dewy glow and a soft veil finish. Hydro-magnet ingredients help to prep skin so makeup grips and holds for improved wear. Vegan. 30 ml
222-464-6
reg. 70.00
59.00

Lumilayer Rosy Perfect Primer

For a velvety smooth, healthy-looking and radiant complexion. Instantly moisturizes, blurs pores and corrects skin tone. Infused with skin caring damask rose water, rose enfleurage oil and lady's mantle. 30 ml

222-935-3
reg. 60.00
46.00

OUR TOP-SELLING PRIMER!



Lumilayer Metal Cushion Primer

With VDL Lumilayer Technology™. Portable cushion primer is great for on-the-go. Infused with skin-brightening vitamin C and niacinamide. Blurs pores, highlights, primes and perfects skin. Includes cushion refill and 2 applicators.

Each cushion, 15 g 222-307-0
reg. 72.00
58.00



MATTIFY

Blurs pores and fine lines, and staves off shine.

Satin Veil Primer

Infused with prune water to replenish skin with intensified hydration and rose enfleurage oil to improve skin's elasticity and texture over time.

30 ml 222-307-8
reg. 58.00
46.00



PRIME & SHINE

Enhances the wear of foundation for a long-lasting silky texture.

Lumilayer Primer

With VDL Lumilayer Technology™. Visibly brightens, plumps and sculpts the look of skin. Can be worn alone, under foundation, or as a sheer highlighter.

30 ml 222-306-8
reg. 58.00
46.00



GLOW

Sparkling blend of pearls reflect light to create a warm, radiant glow.

Lumilayer Primer Fresh

With VDL Lumilayer Technology™. Over 70% moisturizing essence for continuous all-day hydration and smooth skin.

30 ml 222-306-9
reg. 58.00
46.00



Tint Bar Triple Shot

All-in-one lip primer, balm and tint creates a multi-hued layer of shiny, sheer, delicate colour for softer, fuller-looking lips. With moisturizing royal jelly and nourishing ester oil. 3.5 g

reg. 33.00
26.00



Triple Red 222-314-5
Triple Pink 222-314-6
Triple Peach 222-314-7

Expert Color Lip Cube Marble Glow

80% moisturizing oil instantly conditions and adds long-lasting shine. Unique cubic-edge angled design provides precise application. 3.3 g

reg. 40.00
32.00



Blooming Pink 222-314-2
Blessing Coral 222-314-3
Mint Favor (colourless with menthol) 222-314-4



Model is wearing VDL Creamy Stick Jelly in Riding Hood.



Creamy Stick Jelly

Glides on and blends effortlessly. Creamy jelly-soft colour. Buildable, sheer to medium coverage with a glossy finish. Formula infused with antioxidants, botanical extracts and moisturizing shea butter.

7.3 g
reg. 46.00
37.00



Floege 222-465-1
Riding Hood 222-465-3
Rose Flake (ultra-fine pearl) 222-465-2
Gretel 222-465-4



Riding Hood

BEAUTY TOOLS

Reusable Makeup Remover Pads

Includes bag for washing and storing. Hand wash or machine wash. Use laundry bag when washing in a washing machine. Pads (9 cm diam): 90% viscose from bamboo/10% polyester. Bag (12 x 14 cm): cotton. **223-321-9**

reg. 20.00

17.99

LIMITED QUANTITIES



Assorted Cosmetic Sponges

Uniquely designed ultra-soft, latex-free cosmetic sponges in a variety of shapes to provide ease of makeup application. Reusable. Rinse clean in warm water. Hydrophilic polyurethane foam. **222-465-9**

9.99 THE SET

LIMITED QUANTITIES



Floral Nail File

Double-sided nail file. Grit paper/EVA. 18 cm L. **222-803-8**

reg. 3.00

2.49

LIMITED QUANTITIES



Leopard Print Nail File

Double-sided nail file. Grit paper/EVA. 18 cm L. **224-505-7**

reg. 3.00

2.49

LIMITED QUANTITIES



NAILS



Fun at your fingertips

At-home mani made easy!

LIMITED EDITION

NEW

fmg Glimmer Gel Nail Stickers

Easy-to-apply glossy gel nail stickers add a fun pattern to your nails without having to take a trip to the salon. No mess application doesn't require additional tools or dry time. Each set includes 14 stickers. reg. 14.00
12.00 EACH



Ultraviolet Waves
224-361-5

Stargazer
224-361-4



Featured shade: Golden Rose



**Avon True Color
Be Blushed Cheek Color**
For cheeks and lips. 4 g
reg. 19.00
12.99

Icy Petal 114-581-5	Golden Rose 114-582-0	Pink Melon 114-581-8
Tropical Peach 114-582-3	Crushed Berry 114-582-1	Blushing Nude 114-582-2

Golden Rose

**Avon True Color
Makeup Setting Spray**
Ultra-lightweight,
fast-drying setting
spray. Infused with
vitamins A, C
and E. 60 ml
114-594-4
reg. 21.00
13.99



**Avon True Color
Moisturizing Eye
Makeup Remover
Lotion**
Lightweight.
Fragrance-free.
80 ml **109-574-9**
reg. 12.00
6.99



TRY-IT
SIZE

Packaging
may vary.

TRY-IT
SIZE

TRAVEL
SIZE

FULL SIZE

Gotta get it!

NEW

- Love at 1st Try Set
 - Isa Knox Anew LX Ultimate Rejuvenating Serum, 7 ml
 - fmg Love at 1st Lash Mascara in Blackest Black, 4 ml
 - Haiku Intense Eau de Parfum Travel Spray, 10 ml
 - fmg Glimmer Cream Eyeliner in Majestic Plum, 0.28 g
- 224-072-2**

ONLY 14.99

WITH EVERY 50.00 PURCHASE
FROM THIS BROCHURE (excluding page 53)
55.00 VALUE

COMES IN A POUCH



In case of unforeseen demand, Avon reserves the right to substitute with products of equal or greater value.

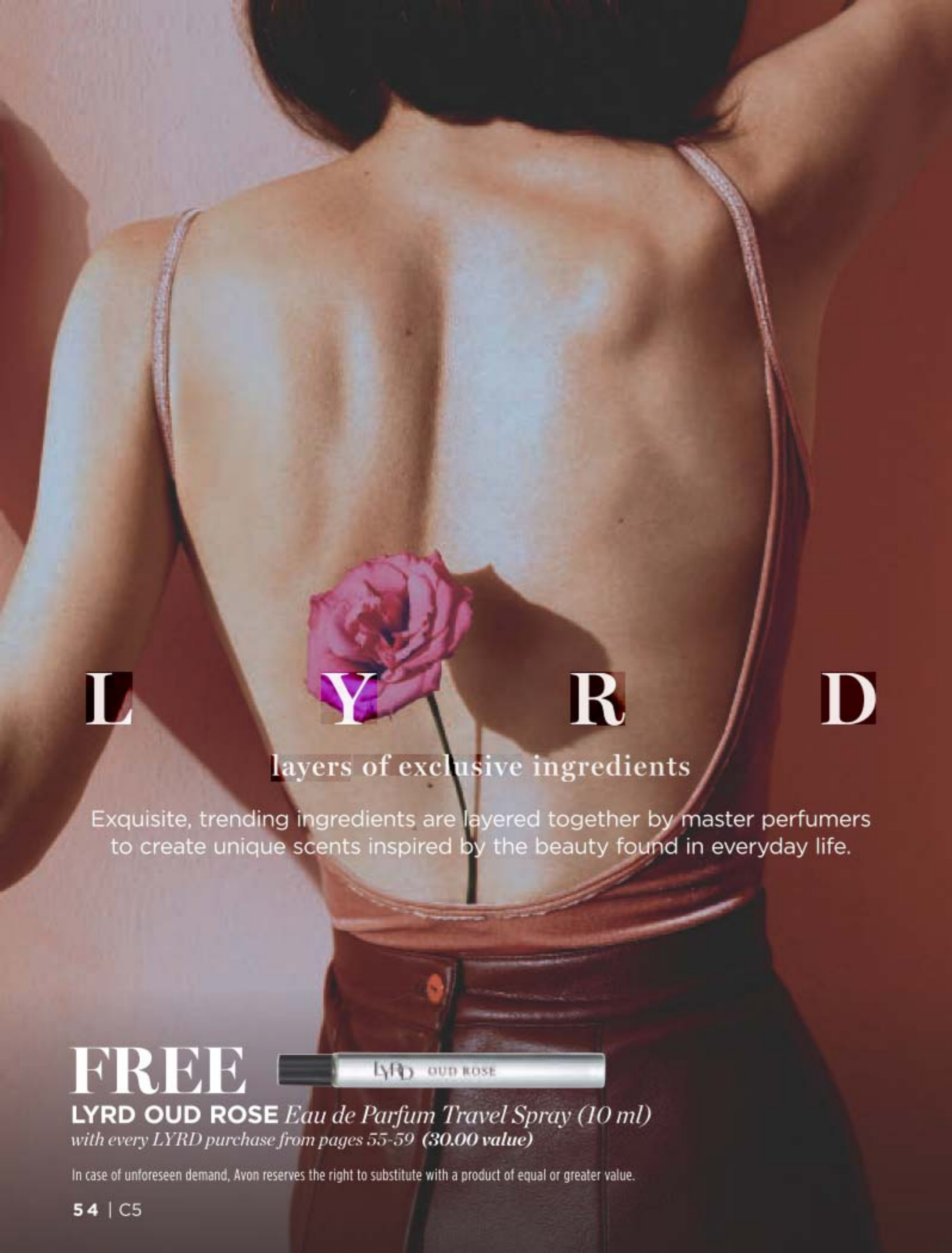

L **Y** **R** **D**

layers of exclusive ingredients

Exquisite, trending ingredients are layered together by master perfumers to create unique scents inspired by the beauty found in everyday life.

FREE

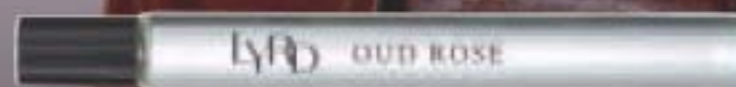

LYRD OUD ROSE Eau de Parfum Travel Spray (10 ml)
with every LYRD purchase from pages 55-59 (30.00 value)

In case of unforeseen demand, Avon reserves the right to substitute with a product of equal or greater value.

LOUD ROSE

An intoxicating dance of seductive oud and alluring rose.

Top notes: **spicy saffron**,
passionfruit, black pepper

Mid notes: apple blossom,
centifolia romantic rose,
coffee absolute

Dry notes: agarwood, crisp
amber, **velvety patchouli**

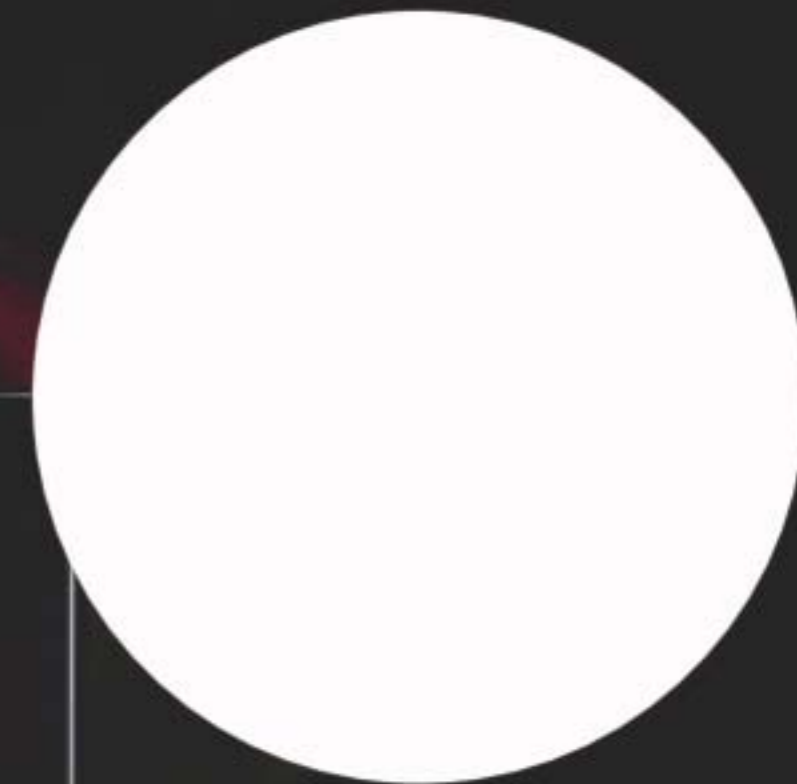

NEW

LYRD Oud Rose
Eau de Parfum
warm & indulgent
50 ml
223-185-0
reg. 52.00
42.00

Embrace the sparkle of a sunkissed rose.

Rose du Soleil
Eau de Parfum
fresh & vibrant

Radiant notes of sun-ripened raspberry, enchanting rose and spicy patchouli. 50 ml
222-611-6
reg. 52.00
42.00



A romantic floral that surprises and captivates.

Bouquet de Freesia
Eau de Parfum
fresh & clean

An unexpected mix of sweet freesia, tulip and warm amber. 50 ml
222-611-3
reg. 52.00
42.00



LYRD

Sparkling Neroli
Eau de Parfum
fresh & vibrant

Experience the crisp and vibrant freshness of sparkling neroli, blended with uplifting bergamot and warm musk. 50 ml
222-246-6
reg. 52.00
42.00

Sparkling Neroli
Eau de Parfum
Travel Spray
fresh & vibrant

10 ml 223-468-9
reg. 26.00
21.99

DAZZLE WITH A RADIANT BURST OF ZESTY CITRUS AND SUN-DRENCHED FLORALS.



Sparkling Neroli
Hair and Body Mist

With featherlight microconditioners that won't weigh your hair down. Imparts a subtle, healthy looking shine. 120 ml
223-059-3
reg. 32.00
25.00



FREE

Details, page 54

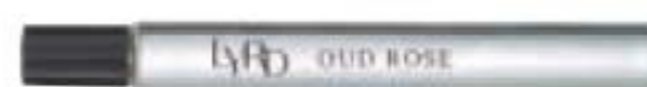

LYRD Oud Rose Eau de Parfum Travel Spray

LYRD

layers redefined

Unique fine fragrance candles crafted by expert perfumers.

❖ **Candle**
11 cm diam. x 8 cm H. Glass/paper/soy-blend wax. 312 g reg. 35.00
28.00 EACH

Rose Blossom & Musk
Pink peony, sophisticated rose blossom and soft musk. **222-910-2**

Juicy Currant & Magnolia
Juicy currant, sweet rhubarb and blooming magnolia. **222-910-1**

Violet & Birch
Delicate violet, crisp birch and warm vanilla. **222-910-3**

Peony & Cedar
Fresh eucalyptus, enchanting peony and white cedar. **222-951-3**

Never leave burning candles unattended. Keep away from children and pets.

**EACH 3-WICK CANDLE
GIVES 30 HOURS
OF CLEAN BURN TIME!**

LYRD

FRAGRANCE



**Honeysuckle Blossom
Eau de Parfum**
fresh & sweet
Sparkling notes of delicate apple blossom, lively honeysuckle nectar and radiant vanilla orchid. 50 ml **223-300-7**
reg. 42.00
28.00

**Peony Rosé
Eau de Parfum**
fresh & clean
Sparkling notes of dewy peony petals, pink currant, and sheer musk. 50 ml **223-300-5**
reg. 42.00
28.00

FREE  *LYRD Oud Rose Eau de Parfum Travel Spray*

Details, page 54



Far Away Infinity Intense

Eau de Parfum
fresh & sweet

Escape to a world full of infinite possibilities. A potent, luminous blend of radiant bergamot, jasmine sambac and sensual sandalwood takes you wherever you desire. 50 ml **222-619-1**
reg. 45.00
34.99

Far Away Intense

Eau de Parfum
warm & exotic

Be transported to the exotic and beyond with a potent blend of freesia, jasmine absolute and enticing amber. The journey begins now. 50 ml **222-619-0**
reg. 45.00
34.99



Travel to the destination of your dreams

Far Away Beyond Intense
warm & exotic

Celebrate the nomadic spirit with a potent blend of alluring jasmine, fresh orange blossom and warm tonka bean.

Eau de Parfum
50 ml **222-671-8**
reg. 45.00
34.99

Travel Spray
10 ml **222-952-3**
reg. 22.00
18.99

**Luxury
Body Crème**
150 ml **222-621-2**
reg. 33.00
26.99

Luxury Body Wash
200 ml **222-935-6**
reg. 30.00
21.99



HAIKU

An alluring contrast
of freshness & warmth.

Haiku Sacred Intense *fresh & clean*

Discover a divine blend of
uplifting tangerine, rose de mai
and earthy driftwood, balancing
the beauty of nature.

Luxury Body Wash

200 ml
222-950-6
reg. 30.00
21.99

Eau de Parfum

50 ml 222-672-0
reg. 45.00
34.99

Luxury Body Crème

150 ml 222-621-6
reg. 33.00
26.99



A serene garden
of pure bliss.

Haiku Kyoto Flower Intense Eau de Parfum *fresh & clean*

An elegant, potent bouquet
of violet leaf, white peony
and soft cotton musk. 50 ml
222-619-7
reg. 45.00
34.99



Haiku Intense

A sense of harmony
& elegance.

Haiku Intense *fresh & clean*

An airy floral evoking the serenity of
a beautiful garden oasis, blooming
with Japanese yuzu, delicate muguet
and blonde woods.

Eau de Parfum

50 ml 222-619-6
reg. 45.00
34.99

Eau de Parfum

Travel Spray
10 ml 222-952-4
reg. 22.00
18.99





TIMELESS and romantic

**Rare Pearls Intense
Eau de Parfum**
warm & dreamy

A potent, luminous blend of shimmering magnolia, white pepper and creamy rosewood takes elegance and romance to new heights. 50 ml **222-619-8**
reg. 45.00
34.99

Packaging may vary.

Luxuriate in the RADIANCE

**Rare Gold Intense
Eau de Parfum**
warm & indulgent

A potent fragrance that envelops you in the warmth of pure gold with opulent notes of mandarin zest, ylang-ylang and golden amber. 50 ml
222-619-9
reg. 45.00
34.99



Your new prized POSSESSION

**Rare Platinum
Intense Luxury
Body Wash**
200 ml **222-950-1**
reg. 30.00
21.99

**Rare Platinum
Intense Luxury
Body Crème**
150 ml **222-626-6**
reg. 33.00
26.99

**Rare Platinum Intense
Eau de Parfum**
warm & dreamy

The most coveted ingredients meld in this rich, potent fragrance with notes of iris, warm ambrette and smooth vetiver. 50 ml
222-671-9
reg. 45.00
34.99



Wear your best

You don't need a special occasion to wear your best scent. Indulge in luxury every day, even if you're lounging at home.

Luxuriate in an elegant, yet modern fragrance with a luminous blend of shimmering magnolia, white pepper and creamy rosewood.



RARE PEARLS PACK

warm & dreamy

An exquisite floral scent with flowing, silky and romantic notes.

Eau de Parfum

50 ml

Packaging may vary.

Body Lotion

Smooths and softens skin, leaving it feeling conditioned. 200 ml

Roll-On Anti-Perspirant Deodorant

24-hour wetness protection. 75 ml

57.00 TOTAL VALUE

3-PIECE PACK FOR 30.00

896-197-9

PAGES 66-67

HAIKU

EVOKE THE SERENITY
OF A JAPANESE GARDEN.

Haiku Eau de Parfum

fresh & clean

Japanese yuzu, delicate
muguet and blonde woods.

50 ml **220-269-8**

reg. 35.00

22.99



RARES

Rare Diamonds Eau de Parfum

warm & dreamy

Sparkling plum blossom,
diamond orchid and
cashmere woods.

50 ml **106-258-0**

reg. 35.00

22.99

Packaging
may vary.



FRAGRANCE

Haiku Reflection Eau de Parfum

fresh & clean

Radiant water accord, acacia
blossom and amber wood.

50 ml **115-861-8**

reg. 35.00

22.99



Haiku Kyoto Flower Eau de Parfum

fresh & clean

Violet leaf, white
peony and soft
cotton musk.

50 ml **435-140**

reg. 35.00

22.99



Rare Gold Eau de Parfum

warm & indulgent

Mandarin zest,
ylang-ylang and
golden amber.

50 ml **102-456-9**

reg. 35.00

22.99

Packaging
may vary.



Rare Amethyst Eau de Parfum

warm & indulgent

Sweet plum,
blooming violet
and sandalwood.

50 ml **102-456-8**

reg. 35.00

22.99

Packaging
may vary.



Embrace your desire

Turn up the heat with the warm, sensual scents of the Imari collection.



Imari Seduction
Eau de Toilette
warm & indulgent
Plum, purple orchid, vanilla,
amber and musk. 50 ml
220-270-2
reg. 35.00
22.99

Imari
Eau de Toilette
warm & exotic
Radiant bergamot, opulent
jasmine and vanilla orchid.
50 ml 222-370-1
reg. 35.00
22.99

Bring out your inner wanderlust



NOTES:
• TOP: Ylang-ylang
• MIDDLE: Indian
jasmine
• BOTTOM:
Madagascar vanilla

NOTES:
• TOP: Radiant
bergamot
• MIDDLE:
Jasmine
sambac
• BOTTOM:
Sandalwood

NOTES:
• TOP: Freesia
• MIDDLE: Sheer jasmine
• BOTTOM: Enticing amber

Far Away Infinity
Eau de Parfum
fresh & sweet
50 ml
223-197-4
reg. 35.00
22.99

Far Away
Eau de Parfum
warm & exotic
50 ml
223-198-3
reg. 35.00
22.99

Far Away Gold
Eau de Parfum
warm & exotic
50 ml
223-197-1
reg. 35.00
22.99



GINZA STEFANY

Fragrant notes of sweet hawthorn berry, ripe pear and sensuous patchouli.



Wish You Were Here Hair and Body Mist
 With featherlight microconditioners that won't weigh your hair down. Imparts a subtle, healthy looking shine. 120 ml
223-520-6
 reg 32.00
25.00

A. Always Beside You Eau de Parfum
warm & exotic
 Intoxicating notes of orange leaf, tuberose and earthy musk. 50 ml
222-811-5
 reg. 74.00
62.00

B. In My Arms Eau de Parfum
fresh & sweet
 Sunlit gardenia tree, black currant and delicate peach. 50 ml
222-792-2
 reg. 58.00
49.00

C. Wish You Were Here Eau de Parfum
fresh & clean
 Fragrant notes of sweet hawthorn berry, ripe pear and sensuous patchouli. 50 ml
222-792-1
 reg. 58.00
49.00



XXI
fresh & clean
 Sparkling orange, fresh sage and patchouli. Each, 200 ml
Shower Gel 222-697-3
Body Lotion 222-694-1
 reg. 28.00
21.99 EACH



GILDED
Eau de Parfum
fresh & vibrant
 Watery rhubarb, violet leaves and rich black currant. 50 ml
222-599-3
 reg. 70.00
55.00
Shower Gel
 200 ml
222-697-2
Body Lotion
 200 ml
222-694-0
 reg. 28.00
21.99 EACH



TECHTOPIAN
Eau de Parfum
fresh & vibrant
 Magnolia, white rose and warm musk. 50 ml
222-598-8
 reg. 70.00
55.00
Shower Gel
 200 ml
222-697-4
Body Lotion
 200 ml
222-697-1
 reg. 28.00
21.99 EACH

Signature scents for her

Avon Prima
Eau de Parfum
warm & dreamy
Plum, rose and
white patchouli.
50 ml **122-508-3**
reg. 42.00
28.00

Avon Prima Noir
Eau de Parfum
warm & indulgent
Violet, jasmine
and creamy
vanilla noir.
50 ml **119-733-8**
reg. 42.00
28.00



Velvet
Eau de Parfum
warm & indulgent
Mediterranean
fig, pomegranate,
Bulgarian rose
and warm velvet
patchouli. 50 ml
220-473-7
reg. 42.00
30.00



Live Out Loud
Eau de Parfum
fresh & vibrant
Wild strawberry,
sparkling mimosa
and comforting
vanilla. 50 ml
221-142-5
reg. 56.00
35.00



Today
Eau de Parfum
fresh & clean
Magnolia blossoms,
hibiscus petals and silk
musk. 50 ml **836-39**
reg. 42.00
32.00

Kate
Eau de Toilette
fresh & vibrant
Watermelon, fresh ginger,
light jasmine, peony,
sandalwood and musk.
50 ml **222-436-2**
40.00



Feel fresh & clean

Set yourself free! Like a breath
of fresh air, Free O₂ brings
a renewed vitality to your spirit.



Free O₂
Eau de Toilette
fresh & clean
Refreshing white
peach tea, airy
honeysuckle
and musk. 50 ml
222-618-9
reg. 26.00
15.99

Candid Cologne
warm & exotic
50 ml **110-321-3**
Timeless Cologne
warm & exotic
50 ml **110-373-1**
Topaze Cologne
fresh & clean
50 ml **223-321-3**

Night Magic Cologne
warm & exotic
50 ml **110-300-9**

Odyssey Cologne
warm & dreamy
50 ml **110-321-2**

Sweet Honesty Cologne
warm & dreamy
50 ml

110-437-8
reg. 26.00
15.99 EACH

For fragrance descriptions and ingredients,
please visit avon.ca.



Luxe up your shower

Beautifully scented, rich nourishing lather leaves hair feeling soft and looking healthy and vibrant.

Shampoo

Cleanses and protects without weighing hair down for ultimate volume. Lightweight and formulated to be gentle on all hair types. Each, 350 ml

Rare Pearls

Notes of shimmering magnolia, white pepper and creamy rosewood.

223-251-9

reg. 19.00

15.99

Far Away

Exotic blend of freesia, sheer jasmine and enticing amber.

222-950-0

reg. 19.00

15.99

Haiku

Harmonious blend of Japanese yuzu, delicate muguet and blonde woods.

223-252-0

reg. 19.00

15.99



BODY MOISTURIZERS

Body Lotion

Each, 200 ml



Rare Pearls

102-953-3

Far Away

382-962

Haiku

155-600

reg. 17.00

8.99 EACH

Perfumed Skin Softener

Each, 150 ml

Imari

222-701-8

Sweet Honesty

222-623-0

Timeless

222-623-1

Odyssey

222-623-4

Far Away

222-702-0

Night Magic

222-623-2

Candid

222-623-3

Haiku

222-702-2

reg. 12.00

5.99 EACH



WILD COUNTRY



Cologne
fresh & aromatic
 A rugged blend of lavender, coriander seed and sandalwood. 88 ml **836-47**
 reg. 32.00
18.99

Hair & Body Wash
 Gentle, non-drying cleanser with a rich, invigorating lather. Leaves hair and body lightly scented. 150 ml **222-701-6**
 reg. 12.00
5.99

After Shave Splash
 Leaves skin feeling smooth after shaving and lightly fragranced. 118 ml **222-574-4**
 reg. 19.00
14.99



BLACK SUEDE



Hair & Body Wash
 150 ml **222-701-7**
 reg. 12.00
5.99

Aftershave Conditioner
 100 ml **222-701-5**
 reg. 12.00
5.99

Eau de Toilette
fresh & aromatic
 A fusion of bergamot, soft leather and oakmoss. 100 ml **222-427-9**
 reg. 32.00
18.99

NEW

Ultimate Eau de Toilette
fresh & aromatic
 A dynamic blend of lemon, rich lavender and tonka bean. 100 ml **223-057-8**
 reg. 40.00
31.99





**Mesmerize Ultimate
Eau de Toilette**
warm & intoxicating
Bold and confident. Feel the hypnotic power of the magnetic blend of black pepper, zesty pomelo and sensuous patchouli. 100 ml
222-952-5
reg. 50.00
39.99

MESMERIZE

Our most beguiling and hypnotic fragrance collection just got even more alluring. Explore your sophisticated yet seductive side with distinctive and bold notes and precious ingredients for a luxe feel that lasts.



**Mesmerize Platinum
Ultimate Eau de Toilette**
warm & comforting
Magnetic and intoxicating. Be drawn in by an alluring blend of crisp pear, violet and warm amber. 100 ml
223-057-7
reg. 50.00
39.99

MEN'S CLASSICS



**Mesmerize
Cologne**
warm & intoxicating
Bergamot, spicy cardamom and amber. 100 ml
222-370-2
reg. 35.00
22.99



**Exploration
Eau de Toilette**
fresh & clean
Fresh orange, silver sage and vetiver. 75 ml
122-508-2
reg. 35.00
22.99



**Blue Escape
Eau de Toilette**
fresh & clean
Ocean mist, white pepper, tropical driftwood and musk. 75 ml
391-946
reg. 35.00
22.99



**Mesmerize Black
Eau de Toilette**
warm & intoxicating
Pepper, addictive nutmeg and tonka bean. 100 ml
108-628-3
reg. 35.00
22.99



**Alpha
Eau de Toilette**
fresh & aromatic
Verbena, juniper berries and cedarwood. 100 ml
104-118-3
reg. 35.00
22.99



**Perceive
Cologne**
fresh & clean
Sparkling citrus, sage and cedarwood. 100 ml
831-73
reg. 35.00
22.99



**Prime Eau
de Toilette**
fresh & clean
Lavender, spearmint and cedarwood. 75 ml
114-322-0
reg. 35.00
22.99

*Contour
and combat
signs of aging with
one action!*



**Skin looks lifted
from every angle**

WHAT WE LOVE:

Features a concentrated formula of patent-pending advanced **Polypeptide Lift Complex**, a pharmaceutical-grade skin tightener, designed to counteract the look of how skin naturally sags for a visibly reshaped, natural-looking result.



**Anew Clinical Infinite Lift
Targeted Contouring Serum**

Targets cheeks, chin, jawline and jowl. With skin-tightening peptides. Formulated with Polypeptide Lift complex, which helps to firm and lift the look of facial skin for a younger, natural look. 30 ml **442-280** reg. 63.00

**LIMITED
TIME OFFER
29.99**

**UNIQUE
MASSAGING
ROLLER BALL**
allows the complex
to be more
readily absorbed
into the skin

ISA KNOX ANEW CLINICAL

THE SUPER EXFOLIATOR

Glycolic acid

Revitalize & Reveal Advanced Wrinkle Corrector

In just two weeks, wrinkles appear reduced. 50 ml

223-262-0

56.00 OR...



Revitalize & Reveal Resurfacing Expert Smoothing Fluid

79% as effective as a pro micro-dermabrasion without the same irritation. 30 ml

223-188-4

62.00 OR...



Revitalize & Reveal Extra Strength Retexturizing Peel

Results similar to a 35% pro glycolic peel.* 30 fragrance-free pads. 223-188-5

56.00 OR...

*In 6 out of 8 attributes tested over a 7-week period.

ISA KNOX ANEW CLINICAL

THE WRINKLE WRANGLER

Retinol



Line Eraser with Retinol Targeted Treatment

In just one week, the look of deep lines are smoothed and resurfaced.**

Use PM. 20 ml

223-262-8

56.00 OR...

Line Eraser with Retinol Treatment

100% of women showed improvement in the look of fine lines and wrinkles.**

Use AM/PM. 30 g 223-262-3

63.00 OR...

**Based on a clinical study.

MIX OR MATCH
CHOOSE ANY 2 FOR 56.00

PAGES 84-87

To get the 2 FOR price, please order in multiples of 2.



THE WAY TO GET EVEN
Vitamin C

Clinical Absolute Even Multi-Tone Skin Corrector

Reduces the look of seven common problems: dark spots, uneven skin tone, post-acne marks, brown patches, blotchy red patches, freckles and sallowness. 30 g **406-425**

62.00 OR...

Fragrance-free

FOR SENSITIVE SKIN

Skinvincible Day Lotion Broad Spectrum SPF 50

With our highest SPF available. Targets dehydrated skin and wrinkles. Use AM. 30 g **223-650-8**

56.00 OR...

Skinvincible Deep Recovery Cream

Reduces the appearance of fine lines and sun spots. Use PM. 30 g **108-951-8**

56.00 OR...



REV UP YOUR REGIMEN WITH

Boosters

WHY YOU WANT IT:

Small but mighty, this superlight skin care powerhouse has a high concentration of a single ingredient or two to target specific concerns. See amazing results in minutes!

Booster Pore Perfector

With PHA (polyhydroxy acid) and BHA (beta hydroxy acid). Visibly reduces pores and blemishes in 15 minutes. 30 ml **223-425-0**

56.00 OR...

Booster Microbiome Balance

With a blend of prebiotics, postbiotics and probiotic extract. Visibly reduces redness in 15 minutes so skin looks healthier and more radiant. 30 ml **223-425-1**

56.00 OR...

Booster Moisture Lock

With NMF (natural moisturizing factor), HA (hyaluronic acid) and ceramides. Instant hydration that lasts for 72 hours. 30 ml **223-425-2**

56.00 OR...



MIX OR MATCH
CHOOSE ANY 2 FOR 56.00

PAGES 84-87

To get the 2 FOR price, please order in multiples of 2.

Isa Knox

LXNEW Platinum

SCULPTING COLLECTION

Defy gravity with the natural power of hibiscus flower

Innovative formulas infused with hibiscus extract, peptides and other anti-aging ingredients help skin look visibly firmer, resculpted and lifted from every angle.



HELPS TIGHTEN THE LOOK OF FACIAL CONTOURS

Oil Serum

With collagen-boosting peptides and rejuvenating antioxidants, this serum helps visibly smooth wrinkles for a firmer, smoother, more lifted look. 40 ml

223-197-7
reg. 80.00
64.00

REPLENISHES, SCULPTS AND LIFTS THE LOOK OF SKIN

Day Cream

With deeply moisturizing smoothing ceramide, it visibly tightens facial contours and reduces the appearance of wrinkles for a firmer, smoother look. 50 ml

223-197-6
reg. 70.00
56.00

REDUCES THE APPEARANCE OF WRINKLES

Night Cream

Infused with ceramide, squalene, and shea butter, it visibly tightens facial contours for a firmer, smoother, more defined look.

50 ml **223-197-5**
reg. 70.00
56.00

GIVES AGING SKIN AROUND THE EYES A VISIBLE LIFT

Eye Cream

With hydrating panthenol and revitalizing antioxidants, it leaves the delicate eye area looking firmer, brighter and more defined. 25 ml

223-197-8
reg. 70.00
56.00



SKIN CARE

Special Trial Kit

Kit includes four must-have try-it sizes:

- **Sculpting Day Cream**, 15 ml
- **Sculpting Night Cream**, 15 ml
- **Sculpting Oil Serum**, 7 ml
- **Sculpting Eye Cream**, 5 ml

223-652-0
reg. 46.00
37.00 THE 4-PIECE KIT



Isa Knox Anew LX Ultimate

Improves the appearance of elasticity, radiance and skin texture.

Infused with paeonol, our unique extract harvested at its peak from rare peonies in a patented compound specially formulated for a rejuvenated look beyond the ultimate.

Rejuvenating Dual Night Cream

Two-step cream infused with paeonol and macadamia oil. Volume Cream (pink) with rice bran extract to help visibly plump skin. Firming Cream (white) with peptides to support production of collagen and elastin. Each, 25 ml **222-443-8**
reg. 70.00
56.00



Rejuvenating Serum

The luxurious serum, infused with paeonol and ceramides, visibly improves elasticity, radiance and skin texture, and reduces the appearance of fine lines and wrinkles for a younger, smoother, firmer look. 40 ml **222-443-9**
reg. 80.00
64.00

Rejuvenating Eye Serum

Infused with paeonol and ceramides to help visibly reduce fine lines around the eye area, diminish dark circles and depuff bags. 30 ml **222-444-0**
reg. 70.00
56.00

Rejuvenating Day Cream

This multi-purpose paeonol-infused day cream visibly reduces wrinkles and improves elasticity, radiance and skin texture. With nutmeg to help visibly even skin tone, and soothe skin. 50 ml **222-443-7**
reg. 70.00
56.00



Luxurious paeonol-infused tinted balm provides long-lasting hydration.

Lip Balm

Glossy, moisture-replenishing formula for silky-smooth lips. Wear alone or over lipstick. 3.4 g
Pink **223-199-3**
Red **223-199-4**
reg. 35.00
29.99 EACH



Trial Kit

Kit includes five must-have try-it sizes:

- Rejuvenating Day Cream, 15 ml
- Rejuvenating Firming Night Cream, 5 ml
- Rejuvenating Volumizing Night Cream, 5 ml
- Rejuvenating Serum, 7 ml
- Rejuvenating Eye Serum, 5 ml

223-496-0
reg. 46.00
37.00 THE 5-PIECE KIT



A complete regimen... all in one set!

Dramatically reshapes the appearance of skin for a more youthful definition by visibly lifting and smoothing the neck and jawline.



Includes three full size moisturizers plus one try-it size serum.

ANEW PLATINUM Regimen Set DEFY GRAVITY

Targets advanced signs of aging such as sagging skin, deep wrinkles and lip lines for visibly younger-looking skin. Skin looks lifted and resculpted, even down to your neck.

- **Day Cream SPF 25**, 50 g
- **Eye & Lip Cream**
Dual applicator. 15 g
- **Night Cream**, 50 g
- **Power Serum**, 7 ml

224-069-2
reg. 158.00

LIMITED
TIME OFFER
69.99
THE 4-PIECE
BOXED SET

Boost your regimen



WHAT IT DOES:

When added to your moisturizing routine, **Anew Power Serum** supercharges your day and night creams and even other serums to **boost the power of their benefits.**

HOW IT WORKS:

With our exclusive **Youth ID Complex**, it makes you look younger by targeting your skin's specific needs. Packed with polypeptides, minerals and precious elements, it helps deliver customized results wherever needed.

Anew Power Serum

Vegan. Suitable for sensitive skin. Apply AM/PM after cleansing, before moisturizing. 30 ml **63.00 value**

FREE Power Serum

with every 2 purchases of Anew Platinum Regimen Sets from page 93

In case of unforeseen demand, Avon reserves the right to substitute with a product of equal or greater value.



ANEW ULTIMATE

ANEW ULTIMATE

Transforms the look of 10 key signs of aging to see even skin tone, diminished fine lines and wrinkles and smoother, more lifted skin. Helps skin bounce back to look and feel more resilient.

Multi-Performance Night Cream

Works while you sleep to revive and recreate the look of youthful skin. 50 g
122-904-2
 reg. 59.00
33.99



Supreme Advanced Performance Crème

With Black Pearl Extract, known to enhance skin's ability to retain moisture. Dramatically improves visible signs of aging. 50 g **112-399-3**
 reg. 84.00
55.00



Supreme Dual Elixir

Two innovative formulas—a unique serum and a luxurious blend of precious oils—combine for one supreme elixir that's 3X more powerful than a serum alone. Serum/oil, 20 ml each. **222-400-7**
 reg. 84.00
55.00



ANEW PLATINUM



SKIN CARE

ANEW PLATINUM

Targets advanced signs of aging such as sagging skin, deep wrinkles and lip lines for visibly younger-looking skin. Skin looks lifted and resculpted, even down to your neck.

Night Cream

Overnight, skin appears smoother. 50 g **106-588-4**
 reg. 59.00
33.99

Eye & Lip Cream

Dual applicator. 15 g **429-062**
 reg. 59.00
33.99

Firm and Sculpt Cream for Neck and Chest

Visibly smooths and tightens the look of skin on neck and chest. 50 g **116-652-7**
 reg. 59.00
33.99

Day Cream SPF 25

Visibly lifts and firms the look of the jawline. 50 g **223-642-3**
 reg. 59.00
33.99

ANEW HYDRA FUSION

Gel Cream

Provides 72 hours of long-lasting hydration. Skin appears smoother, refreshed and plumped with hydration. 50 g
220-387-9
 reg. 48.00
26.99

1.5% Hyaluronic Acid Serum

Three molecular sizes of hyaluronic acid penetrate surface layers for bounce-back skin. Visibly plumps skin with 2X more moisture. 30 ml
221-428-0
 reg. 62.00
34.99

De-Puffing Eye Serum

Eyes appear refreshed with hyaluronic acid, caffeine and raspberry antioxidant. Ceramic tip cools for an instant refreshing feeling. 15 ml
220-388-1
 reg. 48.00
26.99



ANEW HYDRA FUSION

SKIN CARE



Daily Beauty Defense Broad Spectrum Sunscreen Lotion SPF 50
 Use after moisturizing. With SPF 50, Avon's highest sunscreen protection. 50 ml
221-070-7
 reg. 48.00
26.99

Nighttime Facial Treatment

Increases moisture by 3X. With nourishing shea butter beads. Relaxing rose scent. 50 g
220-851-5
 reg. 48.00
26.99



NO-RINSE
CLEANSER

Cleansing Micellar Water

Gently lifts dirt, oil and makeup while boosting hydration. 300 ml
220-388-3
 reg. 20.00
11.99





ANEW VITAMIN C

Glow with it!

BRIGHTEN UP WITH THE PURE POWER OF VITAMIN C.

Overnight Lip Mask
 Enriched with antioxidant vitamin C and nourishing shea butter, this moisturizing mask conditions and treats lips while visibly improving lip texture. 20 g **222-985-6**
 reg. 48.00
 21.99



Illuminating Body Serum
 With antioxidant vitamins C and E to visibly improve skin texture and boost radiance. Soothing sunflower seed oil and panthenol (vitamin B5) help skin retain essential moisture. 200 ml **222-985-4**
 reg. 48.00
 29.99

Dry Body Oil
 Nourishing plant-based dry body oil with antioxidant vitamins C and E quickly melts into skin to instantly hydrate. Lightweight and non-greasy. 100 ml **222-985-3**
 reg. 48.00
 29.99



Overnight Radiant Mask
 With vitamins C and E, powerful antioxidants that visibly improve skin texture and boost radiance. Leave on overnight. 50 ml **222-985-5**
 reg. 50.00
 29.99



ANEW VITAMIN C



Brightening Serum
 Skin looks visibly energized and brightened with the power of 10% pure vitamin C. Use AM/PM. 30 ml **220-694-4**
 reg. 62.00
 34.99

Antioxidant Lip Treatment
 Colourless treatment keeps lips looking youthful. 3.8 g **222-256-6**
 reg. 20.00
 11.99

Brightening Eye Cream
 Reduces the appearance of dark circles and leaves under-eye area looking brighter and more even-toned. 15 ml **221-940-3**
 reg. 48.00
 26.99

Illuminating Priming Moisturizer
 Instantly illuminates and hydrates your complexion. Wear alone or under makeup. 50 ml **221-940-4**
 reg. 48.00
 26.99

Warming Peel
 Dual exfoliation, with vitamin C flakes and natural seeds. Opens pores to remove impurities. 100 ml **221-072-6**
 reg. 38.00
 22.99





Chill out!

Used as a pair or individually, the gentle motion from these cooling globes helps the absorption of serums and moisturizers for an even application.



1. NECK AND JAW

Using an upward motion, gently roll globes along the curves of your face and neck for a seamless, invigorating massage. The upward movement may act as a skin-lifting massage for a younger, tighter, glowing look.



2. EYES AND CHEEKS

Gently roll along brow line, under eyes and over cheeks to reduce the appearance of puffiness and inflammation, helping revive and tighten tired, stressed skin.



❖ COOLING GLOBES - SET OF 2

Put in the fridge (not freezer) for at least 20 minutes to chill before use. To speed cooling process, place globes in a bowl of cold water before putting in the fridge. Once cooled, use them to gently massage your entire face and neck. 3 x 12 cm. Glass/water.

224-043-6

35.00 THE SET OR...

**ONLY
19.99**

WITH EVERY PURCHASE
FROM THIS BROCHURE
(EXCLUDING PAGES 100-101)
LIMITED QUANTITIES

a refreshing splash of hydration

formulated with:

- super-hydrating hyaluronic acid
- soothing honeysuckle flower extract
- moisture-enhancing baobab tree seed extract



95% of women agree their skin feels hydrated and moist after use*



NEW

aqua bomb hydrating toner

For an extra boost of hydration
Lightweight water-based toner leaves skin looking soft and smooth with a healthy-looking glow. Use after cleansing, before serum and moisturizer. Sulfate/paraben/phthalate-free. 200 ml
222-319-4
37.00

*In a consumer-perception test of those who expressed an opinion.



lightweight formula cools skin and provides instant moisture for healthy-looking skin



FREE

25 ml

**belif The True Cream
Aqua Bomb**
with every 2 belif purchases
from pages 102-107
(29.00 value)

In case of unforeseen demand, Avon reserves the right to substitute with a product of equal or greater value.



the true cream aqua bomb

70% increase in hydration*

FOR DRYNESS, DULLNESS AND UNEVEN TEXTURE

This ultra-light, water-based, refreshing gel cream bursts upon application and helps visibly improve skin elasticity. Skin looks healthy, smooth and supple. Suitable for sensitive skin. For normal/oily/combo skin. 50 ml

222-400-9
50.00



the true cream moisturizing bomb

26 hours of intense hydration*

FOR DRYNESS AND LOSS OF ELASTICITY AND FIRMNESS

A lightweight yet indulgent cream with a comforting, cushiony and whipped texture. Skin looks and feels smooth, supple and deeply nourished. Suitable for sensitive skin. For normal/dry skin.

50 ml 222-401-6
50.00



youth creator - age knockdown bomb

98% agreed the product improved the appearance of fine lines, skin dryness and delivered deep hydration**

For fine lines and wrinkles, look of pores, and loss of firmness and elasticity

Antioxidant-rich serum helps reduce the appearance of enlarged pores and boosts elasticity for smoother, younger-looking skin. Rich gel-textured serum is quickly absorbed. With nourishing ceramides, 3 herbal formulations and emollient ingredients. Apply after cleansing. Follow with your favourite belif moisturizer.

50 ml 222-841-9
80.00



moisturizing eye bomb

26 hours of moisture around eye area*

FOR DRYNESS AND LOSS OF ELASTICITY AND FIRMNESS

This lightweight, refreshing eye cream cools on contact and keeps eye area firm, resilient and smooth for crease-free makeup application.

25 ml 222-319-0
60.00

*Based on a clinical study.

**Based on those who expressed an opinion in a consumer-perception study.



the true cream aqua bomb aloe

FOR REDNESS, IRRITATION AND DRYNESS

A moisturizing gel-cream with aloe vera extract to instantly soothe skin, plus a multi-level blend of hyaluronic acid that penetrates different layers for intense hydration, and vitamin E to visibly smooth texture and even tone.

50 ml 223-213-2
50.00



the true serum resurfacing PHA/AHA 10%

For dullness and uneven tone and texture

Helps gently and effectively exfoliate dead surface skin cells to visibly improve skin tone and texture and reveal a fresher, more youthful look.

Honeysuckle helps energize skin for a more radiant look. Apply after cleansing. Follow with your favourite belif moisturizer.

50 ml 222-486-8
65.00

the true serum revitalizing niacinamide/amino acids solution 10%

For elasticity, loss of firmness and the look of pores

Helps shrink the look of pores for a smoother appearance with niacinamide, amino acids solution and a special blend of herbs. Rose hip oil helps boost collagen for visibly firmer skin. Apply after cleansing. Follow with your favourite belif moisturizer.

50 ml 222-486-6
65.00

FREE
The True Cream Aqua Bomb 25 ml (29.00 value)
Details, page 103



SET OF 2
one travel size spray + refill

aqua bomb jelly cleanser

97% of women felt it was gentle while cleansing*

For dryness, dullness and uneven texture

Jelly-to-foam. Explosive hydration like True Cream Aqua Bomb. Amino acids and glycerin-based cleansing agents gently remove makeup without stripping skin of moisture. 160 ml **222-316-8**

34.00

aqua bomb mist

96% of people felt it added vitality to skin**

For an extra boost of hydration

Ultrafine, lightweight cooling mist for a radiant, healthy glow without smudging makeup. Travel size with refill. Use throughout the day under or over makeup whenever needed. Each, 60 ml **222-917-1**

45.00 THE SET OF 2

*Based on those who expressed an opinion in a consumer-perception study.

**Based on a clinical study.



the woods

eau de parfum

fresh + sweet

Invigorating floral greens transport you into the woods, where belif discovered the secrets of herbal remedies. A burst of lemon zest and dewy bamboo, intensified with fresh-picked pear blossom and water lily, is wrapped in the sophisticated warmth of amber and musk for a fresh, revived feeling. 50 ml **222-921-0**

reg. 80.00
65.00



SKIN CARE

aqua bomb sleeping mask

For dull, dry, fatigued skin

Locks in moisture with a unique jelly-pudding texture! Replenishes with explosive hydration for smoother, more supple-looking skin and a healthy glow. With Scottish heather, an herb known to relieve dry skin. Lightweight formula. Use after or instead of moisturizer. Rinse off in AM. 75 ml **222-916-5**

45.00



the garden

eau de parfum

fresh + vibrant

Opening with notes of sparkling citrus and sweet berry, dewy spring blossoms and white flower entwine to capture nature's vitality. Smooth white musk and woods are wrapped in an earthy base for an unforgettable fragrance with a bright, fresh feeling. 50 ml **222-914-1**

reg. 80.00
65.00

FREE

The True Cream
Aqua Bomb
25 ml (29.00 value)

Details, page 103

MISSION LUXEREVE

SPECIAL FERMENTATION TECHNOLOGIES DERIVED FROM NATURAL INGREDIENTS



CREAM

Enriched with luxurious oils and other moisturizing ingredients, this indulgent cream helps skin look smoother, firmer and radiantly healthy, for a more youthful, sculpted appearance. Use after Mission Luxereve Serum. 50 g **222-577-0** reg. 400.00

\$330

SERUM

A deluxe rejuvenating serum formulated to help boost skin elasticity and firmness for the smoothest, most youthful-looking skin ever. Use after cleansing and before moisturizing with Mission Luxereve Cream. 30 ml **222-577-1** reg. 260.00

\$220

SERUM GIFT SET

Gift set includes:

- **Blue Aventurine Rolling Face Massager**
Made from 100% Brazilian blue aventurine. Promotes absorption of serum and cream to help visibly firm and tighten as it cools skin. 10 x 4 cm
- **Full-Size Serum**, 30 ml
- **Half-Size Cream**, 25 g

222-909-9

reg. 260.00

\$220 THE SET



SKIN CARE

LIMITED EDITION FOAMING WASH SET

Set includes:

- **Full-Size Foaming Wash**
Rich foamy lather effectively removes pore-clogging impurities while leaving skin feeling clean, moisturized and refreshed. 150 ml
- **Try-It-Size Essence**
Preps skin with the power of natural fermentation while it deeply hydrates and smooths skin. Follow with Mission Luxereve Serum. 20 ml

222-909-5
reg. 110.00

\$90 THE SET



ESSENCE SET

Deep hydration to prep skin as it enhances the regimen's rejuvenating power and smooths skin. Set includes:

- **Full-Size Essence**
Use AM/PM after cleansing and before Mission Luxereve Serum and Cream. 110 ml
- **Try-It-Size Serum**, 7 ml
- **Try-It-Size Cream**, 5 g

222-825-7
reg. 125.00

\$100 THE SET



EYE CREAM SET

Set includes:

- **Eye Cream**
Luxurious yet lightweight hypoallergenic cream helps visibly restore firmness and elasticity around the eyes. 15 ml
- **Rose Quartz Eye Massagers**
Set of natural massagers soothes and cools eye area, and helps relieve fatigue for a refreshed look. Ergonomic design lets you massage both eye areas at once. 3.5 x 3.75 cm

222-909-8
reg. 255.00

\$205
THE SET



DR. BELMEUR WITH CICA

Cica is more than just a trendy beauty ingredient—it's known to **relieve irritated skin, strengthen the skin barrier and gently moisturize**. In fact, cica was named “tiger grass” after tigers were discovered rolling in it to heal their wounds.

Cica Peptide Ampoule

With a concentrated blend of cica and peptides, it helps energize, smooth and firm the look of skin. **221-966-1**
reg. 65.00
52.00

Advanced Cica Recovery Cream

For extra-dry and damaged skin. Strengthening ceramide helps restore the moisture barrier. 50 ml **221-900-9**
reg. 60.00
48.00

Package labels may vary.



Amino Clear Bubble Foaming Cleanser

Cleanser for oily skin with amino acid-based ingredients to unclog pores and clean away dead skin cells. 150 ml **221-965-6**
reg. 23.00
18.00

Cica Peptide Intense Face Mask

Soothes troubled skin. With concentrated cica and peptides for visibly soothed, smooth, naturally glowing skin. 1 single-use sheet mask. **222-945-8**
reg. 6.00
4.00

TO USE: Unfold mask. Apply to cleansed face. After 10-20 minutes, remove and massage serum into skin.

DR. BELMEUR ADVANCED CICA EYE CREAM

Helps moisturize and firm the dry, delicate area around eyes.



SKIN CARE



NEW

Advanced Cica Eye Cream

With soothing cica extract and wrinkle-smoothing Pro-Retinol. With ceramide and pro-vitamin B5 to lock in and enhance moisture. Hypoallergenic. 25 ml **224-113-4**
reg. 65.00
52.00

Skin around the eyes is thinner than the rest of your face, so it's the first to show your age. This anti-aging eye treatment targets that delicate skin by **reinforcing skin's moisture**, helping to **promote the elasticity of sagging skin** and providing **skin barrier protection**.

THE FACE SHOP



Smile Foot Exfoliating Cream
A unique 2-in-1 daily foot exfoliating cream that instantly removes dead skin cells and delivers a soothing effect. Wipe off with towel after use. 120 ml **223-093-0** reg. 17.99 **14.99**

Smile Foot Mask
Contains highly moisturizing urea, shea butter and collagen, plus peppermint oil for a refreshing sensation. Contains 2 single-use foot masks - **1 PAIR.** **223-093-1** reg. 6.99 **5.99 THE PAIR**



Rich Hand V Special Care Hand Mask
Coated with nourishing lotion leaving dry hands feeling smooth and supple. Contains 2 single-use gloves - **1 PAIR.** **223-093-4** reg. 6.00 **4.50 THE PAIR**

Smooth Exfoliating Body Spray
Convenient body spray gently exfoliates dead skin cells. Smooths, moisturizes and cleanses skin. 300 ml **223-093-2** reg. 17.99 **14.99**



Rice Water Bright Foaming Cleanser
Lathers up into a creamy foam with rice water and soapwort extract that leave skin looking clear and bright. 300 ml **221-900-0** reg. 19.00 **16.00**

Rice Water Bright Cleansing Facial Wipes
Removes eye makeup. 50 sheets. **221-900-8** reg. 16.00 **13.00**

Rice Water Bright Rice Bran Gentle Exfoliating Cleanser
Daily scrub with organic rice bran powder, rice bran oil and hydrated silica for gentle exfoliation. 300 ml **223-093-3** reg. 23.00 **19.00**

Package labels may vary.

A. Jeju Aloe Fresh Soothing Mist
Instantly soothing and cooling facial mist with 90% aloe vera extract. 130 ml **222-337-3** reg. 23.00 **18.99**



FORMULATED WITHOUT 5 ADDITIVES: PARABENS, TALC, TAR COLOURANT, MINERAL OIL AND BENZOPHENONE-3

B. Jeju Aloe Fresh Ice Soothing Face Mask
Moisturizing gel-cream face mask with Jeju aloe extract. Soothes sun irritation. One single-use sheet mask. **223-093-6** reg. 6.00 **5.00**

C. Jeju Aloe 99% Fresh Soothing Gel
With 99% aloe vera extract, instantly hydrates and soothes dry, sensitive skin. For face and body. 300 ml **222-337-2** reg. 13.00 **9.99**



3-IN-1 BENEFITS: MOISTURIZING, SOOTHING AND COOLING

D. Jeju Aloe Fresh Ice Soothing Gel
3-in-1 gel with aloe vera extract. Use as moisturizer, soothing after-sun care or facial mask. Apply to dry, sensitive areas of face and body. 300 ml **223-093-5** reg. 16.00 **12.99**

Got a skin care concern?

We've got an easy solution!

Avon Solutions Banishing Cream Skin Discoloration Improver

Helps reduce the appearance of unwanted dark spots and discolorations. 75 ml **917-47** reg. 14.00 **8.99**



Avon Solutions Oil-Balancing Cream

Refreshing gel-cream eliminates excess shine and minimizes the appearance of pores. 50 ml **222-703-3** reg. 19.00 **10.49**



Avon Solutions Anti-Aging Cream

Moisturizing formula works to visibly smooth the appearance of fine lines and wrinkles. 50 ml **222-703-2** reg. 19.00 **10.49**



Avon Solutions Nurtura Replenishing Cream

Combats dryness and flakiness by supplying skin with the moisture it needs. 50 ml **115-893-9** reg. 14.00 **8.99**



Avon Solutions Dramatic Firming Cream

With collagen for firmer, smoother-looking skin. 50 ml **916-07** reg. 14.00 **8.99**



Avon Solutions Bonus-Size Dramatic Firming Cream

75 ml **222-703-4** reg. 21.00 **11.99**



BONUS SIZE
75 ML

Avon Care Rich Moisture Comforting Nourishing Cream

With soybean to soften and smooth dry skin. 150 ml **222-387-4** reg. 10.00 **8.99**



Get a sun-kissed glow

Delivers rich moisture to dry skin with vitamins A and E and gives skin a sheer hint of colour for a healthy-looking radiance.



SPF 15 PROTECTS
AGAINST HARMFUL
SUN RAYS

Avon Solutions Tinted Moisture Shield SPF 15
50 ml **223-653-4**
reg. 14.00

LIMITED TIME OFFER
7.99

Super Greens Multivitamin Moisture Cream

Locks in essential nourishing moisture. Use daily after cleansing, serums and treatments. 90 ml **222-907-0** reg. 53.00 **42.99**



Super Greens Cooling Gel

Use as a lightweight moisturizer to help soothe and cool skin, or apply thicker, after serum, as a mask to hydrate overnight as needed. 90 ml **222-906-9** reg. 53.00 **42.99**



Bakuchiol Serum

Concentrated lightweight oil-textured formula penetrates the skin's surface to target fine lines, wrinkles and dullness without irritation. See smoother, younger and more radiant-looking skin. 30 ml **222-906-5** reg. 63.00 **49.99**



Bakuchiol Eye Cream

Hydrating and revitalizing formula reduces the look of dark circles, fine lines and wrinkles, without irritating the delicate eye area, for a smoother, brighter and firmer look. 30 ml **222-906-3** reg. 53.00 **42.99**



USE LARGER ROLLER FOR CHEEKS, CHIN AND FOREHEAD



USE SMALLER ROLLER FOR EYE AREA

Jade Facial Massage Roller

Helps promote circulation and reduces the appearance of wrinkles and puffiness. Place roller in refrigerator for an extra cooling sensation. Jade/iron. 15 cm L x 6 cm W. **220-527-1** reg. 20.00 **9.99** LIMITED QUANTITIES

Time to come clean

FOR NORMAL, DRY, COMBINATION AND OILY SKIN

2-in-1 Exfoliating Cleansing Balm
Exfoliating cleansing balm enriched with panthenol (vitamin B5) and bamboo stem powder. Draws out impurities for visibly smoother, clearer, more radiant skin. Use with spatula (included). 100 ml **222-986-3** reg. 42.00 **36.99**

FOR NORMAL TO OILY SKIN

Soothing Whipped Oil Cleanser
Gentle whipped oil formula contains panthenol (vitamin B5) and aloe. Mild amino acid-based ingredients derived from coconut eliminate impurities and excess oil without leaving any residue. 150 ml **223-124-6** reg. 24.00 **18.99**



CLEAN UP *your skin care act*

*Gel-to-foam formula
rebalances skin to deliver
cleaner, softer healthier-
looking skin.*

Begin your day with a fresh, cleansed face thanks to our customized cleansers formulated with **skin-nourishing ingredients**. These **clean formulas** are free from parabens, synthetic fragrances and dyes and mineral oil.



*Nourishing cream
formula helps restore
moisture for a softer,
smoother, healthier look.*

Isa Knox **LXNEW CLEAN**

**FOR NORMAL, DRY
AND COMBINATION SKIN**

☉ Balancing Gel Cleanser

This invigorating gel-to-foam cleanser features moisturizing panthenol (vitamin B5) to rebalance the skin and mild amino acid-based ingredients derived from coconut to help gently remove makeup and impurities. 150 ml **222-986-6**

**FOR NORMAL, DRY
AND COMBINATION SKIN**

☉ Nourishing Cream Cleanser

Wash up with a luxurious cream cleanser infused with panthenol (vitamin B5) and soothing rosemary and soapwort extracts. Gently removes makeup and impurities, leaving your complexion feeling refreshed and hydrated. 150 ml **222-986-2**
18.00 EACH OR...

**ONLY
9.99 EACH**

WITH EVERY 20.00 PURCHASE
FROM THIS BROCHURE
(EXCLUDING PAGES 118-119)



VIBRATING
CLEANSING
BRUSH CLEANSSES
5X BETTER*

A

B

SET
OF 2

*Versus cleansing by hand. Based on a clinical study with an ordinary cleanser. Note: brush vibrates, but does not spin.

A. ❖ Anew Clean Cleansing Brush
Includes one brush head. Requires two AA batteries (not included). 17 cm L x 5 cm W. Plastic with nylon bristles. **223-158-8**
reg. 58.00
39.99

B. Anew Clean Cleansing Brush Refills
Contains 2 brush heads. Plastic with nylon bristles, 5 cm diam. **223-158-9**
reg. 24.00
16.99 THE SET



Silicone Cleansing Pads
2 flexible silicone pads. Apply cleanser to face, then gently massage the skin with pad to remove impurities. Each, 6 cm L x 5 cm W x 1 cm H. **222-278-6**
6.99 THE SET
LIMITED QUANTITIES

SET
OF 2



20+ PIECES
INCLUDED

❖ Pore Cleansing System
Includes 4 suction heads, 12 sponge filters and 6 gel rings. Gently glide over face, using only on T-zone areas (forehead, nose and chin). Requires 2 AA batteries (not included). ABS polystyrene. **223-539-2**
reg. 49.99
34.99 THE SET
LIMITED QUANTITIES



Pink Headband
Elasticized for a comfortable fit. Polyester. Hand wash or machine wash in gentle cycle. Hang to dry. **223-208-6**
reg. 12.00
8.99
LIMITED QUANTITIES

CLEARSKIN®

INSTANTLY STRIPS AWAY PORE-CLOGGING DIRT AND OIL.

Professional Liquid Extraction Strip*
Apply on T-zone (nose, forehead, chin) for deep cleansing. Use 1-2 times a week. 30 ml **410-586**
reg. 23.00
12.99

CHANGES COLOUR AND COOLS WHILE IT TIGHTENS!

Pore Penetrating Black Mineral Mask
Unique mask formula with oil-absorbing clay. Use 2-3 times a week. 75 ml **409-246**
reg. 14.00
8.99



Cleanse & tone
IN TWO EASY STEPS

Professional Deep Pore Cleansing Scrub
125 ml **115-002-9**
reg. 14.00
9.99

Professional Clarifying Toner Pads*
45 pads. **124-839**
reg. 21.00
12.99

*Not an acne-treatment product.



loop end helps to remove whiteheads

flat side helps to remove blackheads

Blackhead Remover Tool
Stainless steel. 12 cm L. **221-822-2**
reg. 9.00
5.99

RE:TUNE

Hunger Block

Helps to temporarily support a feeling of fullness. 60 vegetarian capsules. **223-086-6**
reg. 42.00
36.00

DIRECTIONS: (Adults): Take 2 capsules with a meal three times daily with at least 240 ml (8 fl. oz.) of water, a few hours before or after taking other medication or natural health products. Avoid taking at bedtime.



HUNGER
BLOCK



HAIR, SKIN & NAIL HEALTH

Hair, Skin & Nail Health

Helps to maintain healthy hair, skin and nails. Source of antioxidants that help reduce cell damage caused by free radicals. 60 tablets.

223-086-3
reg. 55.00
45.00

DIRECTIONS: (Adults): Take 2 tablets daily, with food (containing oil/fat), a few hours before or after taking other medications or natural health products. Avoid taking at bedtime.

RE:TUNE

Rethink your water

HELPS SUPPORT
IMMUNE FUNCTION
AND PROVIDES
A SOURCE OF
ELECTROLYTES



Hydration

Thirsting for better hydration? Try this great-tasting and refreshing antioxidant drink mix. Berry flavoured. 20 packets, 6.7 g each. **223-086-7**

reg. 37.00

DIRECTIONS: Take 1 packet daily. Add contents of 1 packet to 235 ml (8 fl. oz.) of cold water. Mix well until dissolved. Take with food, a few hours before or after taking medications or natural health products.

NEW
LOWER
PRICE!

14.99

BOX OF 20 PACKETS

RE:TUNE

Isn't it time you got your beauty sleep?

NEW

Restful Sleep

Naturally-sourced non-habit-forming supplement helps reduce the time it takes to fall asleep. With magnesium, hops, chamomile and melatonin. 60 vegetarian capsules. **223-087-0** reg. 19.00

14.99

IDEAL FOR SHIFT WORKERS AND PEOPLE EXPERIENCING JET LAG



HELPS RESET YOUR BODY'S SLEEP-WAKE CYCLE



DIRECTIONS: (Adults): Take 2 capsules once a day with food, 30 minutes before bedtime. Do not drive or use machinery for 5 hours after taking melatonin. For use beyond 4 weeks contact a health care practitioner.



SPA-LIKE TREATMENTS

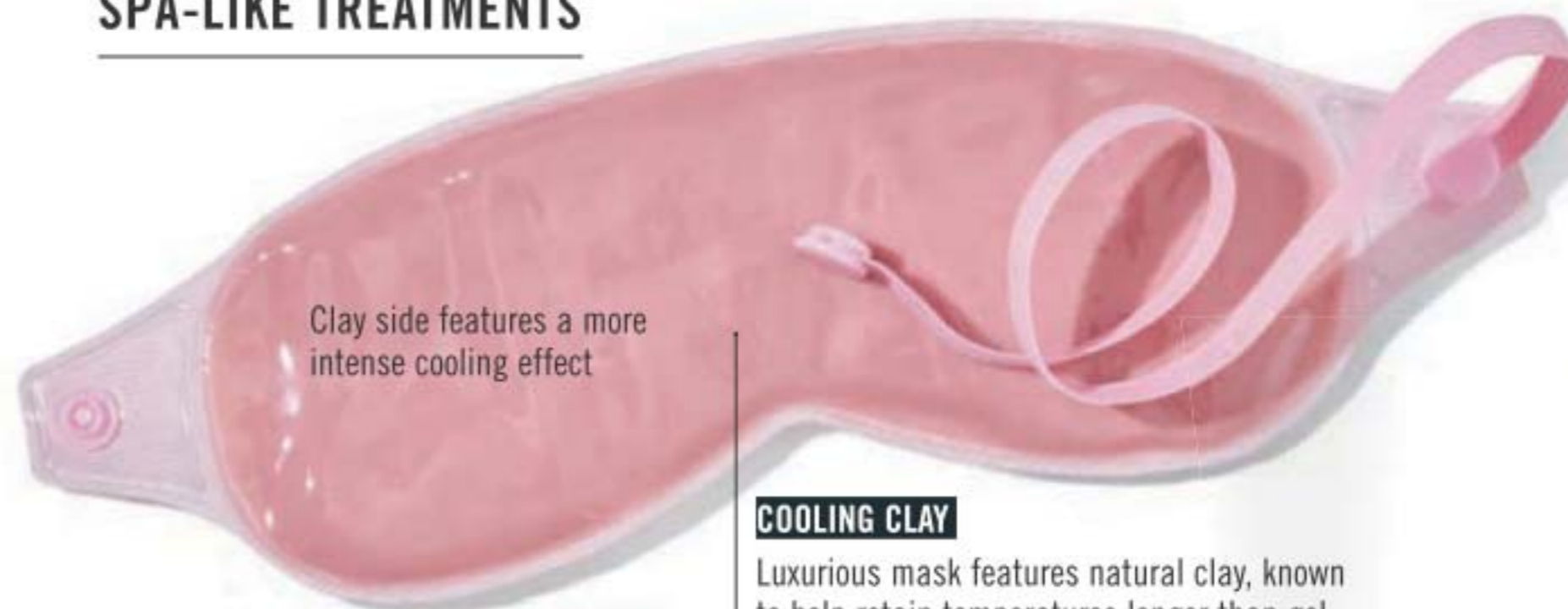

Clay side features a more intense cooling effect

COOLING CLAY

Luxurious mask features natural clay, known to help retain temperatures longer than gel.



Plush side provides a mild cooling effect

Cooling Clay Eye Mask

Store mask in the refrigerator at least 30 minutes before application. Plush side for a mild cooling effect, clay for a more intense cooling effect. Natural clay/PVC/polyester. Reusable, non-toxic. 18 x 8 cm Wipe clean. One size fits most.

224-493-3

reg. 18.00

14.99

LIMITED QUANTITIES

FACIAL STEAMER

Helps to clear your complexion. The steam opens pores and loosens blackheads to make manual extractions easier.

❖ Facial Steamer

Exfoliate, hydrate and moisturize skin with this warm, spa-quality facial steamer. Colour may vary. ABS/resin. Electrical.

223-329-3

69.99

LIMITED QUANTITIES



SKIN CARE

BLUE HEAVEN

A divine collection of ethereal angelite-like beads.



NEW

Angel Blue Collection
Set in goldtone.

Linear Earrings
Silver, opalesque and blue coloured glass beads. 4 cm L. Pierced.
224-312-5
reg. 17.99
13.99

Long Beaded Necklace
Silver, opalesque and blue coloured glass beads. 66 cm L with 9 cm extender.
224-312-1
reg. 36.99
28.99

Statement Ring
Blue oval stone, 2 cm L.
6 **224-312-7**
8 **224-312-8**
10 **224-312-9**
reg. 17.99
13.99

Stretch Bracelet
Marbelized blue beads, 3 cm W. One size fits most.
224-312-6
reg. 23.99
18.99

Ring sizer, page 142.



Opulent Lavender Collection
Rose goldtone accents with amethyst, silver and hematite-coloured beads.

A. Statement Necklace & Earring Set

4-layered necklace, 40 cm L with 9 cm extender. Pierced drop earrings, 3 cm L. **223-971-1**
reg. 69.99
55.99 THE SET

B. ❖ Bracelet Watch

Amethyst colour dial with rose goldtone band. 23 cm L with 31 mm diam. case. **223-971-6**
reg. 69.99
55.99

C. Stretch Bracelet Set

One size fits most. **223-971-2**
reg. 23.99
18.99 THE SET

D. Statement Ring

Iridescent accents. 1 cm L.
6 **223-968-4**
8 **223-968-5**
10 **223-968-6**
reg. 17.99
13.99

A
NECKLACE
& EARRING
SET

B
C
SET OF 3
BRACELETS

D

Cafe Au Lait Collection
Metallic mix of pearlesque brown beads in silvertone.

Double Layer Necklace
Longest layer, 86 cm L with 9 cm extender. **224-097-5**
reg. 36.99
28.99

Pearly Hoop Earrings
5 cm L drop. **224-097-6**
reg. 23.99
18.99

Pearly Bypass Ring
1 cm L.
6 **224-097-9**
8 **224-098-0**
10 **224-098-1**
reg. 17.99
13.99

Pearly Coil Bracelet
One size fits most. **224-097-7**
reg. 23.99
18.99

TIME FOR OPULENCE

Rich hues, bold looks and big statements.





RAINBOW BRILLIANCE

A full spectrum of coloured stones create jewellery magic.



NEW

Rainbow Shimmer Collection

Rainbow-coloured baguette stones or beads set in goldtone.

- ❖ **Watch**
Lavender leather-like strap, 23 cm L with 32 mm diam. case.
224-488-9
reg. 64.99
49.99
- Pendant Necklace**
Chain, 42 cm L with 9 cm extender. Pendant, 1 cm L.
224-315-6
reg. 23.99
18.99
- Crossover Band Ring**
6 **224-312-2**
8 **224-312-3**
10 **224-312-4**
reg. 17.99
13.99
- Earring Pack**
6-pair pack of stud earrings. Pierced.
224-315-4
reg. 23.99
18.99
THE PACK
- Hoop Earrings**
3 cm diam. Pierced.
224-315-2
reg. 17.99
13.99
- Cuff Bracelet**
One size fits most.
224-315-5
reg. 27.99
20.99



FRESH ROSY STYLES

Show off the glamorous look of rubies and pink tourmaline.

NECKLACE & EARRING SET

NEW

Blushing Baguette Collection

Shades of red and pink stones in goldtone.

Necklace and Earring Set

Necklace, 42 cm L with 9 cm extender. Pierced earrings, 3 cm L. **224-111-0** reg. 44.99

34.99 THE SET

Band Ring

6 **224-111-2**
8 **224-111-3**
10 **224-111-4**

reg. 17.99
13.99

Stretch Bracelet

One size fits most. **224-111-1** reg. 31.99
23.99

NEW

Two of Hearts Collection

Siam-colour and clear glass heart-shaped stones in silvertone.



Ring sizer, page 142.

Necklace

Chain, 42 cm L with 9 cm extender. Pendant, 3 cm L. **224-071-4** reg. 23.99
18.99

Bypass Ring

3 cm L.
6 **224-072-6**
8 **224-072-7**
10 **224-072-8**

reg. 17.99
13.99

Bracelet

Adjustable pull-cord; one size fits most. **224-071-5** reg. 17.99
13.99

Drop Earrings

2 cm L. Pierced. **224-071-7** reg. 13.99
10.99

❖ Timeless Love Watch

24 x 34 mm silvertone square case. 23 cm L leather-like strap. **224-077-9** reg. 62.99
47.99





NECKLACE & EARRING SET



Ring sizer, page 142.



NECKLACE & EARRING SET

AVAILABLE IN SILVERTONE AND GOLDTONE

NEW

Florette Collection

Rose goldtone with clear stone accents.

Rose Goldtone Hoop Earrings
6 cm diam. Pierced.
224-313-5
reg. 15.99
12.99

Stretch Bracelet
1 cm W. One size fits most.
224-313-1
reg. 23.99
18.99

Long Necklace and Earring Set
Necklace, 66 cm L with 9 cm extender. Pierced earrings, 3 cm L drop.
224-313-0
reg. 36.99
28.99 THE SET

Cut Out Ring
2 cm L.
6 **224-313-2**
8 **224-313-3**
10 **224-313-4**
reg. 13.99
10.99

Chunky Chains Collection Extra-large links in silvertone or goldtone.

Bracelet
20 cm L. Bar and loop clasp.
Silvertone **223-994-8**
Goldtone (not shown) **223-994-9**
reg. 23.99
18.99 EACH

Multi Row Ring
Five rows.
Silvertone 6 **223-995-5**
8 **223-995-6**
10 **223-995-7**
reg. 15.99
12.99 EACH

Huggie Pack
5-pair pack. From 0.5 - 1 cm diam. Pierced.
Silvertone **223-995-2**
Goldtone (not shown) **223-995-3**
reg. 27.99
20.99 EACH PACK

Necklace and Earring Set
Necklace, 51 cm L with 9 cm extender. Earrings, 3 cm diam. Pierced.
Silvertone **223-994-6**
Goldtone (not shown) **223-994-7**
reg. 54.99
42.99 EACH SET

TOWN AND COUNTRY

Classic equestrian-style links.



NEW

Heritage Link Collection

Horsebit link detail, available in goldtone or silvertone.



6-PAIR
EARRING
PACK



Ring sizer,
page 142.



AVAILABLE IN
GOLDTONE AND
SILVERTONE

Everyday Essential Stud and Hoop Earrings Pack
6-pair pack with textured hoops, crystal studs and textured studs in goldtone and silvertone. Pierced.
224-110-8
reg. 23.99
18.99 THE PACK

Bracelet
20 cm L with foldover clasp closure. Links, 6 cm L.
Goldtone
224-110-1
Silvertone
224-354-0
reg. 23.99
18.99 EACH

Hoop Earrings
3 cm diam. Pierced.
Goldtone
224-109-9
Silvertone
224-110-0
reg. 13.99
10.99 EACH PAIR

Ring
Goldtone
6 **224-110-2**
8 **224-110-3**
10 **224-110-4**
Silvertone
6 **224-110-5**
8 **224-110-6**
10 **224-110-7**
reg. 13.99
10.99 EACH

Necklace
76 cm L with 9 cm extender.
Goldtone
224-109-7
Silvertone
224-109-8
reg. 31.99
23.99 EACH



BIRTHSTONE ROMANCE

Birthstone hearts for every month of the year.

NEW

Treasured Heart Birthstone Necklace

Classic puff heart goldtone pendant with heart-shaped coloured glass stone. 42 cm L with 9 cm extender.

reg. 17.99
13.99 EACH



January
224-108-5



February
224-108-6



March
224-108-7



April
224-108-8



May
224-108-9



June
224-109-0



July
224-109-1



August
224-109-2



September
224-109-3



October
224-109-4



November
224-109-5



December
224-109-6



NEW

Power Gem Collection
Genuine grey agate or white quartz in goldtone and blue sodalite in silvertone.

Pendant Necklace
Chain, 42 cm L with 9 cm extender. Pendant, 3 cm W.
White Quartz **224-074-1**
Blue Sodalite **224-074-3**
Grey Agate **224-074-2**
reg. 23.99
18.99 EACH

Bracelet Set
Set of two. Glass beads with semi-precious accent stone. One size fits most.
White Quartz **224-310-1**
Blue Sodalite **224-074-6**
Grey Agate **224-310-2**
reg. 17.99
13.99 EACH SET

Drop Earrings
3 cm L.
White Quartz **224-073-9**
Blue Sodalite **224-073-8**
Grey Agate **224-074-0**
reg. 17.99
13.99 EACH PAIR



SIMPLY CHARMING

Lovely little icons that are delightfully chic.

NEW

How Charming Collection

With pastel opal stones and sparkling accents, perfect for spring. Goldtone with white stone, silvertone with blue stone and rose goldtone with pink stone.



Rose Goldtone **224-111-8**



Goldtone **224-111-7**



Silvertone **224-111-6**

Necklace 51 cm L with 9 cm extender. **reg. 27.99**
20.99 EACH



Rose Goldtone **224-112-1**



Goldtone **224-112-0**



Silvertone **224-111-9**

Pull Cord Bracelet One size fits most. **reg. 23.99**
18.99 EACH



Rose Goldtone **224-112-3**



Goldtone **224-112-4**



Silvertone **224-112-2**

Earring Pack Pack of 3 pairs of earrings. Hoops, 3 cm diam. Pierced. **reg. 17.99**
13.99 EACH PACK

FINE JEWELLERY

NEW

Sterling Silver Genuine Amethyst Collection
Genuine amethyst stones with cz accents set in sterling silver.

Drop Earrings
3 cm L drop. Stone, 3/4 carat weight equivalent. Pierced. **224-487-1**
77.99

Ring
Stone, 1/2 carat weight equivalent.
5 **224-314-5** 8 **224-314-8**
6 **224-314-6** 9 **224-314-9**
7 **224-314-7** 10 **224-315-0**
69.99

Necklace
Chain, 46 cm L with 3 cm extender. Pendant, 2 cm L. Stone, 1/2 carat weight equivalent.
224-313-8
77.99

NEW

❖ **Elegant Mother Of Pearl Watch***
Silvertone with genuine mother-of-pearl dial. 19 cm L with 36 mm diam. case. **224-487-2**
69.99

*Watch is silvertone, not sterling silver.



FIND YOUR RING SIZE match your ring to one of these circles

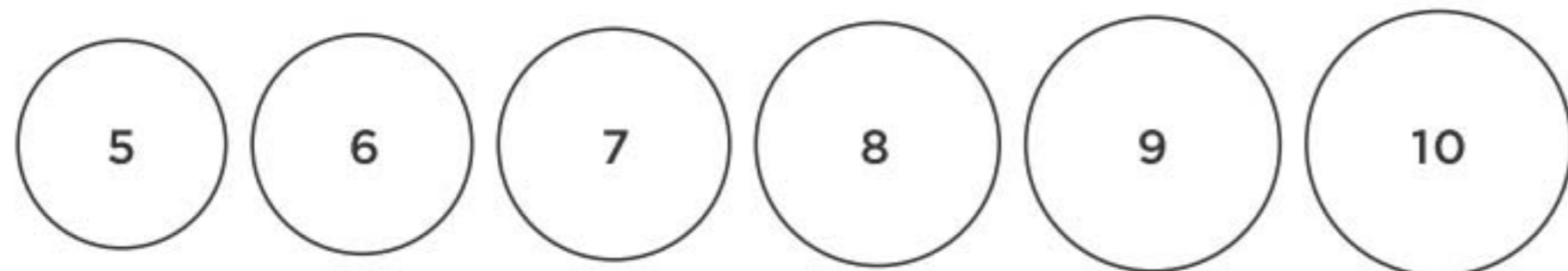

NEW

Sterling Silver Everyday Love Collection
Classic open heart design in .925 sterling silver with clear cz accents.

Earrings
2 cm L. Pierced. **224-073-0**
64.99

Ring
1 cm L.
5 **224-073-1** 8 **224-073-4**
6 **224-073-2** 9 **224-073-5**
7 **224-073-3** 10 **224-073-6**
64.99

Necklace
46 cm L with 3 cm extender. Pendant, 2 cm L. **224-072-9**
69.99

NEW

❖ **Stainless Steel Everyday Love Watch**
Precision detailing from Boussivie. Stainless steel folded band with cz bezel stones and sunray dial. 31 mm diam. case. Water resistant 3 ATM. 19 cm band. **224-097-8**
140.00



JUST FOR HIM

A stainless steel collection and stately timepieces from Boussivie.



NEW

Stainless Steel Golden Accent Bracelet
23 cm L.
224-098-8
42.99

NEW

Stainless Steel Golden Accent Band Ring
Texture beaded goldtone accent.
9 224-098-3
10 224-098-4
11 224-098-5
12 224-098-6
13 224-098-7
28.99

NEW

Stainless Steel Golden Accent Cross Pendant Necklace
61 cm L.
224-098-9
55.99



NEW

❖ **Men's Everyday Celestial Watch**
Precision watch from Boussivie. Flash gold-plated with faux moon phase dial. 43 mm diam. case. Water resistant 3 ATM. 25 cm L leather-like strap. 224-074-5
112.99



NEW

❖ **Men's Green Status Watch**
Precision watch from Boussivie. Stainless steel with green dial, Water-resistant 3 ATM with date indicator and luminous markers. 22 cm L with 43 mm diam. case. 224-110-9
140.00

NEW

❖ **Grommet Detail Top**

Grey top with rounded neckline, long sleeves and grommet detail on front. Polyester/rayon/spandex. Centre back length: 60 cm on medium; 65 cm on 1X. Machine wash, dry flat.

XS (0-2) **224-045-5**

S (4-6) **224-045-6**

M (8-10) **224-045-7**

L (12-14) **224-045-8**

XL (16) **224-045-9**

42.99

1X (18W-20W) **224-046-0**

2X (22W-24W) **224-046-1**

3X (26W-28W) **224-046-2**

47.99

CHILLTIME

The fashion forecast calls for frosted colours, snow-soft textures and winter-fresh silhouettes. Fluffy staples and cool-weather essentials keep things comfy and cozy—just how we like it.



NEW

A. ❖ Scarf Neck Dress

Purple pullover knit dress with scarf neckline with button detail, self-tie waist and rounded hemline. Polyester/rayon/spandex. Centre back length: 91 cm on medium; 97 cm on 1X. Machine wash, line dry.

XS (0-2) **224-060-5**

S (4-6) **224-060-6**

M (8-10) **224-060-7**

L (12-14) **224-060-8**

XL (16) **224-060-9**

56.99

1X (18W-20W) **224-061-0**

2X (22W-24W) **224-061-1**

3X (26W-28W) **224-061-2**

61.99



B



features scarf neckline and self-tie waist

B. ❖ 2-Pack Everyday Leggings

Includes black and grey full-length leggings with elastic waistband. Cotton/spandex. Inseam: 71 cm for all sizes. Machine wash, dry flat.

XS (0-2) **222-449-4**

1X (18W-20W) **222-449-9**

S (4-6) **222-449-5**

2X (22W-24W) **222-450-0**

M (8-10) **222-449-6**

3X (26W-28W) **222-450-1**

L (12-14) **222-449-7**

57.99 PACK OF 2

XL (16) **222-449-8**

52.99 PACK OF 2





COOL INDEX



B. ❖ Sequin Top
Ivory raglan long-sleeve lined top with sequin panel on front. Polyester/ rayon/spandex. Centre back length: 60 cm on medium; 65 cm on 1X. Hand wash, dry flat.

XS (0-2) 224-062-1	1X (18W-20W)
S (4-6) 224-062-2	224-062-6
M (8-10) 224-062-3	2X (22W-24W)
L (12-14) 224-062-4	224-062-7
XL (16) 224-062-5	3X (26W-28W)
46.99	224-062-8
	51.99

C. ❖ Crew Neck Button Detail Top
Teal top with three-button detail at shoulders. Polyester/rayon/spandex. Centre back length: 65 cm on medium; 71 cm on 1X. Machine wash, line dry.

XS (0-2) 224-068-3	1X (18W-20W)	224-068-8
S (4-6) 224-068-4	2X (22W-24W)	224-068-9
M (8-10) 224-068-5	3X (26W-28W)	224-069-0
L (12-14) 224-068-6	51.99	
XL (16) 224-068-7		
46.99		

NEW

A. ❖ Cowl Neck Zipper Top
Cowl neck top with zipper detail on left shoulder and long sleeves. Blue: polyester/rayon/spandex. Print: polyester/spandex. Centre back length: 69 cm on medium; 74 cm on 1X. Machine wash, dry flat.

Solid	Print
XS (0-2) 224-047-9	XS (0-2) 224-065-9
S (4-6) 224-048-0	S (4-6) 224-066-0
M (8-10) 224-048-1	M (8-10) 224-066-1
L (12-14) 224-048-2	L (12-14) 224-066-2
XL (16) 224-048-3	XL (16) 224-066-3
46.99	46.99
1X (18W-20W)	1X (18W-20W)
224-048-9	224-066-4
2X (22W-24W)	2X (22W-24W)
224-049-0	224-066-5
3X (26W-28W)	3X (26W-28W)
224-049-1	224-066-6
51.99	51.99





❖ **Lace Trim Tunic**
Blue pullover tunic with rounded neckline, lace trim on sleeves and handkerchief hem. Viscose/polyester/spandex. Centre back length: 76 cm on medium; 81 cm on 1X. Machine wash, dry flat.
XS (0-2) **224-046-3**
S (4-6) **224-046-4**
M (8-10) **224-046-5**
L (12-14) **224-046-6**
XL (16) **224-046-7**
57.99
1X (18W-20W) **224-046-8**
2X (22W-24W) **224-046-9**
3X (26W-28W) **224-047-0**
62.99

❖ **Cinched Waist Funnel Neck Top**
Lavender top with funnel neckline, long sleeves and cinched waist with adjustable toggle pull. Polyester/rayon/spandex. Centre back length: 83 cm on medium; 88 cm on 1X. Machine wash and dry.
XS (0-2) **224-047-1**
S (4-6) **224-047-2**
M (8-10) **224-047-3**
L (12-14) **224-047-4**
XL (16) **224-047-5**
57.99
1X (18W-20W) **224-047-6**
2X (22W-24W) **224-047-7**
3X (26W-28W) **224-047-8**
62.99



❖ **Colorblock Cardigan**
Tan open-front cardigan with colourblocking on hem and cuffs. Polyester/viscose/spandex. Centre back length: 71 cm on medium; 76 cm on 1X. Machine wash, dry flat.
XS (0-2) **224-053-5** 1X (18W-20W)
S (4-6) **224-053-6** **224-054-0**
M (8-10) **224-053-7** 2X (22W-24W)
L (12-14) **224-053-8** **224-054-1**
XL (16) **224-053-9** 3X (26W-28W)
57.99 **224-054-2**
62.99

pants feature side seam pockets

❖ **Elastic Waist Tapered Pant**
Grey full-length pant with tapered leg, elastic waist. Polyester/spandex. Inseam: 71 cm for all sizes. Machine wash, line dry.
XS (0-2) **224-054-3** 1X (18W-20W)
S (4-6) **224-054-4** **224-054-8**
M (8-10) **224-054-5** 2X (22W-24W)
L (12-14) **224-054-6** **224-054-9**
XL (16) **224-054-7** 3X (26W-28W)
34.99 **224-055-0**
39.99

COOLING TRENDS

❖ **Animal Printed Sleeve Top**
Black pullover top with animal print long sleeves, rounded neckline and rib cuffs. Cotton/polyester/spandex. Centre back length: 66 cm on medium; 71 cm on 1X. Machine wash, dry flat.
XS (0-2) **224-052-7** 1X (18W-20W) **224-053-2**
S (4-6) **224-052-8** 2X (22W-24W) **224-053-3**
M (8-10) **224-052-9** 3X (26W-28W) **224-053-4**
L (12-14) **224-053-0** **47.99**
XL (16) **224-053-1**
42.99



❖ **Animal Print Jogger Set**
 Animal print pullover with cuffs and hoodie with drawstring. Matching jogger style pant with cuffs and side seam pockets. Polyester/spandex. Centre back length for top: 66 cm on medium; 71 cm on 1X. Bottom inseam: 71 cm for all sizes. Machine wash, line dry.

XS (0-2) **224-058-9**

S (4-6) **224-059-0**

M (8-10) **224-059-1**

L (12-14) **224-059-2**

XL (16) **224-059-3**

61.99 2-PIECE SET

1X (18W-20W) **224-059-4**

2X (22W-24W) **224-059-5**

3X (26W-28W) **224-059-6**

66.99 2-PIECE SET

side seam
pockets

**2-PIECE
SET**

COMFORT ZONE

A flurry of fashion necessities that will carry you through the season.



**PACK
OF 4**

❖ **Contrast Pocket 4-Pack of Tees**

Includes teal, purple, blue and animal print tees with rounded neckline, short sleeves and contrast animal print pocket. Cotton/polyester. Centre back length: 66 cm on medium; 71 cm on 1X. Machine wash, dry flat.

XS (0-2) **224-055-1**

S (4-6) **224-055-2**

M (8-10) **224-055-3**

L (12-14) **224-055-4**

XL (16) **224-055-5**

56.99 PACK OF 4

1X (18W-20W) **224-057-1**

2X (22W-24W) **224-057-2**

3X (26W-28W) **224-057-3**

61.99 PACK OF 4



POLARWEAR

Bundle up and layer up! Whatever the winter advisory, the thermostat is always set to comfort.

❖ Faux Fur Channel Coat

Grey faux fur coat with channel detail, long sleeves, standing collar, side seam pockets and zipper closure. Polyester. Centre back length: 81 cm on medium; 86 cm on 1X. Dry clean only.

XS (0-2) **224-049-5**
 S (4-6) **224-049-6**
 M (8-10) **224-049-7**
 L (12-14) **224-049-8**
 XL (16) **224-049-9**
99.99

1X (18W-20W) **224-050-0**
 2X (22W-24W) **224-050-1**
 3X (26W-28W) **224-050-2**
104.99

features standing collar and side seam pockets



features standing collar and side seam pockets



❖ Animal Print Vest

Open front animal printed vest with standing collar and side seam pockets. Polyester. Centre back length: 71 cm on medium; 76 cm on 1X. Machine wash and dry.

XS (0-2) **224-067-3** 1X (18W-20W)
 S (4-6) **224-067-4** **224-067-8**
 M (8-10) **224-067-5** 2X (22W-24W)
 L (12-14) **224-067-6** **224-067-9**
 XL (16) **224-067-7** 3X (26W-28W)
61.99 **224-068-0**
66.99

FASHION SIZE CHART

SIZE	BUST	WAIST	HIP
XS 0/2	80 - 83 CM	62 - 65 CM	84 - 86 CM
S 4/6	85 - 89 CM	67 - 71 CM	90 - 94 CM
M 8/10	93 - 97 CM	75 - 79 CM	98 - 102 CM
L 12/14	100 - 104 CM	83 - 86 CM	105 - 109 CM
XL 16	108 - 112 CM	90 - 94 CM	113 - 117 CM
1X 18W/20W	118 - 123 CM	99 - 104 CM	122 - 127 CM
2X 22W/24W	128 - 133 CM	109 - 114 CM	132 - 137 CM
3X 26W/28W	138 - 144 CM	119 - 124 CM	142 - 147 CM

Visit avon.ca/fitguide for additional size and fit information

❖ Waffle Knit Tunic 2-Pack

Includes light-green and cream waffle knit textured tunics with long sleeves, rounded neckline, slightly rounded hem and contrast stitching detail on seams. Cotton/polyester. Centre back length: 69 cm on medium; 71 cm on 1X. Machine wash, dry flat.

XS (0-2) **224-051-1** 1X (18W-20W)
 S (4-6) **224-051-2** **224-052-1**
 M (8-10) **224-051-3** 2X (22W-24W)
 L (12-14) **224-051-4** **224-052-2**
 XL (16) **224-051-5** 3X (26W-28W)
57.99 **224-052-3**
THE PACK OF 2 **62.99**
THE PACK OF 2

PACK OF 2



WINTER KICKS

Ready for a cold snap? From comfy kicks to warm booties, we've got you covered every step of the way!

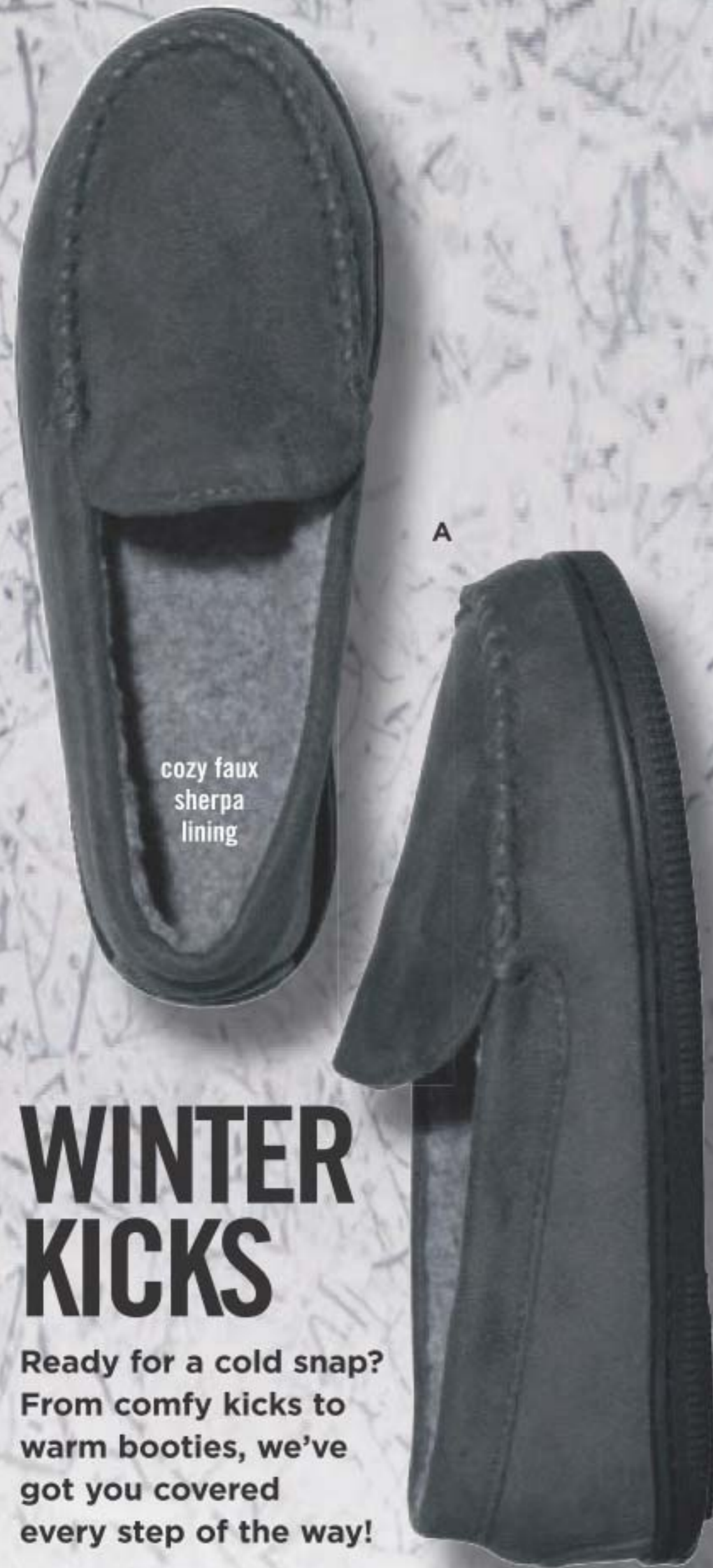

A

NEW

A. ❖ Cozy Casual Loafers*
Grey suede-like slip-on loafers, lined in faux sherpa. Man-made materials.
6M 224-069-4 9M 224-069-7
7M 224-069-5 10M 224-069-8
8M 224-069-6 11M 224-069-9
42.99

B. ❖ Side Zipper Lace-Up Sneakers*
Lace-up sneakers with decorative zippers. Man-made materials.
Black/Animal Print Trim White/Purple Trim
6M 224-062-9 6M 224-063-5
7M 224-063-0 7M 224-063-6
8M 224-063-1 8M 224-063-7
9M 224-063-2 9M 224-063-8
10M 224-063-3 10M 224-063-9
11M 224-063-4 11M 224-064-0
42.99 EACH PAIR

C. ❖ Rib Knit Cuff Sneakers*
Grey sneakers with rib-knit cuff details. Man-made materials.
6M 224-064-1 9M 224-064-4
7M 224-064-2 10M 224-064-5
8M 224-064-3 11M 224-064-6
55.99

D. ❖ Sherpa Trim Ankle Booties*
Blue lace-up ankle booties with faux sherpa lining and 2 functional zippers on upper for easy on/off. Man-made materials.
6M 224-064-7 9M 224-065-0
7M 224-064-8 10M 224-065-1
8M 224-064-9 11M 224-065-2
64.99

*Half sizes, order one size up.



B

C



D



Wind resistant

THE FABRIC

Durable, water repellent fabric with 5 layers of hot fused quilting construction gives this puffer added warmth to protect from the harsh elements.



Superior insulation

THE PADDING

Hi-loft insulation provides added softness and durability. Comfort zone through -20 °C.



WATER REPELLENT

adjustable hood and two-way front zipper



zippered side pockets

❖ **Verbio Ever Warm Red Puffer**

High-rise front neckline for extra warmth and protection. Box-stitched pattern for even fill distribution. Centre back length: 90 cm on M; 93 cm on 1X. Polyester/nylon. Machine wash, line dry.

S (4-6) **223-528-1**

M (8-10) **223-528-2**

L (12-14) **223-528-3**

XL (16) **223-528-4**

reg. 245.00

189.00

1X (18W-20W) **223-528-5**

2X (22W-24W) **223-528-6**

3X (26W-28W) **223-528-7**

reg. 250.00

194.00

LIMITED QUANTITIES



❖ **Brushed Cat Paw Print Socks**

Grey and black. Fits shoe sizes 6-10. Acrylic/polyester/spandex. Machine wash and dry. **223-640-4** reg. 12.99

9.99 A PAIR

LIMITED QUANTITIES

❖ **Two-Pair Pack Boot Socks**

Fits shoe sizes 6-10. Polyester/cotton/rubber spandex. Machine wash and dry.

14.99 EACH 2-PAIR PACK

LIMITED QUANTITIES



fun paw print design

lightweight & comfortable

FASHION



2-PAIR PACKS

Grey/Cream **223-653-6**



Grey/Heather Rose **223-640-7**



Taupe/Cream **223-638-4**

❖ **Thermal Socks**

Multi-tone striped socks. Fits shoe sizes 6-10. Polyester/spandex. Machine wash and dry.

13.99

EACH PAIR



Grey Stripes **223-998-7**

AVAILABLE IN 2 COLOURS



Purple Stripes **223-998-6**

NEW

❖ **Striped Compression Socks**

Compression socks are ideal for travel, and standing or sitting for long periods of time. Black with pink, grey and cream stripes. Smooth toe and large comfort band. Fits shoe sizes 6-10. Polyester/cotton/spandex. Machine wash, dry flat.

224-366-0

13.99 A PAIR

LIMITED QUANTITIES

knee high socks with antimicrobial properties

8-15 mmHg light compression



retains barefoot sensation

non-slip grips for enhanced stability

❖ **Yoga Grip Socks**

Open-toe yoga socks provide better balance and a tactile feel. With exposed half toes and non-slip grips to keep you steady on slippery surfaces. Fits shoe sizes 6-10. Cotton/polyester/rubber/spandex. Machine wash and dry. **224-365-7**

11.99 A PAIR

LIMITED QUANTITIES



4-PAIR PACK

provides arch support and cushioning

❖ **Cushioned Socks 4-Pair Pack**

Fits shoe sizes 6-10. Polyester/rubber/spandex. Machine wash and dry. **224-365-6**

16.99 THE 4-PAIR PACK

LIMITED QUANTITIES



2-pair pack of casual socks with comfortable stretch.

navy coloured with cream and bleached denim stripes

low-cut style with a soft, cushiony footbed

cream coloured with bleached denim and navy stripes

NEW

❖ **Denim Striped Low Cut Casual Socks - 2-Pair Pack**

Fits shoe sizes 6-10. Polyester/cotton/spandex. Machine wash and dry. **224-366-1**

11.99 THE 2-PAIR PACK

LIMITED QUANTITIES

2-PAIR PACK





ruffle
non-binding
welt

Fairy
Tale Pink
224-365-8

NEW

❖ **Non Binding Textured Crew Socks with Ruffle Top**

Fits shoe sizes 6-10.
Polyester/cotton/spandex.
Machine wash and dry.

7.99 EACH PAIR
LIMITED QUANTITIES



Soft Chambray
224-365-9



sheer with
polka dot
pattern

SHEER SOCKS

Stretchy socks with delicate designs pair perfectly with your spring footwear.

NEW

❖ **Sheer Dot Mid Calf Socks**

Solid black soles, toes, heels and bands. Fits shoe sizes 6-10. Cotton/nylon/spandex. Hand wash, dry flat.

224-366-3
6.99 A PAIR
LIMITED QUANTITIES



features
kitten print
and pink
accents

❖ **Kitten Friend Crew Socks**

Grey. Fits shoe sizes 6-10. Polyester/cotton/spandex/nylon/metallic thread. Machine wash and dry.

223-953-6
6.99 A PAIR
LIMITED QUANTITIES



sheer
with floral
pattern

NEW

❖ **Romantic Sheer Socks**

Solid coral soles, toes, heels and bands. Elegant lace design. Fits shoe sizes 6-10. Polyester/nylon/spandex. Hand wash, line dry.

224-366-2
6.99 A PAIR
LIMITED QUANTITIES

shape

BY STUDIO 1886

smoothers & shapers

A new collection of shapewear to help you control your curves and flatter your figure.



A

NEW

A. ♦ Shaping Tank

Seamless shaping scoop-neck tank. Nylon/spandex. Centre back length: 61 cm on medium; 65 cm on 1X. Hand wash, line dry.

Beige

XS (0-2) **223-878-6**
S (4-6) **223-878-7**
M (8-10) **223-878-8**
L (12-14) **223-878-9**
XL (16) **223-879-0**

24.99

1X (18W-20W) **223-879-4**
2X (22W-24W) **223-879-5**
3X (26W-28W) **223-879-6**

29.99

164 | C5



stretchy fabric with built-in tummy control

available in black and beige

Black

XS (0-2) **223-878-1**
S (4-6) **223-878-2**
M (8-10) **223-878-3**
L (12-14) **223-878-4**
XL (16) **223-878-5**

24.99

1X (18W-20W) **223-879-1**
2X (22W-24W) **223-879-2**
3X (26W-28W) **223-879-3**

29.99

B



XS (0-2) **223-883-4**
S (4-6) **223-883-5**
M (8-10) **223-883-6**
L (12-14) **223-883-7**
XL (16) **223-883-8**

34.99

1X (18W-20W) **223-884-0**
2X (22W-24W) **223-884-1**
3X (26W-28W) **223-884-2**

39.99

Bra not included.

C

Black

XS (0-2) **223-881-3**
S (4-6) **223-881-4**
M (8-10) **223-881-5**
L (12-14) **223-881-6**
XL (16) **223-881-7**

24.99

1X (18W-20W) **223-882-3**
2X (22W-24W) **223-882-4**
3X (26W-28W) **223-882-5**

29.99

available in black and beige

Bra not included.

NEW

B. ♦ Shaping Open-Bust Bodysuit

Beige seamless shaping bodysuit. Open bust to wear your own bra. All-over smoothing for tummy, waist, back, hips and thighs. Prevents chafing. Nylon/spandex. Hand wash, line dry.

D

Black

XS (0-2) **223-879-7**
S (4-6) **223-879-8**
M (8-10) **223-879-9**
L (12-14) **223-880-0**
XL (16) **223-880-1**

31.99

1X (18W-20W) **223-880-7**
2X (22W-24W) **223-880-8**
3X (26W-28W) **223-880-9**

36.99

available in black and beige

NEW

C. ♦ Shaping High Waist Brief

Seamless shaping brief contours waist. Extra firm panel for tummy control. Nylon/spandex. Hand wash, line dry.

Beige (not shown)

XS (0-2) **223-881-8**
S (4-6) **223-881-9**
M (8-10) **223-882-0**
L (12-14) **223-882-1**
XL (16) **223-882-2**

24.99

1X (18W-20W) **223-882-6**
2X (22W-24W) **223-882-7**
3X (26W-28W) **223-882-8**

29.99

NEW

D. ♦ High Waist Thigh Shaper

Seamless thigh-shaping shorts. Double-layer panel for tummy control. Prevents chafing. Nylon/spandex. Inseam 39 cm on medium; 43 cm on 1X. Hand wash, line dry.

Beige

XS (0-2) **223-880-2**
S (4-6) **223-880-3**
M (8-10) **223-880-4**
L (12-14) **223-880-5**
XL (16) **223-880-6**

31.99

1X (18W-20W) **223-881-0**
2X (22W-24W) **223-881-1**
3X (26W-28W) **223-881-2**

36.99

FASHION

C5 | 165

Mop it up!

Dry mopping is a good option for removing dust, dirt and crumbs. Wet mopping is ideal for spills, stains and caked-on debris. Our mop cloths are safe on most finished floors.



❖ **Mop Stick**
Full length, 1 metre.
Head, 25 cm L x
10 cm W. Plastic/EVA/
aluminum.
222-440-5
21.99

360°
SWIVEL HEAD
WITH CLOTH
GRIPPERS



HOMESTAR

❖ **Disposable Mop Cloths**
Can be used with or without mop. Safe on most finished floors. 40 sheets each, 28 cm L x 21 cm W. Wet or dry cloths available.



TEXTURED DIAMOND PATTERN GRABS DIRT, HAIR & PET FUR
LOCKS IN DUST USING STATIC ELECTRICITY
TEXTURED CLOTH REDUCES FRICTION



Dry Mop Cloths
222-484-0
8.99



TEXTURED DOT PATTERN GRABS DIRT & DUST
SATURATED THICK CLOTH STAYS WET
TEXTURED CLOTH REDUCES FRICTION



Wet Mop Cloths
222-483-8
12.99

HOMESTAR

❖ **Heavy Duty Cleaning Wipes**
Perfect for indoors, outdoors, car and more! Low pH formula and textured pattern to cut through the toughest messes including oil. No rinsing needed. Each sheet, 24 cm W x 28 cm H.
223-327-0
12.99

FRESH
LEMON
SCENT



50
SHEETS

❖ **Glass Cleaner**
Keeps windows, mirrors, glass and more sparkling clean. Removes dirt, grime and fingerprints. 500 ml
222-709-0
9.99



❖ **Multi Purpose Cleaner**
Bleach-free, triple-action power cleaner. With citric acid, orange oil and baking soda. Natural citrus scent. For use on nonporous surfaces only. 500 ml
223-134-0
11.99



❖ **Moisture Absorber**
Absorbs excess moisture and prevents mildew and musty odours. 3 containers, 275 g each. **223-322-8**
8.99 THE PACK OF 3



PACK
OF 3

❖ **Rangehood & Kitchen Degreaser**
Double-solvent solution blend for hard-to-remove grease stains on range hoods, stovetops, BBQ grills and more! External oven use only. 480 ml
223-134-1
15.99



❖ **Odor Eliminator for Fridge**
No-spill solid gel formula neutralizes odours in the fridge. After gel dissipates, simply recycle the plastic container. 420 g
223-153-0
11.99



FRESH FIJI

❖ Sheet Detergent

Removes stains with powerful enzymes. 100% water soluble. With baking soda and natural fragrance oils. Works in all washers. For machine wash fabrics only. Sheets can be cut depending on your laundry load. 30 fast-dissolving sheets, each 23 x 20 cm
20.99 EACH



❖ Laundry Stain Remover

Pre-treats and removes tough set-in stains with a powerful enzyme formula.

Spray

For direct application without damaging fabrics. 500 ml
222-485-0
13.99

Gel

For gentle scrubbing action. 220 ml
222-484-9
9.99
WHILE SUPPLIES LAST



❖ Fabric Refresher with Wrinkle Release - Fresh Scent

Freshen fabrics and smooth wrinkles. Clean laundry scent. 500 ml
222-445-0
12.99



❖ Shoe Deodorizer

Eliminates tough odours on contact with the power of baking soda and persimmon. Great for all kinds of shoes, from leather to cotton. 300 ml
222-442-7
11.99



❖ Gel Bead Deodorizer

Neutralizes odours in small spaces while emitting a light fragrance. Available in two uplifting scents. Each, 150 ml
 Calming Lavender **222-445-3**
 Fresh Cotton **222-443-0**
11.99 EACH



FRESH FIJI

More power to you

❖ 4X Super Concentrated Liquid Laundry Detergent

Seven stain-removing enzyme-blend and 4X concentrated cleaning power in every drop for whiter and brighter clothes.** Prevents future stains with continued use. Works in all washers. For machine wash fabrics only. Dermatologically-tested. 1 litre
222-941-2
20.99

*Based on regular loads for standard machine.
 **Per drop vs. Fresh Fiji standard liquid laundry detergent.

CLEANING POWER FOR 63 LOADS*



FOR HE (HIGH EFFICIENCY WASHERS)

CLEANING POWER FOR 76 LOADS PER BOTTLE*



❖ **Color Booster & Stain Remover**
 Works in all washers. For machine wash fabrics only. With peroxide and oxygen-based, colour-safe bleach. Free of optical brighteners, dyes, paraben, triclosan and mineral oil. Dermatologically-tested. Each, 2.2 litres **222-700-6**
62.99 THE PACK OF 3

FOR HE (HIGH EFFICIENCY WASHERS)

PACK OF 3



NEW

❖ **B. Fabric Softener**

3X concentrated. Softens, freshens, and protects clothes. Long-lasting rosewater and jasmine scent. Made with plant-based surfactants. Microplastic-free. Safe for skin and the environment. 1 litre **224-105-9**
8.99

NEW

❖ **A. Color Booster & Stain Remover**

Hygienic Power formula. Makes whites bright, boosts and brightens colours and eliminates stains and odours. With peroxide and oxygen-based bleach. 1.4 litres **224-105-8**
13.99

NEW

❖ **C. Laundry Detergent**

Combines our Hygienic Power formula to remove dirt you can't see, a stain-fighting solution to brighten and whiten and baking soda to help prevent odours for a deeper clean. 1 litre **224-105-6**
9.99

NEW

❖ **D. Laundry Bar & Stain Remover**

Hygienic Power formula in a bar! Perfect for pretreating or targeted spot treating, hand washing, and travel. Safe for skin with moisturizing ingredients. 180 g **224-105-7**
3.49

*Based on regular loads for standard machine.

Live hygienic

Look, smell, be clean.



FABRIC SOFTENER
FOR UP TO
50 LOADS!*

A

CLEANING POWER
FOR UP TO 63 LOADS*

B

C

CLEANING POWER
FOR UP TO
25 LOADS!*

D

BREAKS
DOWN STAINS
PRE-WASH



❖ **Essentials Automatic Dishwasher Detergent Pods**
 All-in-one detergent and rinse aid cleans and prevents water stains. Water-soluble formula dissolves easily in wash cycle. Nature-derived ingredients. Phosphate- and toxin-free. Fresh citrus scent. 55 tablets. **222-709-1**
20.00



55 TABLETS
 no measuring
 required!

❖ **Essentials Multipurpose Wipes**
 Free of bleach and chemical preservatives. Naturally derived formula with citric acid and pomegranate vinegar. Dermatologically-tested. Pomegranate scent. Resealable package. 60 multipurpose wipes. **223-134-2**
10.00

❖ **Essentials Dish Soap**
 Free of six chemical preservatives. No animal testing or animal ingredients. Naturally derived formula with stain-removing citric acid and microbubbles. Each, 490 ml
Lemon & Verbena
222-445-2
Garden Basil
222-445-1
10.50
EACH



BIODEGRADABLE
 CONCENTRATED
 gel formulas

❖ **Fruits & Passion All Purpose Cleaner**
 Safe and effective on any non-porous surface, including natural stone. Made from renewable ingredients and free of phthalates, formaldehyde, chlorine, paraben and glycol ethers. 500 ml
Coriander and Olive Tree
222-614-7
Lime Zest and Cypress
222-614-8
12.00 EACH



Pamper your pooch



❖ **Shampoo for Dogs**
 Helps alleviate itchininess and dryness by washing away allergens. Formulated with oatmeal to help soothe skin. pH-balanced formula. Long-lasting scents. Nature-derived ingredients. 480 ml
Baby Powder **223-087-3**
Lovely Berry **223-087-2**
16.99 EACH

❖ **Odor Eliminator**
 Removes the toughest pet odours from fabrics and carpets. Leaves a light and fresh baby powder scent. Nature-derived ingredients including rice and barley to neutralize and absorb odours. For fabric and carpet use only, do not spray on pets. 400 ml **223-087-4**
13.99



Remove pet odours

Not for use on pets.

AVON PURE

ESSENTIAL OIL SPRAYS

Enjoy the benefits of premium quality essential oils.



LAVENDER/
LIME SCENT

HOW TO USE:
Spray 3-5 times into the toilet bowl before you go.

❖ **Bathroom Bestie Essential Oil Spray**
When sprayed inside the bowl, the scent creates a film over water, trapping bad smells inside. Made in Canada. 115 ml
223-207-6
reg. 26.00
21.00



SPRING
RAIN SCENT

HOW TO USE:
Spray onto fabric car seats, floor mats, carpets or trunk space.

❖ **Auto Spa Essential Oil Spray**
Get rid of funky car smells like athletic gear, wet car mats and pet odour. Long-lasting fresh scent of lemon, bergamot and juniper. Made in Canada. 115 ml **223-208-0**
reg. 24.00
19.00



HOW TO USE:
Spray 2-3 times on the back of your neck, 1-3 times per day.

❖ **Keep Your Cool Essential Oil Cooling Mist**
Clary sage, known for its relaxing qualities, plus the cooling combination of peppermint and menthol, provide fast cooling relief to skin. May help with night sweats. Made in Canada. 115 ml **223-207-9**
reg. 24.00
20.00

AVON PURE

SWEET DREAMS

❖ **Essential Oils Lavender Pillow Spray**
This calming mist will help you unwind and prepare for a good night's sleep. Shake well before use. Made in Canada. 115 ml
223-208-1
reg. 27.00
22.00

HOW TO USE:
Spray lightly on your pillow for a soothing night's sleep.



SPRAY LIGHTLY
ON YOUR
PILLOW

RELAX AND UNWIND

❖ **Essential Oils De-Stress Relaxing Mist**
Made from a blend of lavender, sweet fennel, peppermint and Roman chamomile essential oils. Made in Canada. 115 ml **224-101-5**
reg. 29.00
24.00

HOW TO USE:
Mist your space or apply to your body to create a sense of calm and well-being.



WELLNESS

AVON PURE

SOOTHE YOUR SPIRIT

Infusions of expertly crafted oils enhance your wellbeing.

❖ Essential Oils

- Paraben/gluten/phthalate/sulfate-free
 - Vegan
 - Made in Canada
- 10 ml

D. Happiness

Infuse the air with joy and exhilaration. Breathe it in. With grapefruit, lemon and sweet orange. **223-203-2** reg. 19.00 **17.00**

E. Zen

Awaken an allover sense of tranquility. With lavender, peppermint and chamomile. Namasté. **223-203-1** reg. 27.00 **24.00**

F. Sweet Dreams

Create a serene environment for restful thoughts. With lavender and chamomile. **223-203-6** reg. 27.00 **24.00**

HOW TO USE:

Add a few drops to a diffuser to experience the benefits.



A. Eucalyptus
Refreshes the mind. Rejuvenates the senses. **223-204-1** reg. 20.00 **18.00**

B. Lavender
Calms and soothes. Helps with balance and restfulness. **223-202-9** reg. 24.00 **21.00**

C. Peppermint
Pep up with the stimulating, and refreshing benefits of peppermint. **223-203-0** reg. 23.00 **19.00**



G. Rosemary

Stuck in neutral? This will help you get going. Rosemary leaf oil. **223-206-5** reg. 24.00 **21.00**

H. Grapefruit

Natural energizer. Brightens up your day. Grapefruit peel oil. **223-206-3** reg. 24.00 **21.00**



GOOD VIBES ARE IN THE AIR



Scent your home and fill your space with the benefits of your favourite Avon Pure Essential Oils.

AVON PURE

❖ Diffuser

LED light-up diffuser with three different settings releases a fine mist of essential oil and water into the air and helps refresh and purify your surroundings. 17 cm H. USB connection (USB power cord included). **222-928-9** **42.00**

AVON PURE

Energize

Wakes you up from that mid-day slump. With sweet almond oil, grapefruit peel oil, sweet orange peel oil and rosemary leaf extract. **223-204-2**

Focus

Helps boost alertness and concentration. With sweet almond oil, lemon peel oil and rosemary leaf extract. **223-206-1**

ROLL WITH IT!

Easy-to-use rollettes help enhance your mood and refresh your spirit on the go!

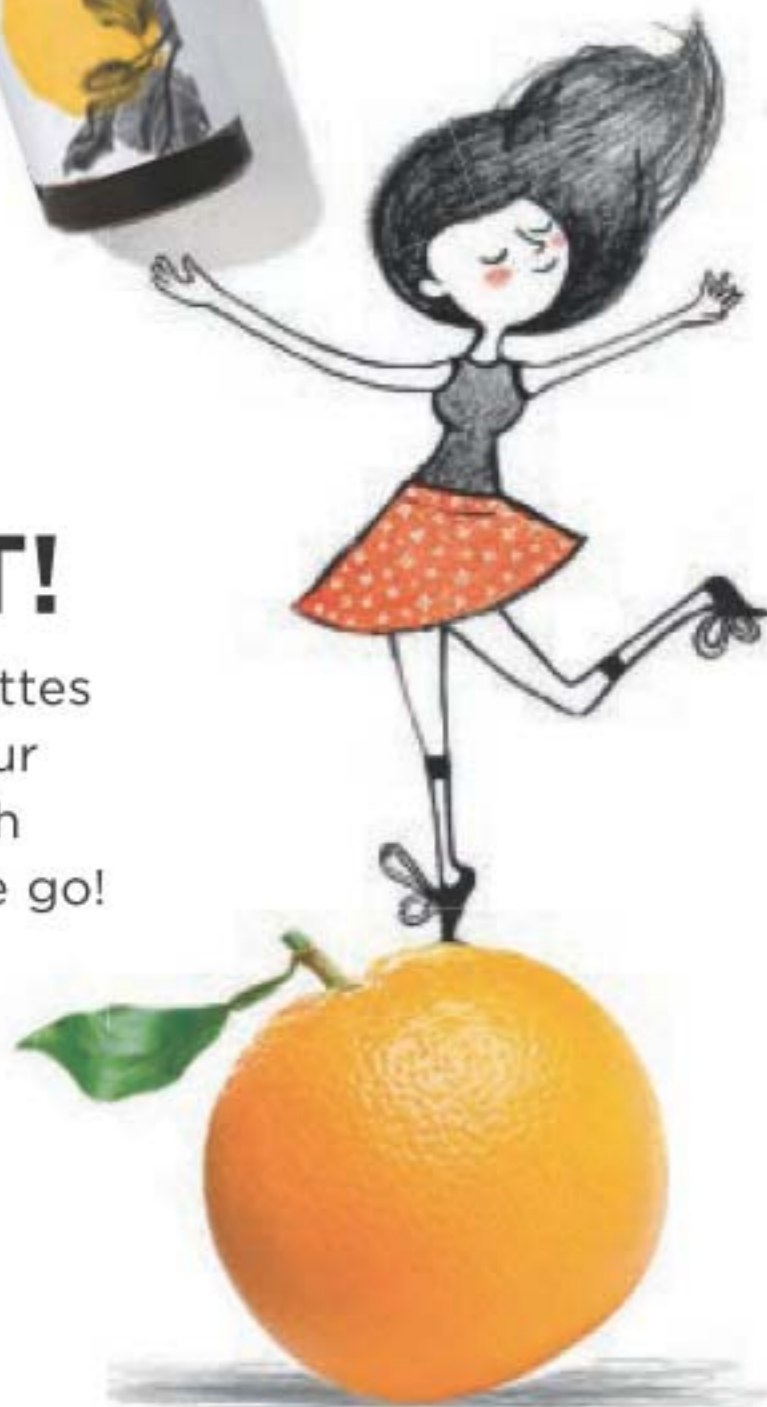

De-Stress

Like yoga in a bottle... it helps calm you. With sweet almond oil, lavender and peppermint. **223-204-8**

❖ Roll-On Essential Oils

- Paraben/gluten/phthalate/sulfate-free
- Vegan
- Made in Canada

10 ml
reg. 24.00
21.00

HOW TO USE:

Apply roll-on directly to key areas of your skin (back of neck, temples, inside elbow) to experience the benefits.

AVON PURE



**100% PURE
NATURAL
DEODORANTS**

Fresh Lavender
(made with lavender oil)
224-070-0

Citrus Zest
(made with pure citrus oil)
224-368-2

Fragrance-Free
(no essential oils)
224-368-3

❖ Natural Deodorant

Non-whitening formula is tough on odours while being gentle on skin. With 24-hour odour protection. Aluminium/paraben-free formula is suitable for sensitive skin. Vegan. Made in Canada. 50 g

9.00 EACH



SKIN SO SOFT

Skin-softening signature oils

OUR MOST ICONIC BRAND, WITH THE QUALITY AND BENEFITS YOU LOVE.

TO USE

Use during or after a bath or shower. Apply when skin is damp to lock in hydration for luxuriously pampered, touchably soft skin.



500 ML
FORMAT

BATH OIL 500 ML

Original

With jojoba oil.
Fresh herbal scent.
107-681-3
reg. 34.00

Comforting Shea

With a unique blend of signature oils and shea butter.
Warm vanilla, sandalwood and musk scent. **121-648-7**
reg. 34.00

Soft & Sensual

With argan oil.
Spicy floral scent.
107-743-7
reg. 34.00

OUR FORMULAS WITH SIGNATURE OILS ARE DESIGNED TO ACT LIKE SKIN'S NATURAL OILS, HELPING REPLENISH MOISTURE AND NUTRIENTS FOR THE LOOK AND FEEL OF SOFT, TOUCHABLE SKIN.

LIMITED
TIME
OFFER
17.99
EACH

SKIN SO SOFT

The Original

With jojoba oil and a fresh herbal scent.

BONUS SIZE
Body Lotion
1 litre
107-765-7
reg. 28.00
18.99



THE WONDER OF JOJOBA OIL
A PLANT EXTRACT THAT MIMICS YOUR SKIN'S NATURAL OILS, WITH VITAMINS AND MINERALS ESSENTIAL TO KEEP SKIN SOFT AND SMOOTH TO THE TOUCH.

Bath Oil Spray
Locks in moisture.
150 ml
220-916-7
reg. 20.00
11.99

Lip Balm
With jojoba oil, shea butter and aloe extract. Grape flavour. 4 g
222-944-2
reg. 3.00
1.99



Shower Gel
Gently cleanses and hydrates.
150 ml
107-681-0
reg. 12.00
5.99



Body Lotion
Layers on nourishing moisture.
350 ml
107-594-7
reg. 16.00
9.99



Gelled Body Oil
Dries to a silky finish.
200 ml
107-681-4
reg. 19.00
10.99



1 LITRE
BONUS SIZE
SHOWER GEL

BONUS SIZE Shower Gel
1 litre
220-839-8
reg. 21.00
18.99



739 ML
BONUS SIZE
BATH OIL

BONUS SIZE Bath Oil
739 ml
107-681-5
reg. 42.00
26.99

- WATER-RESISTANT
- AM/FM SELECTOR
- VOLUME CONTROL
- CONVENIENT HOOK



❖ **Conair® White Shower Radio**
Requires 4 AAA batteries (not included).
25 cm L x 13 cm W. Plastic. 220-845-9
23.99
LIMITED QUANTITIES

CONAIR®

SKIN SO SOFT

Soft & Sensual

With argan oil and a spicy floral scent.

A. Gelled Body Oil

Dries to a silky finish.
200 ml **111-777-4**
reg. 19.00
10.99

B. BONUS SIZE

Shower Gel

Hydrate and cleanse
with a rich, creamy
lather. 1 litre **220-839-9**
reg. 21.00
18.99

C. Shower Gel

Gently cleanses
and hydrates. 150 ml
107-743-5
reg. 12.00
5.99

**THE WONDER
OF ARGAN OIL**

SO PRECIOUS, THEY
CALL IT "LIQUID GOLD".
PACKED WITH VITAMIN
E, IT HELPS TO VISIBLY
RESTORE SKIN'S LUSTRE
AND KEEP IT FEELING
IRRESISTIBLY SOFT.



D. Body Lotion

Layers on nourishing
moisture. 350 ml
107-757-5
reg. 16.00
9.99

**E. BONUS SIZE
Body Lotion**

Provides 24+ hours
of moisturization.
1 litre **107-765-9**
reg. 28.00
18.99

**F. BONUS SIZE
Bath Oil**

739 ml **107-736-1**
reg. 42.00
26.99



Wooden Bath Brush

Use with your favourite soap or
body wash, Wash with soap and
water, hang to dry between each
use. 35 cm L x 7 cm W. Boar
hair bristles/lotus wood handle/
polypropylene cord. **222-552-3**
10.99
LIMITED QUANTITIES

SKIN SO SOFT

More to love!

Luxurious bonus-size formulas for silky-soft skin.



BONUS SIZE Body Lotion

Supreme Nourishment
1 litre
With macadamia nut oil. Warm macadamia and vanilla scent. **107-766-0**

Radiant Moisture
With argan oil. Peony and musk scent. **107-765-8**
reg. 28.00
18.99 EACH

Radiant Moisture BONUS SIZE Shower Gel
With argan oil. Hydrate and cleanse with a rich, creamy lather. 1 litre **220-840-0**
reg. 21.00
18.99

Radiant Moisture BONUS SIZE Bath Oil
With argan oil. Peony musk scent. 739 ml **107-681-1**
reg. 42.00
26.99

Radiant Moisture Shower Gel
With argan oil. Peony and musk scent. 150 ml **107-736-0**
reg. 12.00
5.99

Fresh & Smooth Sensitive Skin
With meadowfoam oil and aloe. Fragrance-free.

Body Hair Removal Cream
125 ml **107-728-5**
reg. 14.00
7.99

Facial Hair Removal Cream
30 ml **107-728-2**
reg. 14.00
7.99



SKIN SO SOFT

SUPREME NOURISHMENT WITH ENRICHING COCONUT OIL
Tropical coconut scent.

Lip Balm
With aloe extract and shea butter. Tropical coconut flavour. 4 g **222-944-3**
reg. 3.00
1.99

Milk Lotion
With skin-softening coconut milk. 350 ml **221-206-4**
reg. 24.00
14.99

Oil Wash
Softens with coconut oil and vitamin E. 350 ml **221-206-3**
reg. 24.00
14.99

Body Soufflé
Airy, coconut water-infused soufflé leaves skin feeling soft all day. 200 ml **221-206-6**
reg. 24.00
14.99

A UNIQUE BLEND OF OUR **SIGNATURE OILS AND SHEA BUTTER** WITH LASTING MOISTURE TO GIVE YOUR SKIN THE TLC IT DESERVES.



Comforting Shea
The warm scent of vanilla, sandalwood and musk.

Body Butter
200 ml **121-648-6**
reg. 16.00
9.99

Comforting Shea Creamy Body Wash
350 ml **121-648-9**
reg. 16.00
9.99

Comforting Shea Body Lotion
350 ml **121-648-8**
reg. 16.00
9.99

AVON AROMATHERAPY

Essential oils

Minding My Mood 4-in-1 Essential Oil Blends
Each, 50 ml **221-839-6**

INCLUDES:

Calm Oil

Find your inner bliss with comforting lavender and soothing star anise.

Energize Oil

Feel refreshed and focused with lively mandarin and stimulating ylang ylang.

reg. 40.00
35.99 THE SET

FOUR WAYS TO USE:

1. Apply directly on skin (wrists, neck, temples, base of skull, bottom of feet).
2. Add to a warm bath.
3. Mix into body lotion.
4. Add to a room diffuser.



Beauty sleep

Black Sleep Mask

Cotton. Machine wash, line dry.
One size fits most. 21 x 10 cm

223-953-8

7.99

LIMITED QUANTITIES



UNISEX



Get petal-soft skin

Passion & Beyond

Rose Silk Bouquet Shower Gel

Soft, silky lather of nourishing plant-derived glycerin and a naturally derived, mild cleanser leaves skin refreshed, lightly scented and moisturized.

300 ml **222-568-3**

reg. 33.00

26.00

Passion & Beyond

Rose Silk Bouquet Body Emulsion

Elegantly scented with calming damask rose water and infused with moisturizing and soothing provitamin B5, it helps revitalize tired skin, leaving it feeling soft and exquisitely scented.

300 ml **222-568-4**

reg. 40.00

31.00

CUCINA
FRUITS & PASSION



NEW SCENT

NEW! SANGUINELLI ORANGE AND FENNEL

Sunny, sophisticated scent fuses delectable sanguinelli orange with fresh, green fennel. **222-745-2**

LIME ZEST AND CYPRESS

Enticing lime zest meets warm cypress. **222-744-6**

SEA SALT AND AMALFI LEMON

Fresh and delicate with sparkling notes of Amalfi lemon and soft sea salt. **223-207-5**

CORIANDER AND OLIVE TREE

A delicate blend of coriander seeds and olive wood. **223-207-4**



HAND SOAP REFILLS

Each, 1 litre

reg. 38.00

28.50 EACH

Clean & nourish hands

Gentle liquid hand soap cleanses without drying while leaving a light scent.

LIMITED EDITION
500 ml
decorative glass
bottles can be
reused and refilled



With first cold-pressed olive oil and other nourishing ingredients which are authentically and ethically harvested, are not tested on animals, and do not contain animal derivatives.

COLLECTION BOTTLE HAND SOAP
Each, 500 ml

CORIANDER AND OLIVE TREE
A delicate blend of coriander seeds and olive wood. **224-025-8**

SEA SALT AND AMALFI LEMON
Fresh and delicate with sparkling notes of Amalfi lemon and soft sea salt. **224-025-9**

reg. 29.50

15.00 EACH

PHYSIOGEL

DAILY MOISTURE THERAPY

TREATS DRY, SENSITIVE, TIGHT AND UNCOMFORTABLE SKIN

Clinically proven to replenish lost lipids and strengthen skin's natural moisture barrier so skin feels soft, smooth and visibly healthy.

FOR FACE

Daily Moisture Therapy Facial Cream

Day cream provides long-lasting moisture for normal to dry sensitive skin.

A. 75 ml
222-615-7
reg. 41.00
32.99

B. 150 ml
222-615-9
reg. 59.00
47.99



C. Dermo-Cleanser

Mild and gentle, soap-free facial cleanser. Appropriate for frequent use, with or without water (can apply with cotton pad). Leaves skin feeling clean and soft. 150 ml 222-791-5 reg. 34.00 26.99

FOR FACE

D. Intensive Cream

Rich daily facial cream provides long-lasting, intensive moisturization. 100 ml 222-791-4 reg. 56.00 44.99

E. Facial Lotion

Lightweight, quickly absorbed lotion with the feel of a light emulsion cream. 200 ml 222-615-5 reg. 45.00 34.99

FOR BODY

F. Body Lotion

Lightweight, quickly absorbed lotion with the feel of a light emulsion cream. 200 ml 222-791-3 reg. 42.00 33.99



PHYSIOGEL

CALMING RELIEF

RELIEVES DRY, RED, ITCHY AND IRRITATED SKIN

Formulated with a skin-soothing complex of essential lipids to provide instant long-lasting moisture and protect skin against irritants.

BIOMIMIC TECHNOLOGY™

It works naturally with skin, helping to replenish lost lipids to help strengthen your moisture barrier so your skin feels less dry and sensitive. Clinically proven moisturization.



SKIN CARE



A.I. Cream

Facial cream for instant and long-lasting, soothing relief of redness and itching due to dryness. 100 ml 222-791-9 reg. 59.00

A.I. Lotion

Facial lotion for instant and long-lasting, soothing relief of redness and itching due to dryness. Light cream emulsion. 200 ml 222-791-7 reg. 59.00

Hypoallergenic and non-comedogenic. No fragrances or colourants.

LIMITED
TIME OFFER
39.99
EACH
PAGE 193 ONLY

LISTERINE® your oral care is in good hands



Reach® Waxed Floss
Polypropylene multi-filament/
wax. 50.3 metres

Cool Mint™
A hint of mint
every time
you floss.
223-266-7

Fresh Burst™
Leaves your
mouth feeling
fresh with a burst
of mint.
223-267-1
2.99 EACH

Reach® Waxed Floss
Polypropylene multi-filament/
wax. 182.8 metres

Unflavoured
This unflavoured
floss slides
easily and cleans
between teeth for
a fresher mouth
and healthier
smile. **223-268-4**

Fresh Burst™
Leaves your
mouth feeling
fresh with a
burst of mint.
223-267-0
7.99 EACH

VALUE
SIZE



Reach® Total Care™ Dental Floss
Unique MICRO-GROOVES® technology flexes to
the contours of your teeth and removes up to 2X
more plaque than the leading easy-gliding floss.
Fresh minty flavour. Polypropylene multi-filament.
27.4 metres **223-267-7**
4.99

Reach® Cool Mint™ Extra-Wide Waxed Floss
A hint of mint flavour every time you floss.
Polypropylene multi-filament/wax. 41.1 metres
223-266-8
3.49



LISTERINE®



Ultraclean™
Flosser Replacement Heads
Disposable heads to replace daily.
Mint flavour. To snap off: place
handle on hard surface, put finger
on neck of handle, press down
gently to release. To snap on:
with floss facing up, insert handle
up through centre of head, align
notches and push down to snap
in place. 28 single-use refill heads.
Polypropylene multi-filament/
plastic. **223-268-2**
6.99 SET OF 28

Ultraclean™
Flosser + 8 Heads
Includes 1 flosser and 8 disposable
snap-on heads that enable quick,
hygienic changes. Unflavoured.
Polypropylene multi-filament/plastic.
223-268-0
6.99 9-PIECE SET



TO USE:
Move floss up and down between each tooth. Clean
below the gum line. Rinse floss as needed. Replace
head daily.

free

**Trial-Size
Toothpaste**

WITH EVERY
PURCHASE FROM
PAGES 194-197



**Perioe Himalaya
Pink Salt Ice Mint Toothpaste**
Pink gel paste with aloe
vera essence beads. Vegan.
Fluoride-free. 20 g
VALUE: 4.00

In case of unforeseen demand, Avon reserves
the right to substitute with a product of equal
or greater value.



Royal Black Bee Honey Mint Toothpaste
Fluoride-free. With royal jelly and Australian propolis extract. With regular brushing this toothpaste helps fight plaque and whiten teeth. Honey mint flavour. 100 g
222-555-7
reg. 9.00
7.00



Himalaya Pink Salt Ice Mint Pumping Toothpaste
Creamy paste in an easy-to-use pump. Vegan. Fluoride-free. 285 g 222-245-6
reg. 17.00
14.00

Himalaya Pink Salt Ice Mint Toothpaste Tube
Pink gel paste with aloe vera essence beads. Vegan. Fluoride-free. 100 g 222-245-5
reg. 9.00
7.00

WHITE ACTION

Vegan oral care to help keep your smile bright and your breath fresh. Two minty flavours and colour-coded easy-grip toothbrushes.

Toothpaste

Fluoride-free formula with baking soda cleans and whitens teeth while naturally refreshing breath. Each, 160 g

Strong Mint 222-694-6

Original Mint 222-694-5

reg. 6.00

4.19 EACH

Toothbrush

Gently and effectively removes plaque and surface stains with round-edge bristles. Easy-grip rubber pads. Medium bristles.

Green 222-711-7

Blue 222-694-7

reg. 3.00

2.49 EACH



Thera-White 2-in-1 Whitening Toothpaste
Booster gel activates whitening toothpaste to remove stains and whiten teeth faster and more effectively than with either alone. Fluoride-free. 140 g
reg. 42.00
35.99 EACH



Pink Mild Mint
222-371-9



Charcoal Cool Mint
with activated charcoal 222-431-6

INNOVATIVE DUAL SYSTEM!

BOOSTER GEL ACCELERATES WHITENING POWER

WHITENING TOOTHPASTE WITH HYDROGEN PEROXIDE



Whitening Essentials Fluoride Toothpaste with Charcoal White - Fresh Mint
With fluoride to help prevent cavities. With green mint for a nature-fresh feeling. 156 g 222-710-2
reg. 13.00
11.00

Whitening Essentials Fluoride Toothpaste Original - Cool Mint
Anti-cavity formula helps to whiten teeth and to remove surface stains. 156 g 222-710-1
reg. 13.00
11.00



INSTANTLY REMOVES STAINS FROM FOOD, COFFEE, WINE AND LIPSTICK

Thera-White Teeth Whitening Pen
Clear gel with hydrogen peroxide with easy silicone tip. 4 ml 222-825-6
reg. 37.00
27.99

free
Trial-Size Toothpaste
Details, page 195



FOR CUTS, SCRAPES & BURNS

Poly Antibiotic Ointment

Helps prevent infection in minor cuts, scrapes and burns. Active ingredients: Bacitracin and Polymyxin B Sulfate. 28 g **223-103-0** reg. 19.99 **15.49**



DEEP & POTENT PAIN RELIEF

Arthritis Pain Relief Cream

Temporarily relieves aches and pains of muscles and joints associated with arthritis. Odour-free. Medicinal ingredient: Capsaicin, 0.107%. 42.5 g **223-102-6** reg. 19.99 **15.49**



ITCH RELIEF

Anti-Itch Cream

For temporary relief of minor irritations due to eczema, psoriasis and insect bites. Suitable for sensitive skin. Medicinal ingredient: Hydrocortisone, 0.5%. 56.7 g **223-102-7** reg. 13.99 **11.49**



FOR BACK & JOINT PAIN

Pain Relief Cream for Muscles, Back and Joints

Temporary relief of aches and pains of muscles and joints associated with backaches, lumbagos, strains and sprains. Medicinal ingredients: Methyl Salicylate, 30%, Menthol, 10%, Camphor, 4%. 56.7 g **223-101-1** reg. 13.99 **11.49**



SOFY®

Organic cotton pads and panty liners help you stay dry and protected and keep you feeling your best.

UNIQUE DESIGN FOR INSTANT ABSORPTION AND PREVENTION OF SIDE LEAKAGE. FULL COVERAGE FROM LIGHT TO HEAVY FLOW.

SECURE ADHESION AND THIN, FLEXIBLE MATERIAL



BATH & BODY



SOFY® 100% Organic Cotton Cover Pads and Panty Liners
Free of dye, fragrance and chlorine...so it won't irritate your intimate areas. **100% organic cotton cover** certified by internationally accredited OSC (Organic Content Standards).



Regular Pads
Pack of 20, 25 cm L. **223-208-3** reg. 17.49 **13.99 THE PACK**

Overnight Pads
Pack of 10, 33 cm L. **223-211-6** reg. 13.99 **11.49 THE PACK**

Regular Panty Liners
Pack of 40, 15 cm L. **223-211-7** reg. 17.49 **13.99 THE PACK**



FREE SAMPLE PACK

2-PACK OF SOFY® REGULAR PADS
with every purchase from pages 198-199 (1.29 value)

In case of unforeseen demand, Avon reserves the right to substitute with a product of equal or greater value.

The hair doctor is in!

Get to the root of scalp and hair health with the **Dr. Groot Microbiome Scalp Fortifying Collection**. Infused with prebiotics and para-probiotics and natural plant-based ingredients it helps restore your scalp's invisible microbiome shield of healthy flora and helps soothe redness and itching. With biotin to help thicken hair.



NO SULFATES,
PARABENS
OR SILICONES

WHY IS THE SCALP'S MICROBIOME CRUCIAL TO HEALTHY HAIR?

An imbalanced scalp microbiome can inhibit future hair growth as strands become increasingly dry, brittle and fragile, resulting in weak, thinning hair, and even hair loss.

WHAT ARE THE CAUSES OF AN IMBALANCED SCALP MICROBIOME?

Over-washing hair, product buildup, not exfoliating and lack of additional aftercare that helps stimulate circulation contributes to an imbalanced microbiome. Pollution also affects the scalp and can aggravate concerns.

EXFOLIATE

Dr. Groot Microbiome Scalp Fortifying Exfoliating Shampoo
With rosemary extract, it gently exfoliates, helping to remove dirt and impurities. 250 ml **222-566-1**
reg. 49.00
41.00

HYDRATE

Dr. Groot Microbiome Scalp Fortifying Serum Treatment
Upon contact with water, the concentrated liquid transforms into a creamy formula that moisturizes and helps support healthy hair roots. 200 ml **222-566-2**
reg. 49.00
41.00

THICKEN

Dr. Groot Microbiome Scalp Fortifying Hair Thickening Shampoo
With coconut oil, it deep cleanses while helping moisturize dry scalp and hair. 400 ml **222-566-0**
reg. 49.00
41.00

NOURISH

Dr. Groot Microbiome Scalp Fortifying Massaging Tonic
With sophora root, an herb known to help support scalp health. Massage it in to help hair follicles absorb essential nutrients. 150 ml **222-566-3**
reg. 66.00
55.00



Dr. Groot Premium Scalp Cleansing Brush
Flexible silicone bristles help deep clean and exfoliate dead skin cells while gently massaging to reinvigorate health of scalp. Easy-to-use comfort hand-held grip.
VALUE: 26.00

FREE
WITH EVERY PURCHASE
FROM PAGES 200-201

In case of unforeseen demand, Avon reserves the right to substitute with a product of equal or greater value.



ELASTINE PROPOLITHERA REJUVENATING

For nourished, healthy-looking hair.

A. Volumizing

Adds weightless volume and enhances texture to make hair look fuller, thicker and stronger. Each, 500 ml
Conditioner
 222-244-9
Shampoo
 222-244-8
 reg. 26.00
22.49 EACH

B. Damage Repair

Helps repair and soften damaged hair so it appears smooth and manageable. Each, 500 ml
Shampoo
 222-245-1
Conditioner
 222-245-2
 reg. 26.00
22.49 EACH

C. Hair Oil Serum

Helps to strengthen, protect, moisturize and smooth hair, and to add shine, while styling. 170 ml
222-245-4
 reg. 26.00
22.49

D. Hair Mask

Helps deeply nourish hair and mend damaged split ends. 300 ml
222-245-3
 reg. 26.00
22.49



ELASTINE PROPOLITHERA REJUVENATING STYLING BOOSTERS

Nourish dry, thin and weak hair with the goodness of honey, vitamin-enriched propolis extract and royal jelly.

E. Serum Treatment

Upon contact with water, nutrient-rich liquid visibly transforms into a creamy formula. Targeted treatment helps restore weak, brittle hair. 230 ml
222-627-0
 reg. 31.00
26.00

F. Aloe Dual-Active Hair Serum

Packed with intensive hydration, it penetrates each strand with vitamins, minerals and other nutrients to bring damaged or chemically processed hair back to life. 100 ml total. **222-551-2**
 reg. 42.00
35.00

G. Curl Cream

Rich hydration for bouncy, defined curls. Reduces frizz for a smooth, healthy-looking shine. 150 ml
222-551-0
 reg. 27.00
21.00

H. Volume Spray

Adds weightless volume and lustrous texture to thinning hair. 200 ml **222-551-3**
 reg. 27.00
21.00

I. Leave-In Conditioner

Hydrates and nourishes dry hair, infusing it with rich lustre. 240 ml
222-551-1
 reg. 27.00
21.00

J. Volumizing Mousse

Lightweight formula helps add lift, bounce and body. 142 g **222-551-4**
 reg. 27.00
21.00





COMPLETE COLOR & CARE
Elastine
SALON de Color
 Permanent Hair
 Color Kit

Elastine Salon de Color Permanent Hair Color Kit
 100% grey coverage and rich, long-lasting color...
 without ammonia, parabens, mineral oil or
 benzophenone. For your most luxurious locks and
 healthy-looking hair. **No appointment necessary.**

Includes:

- Pre-Color Treatment, 10 ml
- Developer Crème, 72 ml
- Color Crème, 48 ml
- Elastine PropoliThera Rejuvenating Hair Mask, 7 ml
- Gloves (not shown)
- Instructions (not shown)

reg. 13.99

11.99 EACH KIT



rich **BROWNS**

4 / Dark Brown 223-437-1



4B / Dark Chocolate Brown 223-437-2



5B / Medium Maple Brown 223-437-5



5CB / Medium Chestnut Brown 223-437-4



radiant **BLACKS**

2 / Soft Black 223-436-8

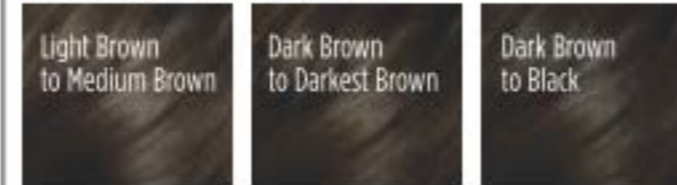

ravishing **REDS**

4R / Dark Mahogany Red 223-437-3



6R / Light Auburn 223-437-6

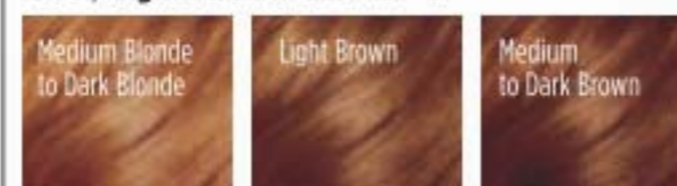

beautiful **BLONDES**

10BL / Extra Light Natural Blonde 223-437-9



8BL / Medium Golden Blonde 223-437-8



7BL / Natural Dark Blonde 223-437-7



COVER GREY IN SECONDS AND
 extend time
 between salon
 visits



Package labels may vary.

The Face Shop Root Touch-Up

Cover grey in seconds...and extend time between salon visits. Easy to use. Travel-ready. Built-in mirror. Each, 7 g reg. 26.00

22.00 EACH



Light Brown 222-135-0	Reddish Brown 222-134-9	Dark Brown 222-135-2	Black 222-135-3
--------------------------	----------------------------	-------------------------	--------------------

SIMULATION



BEFORE TOUCH-UP

AFTER TOUCH-UP



Essentials Repairing Serum
Deeply penetrating-yet-lightweight serum helps strengthen, protect, moisturize and smooth. 177 ml **222-707-5**
reg. 44.00
37.00

Essentials Thermal Protecting Spray
Helps protect hair from the damaging heat from styling tools. Silk molecules help lock in moisture and strengthen cuticles for frizz-free, shiny hair. 177 ml **222-707-6**
reg. 38.00
31.00

Essentials Moisturizing Conditioner
Lightweight daily conditioner. Infused with aloe to lock in rich moisture. With vitamins A and B to help strengthen hair from root to ends. 355 ml **222-707-4**
reg. 26.00
22.50

Essentials Replenishing Shampoo
Gentle daily shampoo with essential vitamins, minerals and amino acids. Safe for colour-treated hair. 355 ml **222-707-3**
reg. 26.00
22.50

Styling Cream Gel
Create sleek styles or enhance natural curls with this styling cream gel with a light-hold, non-flaking formula. Enriched with silk to strengthen hair. 177 ml **222-521-4**
reg. 29.00
24.00

Enviro 54® Natural Hold Hair Spray
Lightweight and fast-drying with no build-up. Anti-humidity. Thermal protectant ideal for blow drying. 284 g **222-539-3**
reg. 38.00
31.00

Get styling!



❖ **CHI® Volcanic Lava Ceramic Pro Spin 'n' Curl**
2.5 cm (1") pro automatic rotating curling device. Preset temperature controls with adjustable timers and LED screen display, for all hair types. 30 cm L. Dual voltage for travel. 3.35 metre swivel cord. **222-338-1**
reg. 210.00
189.00



BioSilk® Silk Therapy® Leave-In Treatment
Tames frizz and flyaways and leaves hair silky smooth with reflective shine. For all hair types. 167 ml **222-387-5**
reg. 48.00
39.00



❖ **CHI® Advanced Ionic Compact Hair Dryer**
1875-watt ion generator emits negative ions to reduce drying time. Adjustable heat and air-speed settings. Lightweight and compact design. Removable filter. Includes air nozzle concentrator and diffuser. 1.9 metre cord. **222-337-9**
reg. 175.00
159.00





HAIR

Spray. Comb. Done!

Waterless **no-rinse** leave-in shampoo.
Great for on-the-go!



Elastine Restore & Detox Dry Shampoo

With detoxifying charcoal extract and soothing white tea powder, instantly absorbs oil, sweat and odour to leave hair cleansed and freshly scented with added volume to help extend styling. Clear or colour-matching formulas. Residue-free. Each, 142 g

Incredible Invisible **222-550-7**
Fearless Brunette **222-550-9**
Enigmatic Dark **222-550-8**
reg. 27.00
22.49 EACH



Advance Techniques 360 Nourish Leave-In Treatment with Moroccan Argan Oil

Helps to nourish and smooth dry, damaged hair. 60 ml **119-335-1**
reg. 22.50
14.99

Advance Techniques Daily Shine Dry Ends Serum

Leaves hair soft, silky, smooth and healthy-looking. Can also be used on dry hair to smooth away frizz or flyaways. 60 ml **243-496**
reg. 16.00
10.49

Advance Techniques Daily Shine 2-in-1 Shampoo & Conditioner

Leaves hair looking soft, shiny and radiantly healthy. 350 ml **242-085**
reg. 12.50
7.99

ELASTINE BOTANICALS with Eco Botanic Essence™

Natural botanical hair care

Infused with revitalizing babassu seed oil, chamomile flower water and lemon chestnut extract.

NO

Parabens
Silicones
Mineral oil
Triclocarban
Triclosan



Cherry Blossom & Hyaluronic Acid

Moisturize dry, damaged hair with our hyaluronic acid-infused formula as thirsty strands drink it up. Each, 200 ml Shampoo **222-566-4** Conditioner (not shown) **222-566-5**

Avocado & Quinoa Anti-Frizz

With nourishing avocado oil and quinoa seed extract to help protect hair from damage and prevent breakage. Each, 200 ml Shampoo **222-566-8** Conditioner (not shown) **222-567-0**

Rosemary & Sea Salt Volumizing

With rosemary to help promote thicker and healthier hair, and sea salt to add body. Each, 200 ml Shampoo **222-566-6** Conditioner (not shown) **222-566-7**

reg. 8.00
6.29 EACH

Sleeping beauty

MINIMIZE FRIZZ AND SPLIT ENDS WITH OUR LUXURIOUS SATIN PILLOWCASE.



**SOFT FABRIC
ALLOWS SKIN TO
BREATHE AND
PREVENTS SLEEP
CREASES**

Good Hair Day Satin Pillowcase

Helps to keep hair healthy, shiny and helps keep a longer-lasting blowout. Fits a standard size pillow. Polyester. 51 x 66 cm. Machine wash, line dry.

**222-428-6
11.99**

LIMITED QUANTITIES

**FEATURES
FLAP
TO SECURE
PILLOW**

Dry your hair in no time!

SOFT MICROFIBRE TOWEL REDUCES BLOW-DRYING TIME AND ENHANCES THE BENEFITS OF LEAVE-IN TREATMENTS.



STEP 1
Wrap hair
in towel and
gently twist

STEP 2
Unique twist
& loop system
keeps towel
in place



**DARK COLOUR
WON'T SHOW
HAIR DYE
STAINS AS
EASILY**

Microfibre Hair Towel
Polyester/nylon/plastic. Tapered design fits most. Machine wash, hang to dry. 65 x 28 cm at widest point.

White **223-554-9**
Black **222-615-3**
12.99 EACH
LIMITED QUANTITIES

HAIR TOOLS

Lightweight Hair Scissors

Trim split ends and bangs between salon appointments. 17 cm L. Stainless steel. **224-646-0**

17.99

LIMITED QUANTITIES

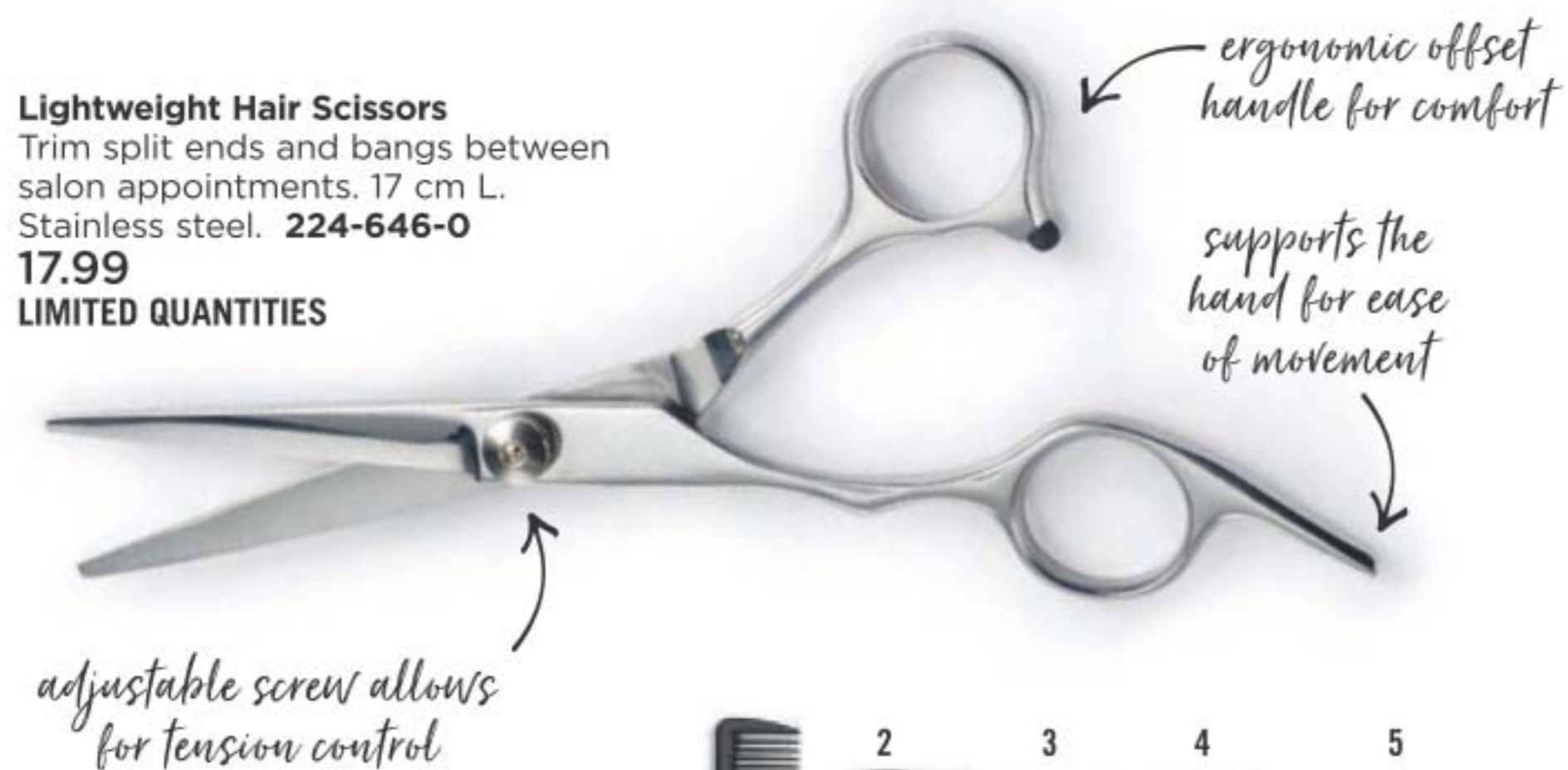

Silicone Scalp Massager

Handheld brush-like massager works to stimulate and exfoliate the scalp. Use while shampooing for a gentle massage or to distribute treatments through the hair. 10 x 8 x 7 cm Polystyrene/TPR. **222-672-4**

7.99

LIMITED QUANTITIES



5-Piece Comb Set

Plastic/metal. Combs, 19-23 cm L. Shiny black finish. **221-417-1**

7.99 THE SET

LIMITED QUANTITIES

1. Rat tail comb, great for teasing and parting hair
2. Ideal for smoothing and styling
3. Wide tooth comb for easy detangling
4. 2-in-1 comb, perfect for detangling and parting hair
5. All-purpose comb



Vented Circle Brush

Specially designed vent ports work to channel airflow when used with a blow dryer. ABS/nylon. 13 x 10 x 3 cm **223-973-6**

10.99

LIMITED QUANTITIES

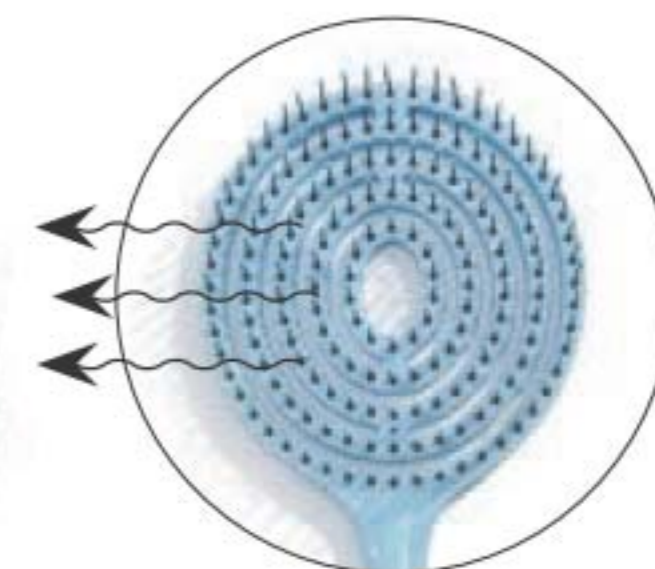

FOOT CARE

A treat for your feet!

Striped Cozy Socks

Fits shoe sizes 6-10.
Polyester/spandex.
Machine wash, dry flat.

223-555-0

reg. 6.00

4.99 A PAIR

LIMITED QUANTITIES

ULTRA-SOFT
STRIPED
SOCKS

*Mid-crew socks
with anti-slip grips.*

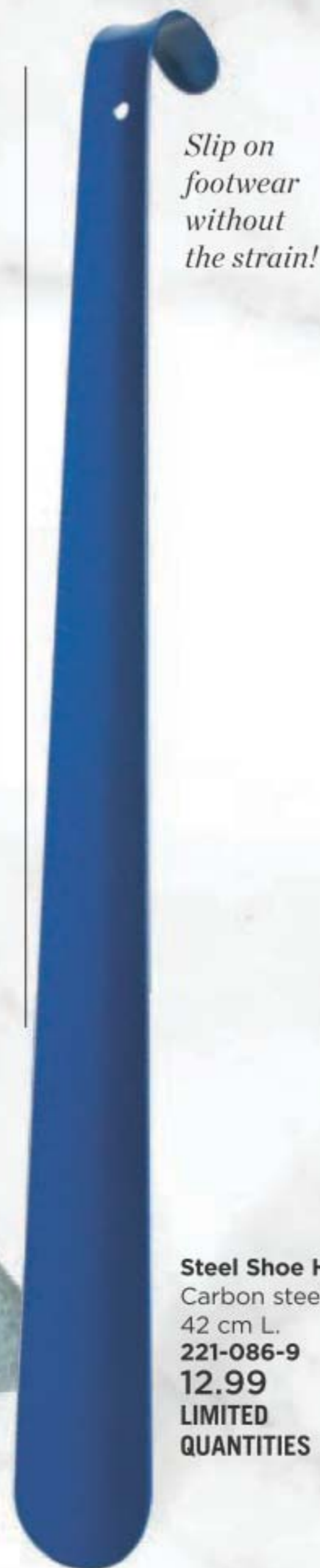

*Slip on
footwear
without
the strain!*

Steel Shoe Horn

Carbon steel.
42 cm L.

221-086-9

12.99

LIMITED
QUANTITIES



Leg and Foot Massager

Soothe tense, tired feet and legs by stimulating key pressure points. Massaging nubs on the tips help ease leg tension. 19 cm L x 8 cm W. Polypropylene/thermoplastic rubber.

222-242-0

7.99

LIMITED QUANTITIES



Pink Sugar Foot File

Sugar-like texture gently exfoliates calluses for smooth, soft feet. Dual-sided foot file. 19 cm L. Man-made materials.

223-953-9

5.49

LIMITED QUANTITIES



Pedicure Tool

Four features in one tool. Plastic. 8 x 4 x 4 cm

102-612-1

reg. 16.00

10.99

INCLUDES:

- Fine grain file
- Metal file
- Brush
- Pumice



Pedicure Kit

Metal/man-made materials. Case, 9 x 12 cm

441-304

reg. 16.00

10.99 THE KIT

INCLUDES:

- Nail clippers
- Toenail clippers
- Nail file
- Nail scissors
- Cuticle pusher

FOOT WORKS



Deep Moisturizing Cream
Rich cream with 24-hour moisturization. 75 ml
116-648-2
reg. 10.00
6.99

Intensive Moisture Foot Cream
Gentle, mild and suitable for sensitive skin. 75 ml
116-647-9
reg. 10.00
6.99

Overnight Renewing Cream
Conditions while you sleep. 100 ml
116-647-7
reg. 13.00
8.99

Arthritis Achy Foot & Muscle Cream
Contains glucosamine and chondroitin. 75 ml
117-059-3
reg. 10.00
6.99

Antifungal Spray for Athlete's Foot
Helps relieve itching and cracking. 100 ml
223-885-4
reg. 13.00
8.99

Deodorizing Spray
Keeps feet dry and refreshed. Can also be used in footwear. 100 g
116-648-6
reg. 13.00
8.99

Lavender Softening Balm
With vitamin E, jojoba oil, cocoa butter and shea butter. Lavender scented. 50 g
116-648-4
reg. 10.00
6.99



FOOT WORKS

Renew and protect

ROUGH CALLUSES?
THIS EFFECTIVE TREATMENT IS INFUSED WITH **NATURAL ALOE, RICE BRAN OIL AND PEPPERMINT** FOR NOTICEABLY SOFT, SMOOTH AND TOUCHABLE RESULTS.



Intensive Callus Cream
Softens hard calluses and transforms the look and feel of rough, dry feet. 100 ml
117-663-5
reg. 13.00

LIMITED TIME OFFER
5.99

DAILY ESSENTIALS

Unveil silky soft skin

Véilment Care Moisturizing Bar Soap

Plant-based soap, derived from olive oil and infused with coconut oil, moisturizes as it gently cleanses, leaving skin beautifully soft and delicately fragranced with a creamy, comforting coconut scent. 80 g

222-694-9

reg. 3.50

2.79



Véilment Care Essential Lavender Bar Soap

Enriched with comforting lavender oil extract to help calm and soothe. Free from parabens and phthalates. Light, fresh botanical and floral scent. Each, 140 g

223-953-7

reg. 12.00

9.00 THE PACK OF 3

Odour protection

Perfumed Liquid Deodorant

Anti-stain formula. Aluminum-free, quick-drying formula. Easy fingertip application.

59 ml 298-088

reg. 9.00

5.99



STAY UP-TO-DATE
ON THE LATEST TRENDS!

Sign up to receive emails at avon.ca



Soothe with quick relief

PUT HEADACHES, MINOR INJURIES AND SORE MUSCLES ON ICE.

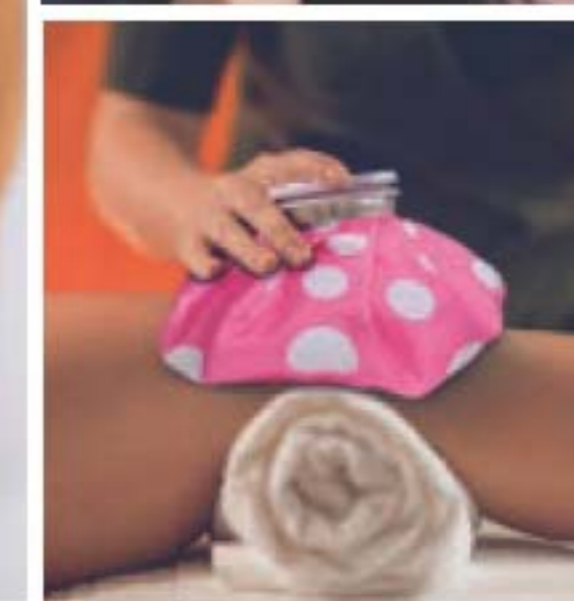

Retro Ice Pack

Reusable and economical. Designed to easily accommodate ice cubes. 16 cm diam. x 15 cm H. Polyester/ABS/aluminum.

224-092-3

12.99

LIMITED QUANTITIES



PLASTIC
SCREW CAP
KEEPS ICE
MELT INSIDE
THE BAG

Nurturing lip balms

PROVIDES INSTANT MOISTURE FOR KISSABLY SOFT LIPS!



Lip Balm Each, 4 g

Véilment Care

Infused with naturally moisturizing jojoba oil and shea butter. Delicately scented.

Cherry (tinted)

222-937-8

Coconut (with coconut oil)

223-132-1

Aloe (with aloe extract; grape-flavoured)

223-132-2

Strawberry (tinted)

222-937-9



Dew Kiss Lip Dew **221-971-2**

Avon Sun+ SPF 15 **224-362-7**

Moisture Therapy Intensive Healing & Repair **221-985-3**

Daily Defense **222-571-5**

Calming Relief **222-571-4**

Flavor Savers Lip Balm

Vanilla **221-971-9**

Strawberry **221-971-7**

Melon **221-971-8**

reg. 3.00

1.99 EACH



Véilment Hemp Seed Oil Ultra-Nourishing Lip Balm

Hemp-infused lip balm enhanced with moisturizing jojoba and coconut oils for deeply hydrated, naturally conditioned lips. 4 g

Red **222-938-0**

Clear **222-938-1**

reg. 3.50

2.49 EACH

Daily cleansing bars

GENTLE EXFOLIATING SOAP



Véilment Natural Spa Himalayan Pink Salt Exfoliating Soap

Infused with mineral-rich Himalayan pink salt, walnut shell, apricot seed and cranberry powder. Calming sage scent. 150 g **222-462-0**
12.00 OR...

NOURISHING SOAPS WITH **NATURALLY-DERIVED INGREDIENTS** ENRICHED WITH VITAMINS AND MINERALS.

PLANT-BASED BATHING BAR



Véilment Hemp Seed Oil Ultra-Nourishing Bathing Bar

Infused with ultra-nourishing hemp seed oil. Gently cleanses without stripping skin's moisture. Leaves skin feeling soft and nourished. 90 g **222-338-7**
7.00 OR...

MIX OR MATCH | CHOOSE 2 FOR 10.00

PAGE 221 ONLY

To get the 2 FOR price, please order in multiples of 2.

SENSES

Kill 99.9% of bacteria

Antibacterial Hand Gel

Mild and gentle to skin. No water needed. Each, 75 ml

Cucumber & Melon
222-568-1

Vanilla
222-568-0
reg. 10.00
5.99 EACH



Wash away dirt and grime

Hand Soap
Each, 240 ml

Cucumber & Melon
113-538-8

Vanilla
113-538-7
reg. 14.00
8.39 EACH

Hydrating Shower Gel

Moisturizing shower gels leave skin cleansed and conditioned. Each, 150 ml

Juicy Pomegranate & Mango
108-471-4
Silky Vanilla
108-470-6

Blushing Cherry Blossom
108-425-2
Fresh Cucumber & Melon
108-427-5

reg. 9.00
5.99 EACH



Hands-on care



Moisture Therapy Hand Cream
125 ml

Daily Skin Defense
101-614-9
Intensive Healing & Repair
101-615-3
Calming Relief
101-614-8
reg. 9.00
3.99 EACH

Avon Care Silicone Glove Protective Hand Cream
100 ml
288-210
reg. 9.00
3.99

Skin So Soft Hand Cream
100 ml

Radiant Moisture
107-728-7
Original
107-728-6
Soft & Sensual
114-351-6

Comforting Shea
121-649-0
reg. 7.00
3.99 EACH

PAMPERING FORMULAS
KEEP HANDS FEELING **SOFT,**
SMOOTH AND NOURISHED
AT HOME OR ON-THE-GO.





TRANQUIL MOMENTS

Soothe your senses with a serene blend of sheer bergamot, jasmine, rich florals and sandalwood.

Relax and de-stress

Melt your worries away with this uplifting aromatherapy scent.



LARGE
700 ML

473 ML

Bath & Shower Gel
150 ml **111-849**
reg. 12.00
5.99

Relaxation Foam Bath
700 ml **232-501**
reg. 20.00
10.99

Relaxation Foam Bath
473 ml **184-764**
reg. 16.00
8.99



VANILLA CREAM
109-259-5



Soak it all in

Treat yourself and soak your stress away with a blissful bubble bath.

SENSES

RELAXING BUBBLE BATH **CALMS THE MIND AND BODY** WITH FRESH SCENTS AND LONG-LASTING BUBBLES.



SEASONAL SCENT

- SOFT PINK
109-260-2
- CHERRY BLOSSOM
109-259-8
- ORANGE & HONEYSUCKLE
109-259-7
- FROSTED WINTERBERRY
109-259-6
- LAVENDER GARDEN
109-282-3
- CUCUMBER & MELON
109-260-3
- SENSITIVE SKIN
109-282-4
- ENDLESS OCEAN
109-260-1
- LILY & HONEYSUCKLE
BLOSSOM 109-228-8

Bubble Bath
24 pampering baths in each bottle.
Dermatologically-tested. Each, 700 ml
reg. 16.00
9.99 EACH

Revitalize and refresh

with luxuriously scented spa-inspired collections.

SPARKLING GRAPEFRUIT & ORANGE BLOSSOM

Wake up your senses with a juicy mix of zesty grapefruit, bright orange blossom, delicate honeysuckle and luscious peach.

Body Lotion
236 ml
221-935-6
24.00 OR...

Body Mist
236 ml
221-935-5
25.50 OR...

Shower Gel
295 ml
221-935-7
24.00 OR...



SENSES

COZY VANILLA & COCONUT

Envelop yourself in a cozy cloud of comforting vanilla, creamy coconut and calming chamomile.

Shower Gel
295 ml
221-936-0
24.00 OR...

Body Lotion
236 ml
221-935-9
24.00 OR...

Body Mist
236 ml
221-935-8
25.50 OR...



FRESH BERGAMOT & WILD MINT

Seize the day with a fresh bouquet of dewy flowers mixed with spicy bergamot, clean wild mint & luminous solar musk.

Shower Gel
295 ml
221-935-4
24.00 OR...

Body Lotion
236 ml
221-935-3
24.00 OR...

Body Mist
236 ml
221-935-2
25.50 OR...

MIX OR MATCH
**CHOOSE 3
FOR 33.00**

PAGES 228-229

To get the 3 FOR price,
please order in multiples of 3.

Harness the natural power of hemp

Our plant-based formulas contain omega 3-6-9 fatty acids and vitamin E to help naturally nourish skin and hair.

LIGHTWEIGHT HEMP-INFUSED FORMULAS ADD WEIGHTLESS HYDRATION TO HAIR.

Elastine HempharmX Weightless Hydration
Helps moisturize, nourish and volumize hair and prevent breakage. Vegan formulas. Both silicone-free. Shampoo is sulfate-free. Each, 400 ml

Shampoo **222-687-3**
Conditioner **222-687-4**
34.00 EACH OR...



ULTRA- NOURISHING HEMP-INFUSED BODY CARE.

Véilment Hemp Seed Oil Ultra-Nourishing Shower Shake
Dual-phase formula. Leaves skin feeling sumptuously soft and smooth. Shake before use. 300 ml **222-338-5**
33.00 OR...

Véilment Hemp Seed Oil Ultra-Nourishing Dry Body Oil
Light, easily absorbed oil helps deeply nourish and hydrate dry, irritated skin to keep it looking healthy. 150 ml **222-338-6**
49.00 OR...

MIX OR MATCH
CHOOSE 2 FOR 40.00

PAGES 230-231
To get the 2 FOR price, please order in multiples of 2.

Beautiful skin naturally

Detoxify skin

with natural spa ingredients sourced from around the globe.

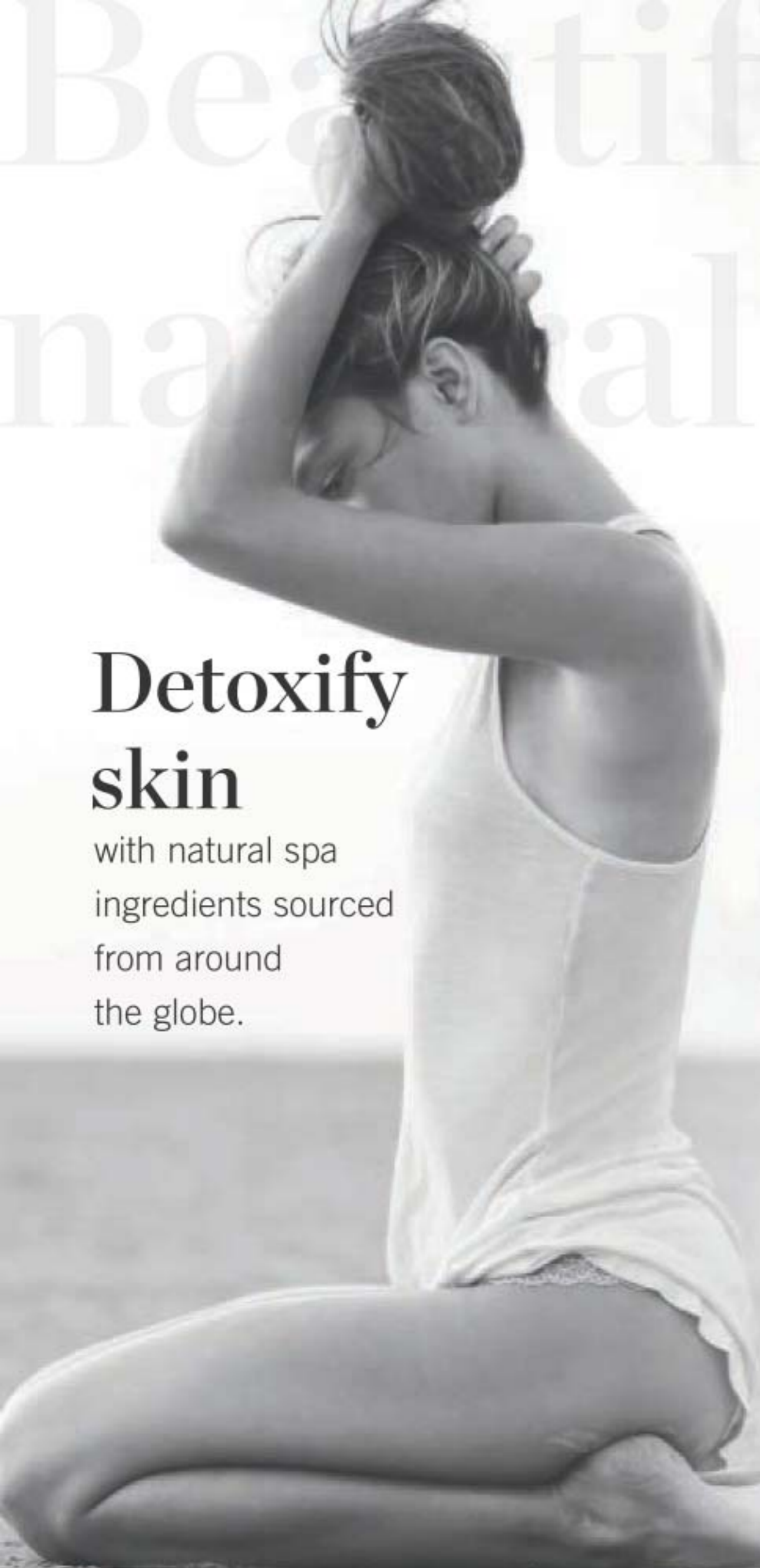

Véilment Natural Spa Bamboo Charcoal Body Scrub & Cleanser
Infused with Korean bamboo charcoal and other natural exfoliants like Israeli Dead Sea salt, apricot seed and spruce. 400 ml
222-443-6
33.00 OR...



Véilment Natural Spa Dead Sea Salt Body Scrub & Cleanser
Formulated with Israeli Dead Sea salt. Energizing citrus-ginger scent. 400 ml
221-902-8
21.00 OR...

Véilment Natural Spa Black Rose Body Scrub & Cleanser
Formulated with French rose and apricot seed powder. Aromatic black rose scent. 400 ml
221-902-1
21.00 OR...

Véilment Natural Spa Himalaya Pink Salt Body Scrub & Cleanser
Formulated with mineral-rich Himalayan pink salt. Calming sage scent. 400 ml
221-903-4
21.00 OR...



2-IN-1 EXFOLIATING BODY WASHES LEAVE SKIN SILKY-SOFT, INSTANTLY HYDRATED AND ENERGIZED!

MIX OR MATCH
CHOOSE 2 FOR 30.00

PAGES 232-233
To get the 2 FOR price, please order in multiples of 2.

Don't sweat it!

FOR HIM



FOR HIM
Mesmerize 103-708-3
Wild Country 369-866

FOR HER
Timeless 370-735
Haiku 107-042-4
Imari 106-378-3
Sweet Honesty 370-736
Rare Gold 103-708-2
Night Magic 107-042-5
Odyssey 107-042-6
Rare Pearls 103-708-1

**NON-WHITENING,
QUICK DRYING
AND ANTI-STAINING
ANTIPERSPIRANTS.**

**Roll-On Anti-
Perspirant
Deodorant**
24-hour wetness
protection.
75 ml
5.00 EACH OR...

FOR HER



LONG-LASTING ODOUR PROTECTION



FOR HIM OR HER
On Duty Original
380-342
On Duty Sport
380-309
Feelin' Fresh Original
380-345

FOR HER
Cool Confidence
Baby Powder 380-346
Tranquil Moments
107-425-6



Black Suede
114-898-5
FOR HIM



On Duty
Unscented
380-343
FOR HIM OR HER



Far Away
107-042-7
FOR HER



Skin So Soft
Soft & Sensual
119-964-4
FOR HER



Cool Confidence
Original
380-344
FOR HER

MIX OR MATCH
**CHOOSE 5
FOR 10.00**

PAGES 234-235

To get the 5 FOR price,
please order in multiples of 5.

Treat your skin the way it deserves!

Moisture Therapy Intensive Healing & Repair Bonus-Size Body Lotion

Supplements your skin's natural oils to moisturize extra dry, sensitive skin for 24 hours. Dermatologist-tested. 1 litre **101-739-028.00** OR...

ONLY 8.99

WITH EVERY 20.00 PURCHASE FROM THIS BROCHURE (EXCLUDING BACK COVER)



BUY NOW! BROCHURE IS VALID FOR A LIMITED TIME. SEE BELOW.

Campaign 5, 2022

The advertised prices featured in this brochure (errors and omissions excluded) are Avon's retail prices for this current campaign and are applicable to online or Representative channel purchases only. [Your] Representative[s] set[s] their own selling price depending on the channel of purchase. All prices exclude applicable taxes. All prices and promotions (excluding delivery) featured in this brochure are valid for orders placed during this campaign only.



See our commitment at: avongivesback.ca



Member of The Canadian Direct Sellers Association

KINDLY SUBMIT YOUR ORDER BY: _____



@MyAvonCanada

1-800-265-2866
avon.ca

100% SATISFACTION GUARANTEED

If you are not happy with any purchase, return the product through the same channel of purchase.

If you purchased online, return the product to Avon within 30 calendar days from the date stated on your receipt for your money back.

If you purchased from an Avon Independent Sales Representative, products must be returned to your Representative along with your receipt within 30 calendar days from the delivery date stated for a replacement, exchange or your money back.

Certain restrictions apply. Details of the Return Policy can be found on your receipt or at avon.ca.

FSC (IND.) 4582331
FSC (10) 4582351