

AVON

CAMPAIGN 6

AVON.CA

true belif-ers

one year later...
and everyone's
still raving about
our moisturizing
wonders





"I absolutely love this gel-cream! I can feel my skin lapping up the moisture"

—**Jacqueline,**
Avon U.S. Facebook
Reviewer

"I absolutely love this product... I've never had a moisturizer that lasts all day and keeps my skin soft."

—**Wendy,**
Online Reviewer



One year ago, this time-trusted herbal skin care brand was welcomed into our Avon family! These **explosively moisturizing** formulas have made many true believers...**over 4 million sold worldwide!** See what they say. And take the plunge yourself!

new **JUMBO SIZES**

get **50% more** than our regular full sizes



the true cream moisturizing bomb

an AVON exclusive!
Happy Birthday
Cake Edition
75 ml **223-212-1**
60.00



the true cream aqua bomb

an AVON exclusive!
Happy Birthday
Cake Edition
75 ml **223-212-0**
60.00

FREE belif Deluxe Sampler Bag

with every purchase of Happy Birthday Edition of Aqua Bomb **or** Moisturizing Bomb
SAMPLER BAG INCLUDES: Aqua Bomb + Moisturizing Bomb travel sizes (10 ml each)
In case of unforeseen demand Avon reserves the right to substitute a product of equal or greater value.





the true cream aqua bomb

70% increase in hydration*

For dryness, dullness and uneven texture

This ultralight, water-based, refreshing gel cream bursts upon application to instantly cool skin and release a flood of weightless moisture. Helps visibly improve skin elasticity. Skin looks healthy, smooth and supple. Suitable for sensitive skin.

Full size, 50 ml
222-400-9
50.00

Try-it size, 25 ml
222-401-2
29.00



the true cream moisturizing bomb

26 hours of intense hydration*

For dryness, loss of elasticity and firmness

This lightweight yet indulgent cream, with a comforting, cushiony, whipped texture, envelops skin with intense, long-lasting moisture. Skin looks and feels smooth, supple and deeply nourished. Suitable for sensitive skin.

Full size, 50 ml
222-401-6
50.00

Try-it size, 25 ml
222-401-7
29.00



aqua bomb jelly cleanser

97% of women felt it was gentle while cleansing**

For dryness, dullness and uneven texture

Jelly-to-foam. Explosive hydration like True Cream Aqua Bomb. Amino acids and glycerin-based cleansing agents gently remove makeup without stripping skin of moisture. 160 ml

222-316-8
34.00



moisturizing eye bomb

26 hours of moisture around eye area*

For dryness, loss of elasticity and firmness

This lightweight, refreshing eye cream cools on contact and helps keep eye area firm, resilient and smooth for crease-free makeup application. 25 ml

222-319-0
60.00

*Based on a clinical study.

**Based on a consumer-perception study.



a refreshing burst of spring!



**THE FIRST
FRAGRANCE
FROM BELIF**

NEW
the garden
eau de parfum

fresh + vibrant

Opening with notes of sparkling citrus and sweet berry, dewy spring blossoms and white flower entwine to capture nature's vitality. Smooth white musk and woods are wrapped in an earthy base for an unforgettable fragrance with a bright, fresh feeling. 50 ml

222-914-1
reg. 80.00
65.00

NEW! LIMITED EDITION



I love these new colours!



FMG 'True' Love Cushion Blush & Highlighter Set

Comes with one sleek red compact and two separate cushion cartridges to pop in and out. Includes Colors of Love Kiss Me Cushion Blush in Sweet Pea and Highlighter in Golden Lily. Comes in a gift box. Each cushion, 8 g
222-712-1
reg. 55.00
45.00 the set

PERFECT DUO!
BLUSH &
HIGHLIGHTER

FMG 'True' Love Multi Palette

Four lustrous shades in a creamy, smooth long-wearing powder for cheeks and eyes. Silky skin-hugging texture. Includes brush applicator. Comes in a gift box. 4.2 g total.
222-712-0
reg. 48.00
38.00

FMG 'True' Love At First Lash Mascara in Velvet Mulberry

Richly pigmented sumptuous dark red, deep mulberry-black shade adds luscious depth and mystery to lashes. Comes in a gift box. 9 ml
222-711-9
reg. 19.00
14.99



Velvet Mulberry

Dazzling heart key chain

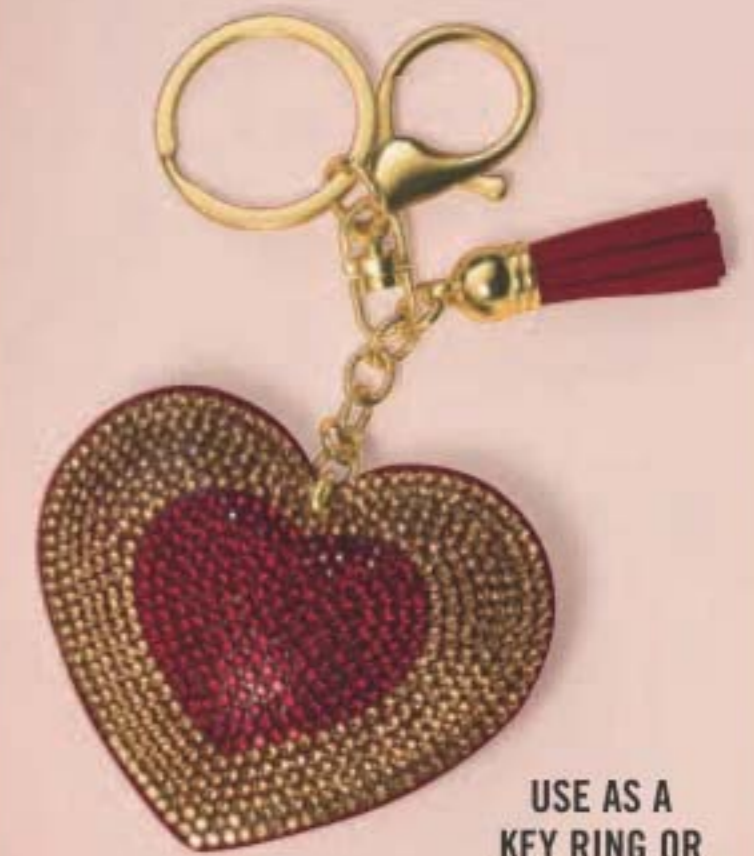

USE AS A
KEY RING OR
PURSE CHARM

Lock Me In Love Key Chain

Goldtone key ring or purse charm with faux leather heart, embellished with red and gold rhinestones and red tassel. Lobster claw clasp. Iron chain. 7 cm W x 6 cm H. 15 cm total length. 222-737-5
20.00 or...

ONLY 8.99

WITH EVERY 15.00 PURCHASE
FROM PAGES 8-13

(excluding Love Key Chain)

**Anew Vitamin C
Vitamin Me Brighten Me
Gift Set**

Get glowing with a daily dose of vitamin C for plumped, kissable lips and naturally radiant, hydrated skin. Includes three full-size favourites:

- Antioxidant Lip Treatment, 3.8 g
- Illuminating Priming Moisturizer, 50 ml
- Brightening Serum, 30 ml

222-712-3
reg. 130.00

64.99 the set



NEW! LIMITED EDITION

Face it...
you're fabulous



**Isa Knox Anew LX
Ultimate LuxLovin' Set**

Discover the age-defying benefits of paeonol with a day cream infused with nutmeg for a visibly even tone and a ceramide-enriched serum to keep skin looking firm and smooth. Must-have minis plus one full-size cream. Includes:

- Rejuvenating Day Cream, 50 ml
- Mini Rejuvenating Day Cream, 15 ml
- Mini Rejuvenating Serum, 7 ml

222-707-1
reg. 105.00
56.00 the set

Key Chain
ONLY 8.99
details page 9



NEW! LIMITED EDITION



Black Suede
222-941-6

Rare Pearls
222-943-8

Haiku
222-714-6

Keep the flame going!

❖ Enlighten Me Tonight Votive Candle

Set the mood with votive candles in your favourite classic Avon scents! Each 1-wick 63 g candle gives 3 hours of burn time. 6 cm H x 6 cm W. Glass/paper/soy blend wax. Comes in a gift box.

reg. 21.00
17.00 each

Never leave burning candles unattended.
Keep away from children and pets.

Try a new scent this spring!



Studio 1886 Tectopian Gift Set

Blurring the lines between the virtual and natural world, this electrifying fragrance looks to the future with notes of magnolia, white rose and warm musk. Comes in a gift box.

2-piece gift set includes:

- Eau de Parfum, 50 ml
- Body Lotion, 200 ml

223-057-1

reg. 98.00

72.00 the set

Key Chain

ONLY 8.99

details page 9



NEW

❖ **LYRD Candles**
11 cm diam. x 8 cm H.
Glass/paper/soy
blend wax.
reg. 35.00
28.00 each

Violet & Birch
Delicate violet,
crisp birch
and warm
vanilla.
222-910-3

L Y R D
layers redefined

Juicy Currant & Magnolia
Juicy currant,
sweet rhubarb
and blooming
magnolia.
222-910-1

Never leave burning candles unattended.
Keep away from children and pets.

Soy blend candles for a cleaner burn

Elevate your space and make your home even more
welcoming with unique fine fragrance candles,
crafted by expert perfumers.

Rose Blossom & Musk
Pink peony, sophisticated
rose blossom and
soft musk.
222-910-2

Each 3-wick candle gives
30 hours of burn time!

HAIKU POETRY FOR YOUR SENSES

A soft floral blooming
with delicate
jasmine, lilies and
sparkling citrus.

52.00
VALUE

✦ HAIKU PACK
fresh & clean
Includes:

Perfumed Skin Softener 150 ml
Eau de Parfum 50 ml
Roll-On Anti-Perspirant
Deodorant 75 ml

896-349-5

3-PIECE PACK

**ONLY
17.99**

**WITH EVERY \$15 PURCHASE
FROM THIS BROCHURE**

(excluding Haiku Pack)



L **Y** **R** **D**

layers redefined

A world of authentic fragrances expertly crafted by master perfumers with multifaceted ingredients that come together, inspired by the beauty found in everyday life.

INTRODUCING
ROSE DU SOLEIL

Capture the warmth
of the sun.



NEW

LYRD
Rose du Soleil Eau de Parfum
fresh & vibrant

Radiant notes of sun-ripened
raspberry, enchanting rose
and spicy patchouli. 50 ml

222-611-6
reg. 52.00
42.00



FRESH & SWEET



FRESH & CLEAN

Dear Steve,
Close my eyes and dream of you first
and tremble at the memory of
your grace. Under the flowering garden
my heart began a new life with
filled with so many qualities
I re-read your letter and
imagined you in my
arms. With a little
the blooms of
pure sunlight
Wish you were here
I can't take in
how you are
always
Stefany

INTRODUCING GINZA STEFANY

The love story continues...follow Steve and Stefany's exchange of captivating letters and experience the romance as their love blossoms.

NEW

In My Arms Eau de Parfum
Under a sunlit gardenia tree, as notes of black currant and delicate peach filled the air, their undying passion was professed. 50 ml **222-792-2**
reg. 58.00
49.00

NEW

Wish You Were Here Eau de Parfum
Be transported back in time with our lovers to a quiet, dewy meadow at dawn where fragrant notes of sweet hawthorn berry, ripe pear and sensuous patchouli filled the air. 50 ml **222-792-1**
reg. 58.00
49.00

STUDIO 1886

Be inspired by the past, embrace the present, look to the future.

TECHTOPIAN

Blurring the lines between the virtual and natural world, this electrifying disruption looks to the future with notes of magnolia, white rose and warm musk.



NEW

TECHTOPIAN
Shower Gel
 200 ml **222-697-4**
Body Lotion
 200 ml **222-697-1**
 reg. 28.00
21.99 each

☼ **Eau de Parfum**
fresh & vibrant
 50 ml **222-598-8**
70.00 or...

GILDED

Celebrate the opulence of Victorian America with an exquisite blend of watery rhubarb, violet leaves and rich black currant, transporting you back in time with a modern twist.



NEW

GILDED
Shower Gel
 200 ml **222-697-2**
Body Lotion
 200 ml **222-694-0**
 reg. 28.00
21.99 each

☼ **Eau de Parfum**
fresh & vibrant
 50 ml **222-599-3**
70.00 or...

NEW

XXI
Shower Gel
 200 ml **222-697-3**
Body Lotion
 200 ml **222-694-1**
 reg. 28.00
21.99 each

☼ **Eau de Parfum**
fresh & clean
 50 ml **222-599-4**
70.00 or...

XXI

A bold and addictive blend that embraces the fearless entrepreneurial women of today with sparkling orange, fresh sage and patchouli, inspiring confidence.



FRAGRANCE

BUY THE SHOWER GEL OR LOTION, GET THE MATCHING EAU DE PARFUM FOR \$35

AVON FLOURISH

Kate an evocative scent with fresh fruity accents, glistening blooms and woody notes.

Kate
Eau de Toilette
fresh & clean
50 ml
222-436-2
40.00



LYRD
Bouquet de
Freesia
Eau de Parfum
fresh & clean
An unexpected mix of sweet freesia, tulip and warm amber. 50 ml
222-611-3
reg. 52.00
42.00



ARTISAN

FRAGRANCES FOR HIM OR HER

A world of authentic fragrances expertly crafted by master perfumers with unexpected combinations of the finest ingredients.



LYRD Artisan
Santal Musk
Eau de Parfum
warm & exotic
Indian sandalwood mixes with magnetic white musk. 50 ml
222-376-4
reg. 75.00
60.00

LYRD Artisan
Santal Musk
Eau de Parfum
Travel Spray
10 ml
222-376-7
reg. 30.00
24.00



LAYERS REDEFINED

Explore a world of floral delights.

LYRD Sparkling Neroli
Eau de Parfum
fresh & vibrant
Experience the crisp and vibrant freshness of sparkling neroli, blended with uplifting bergamot and warm musk. 50 ml
222-246-6
reg. 52.00
42.00

LYRD Sparkling Neroli
Eau de Parfum
Travel Spray
fresh & vibrant
10 ml
222-428-9
reg. 26.00
21.99



LYRD Artisan
Cherry Vetiver
Eau de Parfum
Travel Spray
10 ml
221-959-0
reg. 30.00
24.00

LYRD Artisan
Cherry Vetiver
Eau de Parfum
warm & indulgent
Wild cherry blends with smooth Haitian vetiver. 50 ml
221-958-8
reg. 75.00
60.00





NOTE-WORTHY FRAGRANCES

Live Out Loud Hair Fragrance

Unique formula that scents hair while adding featherlight conditioners that won't weigh your hair down. 96 ml
221-852-0
14.99

light and airy mist specially for hair



Live Out Loud Eau de Parfum

fresh & vibrant
 A free-spirited expression of sweet wild strawberry, sparkling mimosa and comforting fluffy vanilla. 50 ml
221-142-5
 reg. 56.00
35.00



VELVET

WARM & INDULGENT

Lush, warm, decadent... and rich with possibilities.

Eau de Parfum

warm & indulgent

Luscious Mediterranean fig, pomegranate, sumptuous Bulgarian rose and warm velvet patchouli. 50 ml
220-473-7
 reg. 42.00
30.00

Perfectly poised, yet mysteriously intriguing.

Avon Prima Noir Eau de Parfum

warm & indulgent
 Violet, jasmine and creamy vanilla noir. 50 ml
119-733-8
 reg. 42.00
28.00



An elegant embodiment of strength and grace.

Avon Prima Eau de Parfum

warm & dreamy
 Plum, rose and white patchouli. 50 ml
122-508-3
 reg. 42.00
28.00



Your beautiful love story begins with you.

Today Eau de Parfum

fresh & clean
 Joyful notes of hibiscus and silk musk. 50 ml
836-39
 reg. 42.00
32.00



Crème Veil Cushion

Enjoy the sophisticated scent of Velvet with this portable cushion compact. This luxurious crème formula leaves skin feeling soft and smooth. Alcohol-free. 14 g
222-565-7
 reg. 52.00
42.00



FRAGRANCE FAVOURITES

A cool and balanced bouquet that's the essence of enlightenment.

Haiku Reflection
Eau de Parfum
fresh & clean
 Radiant water accord and amber wood. 50 ml
115-861-8
 reg. 35.00
22.99



A tranquil garden of pure bliss.

Haiku Kyoto Flower
Eau de Parfum
fresh & clean
 Velvety violet leaf, white peony and soft cotton musk. 50 ml
435-140
 reg. 35.00
22.99



FRAGRANCE FAVOURITES

Timeless and romantic.

Rare Pearls
Eau de Parfum
warm & dreamy
 Pearlescent flower accord, creamy magnolia, fresh rosewood and sandalwood. 50 ml
102-457-0
 reg. 35.00
22.99



Gorgeous and glamorous.

Rare Amethyst
Eau de Parfum
warm & indulgent
 Passionate plum, mysterious violet and sandalwood. 50 ml
102-456-8
 reg. 35.00
22.99



Give in to temptation.

Imari Seduction
Eau de Toilette
warm & indulgent
 Luscious plum, hypnotic purple orchid, warm vanilla, amber and musk. 50 ml
220-270-2
 reg. 35.00
22.99



Unleash your desire.

Imari
Eau de Toilette
warm & exotic
 Radiant bergamot, opulent jasmine and vanilla orchid. 50 ml
222-370-1
 reg. 35.00
22.99



Bask in a golden dream of intoxicating far-off lands.

Far Away Gold
Eau de Parfum
warm & exotic
 Rich Mohéli ylang-ylang, Indian jasmine and seductive Madagascar vanilla. 50 ml
453-015
 reg. 35.00
22.99



A sweet and luminous escape, filled with infinite possibilities.

Far Away Infinity
Eau de Parfum
fresh & sweet
 Bright marigold, Indian jasmine sambac and vanilla. 50 ml
122-508-4
 reg. 35.00
22.99





CLASSIC SCENTS

that are tried-and-true favourites!



An enigmatic mix to heat up the night.

Night Magic Cologne
warm & exotic
 Neroli, jasmine and musk. 50 ml
110-300-9
 reg. 26.00
15.99



A refreshing, outspoken blend.

Candid Cologne
warm & exotic
 Bergamot, tuberose and patchouli. 50 ml
110-321-3
 reg. 26.00
15.99



A wanderlust of spice.

Odyssey Cologne
warm & dreamy
 Muguet, ylang-ylang and warm oakmoss. 50 ml
110-321-2
 reg. 26.00
15.99



An enduring classic.

Timeless Cologne
warm & exotic
 Bergamot, jasmine and patchouli. 50 ml
110-373-1
 reg. 26.00
15.99



A sweet and innocent moment.

Sweet Honesty Cologne
warm & dreamy
 Roses, peach and sandalwood. 50 ml
110-437-8
 reg. 26.00
15.99



THE FREE SPIRIT

You know no boundaries and you like to challenge conventions. Nothing can stop you.

Free O₂
Eau de Toilette
fresh
 Refreshing white peach tea, airy honeysuckle and musk. 50 ml
222-618-9
 reg. 26.00
15.99

DAILY ESSENTIALS keep your scent going strong

SCENTED BODY LOTIONS

Leaves skin soft, smooth and lightly scented.

Body Lotion
200 ml
Far Away **382-962**
Haiku **155-600**
Rare Pearls
102-953-3
reg. 17.00
8.99 each



THEY'RE BACK!

Scented softness.

Perfumed Skin Softener
150 ml
Timeless **222-623-1**
Candid **222-623-3**
Far Away **222-702-0**
Night Magic **222-623-2**
Odyssey **222-623-4**
Sweet Honesty **222-623-0**
Imari **222-701-8**
reg. 12.00
5.99 each



TAKE A CLASSIC FRAGRANCE ALONG WITH YOU

On-the-go touch-ups.

Purse Concentré
9 ml
Haiku **229-804**
Imari **111-582-9**
Far Away **229-803**
Sweet Honesty **229-760**
reg. 6.00
5.29 each



GENTOLOGY FOR MEN easy, efficient, effortless.

HERB & ALOE TOTAL CARE



HAIR &
BODY WASH

MOISTURIZER

2-in-1 Hair and Body Wash

For face, hair and body. Washes away dirt and sweat without overdrying. Aloe and natural herbal extracts help to calm and soothe, refresh, energize, and deodorize. No parabens or mineral oil. Dermatologist-tested. 300 ml **222-371-8**
reg. 23.00
18.99

Total Care Moisturizer

Convenient lotion/essence formula tones, moisturizes, helps visibly brighten and smooth wrinkles all in one. Use AM/PM on face, neck and body after cleansing and shaving. With aloe, herbal and citrus extracts, and niacinamide. No parabens or mineral oil. Dermatologist-tested. 150 ml **222-371-7**
reg. 23.00
18.99

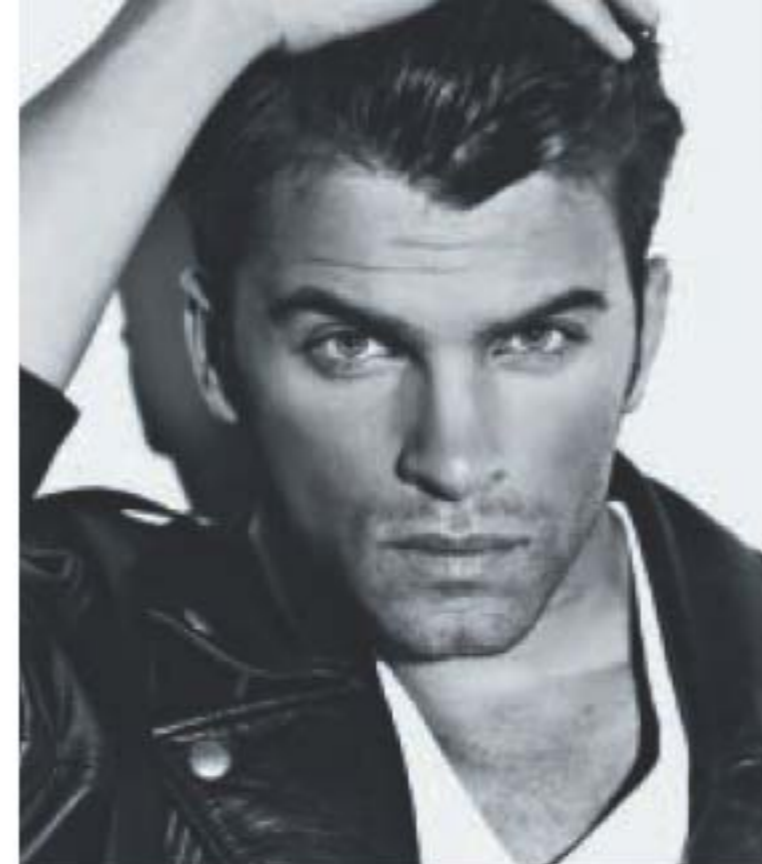

introducing
STUDIO
1886
LEGENDARY

Inspired by Avon's 134-year heritage, the Studio 1886 Collection for men offers the finest bold and unforgettable ingredients for a heroic fragrance experience.

NEW

Eau de Toilette *fresh & aromatic*

Vibrant lemon eases into crisp lavender for a fresh faceted opening. Notes of patchouli and salted amber provide complexity and depth, revealing exquisite ingredients for a memorable fragrance experience. 50 ml **222-706-0**
reg. 70.00
55.00



WILD COUNTRY

A rugged blend of lavender, coriander seed and sandalwood.

Cologne
fresh & aromatic
88 ml **836-47**
reg. 32.00
18.99

LIMITED EDITION

Aftershave Splash
Leaves skin feeling smooth after shaving and lightly fragranced.
118 ml **222-574-4**
reg. 19.00
13.99

IT'S BACK!
Hair and Body Wash
150 ml **222-701-6**
reg. 12.00
5.99



splash on face and neck after shaving

Perceive Cologne
fresh & clean
Citrus, sage and cedarwood.
100 ml **831-73**
reg. 35.00
22.99



Mesmerize Cologne
warm & intoxicating
Bergamot, spicy cardamom and amber. 100 ml
222-370-2
reg. 35.00
22.99



Blue Escape Eau de Toilette
fresh & clean
Ocean mist, white pepper, tropical driftwood and musk. 75 ml **391-946**
reg. 35.00
22.99



BLACK SUEDE

Fresh aromatic notes of bergamot, soft leather and oak moss.

IT'S BACK!

Aftershave Conditioner
100 ml
222-701-5
reg. 12.00
5.99

Hair & Body Wash
150 ml
222-701-7
reg. 12.00
5.99

Eau de Toilette
fresh & aromatic
100 ml
222-427-9
reg. 32.00
18.99

Boot Decanter
Eau de Toilette
fresh & aromatic
150 ml
220-670-6
20.00



Alpha Eau de Toilette
fresh & aromatic
Charismatic verbena, spiced cardamom and refined cedarwood.
100 ml
104-118-3
reg. 35.00
22.99



Exploration Eau de Toilette
fresh & clean
Volcanic orange, fresh rosemary and driftwood.
75 ml
122-508-2
reg. 35.00
22.99



Prime Eau de Toilette
fresh & clean
Lavender, spearmint and cedarwood.
75 ml
114-322-0
reg. 35.00
22.99





**CREATE THE
PERFECT
CANVAS
FOR MAKEUP
APPLICATION**

BENEFITS:

- Instantly illuminates, hydrates and blurs imperfections
 - Enhances the staying power of your makeup
 - Contains brightening vitamin C and skin-smoothing silicones
 - Can be used with any skin care routine
-

★ **Anew Vitamin C Illuminating Priming Moisturizer**
Brightens the complexion for a healthy, radiant look. 50 ml
221-940-4
48.00 or...

**ONLY
14.99**

**WITH EVERY \$10 PURCHASE
FROM PAGES 40-71**





includes
sponge
applicator
and mirror

jumbo
cushion
bronzer

sun-kissed cushion
bronzer

SUN KISSED

bronzer with cushion technology. **Hyaluronic acid** for instant hydration. Sheer love!



Featured
shade:
Evening
Sunflower



Morning
Sunflower
222-137-3



Evening
Sunflower
222-263-7

FMG Colours of Love Sun-kissed Cushion Bronzer

Silky, water-based formula with hyaluronic acid instantly hydrates and visibly plumps skin and antioxidant rosemary extract soothes skin. Buildable sheer-to-medium coverage for a delicate sun-kissed effect. Includes sponge applicator and mirror. 23 g
reg. 55.00

LIMITED TIME OFFER
34.99



Increase the staying power of your makeup!

🌸 **Avon True Color Makeup Setting Spray**
Sets foundation, blush and eye makeup. Ultra-lightweight, fast-drying spray. 60 ml
114-594-4
21.00 or...

ONLY
7.99

WITH EVERY PURCHASE
FROM PAGES 41-47
(excluding Setting Spray)

CASHMERE COMPLEXION with 24 hours of comfortable, breathable wear

Cushiony doe-foot applicator for easy, precise application.



Cannoli (W) 221-448-3	Nougat (W) 221-448-4	Meringue (W) 221-448-5	Shortcake (C) 221-448-6	Buttercream (N) 221-448-7	Marshmallow (N) 221-448-8	Custard (N) 221-448-9	Strudel (C) 221-449-0
Macadamia (W) 221-449-2	Ganache (WO) 221-449-4	Coconut (W) 221-449-1	Cappuccino (N) 221-449-5	Chai (WO) 221-449-3	Vanilla (W) 221-450-0	Toasty (N) 221-449-7	Praline (N) 221-449-9
Tiramisu (W) 221-449-6	Soufflé (N) 221-449-8	Muffin (W) 221-450-1	Gingerbread (C) 221-450-2	Pudding (N) 221-450-3	Amaretto (N) 221-450-4	Latte (W) 221-450-6	Brownie (WO) 221-450-5
						Available in: Cool (C), Neutral (N), Warm (W) and Warm Olive (WO) undertones.	
Hazelnut (W) 221-450-7	Cognac (W) 221-450-8	Pecan (N) 221-450-9	Java (W) 221-451-0	Clove (N) 221-451-1	Truffle (C) 221-451-2		

Longwear Foundation

Full, flexible coverage with a matte finish. Blurs pores and fine lines for a smoother complexion. With antioxidant botanical extracts. Ideal for all skin types. Vegan. 30 ml
reg. 42.00
32.00



@MyAvonCanada

Corrects dark circles and imperfections.

Longwear Concealer

Creamy lightweight texture. Soft focus matte finish. With antioxidant botanical extract. Vegan. 6 ml
reg. 31.00
23.00

Sugar (W) 221-452-3	Mochi (N) 221-452-4	Cheesecake (C) 221-452-5	Parfait (W) 221-452-6
Macaroon (N) 221-452-7	Tart (WO) 221-452-8	Butterscotch (W) 221-452-9	Waffle (W) 221-453-0
Biscuit (WO) 221-453-5	Tres Leches (N) 221-453-6	Toffee (W) 221-454-0	Cupcake (N) 221-454-8

Available in: Cool (C), Neutral (N), Warm (W) and Warm Olive (WO) undertones.



Tres Leches

CASHMERE COMPLEXION

Powder Foundation



Featured shade: N110



mirror compact and sponge for seamless touch-ups

Featured shade: N120 (N)

Luxuriously soft weightless formula with a long-lasting matte finish.

FMG Compact Powder Foundation

Use as foundation or setting powder for buildable medium to full coverage. Amino-acid coated pigments control shine and visibly smooth skin for perfected, all-day wear. With vegan collagen, lavender oil, artichoke and chamomile extracts. 9.5 g
reg. 52.00
42.00

N110 (N) 222-137-5	W110 (W) 222-137-6	W120 (W) 222-137-7	C110 (C) 222-137-8	N120 (N) 222-137-9
W130 (W) 222-138-0	W140 (W) 222-138-2	W150 (W) 222-138-1	W160 (W) 222-138-3	N130 (N) 222-138-4
N140 (N) 222-138-5	W170 (W) 222-138-6	N150 (N) 222-138-7	W180 (W) 222-138-8	N160 (N) 222-138-9
	Available in Cool (C), Neutral (N) and Warm (W) undertones.			
C120 (C) 222-139-0				

MAKEUP SETTING SPRAY

ONLY 7.99

(details page 41)



MAGIX perfect for all skin tones and types

With antioxidant green tea extract to enhance and smooth skin

Magix Dust Finishing Powder

Lightweight mineral powder formula diffuses light, blurs the look of pores, controls shine and blends effortlessly, creating a silky feel with a naturally glowing soft matte finish. Zero flashback. No-spill, twist-and-lock sifter for no-mess application. Talc/oil/paraben-free. 6 g
 reg. 24.00
19.99

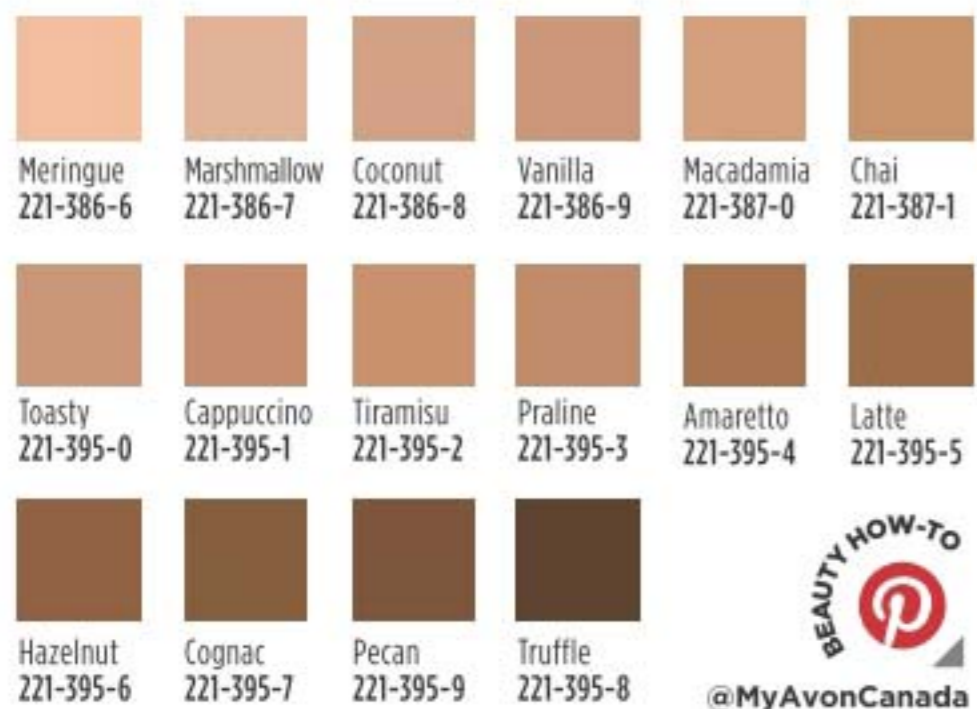

Magix Wand Foundation Stick

Buildable sheer to full coverage. Light-as-air, demi-matte finish. Infused with shea butter and antioxidant vitamin E. Paraben/sulfate/phthalate-free. Vegan. 6 g
 reg. 23.00
16.99

Find your perfect shade at avonmagixmatch.ca



water-resistant, formula covers, contours and highlights

MAKEUP



TINTED MOISTURIZER

It's all you need for that naturally radiant, no-makeup makeup look.



Tint + moisturize + blur in 6 versatile shades

Magix Tint Brightening Tinted Moisturizer

Sheer formula evens skin tone, boosts moisture and softens flaws. Infused with passion fruit, chia and sunflower seeds. Paraben-free. Vegan. 30 ml
 reg. 20.00
15.99

MAKEUP SETTING SPRAY

ONLY 7.99

(details page 41)





GET A DREAMY WATERCOLOUR LOOK IN A SINGLE SWEEP

BEAUTIFUL BENEFITS:

- skin-loving colour
- water-based formulas
- infused with hyaluronic acid to instantly hydrate and plump skin
- formulated with antioxidant non-GMO water lily and green tea extracts to leave skin feeling silky and nourished



MAKEUP

Model is wearing FMG Colours of Love Kiss Me Cushion Blush in Orchid Kiss and Cushion Highlighter in Fairy Dahlia.

BLUSH

Dewy, natural flush of colour



Orchid Kiss
222-264-0



Midnight Lily
222-264-1



Sweet Pea
222-263-8



Queen Carnation
222-263-9

HIGHLIGHTER

Luminous pearlescent finish



Fairy Dahlia
222-413-5



Golden Lily
222-414-4

FMG Colours of Love Kiss Me Cushion

Skin-loving colour, water-based formula with hyaluronic acid instantly boosts hydration. Buildable sheer-to-medium coverage. 8 g
reg. 38.00
32.00 each

MAKEUP SETTING SPRAY

ONLY 7.99

(details page 41)



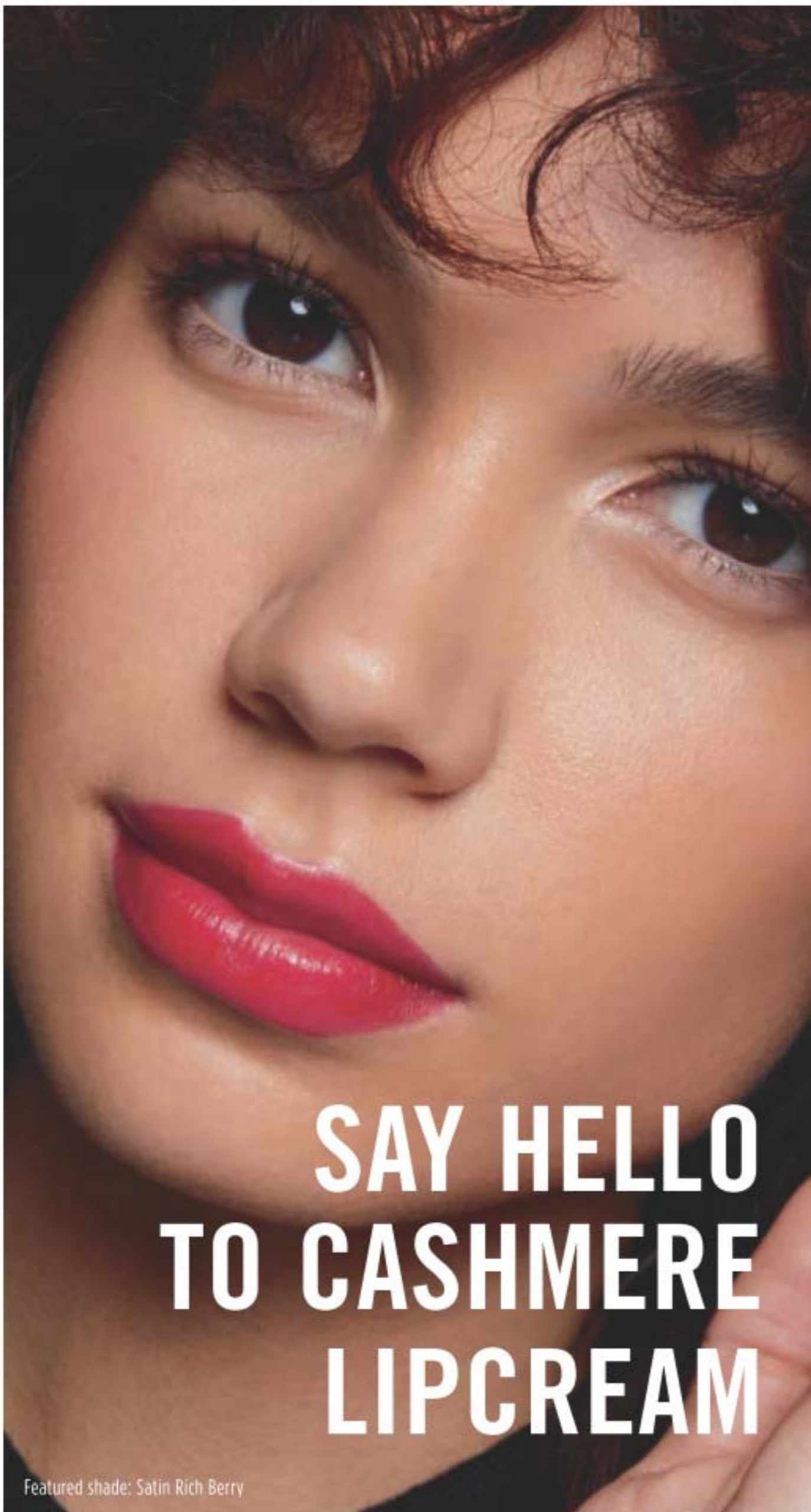

Featured shade: Satin Rich Berry

LIPSTICKS

SATIN (S) OR MATTE (M)
FINISH



True Red
(S) 222-519-8
(M) 222-432-8



Soft Crimson
(S) 222-519-7
(M) 222-432-7



Rich Berry
(S) 222-519-6
(M) 222-432-6



Dark Cherry
(S) 222-519-5
(M) 222-432-5



Soft Mauve
(S) 222-519-4
(M) 222-432-4



Nude Blush
(S) 222-519-3
(M) 222-432-3



Nude Beige
(S) 222-519-2
(M) 222-432-2



Nude Pink
(S) 222-519-1
(M) 222-432-1



Nude Rose
(S) 222-519-0
(M) 222-432-0

buttery,
moisturizing
feel

ONE LUXE FORMULA.
TWO FAB FINISHES.
NINE SEXY SHADES.

Lightweight, soft and comfortable formula caresses lips in luxury with rich vivid pigments for hours of kissable wear.

FMG Cashmere Lipcream

Infused with antioxidant vitamins C and E, shea butter, avocado, and coconut oils to nourish and soften lips. **Satin finish (S) in traditional case and matte finish (M) in chic slimline case.**

Each, 3.5 g
reg. 32.00
26.00



Satin Rich Berry

Matte Rich Berry



Waterproof Lip & Eye Makeup Remover

Removes even the most stubborn waterproof makeup. Dual-layer oil and water remover leaves skin fresh and clean. Infused with moisturizing oils. Mineral/talc/paraben-free. Shake well to activate. 110 ml

222-381-9
16.00 or...

ONLY
7.99

WITH EVERY PURCHASE
FROM PAGES 48-64

(excluding Lip & Eye Makeup Remover)



Weightless, non-drying formula that lasts for hours.

Mattitude/Soft Matte Liquid Lip

Micronized pigments release vivid colour. Poppy seed oil and vitamin E nourish and smooth lips. Paraben/sulfate/phthalate-free. 4 ml
reg. 19.00
13.99



@MyAvonCanada

LINERS



ULTRA FINE LIP LINER TO OUTLINE AND DEFINE

Pinup Plum

Gnarly Nude

Inked Rose

Renegade Ruby







FELT TIP TO COLOUR YOUR LIP



@MyAvonCanada

GET A NEW TATTOO

Saturated lip colour with serious staying power

		
Gnarly Nude 221-476-9	Pinup Plum 221-444-2	Misunderstood Merlot 221-444-6
		
Renegade Ruby 221-444-3	Inked Rose 221-443-8	Rebel Raspberry 221-443-9

Dual-ended lip stain with saturated colour.

2-in-1 Lip Tattoo Lip Line & Fill Duo

Infused with sunflower seed oil to help hydrate lips. Paraben/gluten/phthalate/sulfate-free. Vegan. 1.6 ml
reg. 19.00
13.99

MAKEUP REMOVER
ONLY 7.99
(details page 49)



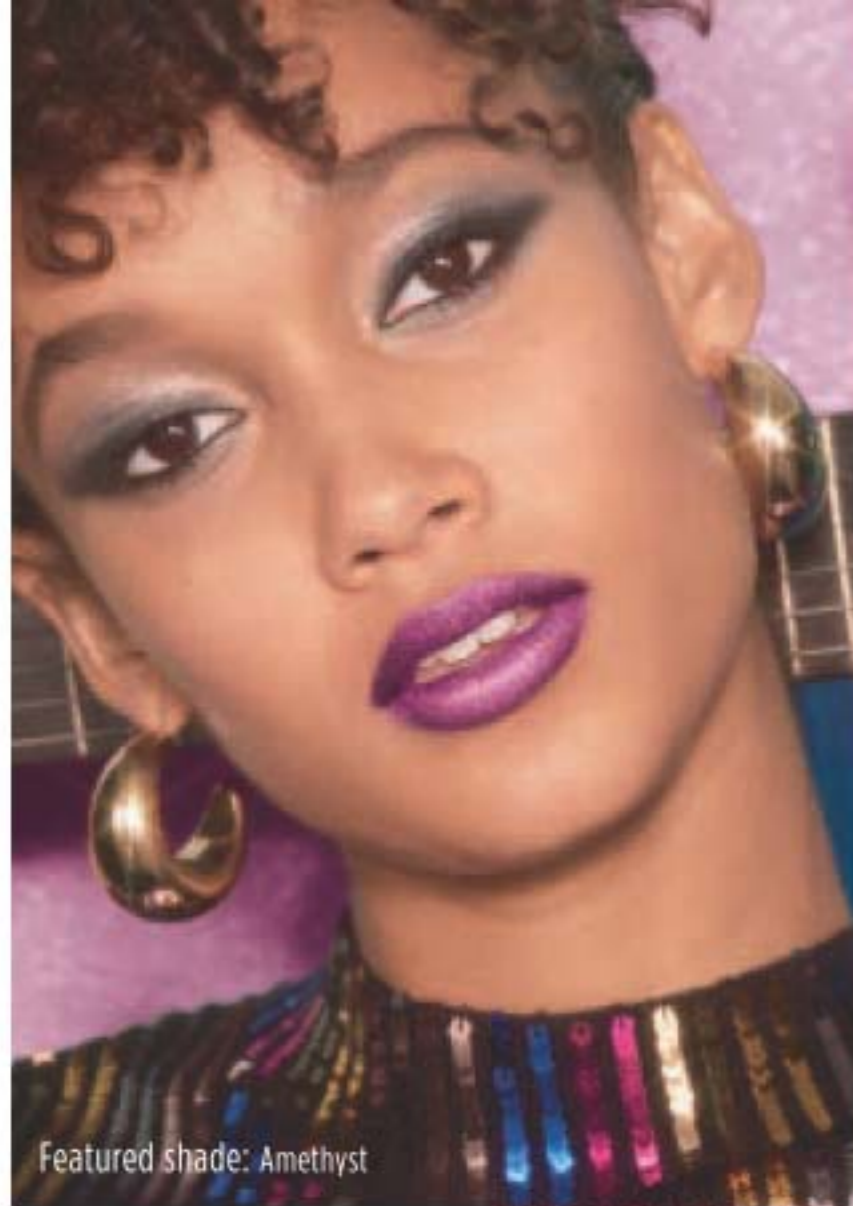

LIPS

KISS MY GLIMMER

Drench lips in vivid sparkling colour with a shimmering gem-like finish.

Featured shade: Amethyst

- | | |
|---|---|
|  |  |
| Ruby
221-840-1 | Amethyst
221-840-0 |
|  |  |
| Sand Opal
221-839-7 | Violet Sapphire
221-839-8 |

Weightless, silky-smooth gel-cream formula.

Glimmerkiss Liquid Lipstick
Shimmering gem-like finish. Buildable coverage. Water-resistant. Long-lasting wear. Paraben/sulfate/phthalate-free. 2 ml
20.00 or...



CHOOSE ANY 2 FOR 22.00 PAGES 52-53

To get the 2 FOR price, please order in multiples of 2.

LIPS

YOUR BEST NUDE LIP EVER!

Butter-soft balm with a sheer hint of colour and shine.



MAKEUP

Featured shade: Lovin' Life



Birthday Balm Lip Crayon
Moisturizing formula rich in non-GMO shea butter for soft supple lips. Mineral oil/paraben/phthalates/gluten-free. 2.7 g
17.00 or...

MAKEUP REMOVER ONLY 7.99
(details page 49)





Model is wearing Avon Crave Lip Gloss in Strawberry Glaze.

FLAVOURED LIP GLOSS

12 addictive gourmand flavours to satisfy any craving

Avon Crave Lip Gloss
Gourmand scents and ultra shine. 9 ml
reg. 13.00
7.99



Peach Bellini

Strawberry Glaze

 French Toast 221-134-8	 Minted Apple 221-135-1	 Honey Tea 221-134-6
 Peach Bellini 221-135-6	 Pumpkin Latte 221-135-3	 Strawberry Glaze 221-135-4
 Birthday Cake 221-135-2	 Cherry Creamsicle 221-135-0	 Salted Caramel 221-135-7
 Citrus Sangria 221-135-5	 Chocolate Brownie 221-134-9	 Cucumber Spritzer 221-134-7



POMEGRANATE EXTRACT

superfruit anti-ager!



JOJOBA OIL

known to help smooth and moisturize lips



COLLAGEN

protein known to help plump lips and reduce fine lines



CAFFEINE

known to fight free radicals to help smooth and firm lips

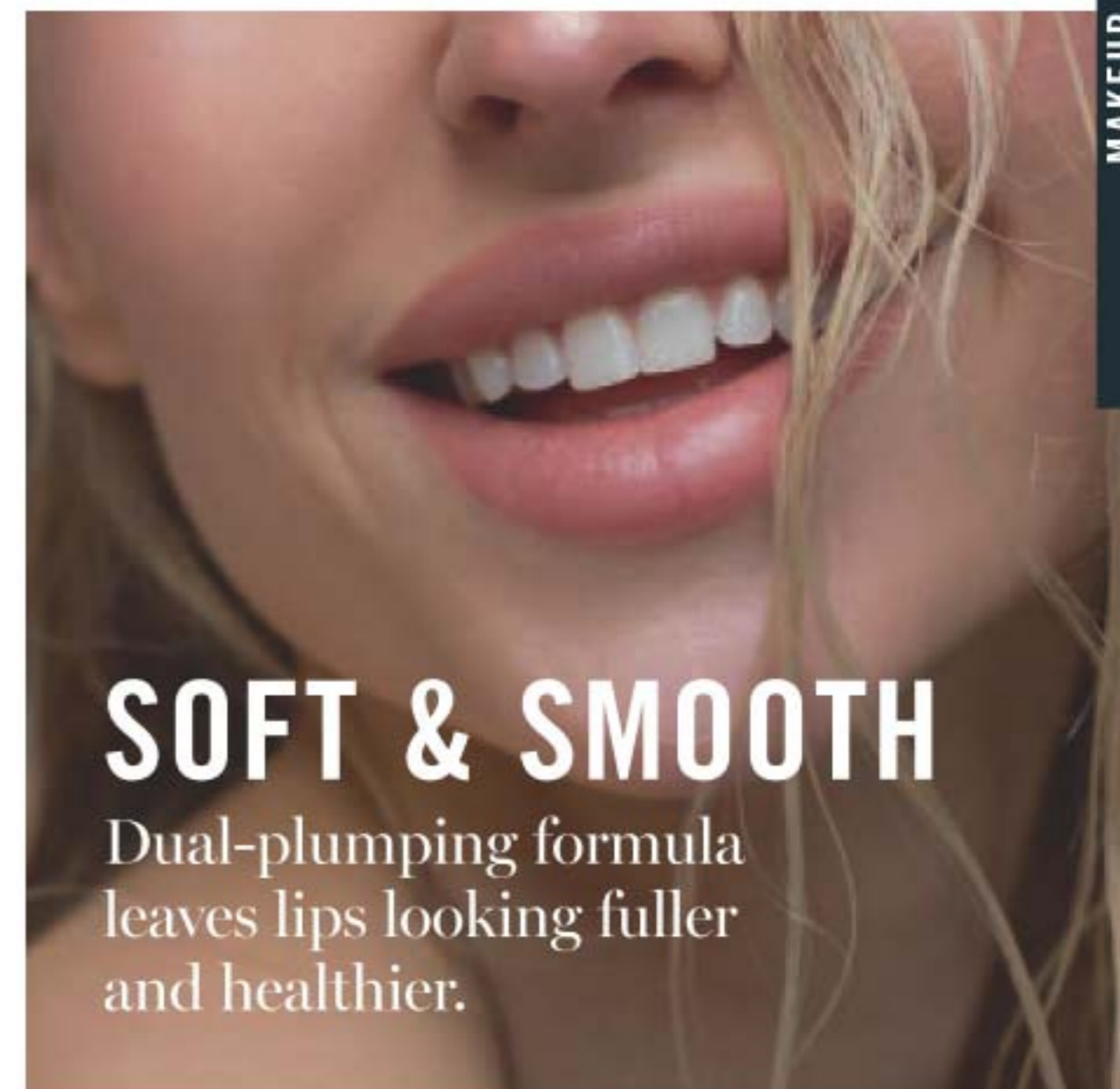

SOFT & SMOOTH

Dual-plumping formula leaves lips looking fuller and healthier.



with SPF 15 protection

Beyond Color Lip Conditioner SPF 15
Wear it alone or under your favourite lip colour for beautifully conditioned lips. Smooth, colourless finish. 3 g **104-150-3**
reg. 14.00
8.99

MAKEUP REMOVER
ONLY 7.99
(details page 49)





**DREAMY
EYE LOOK**
is easy with numbered shades

Model is wearing Avon True Color Eyeshadow Quad in Purple Pop

EYESHADOW

MULTI-FINISH



Steel Blues
110-684-1

Urban Skyline
110-683-5



Berry Love
110-684-2

Warm Sunrise
110-683-0



Naked Truth
110-683-4

Purple Haze
110-683-7



Purple Pop
110-683-9

Romantic Mauves
110-683-8



Mocha Latte
110-683-6

Chocolate Sensation
110-684-0

MATTE



Tranquility
112-158-5

On the Vine
111-900-4

Sweep on shadow.

Eyeshadow Brush
Natural bristles.
15 cm L. **450-158**
reg. 17.00
10.99

Shade, contour,
highlight and
accent in 4 steps.

**Avon True Color
Eyeshadow Quad**
Stay-true colour with
crease-proof wear. 5 g
reg. 13.00

**LIMITED
TIME OFFER
6.99**



Naked Truth

Purple Haze

**MAKEUP
REMOVER**
ONLY 7.99
(details page 49)





Featured shades:
Avon True Color
Glimmersticks
Brow Definer
in Brunette
and Eyeliner in
Blackest Night

**GLIDE-ON
COLOUR
THAT LASTS**



Starry Night Blue

EYELINER

DIAMONDS Olive 220-897-8	DIAMONDS 24 Karat 220-898-2	DIAMONDS Sterling 220-898-0	DIAMONDS Sepia 220-897-9	DIAMONDS Twilight Sparkle 110-766-6	DIAMONDS Brown Sugar 110-766-7	DIAMONDS Sugar Plum 110-766-5	DIAMONDS Teal Sparkle 110-767-0	DIAMONDS Smoky Diamond 110-766-8
DIAMONDS Black Ice 110-766-9	DIAMONDS Purple Rain 220-898-1	CREAM Majestic Plum 111-784-4	CREAM Blackest Black 111-785-0	CREAM Saturn Grey 111-784-5	CREAM Emerald 111-784-8	CREAM Starry Night Blue 111-784-6	CREAM Cosmic Brown 111-784-7	CREAM Blackened Green 111-784-9
CREAM White Awake 220-896-4	WATERPROOF Toasted 220-897-0	WATERPROOF Raisin 220-896-9	WATERPROOF Brown Chocolate 110-662-8	WATERPROOF Midnight Blue 110-663-0	WATERPROOF Smoky Grey 110-662-9	WATERPROOF Blackest Night 110-662-7		

LINERS glide on creamy smooth



LIP LINER

Pink Bouquet 109-977-5	Au Naturel 220-891-7	Electric Plum 220-891-4	Merlot 220-891-3	Pomegranate 220-891-6
Perfect Plum 109-977-7	Mystery Mauve 109-977-6	Red Brick 110-516-3	Chocolate 109-976-9	Simply Spice 109-977-3



Electric Plum

Pomegranate

Mystery Mauve

BROW DEFINER

Light Blonde 110-663-1	Blonde 112-304-1	Tawny 112-304-2
Light Brown 112-304-5	Dark Brown 112-304-3	Brunette 112-304-6

Light Brown

Avon True Color Glimmersticks
Retractable, self-sharpening. 0.28 g reg. 13.00
Eyeliner 5.49
Lip Liner & Brow Definer 5.99 each

MAKEUP REMOVER
ONLY 7.99
(details page 49)

EYES

Ultra fine and super sleek

Avon True Color Super Extend Precise Liquid Pen

1 ml
reg. 13.00
9.99



Black
220-000-5



Black

Bonus! Built in sharpener

Avon True Color Always On Point Eyeliner

0.31 g
reg. 13.00
8.99



Black Brown
111-787-2



Black
111-787-1



Black Brown

Calligraphy tip for ultimate control

Mega Effects Liquid Eyeliner

1 ml
reg. 13.00
7.99



Black
100-844-2



Black



Featured shade: Emerald



For all pencil types & sizes.

Avon 3-in-1 Pencil Sharpener

220-085-7
reg. 9.00
5.49 each

LINERS

ON POINT

Define eyes, lips + brows... it's easier than you think!



Emerald

LIP Neutral 221-138-8	LIP Wild Berry 221-138-1	LIP Chocolate 221-138-7	LIP Crimson 221-138-2
LIP Mauve 221-138-6	LIP Currant 221-138-5	EYE Emerald 221-138-0	EYE Eggplant 221-137-9
EYE Sky Blue 221-137-8	EYE Dark Brown 221-077-3	EYE Black 221-077-4	BROW Blonde 221-137-4
BROW Soft Black 221-137-7	BROW Dark Brown 221-137-6	BROW Light Golden Brown 221-137-5	

Ultra Luxury Liners for Lips, Eyes & Brows

Won't tug or pull. 1.14 g
reg. 9.00

4.79 each

MAKEUP REMOVER
ONLY 7.99
(details page 49)



MASCARAS



Long and healthy.
Avon True Color Super Extend Nourishing Mascara
 With argan & coconut oils.
 7 ml
Black 113-543-7
Brown Black 113-543-8
 reg. 14.00
10.99



Plumping microfibrils.
Avon True Color Super Shock Volumizing Mascara
 10 ml
Black 110-323-2
 reg. 14.00
10.99



Length and volume.
Love at 1st Lash Mascara
 9 ml
Blackest Black 220-247-9
 reg. 21.00
14.99



Waterproof formula.
Love at 1st Lash Waterproof Mascara
 8.5 ml
Blackest Black 222-014-9
 reg. 21.00
14.99



Begin to see results in 4 weeks
Anew Clinical Unlimited Lashes Lash & Brow Activating Serum*
 84% of women agreed lashes look longer and fuller after 8 weeks of use.** Use PM. 3 ml
220-342-0
 reg. 84.00
45.00

*Anew Clinical Unlimited Lashes is not intended to reverse or reduce hair loss or grow hair. **Based on an 8-week consumer-perception study.



Featured shade: Crystal Lilac

GLAMSTAR EYES

available in 3 ultra-fine finishes



EYES

Stay all-day, no smudge, no crease.

FMG Glimmershadow Liquid Eyeshadow

Buildable formula with no messy fallout. Water-resistant. Paraben/phthalate/sulfate-free. 2 ml

reg. 16.00
10.99



Crystal Lilac

MAKEUP REMOVER
ONLY 7.99
 (details page 49)

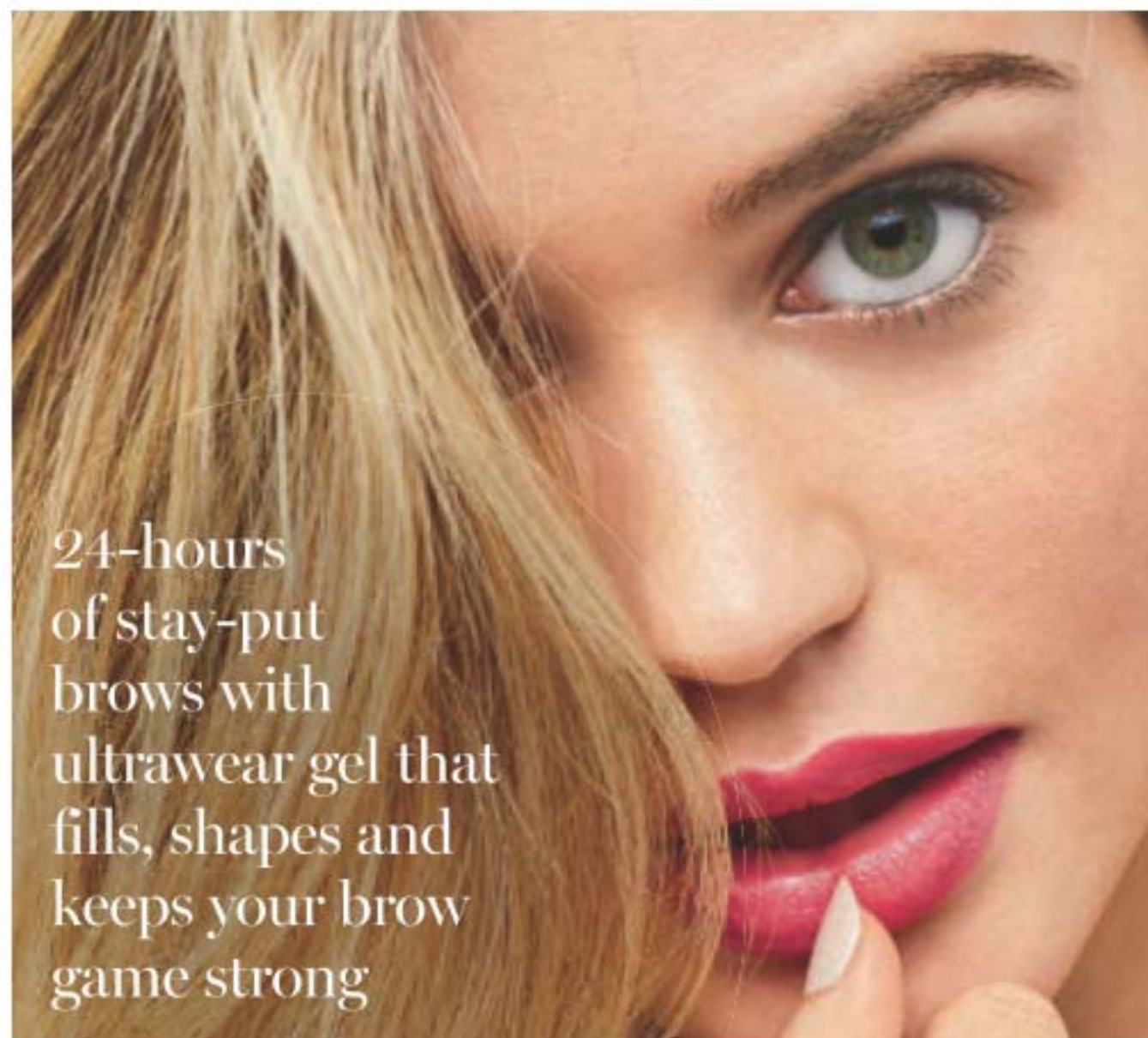

24-hours of stay-put brows with ultrawear gel that fills, shapes and keeps your brow game strong

- 
 Blonde
221-447-9
- 
 Soft Brown
221-448-0
- 
 Medium Brown
221-448-1
- 
 Brown Black
221-448-2

Tapered micro-brush ensures precise application.

Hi-Brow Sculpting Gel
Smudge-proof, flake-proof and water-resistant flexible formula. 3.7 ml
reg. 24.00
18.99



MAKEUP REMOVER
ONLY 7.99
(details page 49)



Soft Brown

BROWS

dual-ended brush



Tame those brows!
Brow Brush
Dual-ended. Nylon bristles. 15 cm L.
450-156
reg. 13.00
7.99



24 WIPES for at-home or on-the-go

GENTLE MAKEUP REMOVERS

Moisturizes and conditions lashes and delicate skin around the eye area.

Avon True Color Moisturizing Eye Makeup Remover Lotion
80 ml **109-574-9**
reg. 12.00
6.49

Come clean in a swipe.

Makeup Remover Wipes with Mineral Complex
For face and eyes. 24 wipes.
104-396-5
reg. 14.00
9.49

Get a gel
manicure
without the
harsh UV light!



Featured
shade: Very
Berry

NAIL CARE

HIGH-SHINE MANI? GO FOR GEL!

**Gel Finish 7-in-1
Nail Enamel**

Shine, gel-like finish,
protection, vivid colour,
strengtheners, base and
top coat. 12 ml

Gel Finish Top Coat

Extend the life of your
mani. 12 ml **109-228-7**

reg. 14.00
8.99 each



NAIL CARE

Cosmetic Case Duo

Set of 2 dome-shaped cosmetic cases. Large: PVC. Medium: PVC/polyester. Wipe with a damp cloth. **222-694-4** reg. 28.00

19.99 the set

limited quantities

LARGE
25 x 9 x 18 cm



MEDIUM
19 x 5 x 13 cm

Contents not included.

For an at-home french manicure.

French Manicure Stickers

Set of 3 manicure sticker sheets with 2 different tip styles. Includes instruction sheet.

220-759-1

reg. 5.00

3.99

limited quantities



120 stickers

NAIL CARE

NAIL BRUSH

Scrub away dirt and grime from underneath fingernails with this handy brush.

NEW

Pink Nail Brush

Works better than soap and water alone to clean dirt under fingernails and on hands. 10 x 5 x 3 cm.

Polystyrene/polypropylene.

223-177-5

3.99

limited quantities



MAKEUP



INCLUDES:

- nail clipper
- cuticle scissors
- tweezers
- nail file
- cuticle pusher

Floral Manicure Kit

White faux leather case with pink floral print, 11 x 6 cm (closed).

Case: polyurethane/iron. Implements: carbon steel/zinc alloy/stainless steel.

222-735-4

reg. 17.00

14.99 the kit

limited quantities



comes in a pretty floral print case



great for use after housework and gardening

stiff, durable bristles help get a more thorough cleaning under nails

BEAUTY ESSENTIALS

Blush Brush
Natural bristles.
17 cm L.
450-157
reg. 21.00
13.99

Foundation Brush
Nylon bristles.
17 cm L.
450-154
reg. 23.00
14.99

Powder Brush
Natural bristles.
19 cm L.
450-153
reg. 23.00
14.99



Perfect for liquid or cream makeup.

Avon Pro Flawless Makeup Blender
5 x 3 cm. Non-latex polyurethane. **110-389-9**
reg. 11.00
5.99



COSMETIC SPONGES

ultra-soft and latex-free for all your makeup application needs

SET OF
32
SPONGES



FOR BLENDING



FOR SEAMLESS APPLICATION



FOR NOSE AND EYE AREA

DESKTOP MAKEUP MIRROR

Pocket on reverse side keeps your makeup needs within reach

Caddy Mirror
19 x 17 x 7 cm. ABS/glass.
222-368-4
14.99

limited quantities



Comes empty.

Assorted Cosmetic Sponges

Uniquely designed latex-free cosmetic sponges in a variety of shapes to provide ease of makeup application. Reusable. Rinse clean in warm water. Sponge colours may vary. Hydrophilic polyurethane foam

222-465-9
9.99 the set
limited quantities

the
A-BOX



try-it sizes



full size



try-it size

NEW

- LYRD Sparkling Neroli Eau de Parfum Travel Spray 7 ml
- True Color Glimmersticks Diamonds Eyeliner in Sugar Plum 9 ml
- The Face Shop Tone Up Primer in Pink Rose 10 ml
- Anew Vitamin C Brightening Eye Cream 3 ml

ONLY 14.99
WITH EVERY 50.00 PURCHASE FROM THIS BROCHURE (excluding the A-Box)
60.00 VALUE

Packaging may vary. In case of unforeseen demand, Avon reserves the right to substitute products of equal or greater value.

THE BEAUTY COLLECTIVE

We're dedicated to bringing you a portfolio of *world-class brands*, each with a curated collection of the *most innovative, on-trend beauty products* available. Whether you're looking for prismatic primers, luxury makeup or cutting-edge skin care, we've got the *best of the best*.

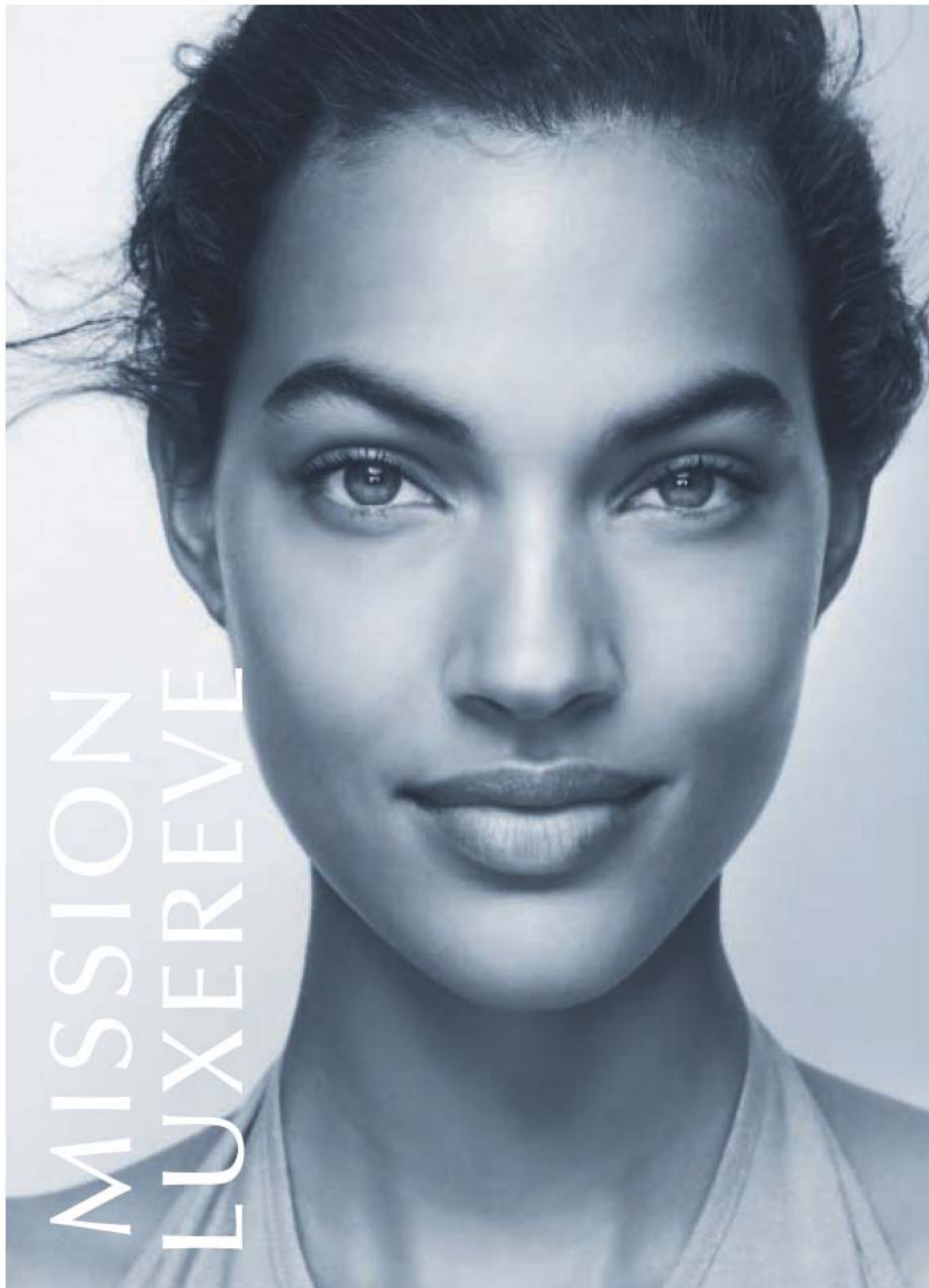

introducing

A skin-revitalizing essence

Deep hydration to prep skin for the **Mission Luxereve** regimen as it enhances the regimen's rejuvenating power and smooths skin.



So light yet luxurious, this essence includes a special fermentation complex derived from natural ingredients for concentrated, lasting moisture.

MISSION LUXEREVE ESSENCE SET
Deluxe skin care collection includes:

- **NEW! Full-size Essence,** Use AM/PM after cleansing and before Mission Luxereve Serum and Cream. 110 ml
- **Try-it-size Serum,** 7 ml
- **Try-it-size Cream,** 5 g

222-825-7
reg. 125.00
NOW \$100

NEW



MISSION LUXEREVE

Special fermentation technologies
derived from natural ingredients

CYTOFERM

Combines 86 different plants, harvested over four seasons for peak potency, then fermented for another year to achieve maximum efficacy to help promote the look of smooth, radiant skin.

WINEFERM

A wine extract from naturally fermented grapes, which have a higher content of polyphenols than unfermented grapes, and are rich in antioxidants to keep skin looking healthy.



MISSION LUXEREVE CREAM

Enriched with luxurious oils and other moisturizing ingredients, this indulgent cream helps skin look smoother, firmer and radiantly healthy, for a more youthful, sculpted appearance. Use after Mission Luxereve Serum. 50 g **222-577-0**

reg. 400.00

NOW

\$330

MISSION LUXEREVE SERUM

A deluxe rejuvenating serum formulated to help boost skin elasticity and firmness for the smoothest, most youthful-looking skin ever. Use after cleansing and before moisturizing with Mission Luxereve Cream. 30 ml **222-577-1**

reg. 260.00

NOW

\$220

PRIMER FOR FACE

VDL Satin Veil Primer

Infused with prune water to replenish skin with intensified hydration and rose enfleurage oil to improve skin's elasticity and texture over time. 30 ml
222-307-8

VDL Lumilayer Primer

With VDL Lumilayer Technology™. Visibly brightens, plumps and sculpts the look of skin for added dimension and volume. Can be worn alone, under foundation, or as a sheer highlighter. 30 ml
222-306-8

VDL Lumilayer Primer Fresh

With VDL Lumilayer Technology™. Over 70% moisturizing essence for continuous all-day hydration and smooth skin. 30 ml
222-306-9

reg. 58.00
46.00 each

MATTIFY
 Blurs pores and fine lines, and staves off shine.

PRIME & SHINE
 Enhances the wear of foundation for a long-lasting silky texture.

GLOW
 Sparkling blend of pearls reflect light to create a warm radiant glow.



VDL FOR DREAMERS & GLOWGETTERS

VDL Lumilayer Metal Cushion Primer

Portable cushion primer is great for on-the-go. Infused with skin-brightening vitamin C and niacinamide. Blurs pores, highlights, primes and perfects skin. Includes cushion refill and 2 applicators. Each cushion, 15 g
222-307-0
 reg. 72.00
58.00



VDL LUMILAYER TECHNOLOGY™

PRIMER FOR EYES

SHIMMER
 Great alone or to give your shadow extra oomph.
222-935-2



EXPERT COLOR PRIMER FOR EYES



EXPERT COLOR PRIMER FOR EYES

SERENITY
 Great for matte shadows or to brighten dull eyes.
222-935-1



EXPERT COLOR PRIMER FOR EYES

ORIGINAL
 Great for your everyday basic makeup routine.
222-935-0

PREPS LIDS FOR SMOOTHER APPLICATION

Stay fix system extends the wear of eye makeup for an all-day creaseless, smear-proof vivid look.

VDL Expert Color Primer for Eyes
 Enhances shadow shades for a more vibrant, brighter result. Infused with skin-caring Tahitian black pearl powder and silk protein. Each, 6.5 g
 reg. 35.00
28.00 each



Triple Red
222-314-5



Triple Pink
222-314-6



Triple Peach
222-314-7



PRIMER, BALM & TINT

VDL Tint Bar Triple Shot

Tri-colour design creates a multi-hued layer of shiny, sheer delicate colour for softer, fuller looking lips. With moisturizing royal jelly and nourishing ester oil. Soft glowy, glossy finish. 3.5 g
reg. 33.00
26.00

VDL LIP BALM REIMAGINED

Unique forms and fun designs that create the perfect balance of delicate colour and lip-softening care.

MOISTURIZING

VDL Expert Colour Lip Cube Marble Glow

80% moisturizing oil instantly conditions and adds long-lasting shine. Unique cubic edge angled design with two-tone marble layers provides precise application. 3.3 g
reg. 40.00
32.00

80 | C6



Blooming Pink
222-314-2

Blessing Coral
222-314-3

Mint Favor (colourless
with menthol)
222-314-4



SO JELLY

Multi-use stick
for cheeks and lips
gives a soft dewy
flush of colour.

Featured shade: Riding Hood

NEW

VDL Creamy Stick Jelly

Glides on and blends effortlessly. Creamy jelly-soft colour. Buildable, sheer to medium coverage with a glossy finish. Formula infused with antioxidants, botanical extracts and moisturizing shea butter. 7.3 g
reg. 46.00
37.00



Riding Hood



Gretel
222-465-4



Riding Hood
222-465-3



Floege
222-465-1



Rose Flake
(ultrafine pearl)
222-465-2

C6 | 81

THE FACE SHOP

TONE UP PRIMER

\$29 | reg. 35.00

Colour-correcting primers instantly hydrate and leave skin prepped and ready for foundation. 30 ml



MINT for UNEVEN SKIN: Neutralizes red, blotchy areas. 221-900-5

LAVENDER For SALLOW SKIN: Corrects yellowish undertones. 221-900-4

PINK for PALE SKIN: Revives skin tone and brightens. 221-900-3

LUMIERE for DULL SKIN: Iridescent pearl boosts skin's radiance. 221-900-2













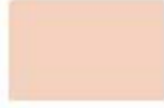



INK LASTING PRIMER

\$29 | reg. 35.00

- Mattifies and controls oil.
 - Minimizes the appearance of pores.
- 30 ml
221-931-8

PRIME & TONE



LIGHT	MEDIUM	DEEP
 C10 Neutral Ivory A. 221-897-5 B. 221-896-9	 C30 Medium A. 221-898-4 B. 221-897-4	 C50 Tan A. 221-899-4 B. 221-898-3
 N10 Porcelain A. 221-896-4 B. 221-896-3	 N30 Light Medium A. 221-897-9 B. 221-897-1	 N50 Medium Tan A. 221-899-2 B. 221-898-0
 W10 Fair Light A. 221-896-6 B. 221-896-5	 W30 Medium Sand A. 221-898-6 B. 221-897-6	 W50 Rich A. 221-899-5 B. 221-898-5
 C20 Neutral Medium A. 221-898-1 B. 221-897-3	 C40 Neutral Tan A. 221-899-3 B. 221-898-2	 C60 Honey Deep A. 221-899-7 B. 221-898-8
 N20 Neutral Light A. 221-897-0 B. 221-896-7	 N40 Neutral Sand A. 221-898-9 B. 221-897-7	 N60 Rich Honey A. 221-899-6 B. 221-898-7
 W20 Ivory A. 221-897-2 B. 221-896-8	 W40 Sand A. 221-899-1 B. 221-897-8	 N70 Deep A. 221-899-8 B. 221-899-0

A. INK LASTING CUSHION FOUNDATION SLIM FIT

\$35 | reg. 45.00

- Smooth, natural matte finish. Buildable medium-to-full coverage.
- Brightens and evens skin tone.
- Weightless feel, no caking.
- Antibacterial applicator and mirror included.

15 g



B. INK LASTING FOUNDATION SLIM FIT

\$32 | reg. 38.00

- Buildable, medium-to-full, long-wearing coverage with a smooth, natural matte finish.
 - Brightens and evens skin tone.
- 30 ml

BLUSH + GLOW

MOISTURE CUSHION BLUSH

\$23 or...

For a dewy, rosy watercolour-like flush.

- Portable cushion blush is great for on-the-go.
- Long-wearing, lightweight formula looks fresh and natural.
- Antibacterial applicator and mirror included.
- Blend of passion flower, rosehip oil and vitamin E leaves skin feeling nourished.

8 g



MOISTURE CUSHION HIGHLIGHTER

\$23 or...

For a subtle and pretty pearlescent glow.

- Portable cushion highlighter is great for on-the-go.
- Illuminates skin with just one touch.
- Antibacterial applicator and mirror included.
- Lightly tap onto cheeks, forehead, nose, cupid's bow and brow bone.

8 g

221-901-9



soft, luminous glow makes skin appear more youthful and radiant

CHOOSE ANY 2 FOR 35.00 PAGES 84-85

To get the 2 FOR price, please order in multiples of 2.

 About Coral 221-903-8	 Fiesta Red 221-903-9
 Tropical Pink 221-903-7	 Chestnut Brown 221-904-2
 Vintage Pink 221-903-5	 Rose & Rose 221-903-6
 Love Me Red 221-904-0	 Burgundy Punch 221-904-1

teardrop applicator holds more product for full, precise application

GET INKED

TATTOO MATTE INK LIP TINT

\$20 | reg. 25.00

Lightweight, long-lasting liquid lip stain with vivid colour.

- Glides on sleek, dries down to a silky-soft matte finish.
- Available in 8 shades.

5 g

86 | C6

Package labels may vary.

EASY OMBRÉ

 Be My Pink 221-902-7	 Pink Moment 221-903-3
 Fluffy Pink 221-903-2	 Rosé Pink 221-902-4
 London Red 221-902-5	 Scarlet Red 221-903-1
 Solar Beige 221-902-9	 Mellow Coral 221-903-0
 Cassis Red 221-902-6	 Darjeeling Red 221-902-2

FLAT VELVET LIPSTICK

\$14 | reg. 17.00

Flat tip shapes, lines, contours and fills lips effortlessly.

- Powdery, velvet matte finish.
- Visibly smooths fine lines.
- Infused with soothing calendula oil.
- Available in 10 highly pigmented shades.

1.4 g



Featured shade: Double Up Pink

 Brown Effect 222-466-2	 Beige Effect 222-466-5
 Pink Delight 222-466-3	 Double Up Pink 222-466-4
 Orange Meets Red 222-466-1	 Purple with Beige 222-466-6

FLAT TWO-TONE LIPSTICK

\$19 | reg. 23.00

Slim two-tone lipstick creates a gorgeous natural gradient ombré look in a single stroke.

- Unique flat tip for precise, smooth application.
- Blends easily with a shiny gloss finish.
- Paraben-free.

1.3 g

MODERN NEUTRALS



MONO POP EYESHADOW PALETTE

\$26 | reg. 32.00

- 9 universally-flattering shades to create endless looks for day to date.
 - Smooth, easy to blend shades.
 - Mix matte and shimmer shades for a multi-dimensional look.
- 7.2 g total

Package labels may vary.



Featured shades: Brow Pencil and Pomade in Dark Brown.



Blonde 222-316-9	Dark Brown 222-317-2
Light Brown 222-317-0	Black Brown 222-317-4
Brown 222-317-1	Dark Grey 222-317-3

TATTOO STATION PROOF BROW PENCIL

\$11 | reg. 15.00

Softly defines and fills in brows for an all-day, long-lasting natural, perfected look.

- Powdery, light and silky finish.
 - No clumping or flaking.
 - Waterproof.
 - Applies smoothly.
 - Spoolie on end.
- 0.5 g



includes dual-ended applicator



TATTOO STATION PROOF BROW POMADE

\$27 | reg. 33.00

24 hours of waterproof wear. Brows go from soft and natural to bold and defined in seconds.

- Creamy formula with rich pigments glides on weightlessly to fill in brows as it boosts colour.
 - Matte finish.
 - Dual-ended applicator with angled tip brush and spoolie grooms and applies with precision, 11 cm L.
- 4 g

Blonde 222-316-2	Light Brown 222-316-3	Brown 222-316-5
Dark Brown 222-316-6	Black Brown 222-316-7	Grey Brown 222-316-4

ROOT TOUCH-UP

\$21 | reg. 26.00

An instant way to cover up your roots.

- Travel-ready.
- Paraben-free.
- Apply to dry hair.
- Washes out with shampoo.

Each, 7 g



Dark Brown
222-135-2



Black
222-135-3



Light Brown
222-135-0



Reddish Brown
222-134-9



with scalp-nourishing artemisia princeps leaf extract, black bean and ginseng



before touch-up



after touch-up

RICE WATER CLEANSING

Rice water, the milky white water obtained from rinsing rice, is enriched with vitamins A, B and E, ceramide and minerals to help skin feel moisturized and look radiant.

RICE WATER BRIGHT FOAMING CLEANSER

\$16 | reg. 19.00

Cleanses and moisturizes in one.

- Creamy texture lathers up into a rich foam.
- Rice water and soapwort extract leave skin clear and bright.

300 ml **221-900-0**



LARGE
300 ml
cleanses and hydrates



JEJU ALOE 99% FRESH SOOTHING GEL

\$9.99 | reg. 13.00

With 99% aloe extract, instantly hydrates and soothes dry, sensitive skin.

- Restores moisture level.
- Infused with 9 other soothing herb extracts: chamomile, spearmint, lemon balm, rosemary, lavender, bergamot, basil, sage and oregano.
- Non-sticky absorption.
- Apply liberally over face and body.

300 ml
222-337-2

contains 99% pure aloe!

NATURAL SKIN CARE

Dermatologist-tested. Naturally-derived ingredients. **Vegan and paraben-free skin care.**

A nourishing combination of **mango seed** and **ceramide** work together to create a natural barrier that helps protect the skin while delivering intense moisturization.



MOISTURIZING OIL can also be applied to elbows, knees and hair



Package labels may vary.

MANGO SEED ADVANCED MOISTURIZING BUTTER

Nutrient-dense butter gives skin a dewy, radiant glow.

- Suitable for dry skin.
- Use AM/PM.
- Non-greasy.
- Formulated without 6 parabens*.

50 ml
reg. 45.00

MANGO SEED ADVANCED RADIANT MOISTURIZING OIL

Prevents moisture loss and improves the look of radiance.

- Suitable for dry skin.
- Use AM/PM.
- Lightweight.
- Apply 1 to 2 drops, tap lightly to promote absorption.
- Formulated without 6 parabens*.

40 ml
reg. 45.00

896-320-4

BOTH FOR 65.00

SAVE 25.00

*6 Parabens (Methyl; Ethyl; Propyl; Isopropyl; Butyl, Isobutyl|paraben).

CICA PEPTITE AMPOULE

\$52 | reg. 65.00

For skin that needs firming.

- A concentrated blend of cica and peptides.
- Dermatologically-tested.
- Suitable for sensitive skin.
- Use after cleansing and before moisturizing with Cica Recovery Cream.

45 ml
221-966-1

CICA RECOVERY CREAM

\$48 | reg. 60.00

For extra-dry and damaged skin.

- Strengthening ceramide helps restore the moisture barrier.
- Dermatologically-tested.
- Suitable for sensitive skin.

50 ml
221-900-9

AMINO CLEAR BUBBLE FOAMING CLEANSER

\$18 | reg. 23.00

Cleanser for oily skin.

- With amino acid-based ingredients to unclog pores and clean away dead skin cells.
- Deep-cleansing pump action.
- Light citrus and herbal scent.
- Dermatologically-tested.

150 ml
221-965-6



Package labels may vary.



DR. BELMEUR SKIN-SYNC RX™

with plant-based, skin-friendly ingredients.



NEW
DAILY REPAIR CICA MOISTURIZING LIP BALM

\$18 | reg. 21.00

Soothes dry, sensitive lips. Moisturizing cica-infused oil glides over lips to keep them soft and smooth. Free of fragrance and mineral oil. Suitable for sensitive skin. Dermatologically tested.
4 g **222-915-5**

NEW
INTENSE FACE MASK CICA PEPTIDE

\$4 | reg. 6.00

Helps calm troubled skin. With concentrated cica and peptides like the ampoule for visibly soothed, smooth, naturally glowing skin. Fabric sheet mask gently adheres to skin without irritation. After cleansing, before moisturizing, leave on for 10-20 minutes. 1 single-use sheet mask. **222-945-8**

SKIN FEELS DRY, ITCHY, RED,
SENSITIVE AND IRRITATED?

PHYSIOGEL

CALMING RELIEF

Born in Europe.
Powered by science.
Dermatologist-recommended
worldwide.



A.I. Lotion

Facial lotion for instant and long-lasting, soothing relief of redness and itching due to dryness. Light cream emulsion. 200 ml

222-791-7
reg. 62.00
48.99

A.I. Cream

Facial cream for instant and long-lasting, soothing relief of redness and itching due to dryness. 100 ml

222-791-9
reg. 70.00
55.99



CLINICALLY
PROVEN
MOISTURIZATION

TRIPLE RELIEF:

- Anti-dryness • Anti-itchiness • Anti-irritation

FOR FACE

FOR FACE

SENSITIVE SKIN FEELS DRY AND TIGHT?

PHYSIOGEL

DAILY MOISTURE THERAPY

Born in Europe.
Powered by science.
Dermatologist-
recommended
worldwide.

A FOR FACE

FOR FACE

B

C

D

FOR BODY

Daily care for dry, sensitive skin

91%
felt their skin
was moisturized*

93%
felt their skin
was supple*

Repairs and moisturizes
dry skin for up to
72 hours**

*Self-evaluation
of 46 subjects
after 2 weeks use.
**After continuous
application twice
daily for 28 days in a
clinical study.



CLINICALLY
PROVEN
MOISTURIZATION

TRIPLE ACTION:

- Repair • Restore • Hydrate

FOR FACE

A. Facial Lotion

Lightweight, quickly absorbed
lotion with the feel of a light
emulsion cream. 200 ml

222-615-5
reg. 58.00
34.99

B. Intensive Cream

Rich daily facial cream
provides long-lasting,
intensive moisturization.

100 ml 222-791-4
reg. 62.00
48.99

C. Dermo-Cleanser

Mild and gentle, soap-free facial
cleanser. Appropriate for frequent
use, with or without water (can
apply with cotton pad). Leaves
skin feeling clean and soft.

150 ml 222-791-5
reg. 35.00
27.99

D. Body Lotion

Lightweight, quickly absorbed
lotion with the feel of a light
emulsion cream. 200 ml

222-791-3
reg. 42.00
33.99

Hypoallergenic. No fragrances, preservatives or colourants.



Daily Moisture Therapy Facial Cream

Day cream provides long-lasting
moisture for normal to dry
sensitive skin.

75 ml 222-615-7
reg. 45.00
36.99

150 ml 222-615-9
reg. 73.00
58.99

GIVE YOUR REGIMEN A POWER BOOST



VISIBLE RESULTS

boosts the benefits of any moisturizer for more youthful looking skin

KEY INGREDIENT

exclusive Youth ID Complex polypeptides, minerals and precious elements combine to dramatically improve skin's overall appearance

Anew Power Serum

Visibly improves wrinkles, radiance, firmness and texture.

30 ml **106-273-6**

reg. 63.00

LIMITED TIME OFFER

29.99

DISCOVER THE REJUVENATING POWER OF PEONIES

WITH ISA KNOX ANEW LX ULTIMATE

Infused with paeonol, our unique extract harvested at its peak from rare peonies in a patented compound specially formulated for a rejuvenated look beyond the ultimate.



Rejuvenating Day Cream

This multi-purpose paeonol-infused day cream visibly reduces wrinkles and improves elasticity, radiance and skin texture. With nutmeg to help visibly even skin tone, and soothe skin. 50 ml

222-443-7
reg. 70.00
56.00

Dual Night Cream

Two-step cream infused with paeonol and macadamia oil. Volume Cream with rice bran extract to help visibly plump skin. Firming Cream with peptides to support production of collagen and elastin.

Each, 25 ml **222-443-8**
reg. 70.00
56.00

Rejuvenating Eye Serum

Infused with paeonol and ceramides to help visibly reduce fine lines around the eye area, diminish dark circles and depuff bags. 30 ml **222-444-0**

reg. 70.00
56.00

Rejuvenating Serum

The luxurious serum, infused with paeonol and ceramides, visibly improves elasticity, radiance and skin texture, and reduces the appearance of fine lines and wrinkles for a younger, smoother, firmer look. 40 ml **222-443-9**

reg. 80.00
64.00

THE ULTIMATE YOUTH-BOOSTING DUO

Our superior dual elixir, with precious oils and a powerful serum, complements an exquisite performance night cream infused with moisture-enhancing black pearl extract.

See a dramatic difference in even advanced signs of aging.



3X more powerful together than an oil or serum alone.

Supreme Dual Elixir

A blend of precious oils smooths and firms the look of skin. Serum/oil, 20 ml each.

220-843-3
reg. 84.00
55.00

Indulge in your best you yet with this most luxurious night crème.

Supreme Advanced Performance Crème

See a dramatic difference in the look of fine lines, deep wrinkles and skin radiance. Layer it on at night over your treatment. 50 g

112-399-3
reg. 84.00
55.00

ANEW ULTIMATE see firmer-looking skin and fewer age spots

Open your eyes to a smoother and firmer look with this 2-in-1 treatment.

Multi-Performance Eye System

Visibly smooths the look of crow's-feet and de-puffs under eyes.

Cream, 15 g; elixir, 2.5 g **122-538-2**
reg. 59.00
33.99



Skin looks visibly firmer with fewer wrinkles and appears more luminous than ever before.

Multi-Performance Day Cream Broad Spectrum SPF 25

50 g **122-903-9**
reg. 59.00
33.99



Works while you sleep to revive and recreate the look of youthful skin.

Multi-Performance Night Cream

Restores a radiant and youthful appearance. 50 g **122-904-2**
reg. 59.00

33.99



TOTALLY UPLIFTING

Helps to visibly improve sagging skin down to your neckline, while reducing the look of deep wrinkles.



Reshapes the look of your eyes and lips.

Eye & Lip Cream
Dual applicator. 15 g **429-062**
reg. 59.00
33.99



Go ahead, wear that low neckline!

Firm and Sculpt Cream for Neck and Chest
Use PM after cleansing. 50 g **116-652-7**
reg. 59.00
33.99



Visibly lifts and firms the look of the your jawline.

Day Cream SPF 25
Helps restore the look of youthful skin. 50 g
244-709
reg. 59.00
33.99

Overnight, skin appears smoother.

Night Cream
Over time, skin appears resculpted. 50 g
106-588-4
reg. 59.00
33.99

ANEW REVERSALIST reduce the look of fine lines and wrinkles



helps to visibly reverse the appearance of crow's-feet

Complete Renewal Express Dual Eye System
Eye Cream, 15 g; brightening veil, 2.5 g **435-858**
reg. 56.00
32.99



Complete Renewal Day Lotion Broad Spectrum SPF 25
50 ml **102-973-4**
reg. 56.00
32.99

ANEW VITALE see the appearance of pores vanish



this air-light lotion will help you look poreless in a week

Day Lotion Broad Spectrum SPF 25
50 ml **103-988-9**
reg. 56.00
32.99



Complete Renewal Day Cream Broad Spectrum SPF 25
50 g **432-025**
reg. 56.00
32.99



Complete Renewal Night Cream
50 g **431-954**
reg. 56.00
32.99



Day Cream Broad Spectrum SPF 25 50 g 101-067-3 reg. 56.00 32.99	Night Cream 50 g 406-566 reg. 56.00 32.99
---	---

Consult our online Skin Care Advisor to find a regimen that's right for you.
avonskincareadvisor.ca

ANEW HYDRA FUSION unisex skin care that hydrates AND defends!

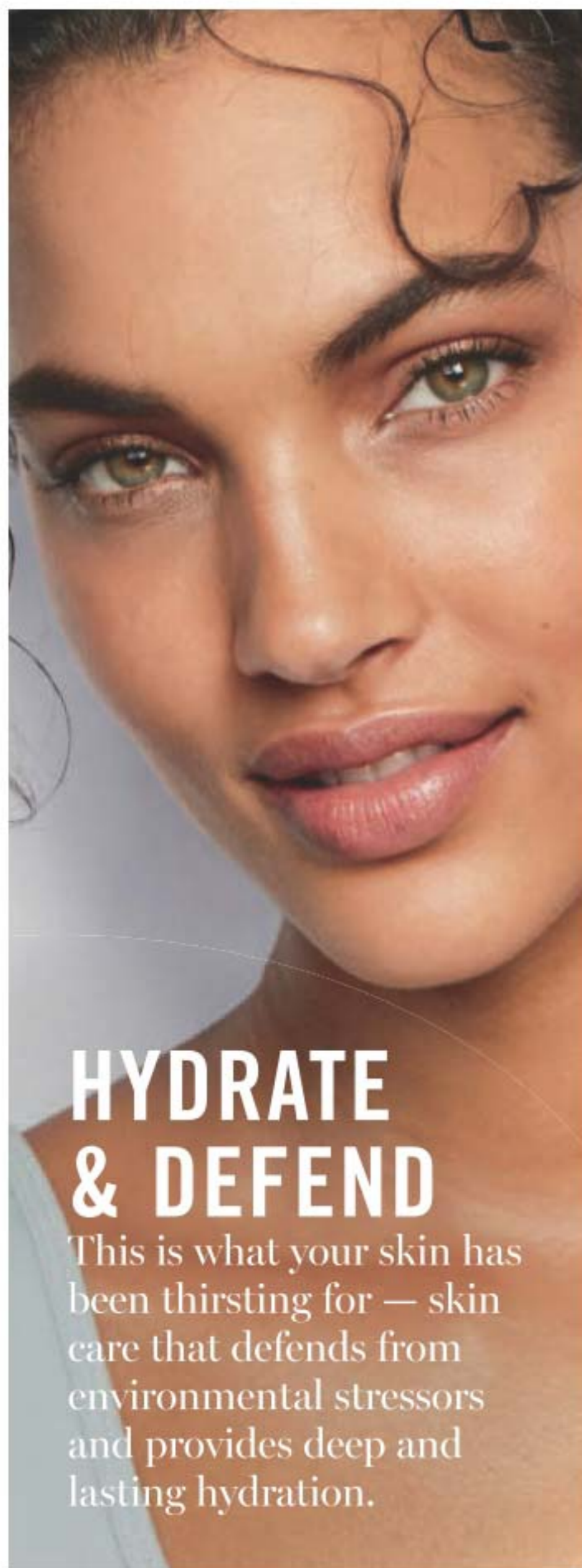

HYDRATE & DEFEND

This is what your skin has been thirsting for — skin care that defends from environmental stressors and provides deep and lasting hydration.

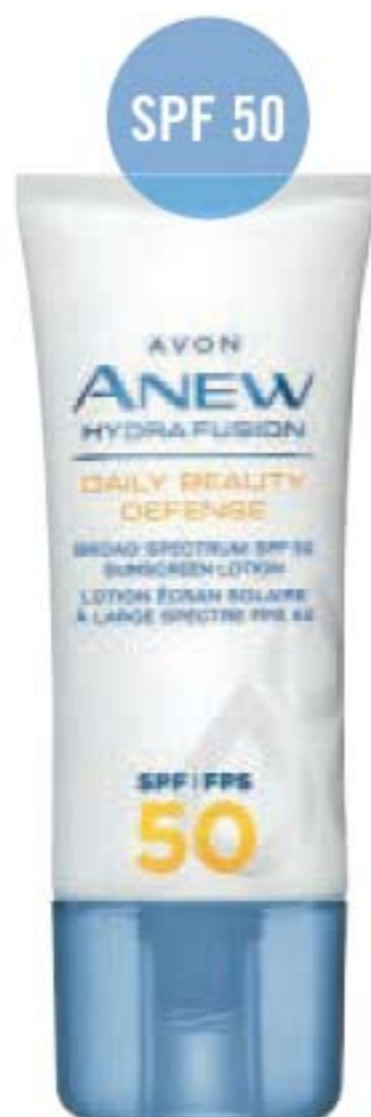

Sunscreen filters provide broad spectrum protection.

Daily Beauty Defense Broad Spectrum Sunscreen Lotion SPF 50

Smooth over face after moisturizing, before applying makeup and before sun exposure. 50 ml
221-070-7
 reg. 48.00
26.99



For visibly plumper, bouncier skin.

1.5% Hyaluronic Acid Serum

Three molecular sizes of hyaluronic acid penetrate surface layers for bounce-back skin. 30 ml
221-428-0
 reg. 62.00
34.99



Instant eye-opener!

De-Puffing Eye Serum

With caffeine and a cooling ceramic tip. Eyes look and feel refreshed. 15 ml
220-388-1
 reg. 48.00
26.99



Cleanse... no water needed!

Cleansing Micellar Water

Gently lifts dirt, oil and makeup while boosting hydration. No need to rinse off! 300 ml
220-388-3
 reg. 20.00
11.49

72-hour hydration? I'll take it!



This gel cream has a weightless feel!

Gel Cream

The water-like gel absorbs instantly making skin appear smoother, refreshed and plumped with hydration, 50 g
220-387-9
 reg. 48.00
26.99



with nourishing shea butter beads

Visibly plums the look of skin.

Nighttime Facial Treatment

Increases moisture by 3X. Relaxing rose scent. 50 g
220-851-5
 reg. 48.00
26.99



LIP TREATMENT

Colourless treatment plumps, nourishes and protects to keep lips looking youthful.

Antioxidant Lip Treatment
Visibly plumps, smooths and conditions lips.
3.8 g **222-256-6**
reg. 20.00
11.99



EYE CREAM

88% of women showed improvement in under-eye clarity in 2 weeks.

Brightening Eye Cream
Revitalizing eye cream visibly reduces the appearance of dark circles and leaves under-eye area looking brighter and more even-toned.
15 ml **221-940-3**
reg. 48.00
26.99



WARMING PEEL

Like an instant spa for your skin!

Warming Peel
Dual exfoliation, with vitamin C flakes and natural seeds, gently buffs skin with a warming sensation when activated with water, opening pores to remove impurities.
100 ml **221-072-6**
reg. 38.00
22.99



SERUM

Stay in the glow.
Has as much vitamin C as 30 oranges!

Brightening Serum
Skin looks visibly energized and brightened with the power of 10% pure vitamin C. Use AM and PM. 30 ml
220-694-4
reg. 62.00
34.99

YOUR ROUTINE... TO GO!

Mini moisturizers are travel-friendly.

Skin looks visibly firmer with fewer wrinkles and appears more luminous than ever before.

Ultimate Multi-Performance Day Cream Broad Spectrum SPF 25
15 g **122-904-5**
reg. 21.00
11.99



Works while you sleep to revive and recreate the look of youthful skin.

Ultimate Multi-Performance Night Cream
15 g **122-357-0**
reg. 21.00
11.99



Visibly lifts and firms the look of the your jawline.

Platinum Day Cream SPF 25
Helps restore the look of youthful skin.
15 g **244-708**
reg. 21.00
11.99



Overnight, skin appears smoother.

Platinum Night Cream
Over time, skin appears resculpted. 15 g
106-722-2
reg. 21.00
11.99



SKIN CARE

JUMP-START

collagen production and see the look of youthfully re-plumped skin

**CLINICAL RESULTS
SHOW IN 2 WEEKS:
WRINKLES ARE
SIGNIFICANTLY DIMINISHED.
SKIN LOOKS FIRMER,
MORE ELASTIC.**

A

B



At-home skin-resurfacing alternative to microdermabrasion and microneedling procedures.

**A. Collagen Booster™
Microneedling Polisher Exfoliant**

A highly effective combination of gentle exfoliators polishes away dull skin cells, diminishes the look of fine lines and wrinkles, and improves the appearance of pores. Skin looks visibly smoother, younger, more radiant. Use PM up to 3X per week. 50 ml

Skin looks visibly smoother.

**B. Collagen Booster™
Rejuvenating Serum Ampoules**

With a powerful peptide blend that visibly boosts the body's natural production of collagen. Vegan. Hypoallergenic and clinically- and dermatologist-tested. Use 1 ampoule each AM & PM. 60 ampoules, 0.22 ml each.

\$136 VALUE

896-346-9

**BOTH FOR
79.99**



SPF 50

Fragrance-free for sensitive skin.

SkinVincible Day Lotion Broad Spectrum SPF 50
Powerful SPF and 24-hour moisture. Use AM. 30 ml
108-951-9
reg. 56.00
32.99

Fragrance-free for sensitive skin.

SkinVincible Deep Recovery Cream
Don't be surprised to see the look of age damage lessened in weeks. Use PM. 30 g
108-951-8
reg. 56.00
32.99



See the look of fine lines instantly plumped out!

Clinical Advanced Wrinkle Corrector
Moisturizes dry skin while it diminishes the look of wrinkles. 50 ml 430-152
reg. 56.00
31.99



Unique roller ball applicator feels especially uplifting!

Clinical Infinite Lift Targeted Contouring Serum
With skin-tightening peptides. 30 ml 442-280
reg. 63.00
37.99



WE'VE GOT RETINOL

This game-changing ingredient is the #1 wrinkle fighter recommended by dermatologists.

Clinical Line Eraser with Retinol Treatment
For overall fine lines and wrinkles. 30 g 108-727-3
reg. 63.00
37.99

Clinical Line Eraser with Retinol Targeted Treatment
For targeting deep lines and wrinkles. Use PM. 20 ml 108-727-4
reg. 56.00
31.99



It moisturizes. It exfoliates. All in one!

AHA Refining Cream
It's so mild, you can use it every day...aha! Use it at night after cleanser as your moisturizer. 50 g 110-237-4
reg. 56.00
31.99



A face lift in a jar!

Clinical ThermaFirm Face Lifting Cream
Moisturizes dry skin as it firms. 30 ml 220-222-5
reg. 56.00
31.99



BELIEVE YOUR EYES!

It visibly lifts, firms and tightens. All in one!



UPPER EYES APPEAR LIFTED WITH ARGININE*

PEPTIDES STIMULATE COLLAGEN FOR VISIBLY FIRMER LOOKING SKIN UNDER EYES

See a dramatic difference in just 7 days!

★ Anew Clinical Eye Lift Pro Dual Eye System
With injectable-grade arginine.*
20 ml total. 429-115
56.00 or...

ONLY 18.99

WITH EVERY 15.00 PURCHASE FROM THIS BROCHURE
(excluding Clinical Eye Lift Pro)

*This is a cosmetic product for external use only. Follow usage instructions on product packaging.



CLEARSKIN® PROFESSIONAL

Cleanse and tone
in two easy steps!

STEP 1

**Deep Pore
Cleansing Scrub**
125 ml **115-002-9**
reg. 14.00
9.99

STEP 2

**Clarifying
Toner Pads**
45 pads. **124-839**
reg. 21.00
12.99

Instantly strips
away pore-clogging
dirt & oil.

Liquid Extraction Strip
Apply on T-zone
(nose, forehead, chin)
for deep cleansing.
Use 1-2 times a week.
30 ml **410-586**
reg. 23.00
12.99

it goes on liquid
and peels off dry!



CLEARSKIN®

BREAK UP WITH BREAKOUTS

This oil-absorbing mineral
clay pulls like a magnet to draw
out pore-clogging dirt and oil.



**Pore Penetrating
Black Mineral
Mask**
It changes colour
and cools as it
tightens to draw
out debris. Use
2-3 times a week.
75 ml **409-246**
reg. 14.00
8.99

BLACKHEAD REMOVER

use loop end
to remove
whiteheads

⊕ **Blackhead
Remover Tool**
Stainless
steel. 12 cm L.
221-822-2
9.00 or...

**ONLY
2.99**

**WITH EVERY
CLEARSKIN®
PURCHASE
FROM PAGES
120-121**

(excluding
the Blackhead
Remover Tool)

use flat end
to remove
blackheads

AVON SOLUTIONS got a skin concern? we've got an easy solution!



NEW

Bonus-Size Nurtura Replenishing Cream

Combats dryness and flakiness by supplying skin with the moisture it needs. 75 ml **222-703-5** reg. 21.00 **13.49**

Nurtura Replenishing Cream

50 ml **115-893-9** reg. 14.00 **8.99**



NEW

Bonus-Size Dramatic Firming Cream

With collagen for firmer, smoother-looking skin. 75 ml **222-703-4** reg. 21.00 **13.49**

Dramatic Firming Cream

50 ml **916-07** reg. 14.00 **8.99**

SPF 15 PROTECTS AGAINST HARMFUL SUN RAYS



Tinted Moisture Shield SPF 15

Adds rich moisture to dry skin and gives skin a sheer hint of colour for a sun-kissed glow. 50 ml **439-582** reg. 14.00 **8.99**

WITH GRAPEFRUIT EXTRACT



Banishing Cream Skin Discoloration Improver

Helps reduce the appearance of unwanted dark spots and discolourations. 75 ml **917-47** reg. 14.00 **8.99**

WITH CHIA SEED EXTRACT



NEW

Oil-Balancing Cream

Refreshing gel-cream eliminates excess shine and minimizes the appearance of pores. 50 ml **222-703-3** reg. 19.00 **10.49**

WITH SUNFLOWER SEED EXTRACT



NEW

Anti-Aging Cream

Moisturizing formula works to visibly smooth the appearance of fine lines and wrinkles. 50 ml **222-703-2** reg. 19.00 **10.49**



SKIN CARE

RICH MOISTURE
for face and hands

protects like a glove



helps soften and smooth dry skin

Avon Care Rich Moisture Comforting Nourishing Cream

Designed for the gentle skin on your face. Contains soybean. 200 ml **220-341-5** reg. 10.00 **8.99**

Avon Care Silicone Glove Protective Hand Cream

Lasting protection from dryness. 100 ml **288-210** reg. 9.00 **3.99**





brilliant ideas!

Update your jewellery wardrobe for spring with the look of diamonds, sapphires, and colourful gems.

NEW

Graduating Stones Collection
CZ stones set in silvertone.

Necklace and Earring Set
Chain, 42 cm L with 9 cm extender. Pierced drops, 1 cm L.
222-846-4
reg. 31.99
23.99
the set

Ring
6 **222-846-7**
8 **222-846-8**
10 **222-846-9**
reg. 17.99
13.99



Ring sizer, page 141

Adjustable Bracelet
One size fits most.
222-846-6
reg. 23.99
18.99



the look of diamonds adds the right sparkle to any outfit



NECKLACE & EARRING SET

❖ **Classic Link Watch**
Silvertone mesh strap, 23 cm L with white 35 mm diam. case.
222-879-0
reg. 62.99
47.99



sparkle & blush

A sophisticated collection of subtly coloured stones and pale rosy beads set in trendy rose goldtone.



NEW

Rose Goldtone Collection

Glass stones with the look of morganite stones set in rose goldtone.

Pavé Layered Necklace

Longest length: 71 cm L with 9 cm extender; shortest length: 46 cm L.

222-846-3

reg. 48.99

37.99

Drop Earrings

3 cm L drop. Pierced.

222-847-2

reg. 17.99

13.99

Stretch Bracelet

One size fits most.

222-847-8

reg. 23.99

18.99



NECKLACE & EARRING SET

a passion for purple



Layered Pendant Necklace and Earring Set

Chain, 42 cm L with 9 cm extender. Pierced drops, 2 cm L.

222-847-9

reg. 27.99

20.99

the set



NEW

Pretty Purple Collection

Shades of purple glass stones set in silvertone.

Earring Pack

3-pair set. Hoops, 2 and 3 cm diam.; and studs.

Pierced.

222-848-0

reg. 20.99

15.99 the set

Criss-Cross Ring

6 **222-848-1**

8 **222-848-2**

10 **222-848-3**

reg. 17.99

13.99

Ring sizer, page 141

3-PAIR EARRING SET



glamour in full colour

The brilliance of gemlike stones in radiant hues lights up any occasion.



NEW

Beautifully Blue Collection

Blue glass stones with pavé accents set in silvertone.

Necklace

41 cm L with 3 cm extender. Pendant, 2 cm L.

222-879-2
reg. 17.99
13.99



Tennis Bracelet

19 cm L with 3 cm extender.

222-879-4
reg. 23.99
18.99



Earrings

3 cm drop. Pierced.

222-879-1
reg. 17.99
13.99

❖ Genuine Mother of Pearl Watch

Genuine blue mother-of-pearl-dial. 19 cm L with 34 mm diam. case.

222-879-3
reg. 64.99
49.99



GENUINE
MOTHER-
OF-PEARL



Yellow

(goldtone)

6 **222-880-4**
8 **222-880-5**
10 **222-880-6**



Blue

(silvertone)

6 **222-879-8**
8 **222-879-9**
10 **222-880-0**



Peach

(rose goldtone)

6 **222-880-1**
8 **222-880-2**
10 **222-880-3**



Purple

(silvertone)

6 **222-879-5**
8 **222-879-6**
10 **222-879-7**

NEW

Statement Cocktail Rings

Coloured cushion cut glass stones and rhinestone accents.

reg. 20.99
15.99 each

Ring sizer, page 141.



NEW

Rainbow Collection
Multicoloured faux stones set in goldtone with rhinestone accents.

Necklace
42 cm L with 9 cm extender. Pendant, 4 cm diam.
222-803-0
reg. 17.99
13.99

Hoop Earrings
Pierced, 2 cm diam.
222-803-1
reg. 17.99
13.99

Adjustable Bracelet
Adjustable pull-cord; one size fits most.
222-803-2
reg. 17.99
13.99

130 | C6



2-RING SET

Ring
Two-ring set. With pavé band.
6 **222-803-3**
8 **222-803-4**
10 **222-803-5**
reg. 23.99
18.99 the set

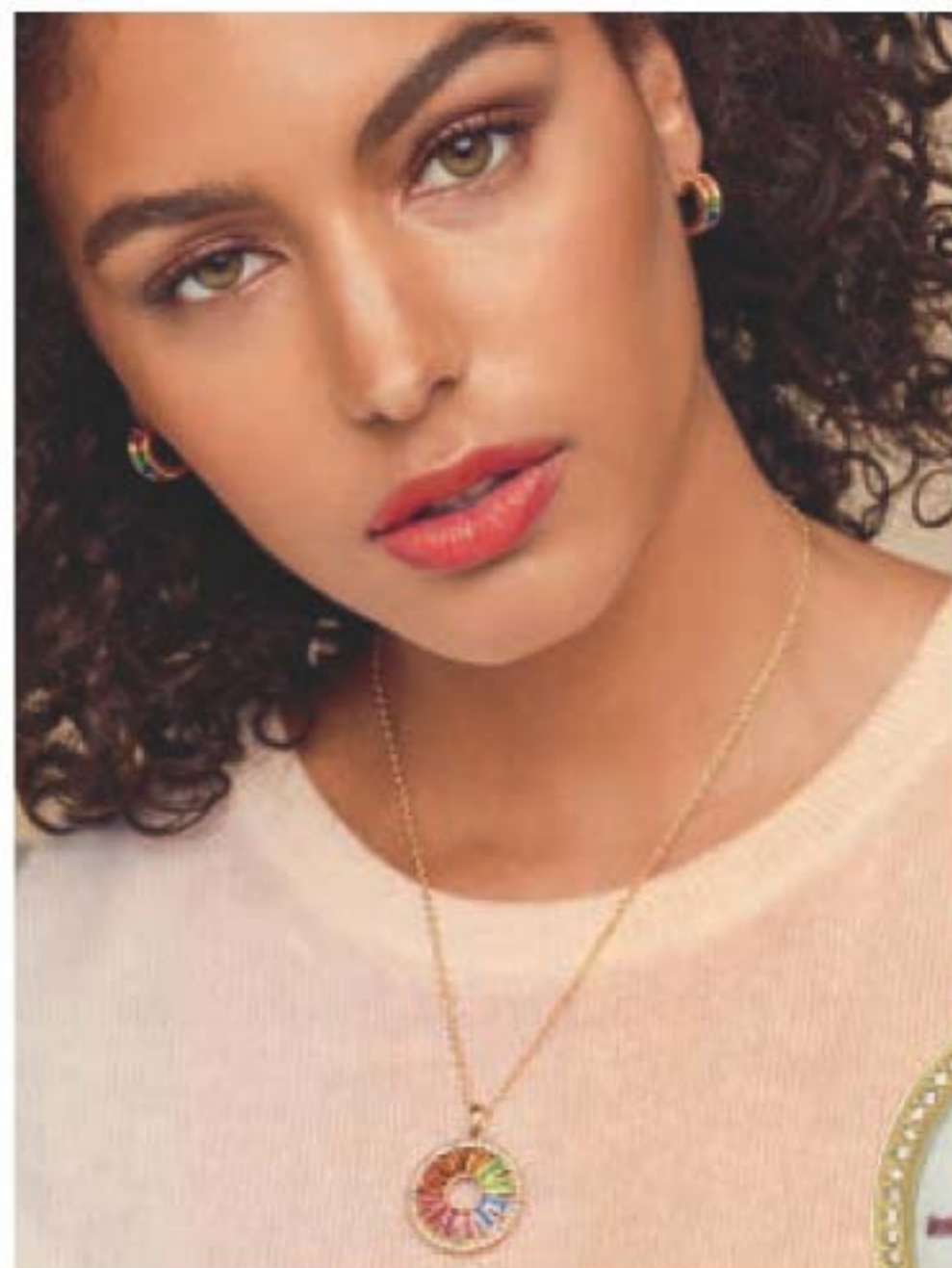

full-spectrum sparkle

A rainbow light softens your look with pastel hues.



❖ **Dial Watch**
Neutral, leather-like strap, 23 cm L with 36 mm diam. case.
222-803-6
reg. 64.99
49.99

a sweeter sparkle

A honey-yellow twinkle enhances your radiance.

NEW

Sparkling Champagne Collection
Champagne-coloured stones set in silvertone with rhinestone accents.

Long Necklace
Champagne-coloured beads set in silvertone. 76 cm L with 9 cm extender.
222-797-5
reg. 31.99
23.99



Ring
6 **222-797-6**
8 **222-797-7**
10 **222-797-8**
reg. 17.99
13.99

Ring sizer, page 141



NECKLACE & EARRING SET

Necklace and Earring Set
Necklace, 42 cm L with 9 cm extender. Pendant, 3 cm L. Pierced studs, 2 cm L. **222-797-4**
reg. 27.99
20.99 the set



❖ **Two-Tone Accent Watch**
Two-tone metal bracelet, 19 cm L with 32 mm diam. case. **222-798-1**
reg. 69.99
55.99

C6 | 131



NECKLACE & EARRING SET

NEW

**Birthstone
Necklace and
Earring Set**

Coloured glass stones. Chain, 42 cm L with 9 cm extender. Pierced drop earrings, 3 cm L. reg. 23.99
18.99 each set

- | | |
|--|---|
| 
January
(protection)
222-787-4 | 
February
(wisdom)
222-787-5 |
| 
March
(serenity)
222-787-6 | 
April
(strength)
222-787-7 |
| 
May
(hope)
222-787-8 | 
June
(love)
222-787-9 |
| 
July
(vitality)
222-788-0 | 
August
(beauty)
222-788-1 |
| 
September
(truth)
222-788-2 | 
October
(healing)
222-788-3 |
| 
November
(joy)
222-788-4 | 
December
(friendship)
222-788-5 |

say it with jewellery

Every piece has something to say.
Find what speaks to your soul.



NEW

**Inspirational
Strap Watch**

32 mm diam. goldtone case with "Love Life" on dial. 23 cm L strap.
222-789-0
reg. 47.99
36.99

NEW

**Inspirational Pull
Cord Bracelet**

CZ accent stone. Adjustable pull cord; one size fits most. Believe (silvertone) **222-788-9**
Breathe (rose goldtone) **222-788-7**
Love (goldtone) **222-788-8**
reg. 15.99
11.99 each



GENUINE SEMI-PRECIOUS STONES

Healing Stone Pendant Necklace
Goldtone with genuine semi-precious stones. Necklace, 61 cm L with 9 cm extender. Pendant, 6 cm L.
reg. 31.99
23.99 each



Aventurine
Said to open the spirit to confidence, luck and the manifestation of goals.
222-689-0



Sodalite
Said to bring balance, harmony and trust into your life with a grounding energy.
222-688-8



Grey Agate
Said to build up your strength, increase focus and provide stability.
222-689-1



Rose Quartz
Said to spark forgiveness, compassion and unconditional love.
222-688-9

NEW

Healing Stone Shaky Necklace
Genuine gemstones with accent charm. Chain, 41 cm L with 10 cm extender.
reg. 23.99
18.99 each



Rose Quartz
222-790-0



Sodalite
222-789-9



Amethyst
222-790-1

NEW

Healing Stone Adjustable Bracelet
Genuine gemstones with accent charms. Adjustable pull cord; one size fits most. Stone, 2 cm L.
reg. 23.99
18.99 each



Rose Quartz
222-789-6

Aventurine
222-789-7



Sodalite
222-789-5

Amethyst
222-789-8

Charming Layered Bracelet

With metal charms, faux stones and leather-like cord. One size fits most. reg. 27.99
20.99 each



XOXO (rose goldtone/purple)
222-687-6



Hearts (silvertone/red)
222-687-8



Lock & Key (goldtone/black)
222-687-7

NEW

Stud Earring Pack
3-piece earring sets with genuine gemstones. Pierced.
reg. 20.99
15.99 each pack

3-PAIR EARRING PACKS



Aventurine
222-789-3

Rose Quartz
222-789-2

Sodalite
222-789-1

Amethyst
222-789-4

Charming Stacking Ring Set
Silvertone 5-piece ring set.
reg. 23.99
18.99 each set

5-RING SET



XOXO
6 **222-687-9**
8 **222-688-0**
10 **222-688-1**



Heart
6 **222-688-5**
8 **222-688-6**
10 **222-688-7**



Key
6 **222-688-2**
8 **222-688-3**
10 **222-688-4**

NEW

Healing Stone Ring
Genuine gemstones with accent charm. Stone, 2 cm L.
reg. 19.99
16.99 each



Rose Quartz
6 **222-790-8**
8 **222-790-9**
10 **222-791-0**



Sodalite
6 **222-790-5**
8 **222-790-6**
10 **222-790-7**



Amethyst
6 **222-790-2**
8 **222-790-3**
10 **222-790-4**

rosé & pavé

Elegant rose gold with pavé rhinestones is right on trend.

NEW! Rose Goldtone and Pavé Collection
Sparkling pavé set in rose goldtone.

Chandelier Earrings
4 cm L drop.
Pierced.
222-682-8
reg. 15.99
11.99

Criss Cross Ring
6 222-683-1
8 222-683-2
10 222-683-3
reg. 23.99
18.99



❖ **Link Watch**
Rose goldtone with genuine mother-of-pearl dial. 18 cm L with 23 mm diam. case. 222-683-0
reg. 69.99
55.99



Adjustable Bracelet
One size fits most. 222-682-9
reg. 27.99
20.99



NECKLACE & EARRING SET



Necklace and Earring Set
Necklace, 42 cm L with 9 cm extender. Pierced stud earrings. 222-682-7
reg. 27.99
20.99 the set



green light

Go for head-turning glamour with the striking look of emeralds.

NEW! Majestic Green Collection
Emerald-coloured cut stones set in goldtone with rhinestone accents.

Necklace and Earring Set
Necklace, 42 cm L with 9 cm extender. Pierced earrings, 1 cm L. 222-683-5
reg. 27.99
20.99 the set

Layered Statement Ring
6 222-683-7
8 222-683-8
10 222-683-9
reg. 19.99
16.99



Ring sizer, page 141

Stretch Bracelet Set
Glass beads and goldtone accents. One size fits most. 222-684-1
reg. 31.99
23.99 the set

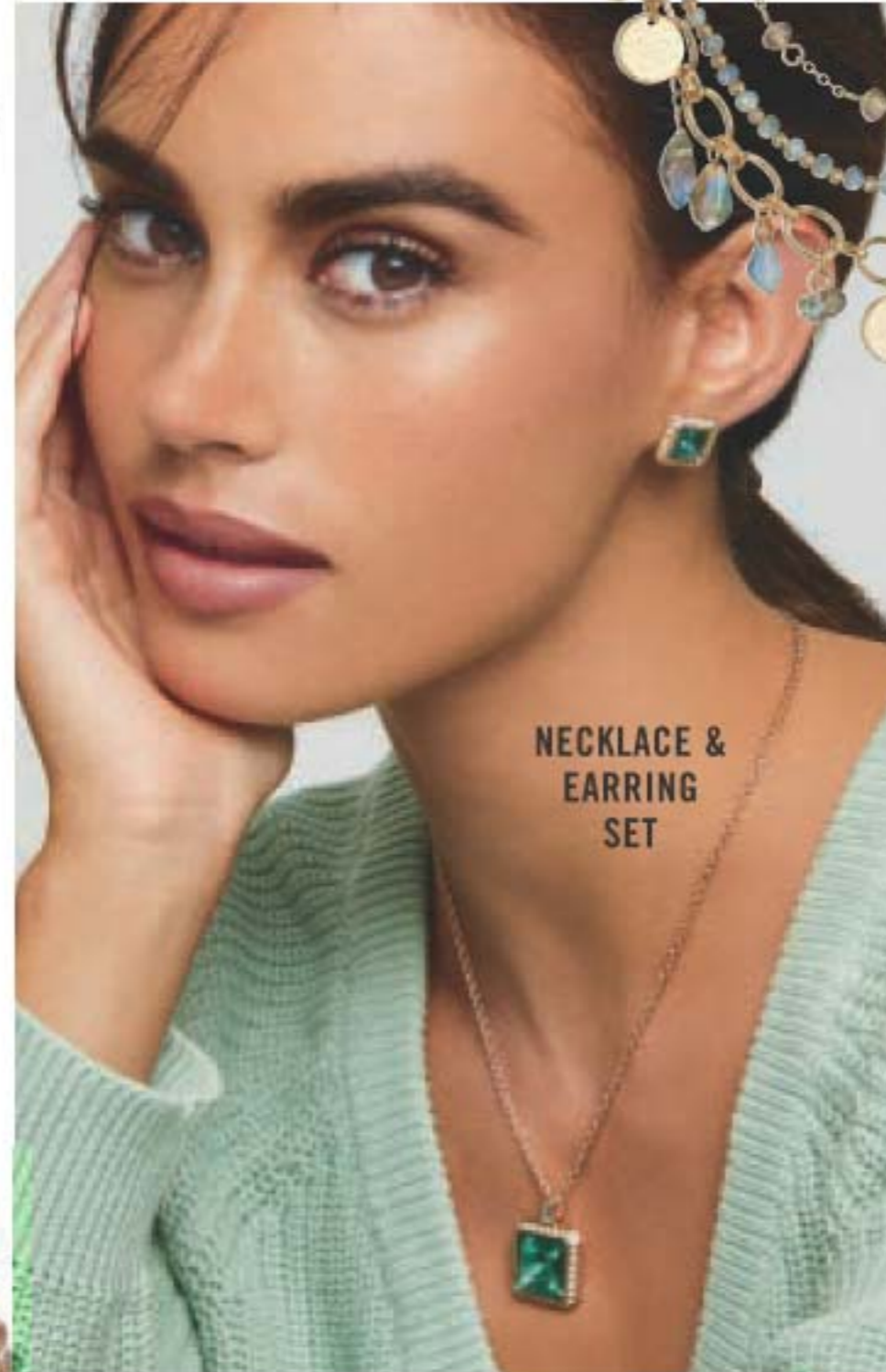

NECKLACE & EARRING SET



Beaded Necklace
Glass beads. 42 cm L with 9 cm extender. 222-684-0
reg. 69.99
55.99

❖ **Watch**
Goldtone with green leather-like strap, 23 cm L. 23 x 27 mm case. 222-683-6
reg. 69.99
55.99



3-BRACELET SET

jet set

The look of onyx adds drama to this collection.

NEW! Modern Jet Collection
SILVERTONE with jet-coloured beads.

Necklace and Earring Set
Longest layer: 46 cm L with 9 cm extender. Pierced hoops, 5 cm diam.
222-682-1
reg. 64.99
49.99 the set

Ring
3 cm L.
6 **222-682-3**
8 **222-682-4**
10 **222-682-5**
reg. 19.99
16.99



❖ **Strap Watch**
Leather-like strap, 23 cm L with 34 mm diam. case.
222-682-6
reg. 48.99
37.99



Layered Bracelet
Layered cord with silver-tone beads. 18 cm L with 3 cm extender.
222-682-2
reg. 19.99
16.99



NEW! Modern Pearly Collection
Glass pearlesque stones.

Layered Choker
Longest layer: 43 cm L with 9 cm extender.
222-680-1
reg. 31.99
23.99

Earring Pack
Stone and pearlesque studs and 3 cm diam. hoops. Pierced.
222-681-9
reg. 19.99
16.99
the pack

Ring Set
6 **222-680-4**
8 **222-680-5**
10 **222-680-6**
reg. 17.99
13.99 the set

❖ **Strap Watch**
Off-white leather-like strap, 23 cm L. Silver-tone 37 mm diam. case with rhinestone accents.
222-682-0
reg. 44.99
34.99

Stretch Bracelet
One size fits most.
222-680-2
reg. 27.99
20.99

pearl up

Classic faux pearls are a must, day and night.



Ring sizer, page 141



STERLING ELEGANCE

Guaranteed with .925 quality, our sterling styles are over 90% pure silver for looks that last a lifetime.



NEW

Sterling Silver Everyday Dainty CZ Collection
Sparkling round-cut cz's.

Necklace
46 cm L with 3 cm extender.
2 carat equivalent cz.
222-804-1
55.99

CZ Ring
4 mm cz.
5 **222-804-2**
6 **222-804-3**
7 **222-804-4**
8 **222-804-5**
9 **222-804-6**
10 **222-804-7**
42.99

Stud Earrings
5 mm cz.
Pierced.
222-804-0
49.99



NEW

Sterling Silver Green Amethyst Collection
Unique green-coloured amethyst stones with rhinestone accents

Pendant Necklace
46 cm L with 3 cm extender.
2 carat equivalent marquise-cut stone. **222-878-2**
69.99

Stud Earrings
6 mm diam
Pierced.
222-878-1
69.99

Ring
4 carat equivalent oval-cut stone.
5 **222-878-3**
6 **222-878-4**
7 **222-878-5**
8 **222-878-6**
9 **222-878-7**
10 **222-878-8**
77.99



FIND YOUR RING SIZE match your ring to one of these circles

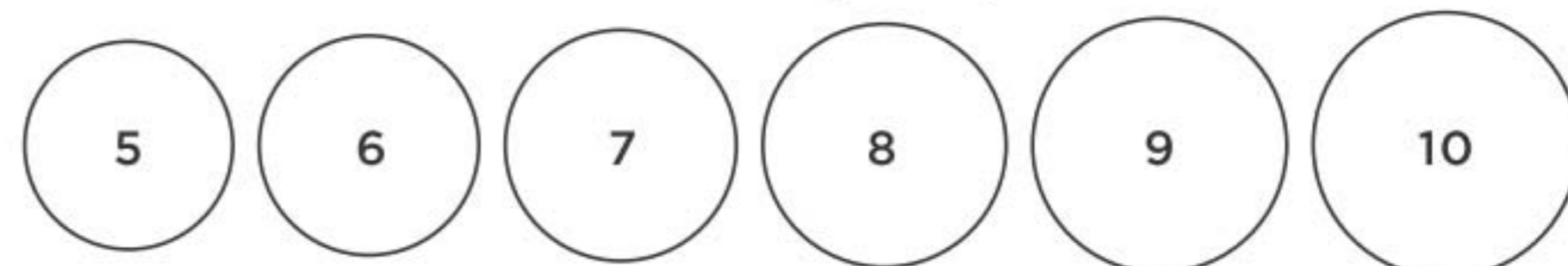

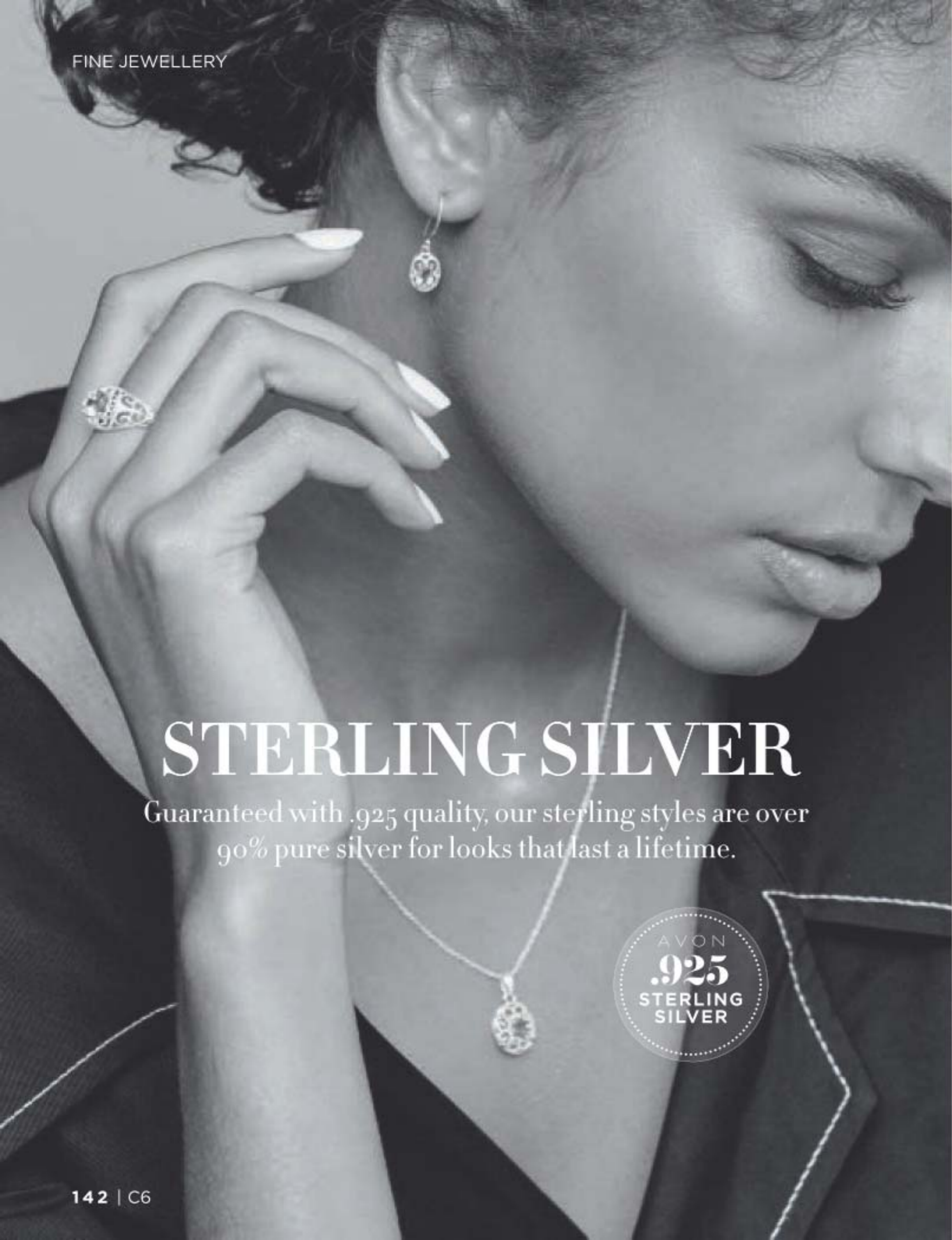

STERLING SILVER

Guaranteed with .925 quality, our sterling styles are over 90% pure silver for looks that last a lifetime.



STERLING SILVER COLLECTIONS*

Feur De France Collection
With delicate openwork design and cz accents.



GENUINE
AMETHYST

NEW

Ring
1.5 carat equivalent.
5 222-696-0 8 222-696-3
6 222-696-1 9 222-696-4
7 222-696-2 10 222-696-5
77.99



Ring sizer, page 141

NEW

Open Work Ring
5 222-695-1 8 222-695-4
6 222-695-2 9 222-695-5
7 222-695-3 10 222-695-6
49.99



NEW

Earrings
1 cm L pierced drops.
222-695-9
64.99

GENUINE
AMETHYST

NEW

Necklace
46 cm L with 3 cm extender.
222-695-8
69.99

NEW

❖ **Filigree Cuff Stone Accent Watch**
Silvertone with stone accents. Open-hinged bracelet; one size fits most. 19 x 63 mm diam. case.
222-689-2
64.99



*Watch is silvertone.



DO
GOOD,
FEEL
GOOD!

SHOP FOR THE CAUSE
10% CONTRIBUTION

AVON WILL DONATE 10% of the sale price from breast cancer fundraising products to the Avon Foundation for Women, Canada to support Avon Breast Cancer Crusade programs across the country. Learn more at avongivesback.ca



3-PAIR EARRING PACK

✿ **Breast Cancer Stud Earring Pack**
3 pairs in silvertone with enamel and faux stones. Pierced, 1 cm L.
222-313-1
17.00 the pack

✿ **Power of Pink Ombré Hoop Earrings**
Silvertone with pink rhinestone accents. Pierced, 4 cm diam.
222-207-8
14.00

✿ **Power of Pink Ombré Bracelet**
Silvertone with pink rhinestone accents and ribbon charm. One size fits most. **222-207-9**
14.00

✿ **Pink Hope Ombré Ribbon Pin**
Silvertone with pink rhinestone accents. 4 cm L x 3 cm W.
221-477-0
10.00



ADJUSTABLE
PULL-TIE CLOSURE





❖ **Striped Tie-Sleeve Top**
 Pullover top with adjustable tie sleeves. Rayon/polyester/spandex. Machine wash, dry flat. Centre back length: 66 cm on medium;
42.99 each

PLUS SIZE (1X,2X, 3X):
 Centre back length: 72 cm on 1X.
47.99 each

Blue

- XS (0-2) **222-647-3**
- S (4-6) **222-647-4**
- M (8-10) **222-647-5**
- L (12-14) **222-647-6**
- XL (16) **222-647-7**
- 1X (18W-20W) **222-648-8**
- 2X (22W-24W) **222-648-9**
- 3X (26W-28W) **222-649-0**

Grey

- XS (0-2) **222-647-8**
- S (4-6) **222-647-9**
- M (8-10) **222-648-0**
- L (12-14) **222-648-1**
- XL (16) **222-648-2**
- 1X (18W-20W) **222-649-1**
- 2X (22W-24W) **222-649-2**
- 3X (26W-28W) **222-649-3**

Pink

- XS (0-2) **222-648-3**
- S (4-6) **222-648-4**
- M (8-10) **222-648-5**
- L (12-14) **222-648-6**
- XL (16) **222-648-7**
- 1X (18W-20W) **222-649-4**
- 2X (22W-24W) **222-649-5**
- 3X (26W-28W) **222-649-6**



STUDIO
1886

**KEEP
IT COOL**

Your style. Your kind of casual.



stay-at-home
sophistication

❖ **Printed Tie-Waist Dress**

Animal print long-sleeve dress with removable tie at waist. Viscose/polyester. Centre back length: 97 cm on medium; 100 cm on 1X. Machine wash, dry flat.

- | | |
|----------------------------|-------------------------------|
| XS (0-2) 222-655-5 | 1X (18W-20W) 222-656-0 |
| S (4-6) 222-655-6 | 2X (22W-24W) 222-656-1 |
| M (8-10) 222-655-7 | 3X (26W-28W) 222-656-2 |
| L (12-14) 222-655-8 | 74.99 |
| XL (16) 222-655-9 | |
| 69.99 | |

NEW

❖ **Cowl Neck Dress**

Grey pullover dress with cowl neckline and side seam pockets. Polyester/viscose/spandex. Centre back length: 95 cm on medium; 98 cm on 1X. Machine wash, dry flat.

- | | |
|----------------------------|-------------------------------|
| XS (0-2) 222-658-7 | 1X (18W-20W) 222-659-2 |
| S (4-6) 222-658-8 | 2X (22W-24W) 222-659-3 |
| M (8-10) 222-658-9 | 3X (26W-28W) 222-659-4 |
| L (12-14) 222-659-0 | 61.99 |
| XL (16) 222-659-1 | |
| 56.99 | |

**Soft textures.
Boho chic.
Comfy fit.
Studio 1886
has redefined
casual on
your terms.**

NEW

❖ **Printed Poncho**
Printed hooded poncho with kangaroo pocket. Viscose/polyester/spandex. Centre back length: 71 cm on medium; 76 cm on 1X. Machine wash, dry flat.
S/M **222-657-9**
L/XL **222-658-0**
66.99
1X/2X **222-658-4**
71.99



NEW

❖ **Button Down Striped Tunic Shirt**
Blue/white stripe long-sleeve button down tunic shirt with side seam pockets and chest pocket. Cotton/polyester/rayon. Centre back length: 81 cm on medium; 85 cm on 1X. Machine wash, dry flat.
XS (0-2) **222-656-3** 1X (18W-20W) **222-656-8**
S (4-6) **222-656-4** 2X (22W-24W) **222-656-9**
M (8-10) **222-656-5** 3X (26W-28W) **222-657-0**
L (12-14) **222-656-6** **47.99**
XL (16) **222-656-7**
42.99

NEW

❖ **Envelope Neck Top**
Tan pullover top with envelope neck and button detail. Polyester/rayon/spandex. Centre back length: 64 cm on medium; 69 cm on 1X. Machine wash and dry.
XS (0-2) **222-657-1** 1X (18W-20W) **222-657-6**
S (4-6) **222-657-2** 2X (22W-24W) **222-657-7**
M (8-10) **222-657-3** 3X (26W-28W) **222-657-8**
L (12-14) **222-657-4** **68.99**
XL (16) **222-657-5**
63.99

❖ **Drawstring Hooded Top**

Blue long-sleeve hooded top with drawstring detail at neckline. Rayon/polyester/spandex. Centre back length: 66 cm on medium; 71 cm on 1X. Machine wash, dry flat.

XS (0-2) **222-649-7**
 S (4-6) **222-649-8**
 M (8-10) **222-649-9**
 L (12-14) **222-650-0**
 XL (16) **222-650-1**
39.99
 1X (18W-20W) **222-650-2**
 2X (22W-24W) **222-650-3**
 3X (26W-28W) **222-650-4**
44.99

❖ **Everyday Jogger**

Black pull-on jogger with ribbed cuffs, side seam pockets and drawcord at waist. Cotton/polyester. Inseam: 74 cm on all sizes. Machine wash, dry flat.

XS (0-2) **222-654-7**
 S (4-6) **222-654-8**
 M (8-10) **222-654-9**
 L (12-14) **222-655-0**
 XL (16) **222-655-1**
54.99
 1X (18W-20W) **222-655-2**
 2X (22W-24W) **222-655-3**
 3X (26W-28W) **222-655-4**
59.99

FASHION SIZE CHART			
SIZE	BUST	WAIST	HIP
XS 0/2	80 - 83 CM	62 - 65 CM	84 - 86 CM
S 4/6	85 - 89 CM	67 - 71 CM	90 - 94 CM
M 8/10	93 - 97 CM	75 - 79 CM	98 - 102 CM
L 12/14	100 - 104 CM	83 - 86 CM	105 - 109 CM
XL 16	108 - 112 CM	90 - 94 CM	113 - 117 CM
1X 18W/20W	118 - 123 CM	99 - 104 CM	122 - 127 CM
2X 22W/24W	128 - 133 CM	109 - 114 CM	132 - 137 CM
3X 26W/28W	138 - 144 CM	119 - 124 CM	142 - 147 CM

Visit avon.ca/fitguide for additional size and fit information.

Easy fashion... bring the street chic inside or take the at-home comfort outside.



❖ **Faux Fur Printed Jacket**

Animal print long-sleeve faux fur jacket with zip front and side pockets. Lined. Viscose/polyester. Centre back length: 57 cm on medium; 61 cm on 1X. Dry clean only.

XS (0-2) **222-653-9** 1X (18W-20W)
 S (4-6) **222-654-0** **222-654-4**
 M (8-10) **222-654-1** 2X (22W-24W)
 L (12-14) **222-654-2** **222-654-5**
 XL (16) **222-654-3** 3X (26W-28W)
82.99 **222-654-6**
87.99

Casually cool basics that are much more than basic!

❖ **Scarf Neck Top**

Pink pullover with scarf-neck design and three-button detail. Rounded hem with side slits. Polyester/rayon/spandex. Centre back length: 69 cm on medium; 75 cm on 1X. Machine wash, line dry.

XS (0-2) **222-650-5** 1X (18W-20W) **222-651-0**
 S (4-6) **222-650-6** 2X (22W-24W) **222-651-1**
 M (8-10) **222-650-7** 3X (26W-28W) **222-651-2**
 L (12-14) **222-650-8** **51.99**
 XL (16) **222-650-9**
46.99



Transition from season to season in style with soft textures, cozy neutrals and comfy fit.

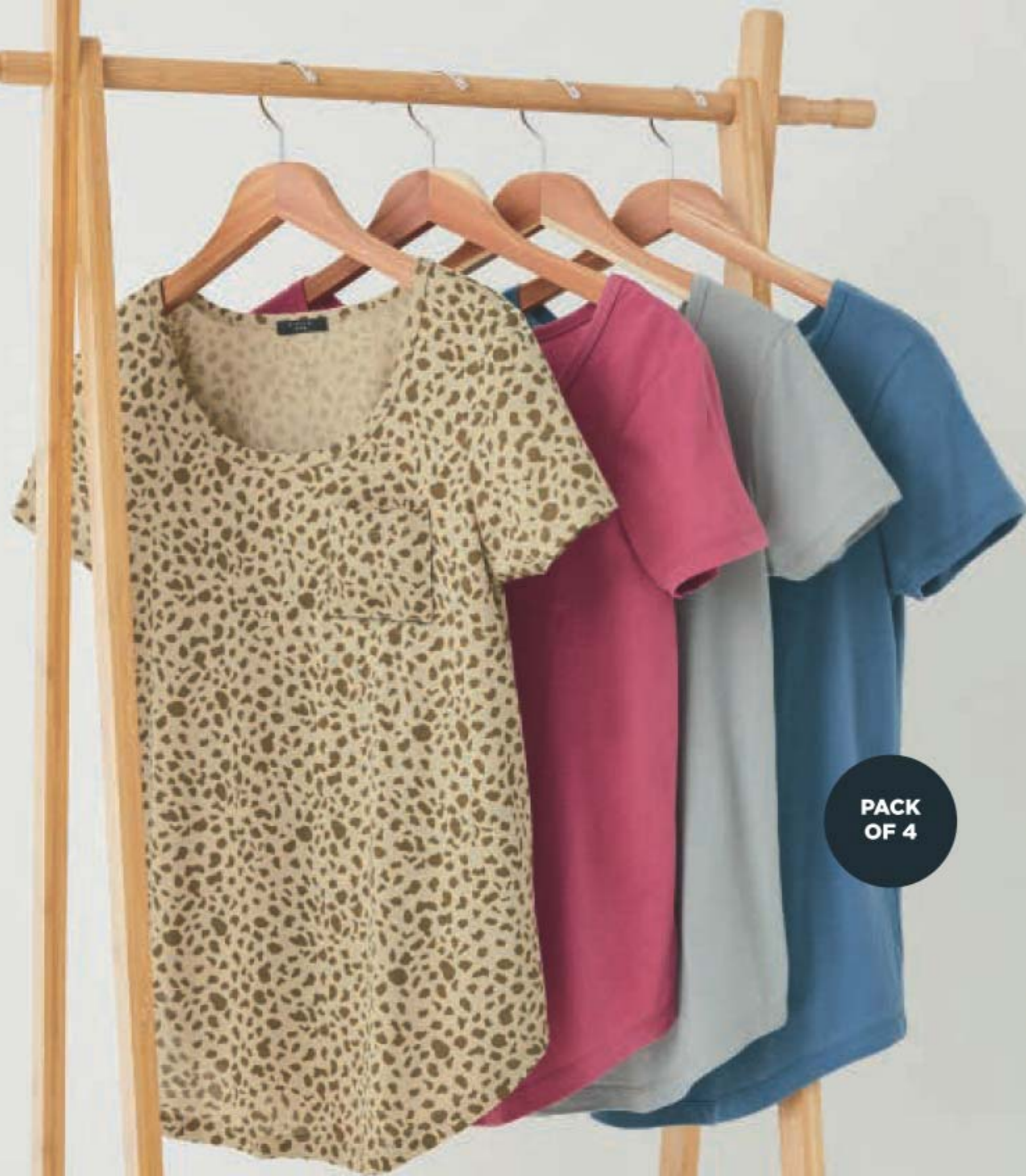

PACK OF 4

❖ **Fashion 4-Pack Tees**

Includes animal print, pink, grey and blue short-sleeve tees with rounded hem and front pocket. Cotton/polyester. Centre back length: 66 cm on medium; 71 cm on 1X. Machine wash, dry flat.

XS (0-2) 222-646-5	1X (18W-20W) 222-647-0
S (4-6) 222-646-6	2X (22W-24W) 222-647-1
M (8-10) 222-646-7	3X (26W-28W) 222-647-2
L (12-14) 222-646-8	54.99 pack of 4
XL (16) 222-646-9	49.99 pack of 4



❖ **Side-Ruffle Pullover**

Oatmeal-coloured, long-sleeve pullover top with side ruffle detail and ribbed hem. Slight high/low hem. Polyester/spandex/rayon. Centre back length: 69 cm on medium; 74 cm on 1X. Machine wash, dry flat.

XS (0-2) 222-652-3
S (4-6) 222-652-4
M (8-10) 222-652-5
L (12-14) 222-652-6
XL (16) 222-652-7
63.99
1X (18W-20W) 222-652-8
2X (22W-24W) 222-652-9
3X (26W-28W) 222-653-0
68.99



❖ **Printed Sherpa Vest**

Printed faux sherpa vest with draped open front. Lined. Polyester. Centre back length: 76 cm on medium; 80 cm on 1X. Machine wash, line dry.

XS (0-2) 222-653-1	1X (18W-20W) 222-653-6
S (4-6) 222-653-2	2X (22W-24W) 222-653-7
M (8-10) 222-653-3	3X (26W-28W) 222-653-8
L (12-14) 222-653-4	66.99
XL (16) 222-653-5	61.99

❖ **Lace-up Fashion Sneaker**
White leather-like lace-up sneakers with colour accent. Man-made materials.

Blue	Animal Print
6M 222-661-3	6M 222-660-7
7M 222-661-4	7M 222-660-8
8M 222-661-5	8M 222-660-9
9M 222-661-6	9M 222-661-0
10M 222-661-7	10M 222-661-1
11M 222-661-8	11M 222-661-2

42.99
each pair



❖ **Faux Suede Clog**
Tan slip-on clog with faux suede upper and faux fur insole. Metal buckle detail. Man-made materials.

6M 222-661-9	9M 222-662-2
7M 222-662-0	10M 222-662-3
8M 222-662-1	11M 222-662-4

55.99

NEW

❖ **Black Flat Loafer**
Black loafer with silver hardware and cushion insole. Man-made materials

6M 222-662-5	9M 222-662-8
7M 222-662-6	10M 222-662-9
8M 222-662-7	11M 222-663-0

56.99



❖ **Tall Riding Boot**
Black pull-on boot with full zipper inside and metal buckle detail on the outside. Shaft, 37 cm H; heel, 4 cm H. Man-made materials.

6M 222-660-1	9M 222-660-4
7M 222-660-2	10M 222-660-5
8M 222-660-3	11M 222-660-6

84.99

Comfy kicks to tall boots, we've got you covered every step of the way.



❖ **Faux Suede and Knit Bootie**

Grey faux suede upper with knitted shaft. Faux sherpa lining and tie in back. Cushion Walk® insole for added comfort. Shaft, 28 cm H. Man-made materials.

6M 222-659-5	9M 222-659-8
7M 222-659-6	10M 222-659-9
8M 222-659-7	11M 222-660-0

64.99





PACK OF 2

❖ **2-Pack Everyday Leggings**
Includes black and grey full-length leggings with elastic waistband. Cotton/spandex. Inseam: 71 cm for all sizes. Machine wash, dry flat.

XS (0-2) **222-449-4**

S (4-6) **222-449-5**

M (8-10) **222-449-6**

L (12-14) **222-449-7**

XL (16) **222-449-8**

49.99 pack of 2

1X (18W-20W) **222-449-9**

2X (22W-24W) **222-450-0**

3X (26W-28W) **222-450-1**

54.99 pack of 2

TWO-PACK

one black, one grey



No reason your basics can't look classic or fashionable.



PACK OF 2



❖ **Classic Unisex Slipper**

His or hers slip-on slippers with faux sherpa lining. Man-made materials.

24.99 each pair

Tan

S (5-6) **222-538-7**

M (7-8) **222-538-6**

L (9-10) **222-538-5**

XL (11-12) **222-538-4**

XXL (13-14) **222-538-3**

Black

S (5-6) **222-511-1**

M (7-8) **222-511-2**

L (9-10) **222-511-3**

XL (11-12) **222-511-4**

XXL (13-14) **222-511-5**

UNISEX SLIPPERS
for him or her



❖ **2-Pack Crew-Neck Pocket Tees**

Includes black and white tees with rounded hem, crew neckline and chest pocket detail. Cotton/polyester. Centre back length: 66 cm on medium; 71 cm on 1X. Machine wash, dry flat.

XS (0-2) **222-448-6**

S (4-6) **222-448-7**

M (8-10) **222-448-8**

L (12-14) **222-448-9**

XL (16) **222-449-0**

27.99 pack of 2

1X (18W-20W) **222-449-1**

2X (22W-24W) **222-449-2**

3X (26W-28W) **222-449-3**

32.99 pack of 2

Fashionable low cut design with crochet-style tops and comfortable stretch.



NEW

❖ **Low Cut Crochet Sock**
Cotton/nylon/polyester/spandex.
Fits shoe sizes 6-10.
Hand wash, lay flat to dry.
Ivory 223-091-6
Black 223-091-5
6.99 each pair
limited quantities

crochet style adds a feminine touch



PACK OF 2

TWO-PACK
Peacock 223-091-4



PACK OF 2

TWO-PACK
Pink 223-091-3



COMPRESSION COMFORT

Ladies compression socks with 8-15 mmHG
Y heel, mesh, arch support and smooth toe.

NEW

❖ **Compression Socks- 2 Pack**
Nylon/polyester/rubber/spandex.
Fits shoe sizes 6-10. Hand wash, lay flat to dry.
11.99 each pack
limited quantities



anti-microbial
with cushioned sole and
smooth toe seam

❖ **Ladies' Cushioned
Sole Diabetic
Non-Binding Socks**
Black. Polyester/cotton/
rubber/spandex.
Fits shoe sizes 6-11.
Machine wash and dry.
221-707-0
8.99 a pair
limited quantities

diabetic socks for her and him

moisture
management
keeps feet
fresh and dry

❖ **Men's Diabetic
Non-Binding Socks**
Full mesh leg. Polyester/
cotton/rubber/spandex.
Fits shoe sizes 7-11.
Machine wash and dry.
Charcoal 221-707-2
Black 221-707-1
9.99 each pair
limited quantities



COMPRESSION GLOVES

provide warmth,
gentle pressure
and light support
to hands
compression

NEW

❖ **Gentle Hug
Compression Gloves**
Polyester/cotton/
spandex/PVC.
Machine wash,
hang to dry. Use
only as directed.
Measure palm width
circumference around
widest point of
your hand. Match
measurement to sizes
below for a perfect fit.
S (18 cm) **223-201-3**
M (20 cm) **223-201-4**
L (23 cm) **223-201-5**
28.99 a pair
limited quantities

open fingertips
for maximum
mobility

textured palm for
a non-slip grip

10-15 mmHG
compression



**CLEAR-UP
TIME**

KITCHEN ACCESSORIES

SCOUR POWER

NEW

❖ **Steel Wire Brush Set**
Steel wire brushes remove stubborn grease stains and caked on food residue on pots and pans. Handheld design with comfort-grip handle. Not for use on non-stick cookware. 10 cm H x 6 cm diam. Plastic/stainless steel. Hand wash.
222-815-0
13.99 set of 3
limited quantities



SET OF 3

the perfect tool
to get dishes
sparkling clean!



holds your
sponges and
steel wire
brushes



NEW

❖ **Stainless Steel Sponge Holder**
Attach to your faucet and adjust to desired height. 18 cm L x 10 cm W x 7 cm H. Stainless steel/plastic. Hand wash.
222-815-1
20.99
limited quantities

❖ **Multi-Purpose Wipes**
Free of bleach and chemical preservatives. Naturally derived formula with citric acid and pomegranate vinegar. Dermatologically-tested. Pomegranate scent. Resealable package. 60 wipes. **223-134-2**
10.00

60 MULTI-PURPOSE WIPES for sinks, tables, fridges and non-porous surfaces!



For use in kitchen, bath or anywhere you need a fresh clean!

❖ **Multi-Purpose Cleaning Spray**
Bleach-free, water-based formula. Light citrus scent. Safe on non-porous surfaces! Free of phthalates, formaldehyde, chlorine, parabens and glycol ethers. Recyclable bottle. 400 ml **222-442-5**
12.00



NATURE-DERIVED with baking soda & citric acid

Biodegradable concentrated gel formulas.

❖ **Dish Soap**
Free of six chemical preservatives. No animal testing or animal ingredients. Naturally derived formula with stain-removing citric acid and microbubbles. Each, 490 ml
Lemon & Verbena
222-445-2
Garden Basil
222-445-1
10.50 each



DISHES ARE DONE!

NEW

❖ **Automatic Dishwasher Detergent**
All-in-one detergent and rinse aid cleans and prevents water stains. Water-soluble formula dissolves easily in wash cycle. Nature-derived ingredients. Phosphate/toxin-free. Fresh citrus scent. 55 tablets. **222-709-1**
27.99



55 TABLETS no measuring required!



NEW

❖ **Dish Scrubber Kit**
Get a handle on the dirty dishes! 31 cm L x 7 cm W x 6 cm H. Plastic/foam. **222-910-6**
12.00 the set

❖ **Dish Scrubber Refills**
Pack of 3 scrubber refills. Fits Cucina Dish Scrubber. 11 cm L x 7 cm W x 2 cm H. Foam. **222-910-7**
7.00 the pack of 3



KIT INCLUDES:
1 scrubber handle, and 1 scrubber

scrubber is replaceable

NOT A HINT OF LINT

removes lint, fur and more from clothing!

KIT INCLUDES:
1 handle and
1 lint roller

NEW

❖ **Fresh Fiji Lint Roller Kit**
Pick up lint, fur, hair and more in a quick roll! 5 cm diam. x 23 cm L. Plastic/paper. **222-910-8**
6.99 the kit
limited quantities

❖ **Fresh Fiji Lint Roller Refills**
Fits Fresh Fiji Lint Roller. 5 cm diam. x 10 cm L. Paper. **222-911-4**
8.99 pack of 3
limited quantities

PACK OF 3



NEW

❖ **Portable Lint Remover**
Ergonomically-designed handle for easy grip. Compact and lightweight. 8 cm L x 6 cm W. Iron. **222-817-3**
10.99
limited quantities

LAUNDRY ACCESSORIES



great for small spaces, folds to a compact size when not in use

NEW

❖ **Hanging Drying Rack**
60 cm diam. x 23 cm H. Maximum weight: 4.9 kg (11 lbs). Plastic. **222-817-5**
15.99
limited quantities

hook for hanging on closet rod, clothesline or garment rack

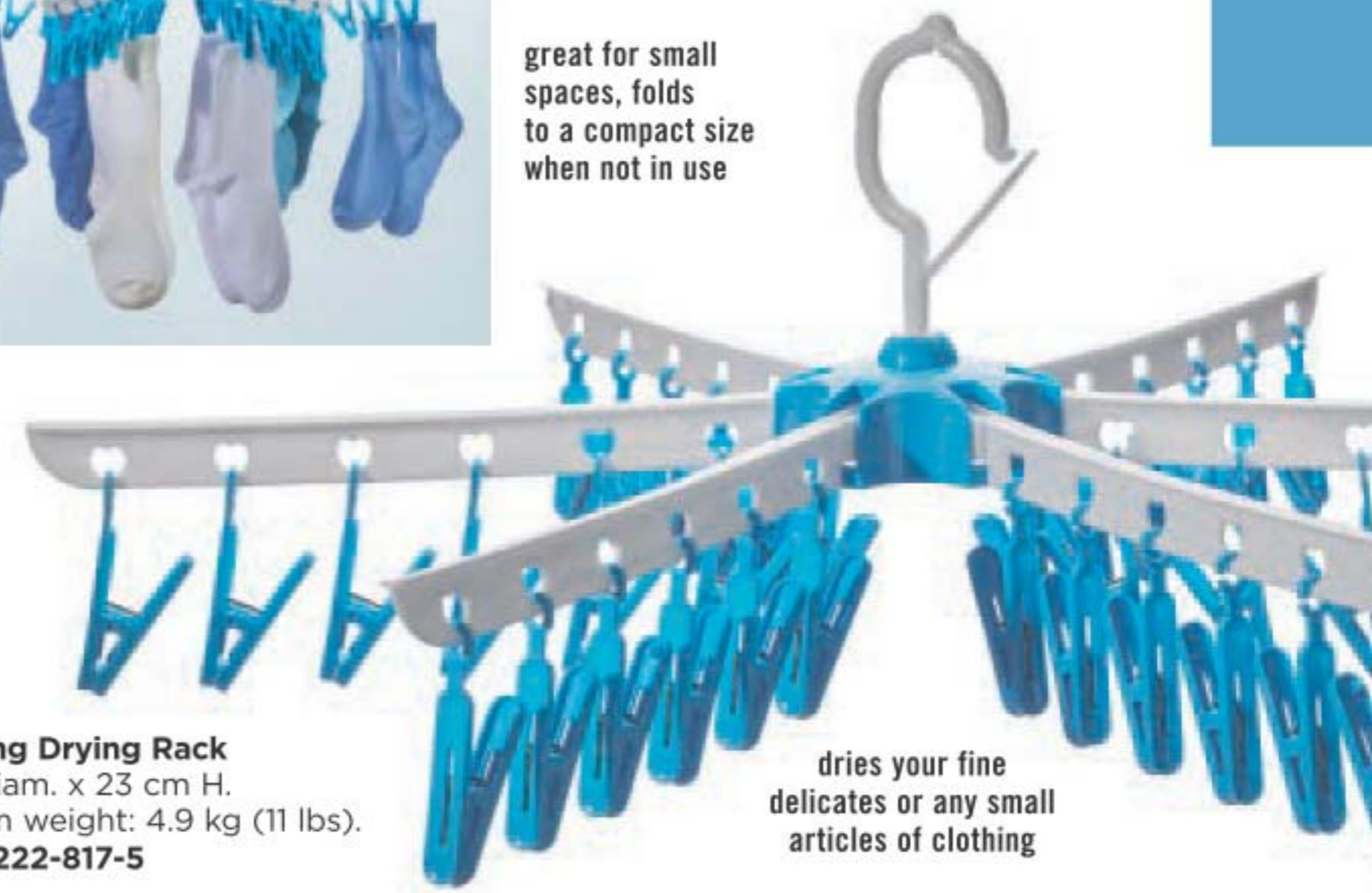

dries your fine delicates or any small articles of clothing



stops your colours from running

24 SHEETS

NEW

❖ **Anti-Dyeing Laundry Absorption Sheets**
24 sheets, 11 cm W x 28 cm L. Use 1-2 sheets per wash. **222-817-2**
8.99 pack of 24
limited quantities

Read and follow label directions and precautions.

FRESH FIJI

❖ Sheet Detergent*

Removes stains with powerful enzymes. 100% water soluble. With baking soda and natural fragrance oils. Works in all washers. For machine wash fabrics only. Sheets can be cut depending on your laundry load.

30 sheets,
each 23 x
20 cm
222-440-7
20.99



❖ Fabric Freshener*

With deodorizing green tea, persimmon and retinispora tree extracts. Leaves no residue. Not for use on leather, suede or fur. 17 ml

222-440-8
7.99

Package labels may vary.



❖ Laundry Stain Remover*

Pre-treats and removes tough set-in stains with a powerful enzyme formula. Helps to remove stains better than just laundry detergent alone.

Spray

For direct application without damaging fabrics. 500 ml
222-485-0
13.99



Gel

For gentle scrubbing action. 220 ml
222-484-9
9.99



❖ Fabric Refresher with Wrinkle Release*

Freshen fabrics and smooth wrinkles.

Each, 500 ml
Fresh: Clean laundry scent
222-445-0

Crisp: Vibrant aromatic scent
222-442-9

12.99 each



❖ Gel Bead Deodorizer*

Neutralize odours in small spaces with emitting a light fragrance with this diffuser, available in two uplifting scents. Each, 150 ml
Calming Lavender
222-445-3

Fresh Cotton
222-443-0
11.99 each



neutralize odours
for up to 70 days

FRESH FIJI

WASH MORE, FOR LESS

cleaning power for
total of
228 loads!**

**SUPER-SIZED 3-PIECE
VALUE PACK!**

❖ Fresh Fiji Color Booster & Stain Remover*

Eliminates stains and odours, whitens whites and brightens colours, wash after wash. Formulated with peroxide and oxygen-based, colour-safe bleach. Works in all washers. For machine wash fabrics only. Free of optical brighteners, dyes, paraben, triclosan and mineral oil. Dermatologically-tested. Each, 2.2 litres
222-700-6
62.99 the pack of 3

for HE
(high efficiency)
washers



❖ Fresh Fiji 4X Super Concentrated Liquid Laundry Detergent*

Seven stain-removing enzyme-blend and 4X concentrated cleaning power in every drop for whiter and brighter clothes†. Prevents future stains with continued use. Works in all washers. For machine wash fabrics only. Contains no phosphates or optical brighteners. Dermatologically-tested. 1 litre
222-941-2
20.99

for HE
(high efficiency)
washers

*Read and follow label directions and precautions.
**Based on regular loads for standard machine.
†Per drop vs. Fresh Fiji standard liquid laundry detergent.

cleaning power for
63 loads!**

NEW SCENT!



SPARKLE CENTRAL



Powerful foam-cleansing action. Pour in, flush later!

NEW

❖ **Foaming Toilet Bowl Cleaner**
Fights toilet rings and stains. Convenient pouch dispenser. Use every two weeks. 60 g each pouch
222-708-8
13.99 the pack of 5

NEW

❖ **Disposable Toilet Bowl Brush Starter Kit**
A sparkling clean toilet is within reach! 38 cm L x 6 cm W. Plastic/foam.
222-775-2
14.99 the kit

NEW

❖ **Disposable Toilet Bowl Brush Refills**
Fits Homestar Toilet Bowl Brush handle. Pack of 12. Foam.
Each, 9 x 6 x 4 cm.
222-775-3
9.99
the pack of 12



KIT INCLUDES:
1 handle and
1 brush PLUS
6 brush refills

brush is replaceable

BATHROOM CLEANER

great for showers, tubs, toilets and sinks

fresh green apple scent

NEW

❖ **Bathroom Cleaner**
Just spray, let sit and wipe away! Fights tough soap scum, limescale, calcium and grime. Triple-action low-pH formula safely breaks down and removes messes. Fresh green apple scent. 750 ml
222-708-9
12.99



NEW

❖ **Bathroom Scrubber Kit**
Scrub a dub! 14 cm L x 8 cm W. Plastic/foam.
222-910-4
8.99 the kit

KIT INCLUDES:
1 handle and
1 scrubber



NEW

❖ **Bathroom Scrubber Refills**
Disposable. Fits Homestar Bathroom Scrubber. 15 cm L x 8 cm W. Foam.
222-910-5
5.99
the pack of 3

MOP IT UP!

NEW

❖ **Mop Stick**

Full length, 1 metre.
Head, 25 cm L x 10 cm W.
Plastic/EVA/aluminum.
222-440-5
21.99



360° SWIVEL
head with cloth
grippers and
easy-grip
handle

NEW

❖ **Disposable Mop Cloths**

Can be used with or without mop.
Safe on most finished floors.
40 sheets each, 22 cm L x 10 cm W.
Wet or dry cloths available.

Dry Mop Cloths 222-484-0
8.99



TEXTURED DIAMOND
PATTERN GRABS DIRT,
HAIR & PET FUR



LOCKS IN DUST
USING STATIC
ELECTRICITY



TEXTURED CLOTH
REDUCES FRICTION

Wet Mop Cloths 222-483-8
12.99



TEXTURED DOT
PATTERN GRABS
DIRT & DUST



SATURATED
THICK CLOTH
STAYS WET



TEXTURED
CLOTH REDUCES
FRICTION

STREAK FREE SHINE!

AMMONIA-FREE!

NEW

❖ **Glass Cleaner**

Keep windows, mirrors
and glass sparkling clean.
Removes dirt, grime and
fingerprints. Quick-drying,
anti-fogging formula. 500 ml
222-709-0
9.99



NEW

❖ **Microfibre Cloth Set**

Reusable, lint-free cloths
won't scratch surfaces and
can be used wet or dry.
Mitt is one size fits most.
Machine wash, line dry.
Polyester/polyamide.
222-803-7
27.99 the set

INCLUDES:
1 large towel: 48 x 101 cm,
1 small towel: 28 x 69 cm,
1 mitt: 20 x 22 cm



3-PIECE
microfibre set



get your zen on

Fill your space with the benefits of pure essential oils. Use these single or blended oils with a diffuser and create your perfect harmony. **Take a breath!**

❖ **Avon Pure Essential Oils**

- Paraben/gluten/phthalate/sulfate-free
 - Vegan
- 10 ml

❖ **Lemon**

This energizing, revitalizing scent helps to uplift your mood and soothe your mind. **221-250-6**
reg. 17.00
15.00



Happiness
Infuse the air with joy and exhilaration. Breathe it in. With grapefruit, lemon and sweet orange. **220-579-9**
reg. 19.00
17.00

Eucalyptus
Refreshes the mind. Rejuvenates the senses. **220-875-9**
reg. 20.00
18.00

Zen
Awaken an allover sense of tranquility. With lavender, peppermint and chamomile. Namasté. **220-579-8**
reg. 27.00
24.00

Peppermint
Pep up with the stimulating, refreshing and invigorating benefits of peppermint. **220-492-0**
reg. 23.00
19.00

good vibes are in the air

HOW TO USE:
Fill reservoir with water and add a few drops of a single or blended essential oil.



This beautifully designed diffuser helps clear the air, maintaining the integrity and effectiveness of essential oils.

NEW

❖ **Avon Pure Diffuser**
LED light-up diffuser with three different settings releases a fine mist of essential oil and water into the air and helps refresh and purify your surroundings. 17 cm H. USB connection (USB power cord included). **222-928-9**
42.00



Bodyguard
Gives you a boost with an all-natural, powerful blend of sweet almond, clove, lemon, cinnamon, eucalyptus and rosemary.
221-704-5

Travel Ease
Bon voyage! This carefully blended formula includes ginger, almond, sweet orange, bergamot, lavender, rosemary and peppermint.
222-427-8



Detox
Awaken your senses with a blend of sweet almond, juniper berry, lemon, peppermint, sweet fennel, rosemary and sandalwood.
221-631-8

Keep out of reach of children. Read and follow label directions and precautions. For a complete list of ingredients, visit avon.ca

Energize
Wakes you up from that mid-day slump. With sweet almond, grapefruit, sweet orange and rosemary.
221-633-5

Focus
Helps boost alertness and concentration. With sweet almond, lemon and rosemary.
222-249-0



De-Stress
Like yoga in a bottle...it helps calm you. With sweet almond, lavender and peppermint.
221-634-1

get rolling

Pop a rollette in your pocket or purse and instantly transform your day wherever you go with the perfect blend of oils.

HOW TO USE:
Apply roll-on directly to key areas of your skin (back of neck, temples, inside elbow) to experience the benefits.



- ❖ **Avon Pure Roll-On Essential Oils**
- Paraben/gluten/phthalate/sulfate-free
- Vegan
- Made in Canada
- 10 ml

24.00 each or...

**CHOOSE
2 FOR
32.00**

PAGES 176-177

To get the 2 FOR price, please order in multiples of 2.



Lavender
Calms and soothes.
Helps with balance and
restfulness. **220-491-7**
reg. 24.00
21.00

Sweet Dreams
Create a serene
environment with
lavender and
chamomile. **220-580-0**
reg. 27.00
24.00

namasté

Get your zen on with this single
or blend of essential oils. They create
a calm and relaxing environment
when added to a diffuser.

- ❖ **Avon Pure Essential Oils**
- Paraben/gluten/
phthalate/
sulfate-free
- Vegan
- Made in Canada.
10 ml



Keep out of reach of children.
Read and follow label directions and precautions.
For complete ingredient listings visit avon.ca

sweet dreams

This calming mist will help
you unwind and prepare for
a good night's sleep.



HOW TO USE:
Spray lightly on
your pillow for
a soothing
night's sleep.



❖ **Avon Pure Essential Oils Lavender Pillow Spray**
Shake well before use. Vegan.
Not tested on animals.
Petroleum/chlorine bleach/
ammonia/phosphate-free.
Made in Canada. 115 ml
222-529-3
reg. 27.00
22.00

SATISFYING PROTEIN SUPPLEMENT

with sprouted quinoa and amaranth, yellow peas and globe artichokes.

ONLY 120 CALORIES PER SERVING!



CANISTER FOR EVERY DAY

Plant Power Protein
Fuel up with naturally-sourced plant protein: 17.6 g for chocolate/ 18.3 g for vanilla. Providing essential amino acids for athletic support, and the maintenance of good health and digestive enzymes.

15-Serving Canister 454 g
Chocolate **220-536-3**
reg. 40.00

ONLY 34.99

last time in brochure

10-Pack of Single-Serving Sachets

Each sachet, 30 g
Vanilla **220-536-5**
Chocolate **220-536-4**
reg. 40.00

ONLY 29.99

each pack
limited quantities



CONVENIENT SACHETS FOR ON-THE-GO

ADD GREENS TO YOUR SHAKE

with a nutrient-rich blend of 50 organic greens and whole food ingredients

VEGAN
NON-GMO
GLUTEN-FREE

30
SERVINGS



Power Greens

help your body get essential fatty acids, omega-3 and antioxidants for the maintenance of good health.

Power Greens
Add one scoop to 240 ml (8 fl oz.) of water or almond milk.

300 g **221-595-7**
reg. 35.00

ONLY 19.99

limited quantities

ESPIRA health and wellness collection inspired by nature



LIVE A MORE VIBRANT LIFE, NATURALLY.

See what espira can do for you: myespira.ca
For a complete list of ingredients, visit avon.ca



Feel fuller, longer

Helps to temporarily support a feeling of fullness. To be used with a program of reduced calorie intake and increased physical activity to help weight management.

Hunger Block
60 vegetarian, gluten-free capsules. Take 2 capsules, three times daily with 240 ml (8 fl oz) of water and meals. **220-540-8** reg. 30.00 **ONLY 14.99**



Boost energy, naturally

Plant-based energy booster formulated with naturally sourced caffeine from **green tea, guarana and coffee bean extracts.**

Metabolism Boost
60 vegetarian, gluten-free capsules. Take 2 capsules daily. **220-540-7** reg. 30.00 **ONLY 14.99** last time in brochure



Relieve fatigue and promote alertness

Helps to temporarily relieve fatigue, promote endurance and enhance motor performance. Made with coffee fruit extract and clinically-studied caffeine from green tea.

Natural Energy
30 vegetarian, gluten-free capsules. Take 1 capsule daily. **220-536-9** reg. 30.00 **ONLY 14.99**



Go ahead, sleep!

Naturally-sourced and non-habit forming, this supplement contains a proprietary combination of ingredients with melatonin to help reduce the time it takes to fall asleep.

Restful Sleep
Ideal for shift workers and people experiencing jet lag. 60 vegetarian capsules. **220-539-7** reg. 24.00 **ONLY 14.99**



Promote your natural radiance and support your overall health and wellbeing with ESPIRA, our customized health and wellness collection.

NOW ONLY 14.99 EACH UP TO 50% OFF
PAGES 182-183
LIMITED QUANTITIES



CHI ESSENTIALS

Organic certified botanicals that include aloe vera, pomegranate, hibiscus and other nutrient-rich ingredients. All sulfate- and PABA-free.



Chi Essentials Repairing Serum
Deeply penetrating-yet-lightweight serum helps strengthen, protect, moisturize and smooth. With vitamin A to help seal split ends, and rosemary to help boost volume and shine. 177 ml
222-707-5
reg. 44.00
37.00

Chi Essentials Thermal Protecting Spray
Helps protect hair from the damaging heat from styling tools. Silk molecules help lock in moisture and strengthen cuticles for frizz-free, shiny hair. 177 ml
222-707-6
reg. 38.00
31.00

Chi Essentials Moisturizing Conditioner
Lightweight daily conditioner. Infused with aloe to lock in rich moisture. With vitamins A and B to help strengthen hair from root to ends, increase elasticity and help smooth split ends and frizz. 355 ml
222-707-4
reg. 26.00
22.49

Chi Essentials Replenishing Shampoo
Gentle daily shampoo with essential vitamins, minerals and amino acids. No sulfates or parabens—so it won't strip hair of natural oils. Safe for colour-treated hair. 355 ml
222-707-3
reg. 26.00
22.49

HOLD THAT LOOK!

From everyday natural to all-day glam, you've got style!



BioSilk® Silk Therapy® Leave-In Treatment
Tames frizz and flyaways and leaves hair silky smooth with reflective shine. Helps shield hair from UV rays, heat and humidity. 167 ml
222-387-5
reg. 48.00
39.00



smooth as silk... weightless, leave-in silk treatment

CHI® Styling Cream Gel
Create sleek styles or enhance natural curls with this workable styling cream gel with a light-hold, non-flaking formula that adds incredible shine and control to any style. Enriched with silk to strengthen hair. 177 ml
222-521-4
reg. 29.00
24.00



perfect prep for smooth blowouts

CHI® ENVIRO 54® Natural Hold Hair Spray
For brushable hold of any style and texture. Lightweight and fast-drying with no build-up. Anti-humidity. Thermal protectant ideal for blow drying. With silk to help build hair's strength and resilience, and natural botanicals to add volume and enhance shine. Paraben-free. 284 g
222-539-3
reg. 38.00
31.00



spray, crunch and hold!

CHI® PRO TOOLS for salon-quality results



S-waves



super straight

❖ **CHI® Ceramic Hairstyling Iron**
This 2.5 cm (1") W styling iron straightens, curls, flips, waves and smooths frizz with an all-in-one ergonomic design. Hair looks instantly healthy, silky and shiny. Ceramic floating plates for versatile styles. 31 cm L. 2.74 metre swivel cord. Dual voltage for travel. **222-338-0**
reg. 145.00
129.00



❖ **CHI® Advanced Ionic Compact Hair Dryer**
Powerful 1875-watt ion generator emits negative ions to reduce drying time for shiny, smooth, frizz-free hair. Adjustable heat and air-speed settings. 1.9 metre cord. **222-337-9**
reg. 175.00
159.00



❖ **CHI® Volcanic Lava Ceramic Pro Spin 'n' Curl**
2.5 cm (1") pro automatic rotating curling device. Preset temperature controls with adjustable timers and LED screen display, for all hair types. 30 cm L. Dual voltage for travel. 3.35 metre swivel cord. **222-338-1**
reg. 210.00
189.00

ELASTINE PROPOLITHERA STYLING BOOSTERS

Nourish dry, thin and weak hair with the bee goodness of honey, vitamin-enriched propolis extract and royal jelly for healthy-looking body and shine, plus hydrolized collagen to infuse every strand with moisture for manageability and lustrous volume.

Aloe Dual-Active Hair Serum

Packed with intensive hydration, it penetrates each strand with nutrients from vitamins and minerals to bring damaged or chemically processed hair back to life. Hydra Emulsion and Nutri Essence, 50 ml each. **222-551-2** reg. 42.00 **35.00**

Curl Cream

Rich hydration for bouncy, defined curls. Reduces frizz for a smooth, healthy-looking shine. 150 ml **222-551-0** reg. 27.00 **21.00**

Volume Spray

Adds weightless volume and lustrous texture to thinning hair. 200 ml **222-551-3** reg. 27.00 **21.00**

Leave-In Conditioner

Hydrates and nourishes dry hair, infusing it with rich lustre. 240 ml **222-551-1** reg. 27.00 **21.00**

intensely moisturizing
Hydro
Emulsion

ultra-
nourishing
moisturizing
Nutri Essence

NO
sulfates or
parabens



ELASTINE PROPOLITHERA

for nourished,
healthy-looking hair

A & B
BIG
500 ML



A. Volumizing
Adds weightless volume and enhances texture to make hair look fuller, thicker and stronger. Each, 500 ml
Shampoo 222-244-8
Conditioner 222-244-9
reg. 26.00
22.49 each

B. Damage Repair
Helps repair and soften damaged hair so it appears smooth and manageable. Each, 500 ml
Shampoo 222-245-1
Conditioner 222-245-2
reg. 26.00
22.49 each

C. Hair Mask
Enriched with nutrients to help deeply nourish hair and mend damaged split ends. 300 ml
222-245-3
reg. 26.00
22.49

D. Hair Oil Serum
Helps to strengthen, protect, moisturize and smooth hair, and to add shine, while styling. 170 ml
222-245-4
reg. 26.00
22.49

HEMP FOR HAIR

Shampoo & conditioner with cold extracted hemp oil



Elastine HempharmX
Contains **omega 3-6-9**, known to help moisturize and nourish hair, and prevent breakage for weightless hydration that delivers full volume. 400 ml Shampoo **222-687-3** Conditioner **222-687-4** reg. 34.00 **28.00 each**

DR. GROOT

YOUR SOLUTION TO THINNING HAIR

Ginger and ginseng soothes redness and itching, and biotin helps thicken hair. No sulfates, parabens or silicones.

Scalp Fortifying Hair Thickening Shampoo
With coconut oil, deep cleanses while it helps moisturize dry scalp and hair. 400 ml **222-566-0** reg. 49.00 **41.00**

Scalp Fortifying Exfoliating Shampoo
With rosemary extract, gently exfoliates, helping to remove dirt and impurities. 250 ml **222-566-1** reg. 49.00 **41.00**

Scalp Fortifying Serum Treatment
Upon contact with water, concentrated liquid transforms into a creamy formula that moisturizes and helps support healthy hair roots. 200 ml **222-566-2** reg. 49.00 **41.00**

Scalp Fortifying Massaging Tonic
With sophora root, an herb known to help support scalp health. Massage it in to help hair follicles absorb essential nutrients. 150 ml **222-566-3** reg. 66.00 **55.00**



ELASTINE BOTANICALS

Infused with revitalizing babassu seed oil, chamomile flower water, and lemon chestnut extract, and pH balanced, like healthy hair, **it helps bring damaged hair back to life**, adding dewy moisture for a smooth, natural-looking sheen.

NO • Parabens • Silicone • Mineral oil
• Triclocarban • Triclosan

DRY HAIR?

Cherry Blossom & Hyaluronic Acid
Moisturize dry, damaged hair with our hyaluronic acid-infused formula as thirsty strands drink it up. 200 ml

Moisturizing Shampoo
222-566-4

Conditioner
222-566-5

reg. 8.00
6.29 each



WANT VOLUME?

Rosemary & Sea Salt

With rosemary to help promote thicker and healthier hair, and sea salt to add body. 200 ml

Volumizing Shampoo
222-566-6

Conditioner
222-566-7

reg. 8.00
6.29 each



FRIZZY HAIR?

Avocado & Quinoa

With nourishing avocado oil and quinoa seed extract to help protect hair from damage and prevent breakage. 200 ml

Anti-Frizz Shampoo
222-566-8

Conditioner
222-567-0

reg. 8.00
6.29 each



SMOOTH, SHINY STRANDS

Moroccan argan oil absorbs instantly, infusing hair with moisture and shine.



Advance Techniques Daily Shine 2-in-1 Shampoo & Conditioner
Leaves hair feeling soft and shiny. 350 ml
242-085
reg. 12.50
7.99



Advance Techniques Daily Shine Dry Ends Serum
Leaves hair soft, silky and smooth. 60 ml
243-496
reg. 16.00
10.49



LEAVE-IN TREATMENT for all hair types, leaves hair looking softer and healthier

Advance Techniques 360 Nourish Leave-In Treatment with Moroccan Argan Oil
Formulated with argan oil, provitamin B5 and vitamin E, it helps to nourish and smooth, dry, damaged hair. 60 ml
119-335-1
reg. 22.50
14.99

Silicone Scalp Massager

Use while shampooing for a gentle massage or to distribute treatments through the hair. 10 x 8 x 7 cm. Polystyrene/TPR. **222-672-4**

7.99
limited quantities

ergonomic handle

flexible nubs provide a stimulating scalp massage



Velvet Scrunchie

16 cm diam. Polyester. Wipe with damp cloth. **220-891-5**

4.99
limited quantities

comfortable hold

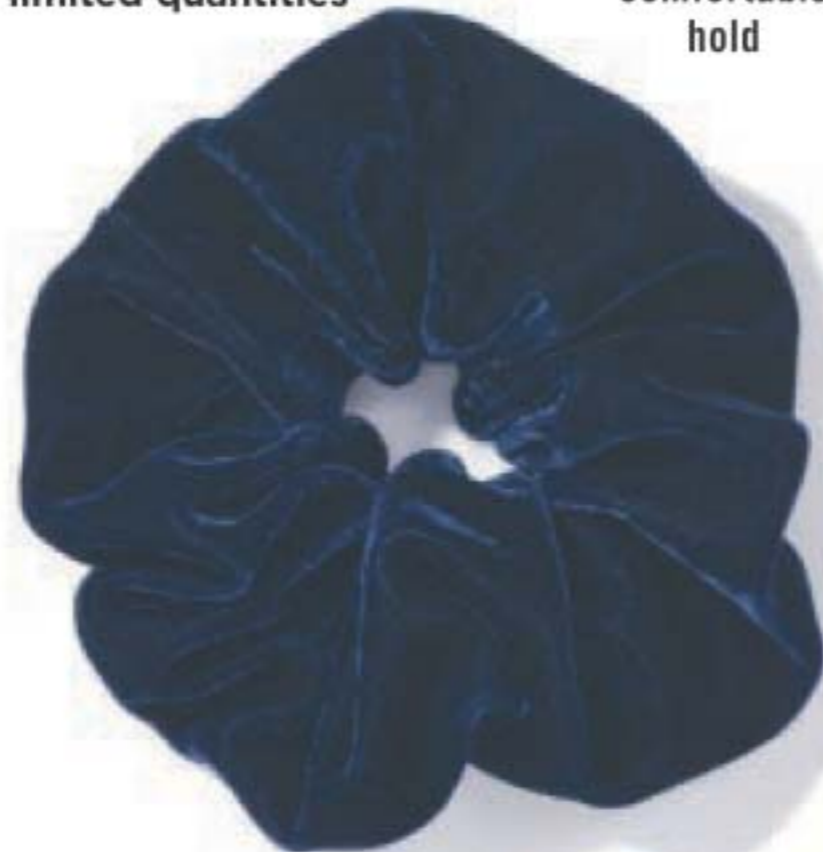

Matchbook Bobby Pins

You'll want a set for the office, purse and home! Pins, 5 cm L. Metal/cardboard. **220-444-1**

1.99 the pack
limited quantities

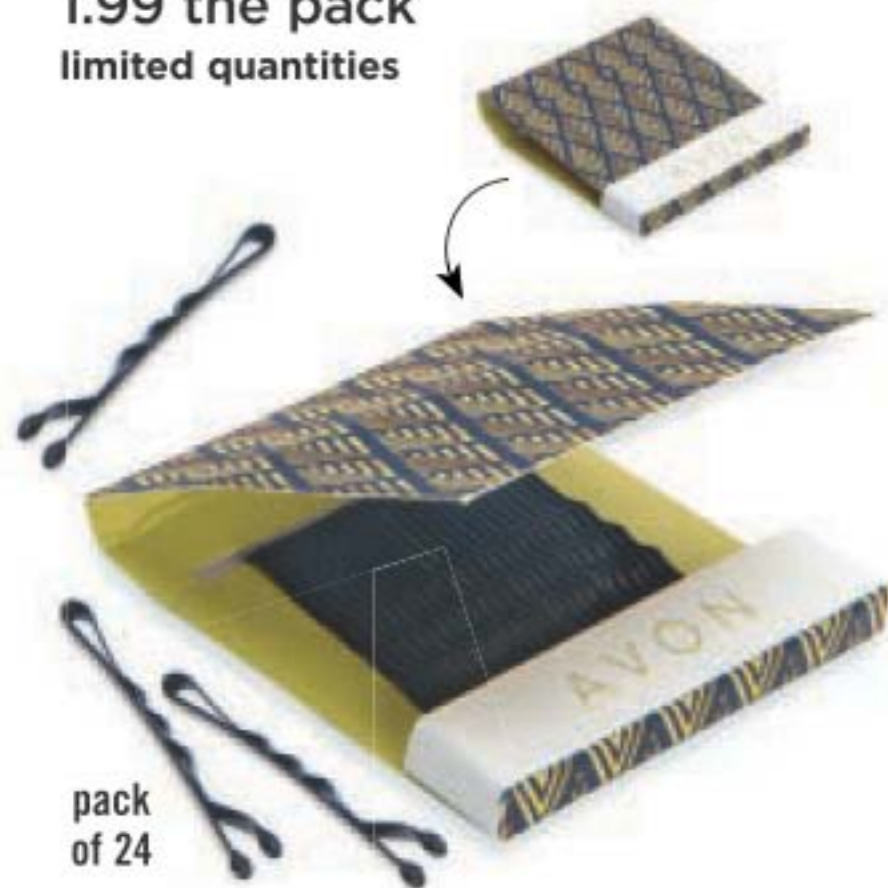

pack of 24



includes cap

Ombré Facial Hair Removal Wands

Provides precise and safer hair grooming. Glide the razor downward at a 45 degree angle. Rinse razor and dry before placing safety cap on. 15 cm L. Polystyrene plastic/stainless steel. **222-532-7**

7.99 the set of 3
limited quantities

SET OF 3 RAZORS



LOOK GREAT FROM ALL ANGLES

This mirror has your back!



Great for hairdressers and makeup artists.

Wide Angle Mirror
Mirror and frame, 23 x 32 cm. Polystyrene/glass. **222-468-5**

10.99
limited quantities



long handle with comfortable grip

handheld mirror with extra-large viewing surface

WHITENS WHILE YOU BRUSH!

We separate the whitening gel and the booster toothpaste. Keeping them separate until you brush ensures toothpaste's maximum performance.

The whitening power of the hydrogen peroxide powered gel is activated once it combines with the boosting toothpaste.

2-in-1 Whitening Toothpaste

With just one pump, the booster toothpaste activates the gel to remove stains and whiten teeth faster and more effectively than with either alone. Fluoride-free. 140 g

reg. 42.00

34.99 each



Charcoal
Cool Mint.
With
activated
charcoal.

222-431-6



Pink
Mild Mint

222-371-9



booster gel
accelerates
whitening
power

fluoride-free
whitening
booster
toothpaste
with hydrogen
peroxide

FOR A BRIGHTER SMILE ON THE GO!

With hydrogen peroxide, helps to instantly remove stains from food, coffee, wine and lipstick.



NEW

**Perioe Thera-White
Teeth Whitening Pen**
Clear gel with hydrogen
peroxide and silicone
tip for easy application.

4 ml **222-825-6**
reg. 37.00
27.99

FLUORIDE TOOTHPASTE WITH CHARCOAL

Anti-cavity formula helps to whiten teeth and remove surface stains for a healthy and bright smile.

fresh green mint flavour

Perioe Whitening Essentials Fluoride Toothpaste with Charcoal White - Fresh Mint
With fluoride to help prevent cavities.
156 g **222-710-2**
reg. 13.00
11.00



Perioe Whitening Essentials Fluoride Toothpaste Original Cool Mint
With fluoride to help prevent cavities.
156 g
222-710-1
reg. 13.00
11.00

cool mint flavour

PERIOE ORAL CARE

Himalaya Pink Salt Toothpaste Tube Ice Mint
Pink gel paste with aloe vera essence beads. 100 g
222-245-5
reg. 9.00
7.00



Himalaya Pink Salt Toothpaste Pump Ice Mint
Creamy paste in easy-to-use pump. 285 g
222-245-6
reg. 17.00
14.00



EASY CLEAN

One smooth sweep helps remove coating or residue from your tongue for a fresh, clean feel.



Stainless Steel Tongue Cleaner
Hand wash. 13 x 5 cm. Stainless steel/polypropylene.
222-468-8
8.99
limited quantities



PERIOE WHITE ACTION

Vegan oral care to keep your smile bright and your breath fresh.

Two minty flavours and colour-coded brushes.

Perioe White Action Toothpaste

Fluoride-free formula with baking soda effectively cleans and whitens teeth, and naturally refreshes breath. Each, 160 g

Strong Mint **222-694-6**

Original Mint **222-694-5**

reg. 5.99

4.19 each

Perioe White Action Toothbrush

Effectively removes plaque and surface stains. Easy-grip rubber pads. Round-edge medium bristles for a gentle clean and healthy mouth.

Green **222-711-7**

Blue **222-694-7**

reg. 3.00

2.49 each



PERIOE ROYAL BLACK BEE TOOTHPASTE

with ingredients derived from nature

Fluoride-free oral care with royal jelly and Australian propolis extract, known for nourishment and healing effects. With regular brushing this toothpaste helps to reduce plaque and whiten teeth. Contains fresh mint with a hint of honey to keep your breath clean.

Royal Black Bee Honey Mint Toothpaste

Fluoride-free. With royal jelly and Australian propolis extract. Honey mint flavour. 100 g **222-555-7**
reg. 9.00
7.00

honey
mint
flavour

EASY REACH

Soft bristle brush with long lotus wood handle to exfoliate your back and hard-to-reach areas.



NEW

Wooden Bath Brush

Wash with soap and water, hang to dry between each use. 35 cm L x 7 cm W. Boar hair bristles/lotus wood handle/polypropylene cord. **222-552-3**

10.99

limited quantities

EXFOLIATING GLOVES

Slough away dead skin cells, while giving your skin an invigorating cleanse.



use gloves in the shower or bath with your favourite cleanser

Body Exfoliation Gloves

One size fits most. Polyester. Hand wash, lay flat to dry. **222-914-0**

4.99 a pair

limited quantities



End of the Line Stretch Mark Minimizing Lotion

Shea butter and pomegranate extract stimulate natural elastin production so stretch marks appear reduced. 200 ml **220-649-2** reg. 30.00 **18.99**

Affirm Yourself Firming Body Cream

Caffeine complex stimulates natural collagen production to visibly banish crepey-looking skin so skin looks more toned. 200 ml **220-649-0** reg. 30.00 **18.99**

Smooth Moves Anti-Cellulite Cooling Gel

L-carnitine and chai hu help target fat cells for visibly smoother-looking skin and improved texture. 200 ml **220-649-1** reg. 30.00 **18.99**

Give your feet
the special
treatment
they deserve!

**Hot and Cold
Gel Foot Pads**
One size fits most.
Plastic/
carboxymethyl
cellulose/water.
221-373-7
12.99
limited quantities



adjusts
to your
feet

helps
relieve
soreness

 **USE COLD**
place in freezer
for one hour

 **USE WARM**
soak in hot tap water
for 3 minutes

TREAT YOUR FEET

create **me-time**
with these super
soft socks.

wear these with
your favourite
Foot Works cream

features
anti-skid grips

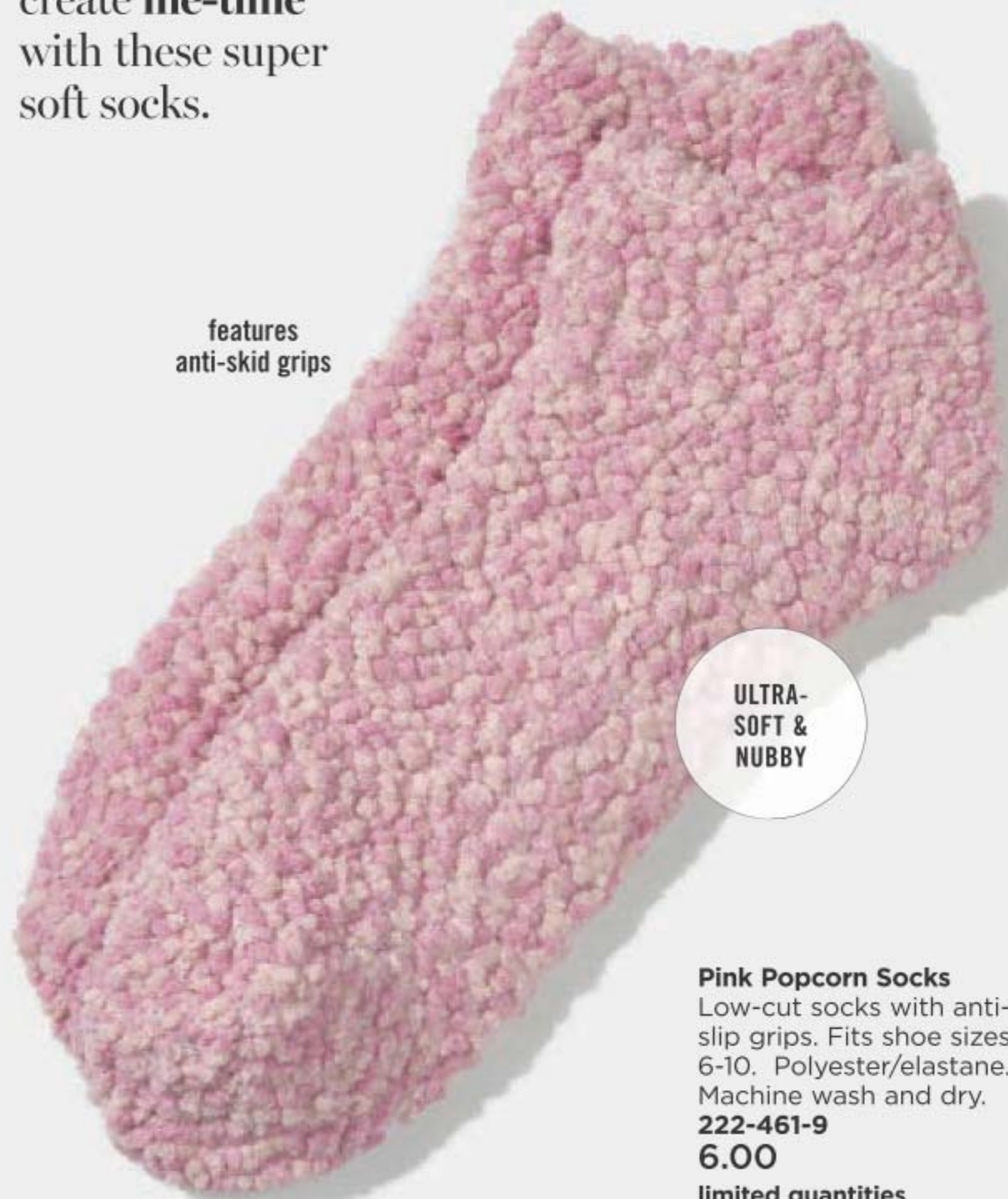

**ULTRA-
SOFT &
NUBBY**

Pink Popcorn Socks
Low-cut socks with anti-
slip grips. Fits shoe sizes
6-10. Polyester/elastane.
Machine wash and dry.
222-461-9
6.00
limited quantities

GOING BAREFOOT TO A MEETING

seems to be the latest trend!

FOOT WORKS hard-working



Intensive Moisture Foot Cream
Gentle, mild and suitable for sensitive skin. 75 ml **116-647-9**
10.00 or...



Overnight Renewing Cream
Conditions while you sleep. With jojoba oil. 100 ml **116-647-7**
13.00 or...



Deep Moisturizing Cream
24-hour moisturization. 75 ml **116-648-2**
10.00 or...



Pedicure Tool
Five features in one tool: fine grain emery file, metal file, brush and pumice stone. 8 x 4 x 4 cm **102-612-1**
15.00 or...

formulas for hard-working feet



Intensive Callus Cream
Softens hard calluses and significantly improves the look of dry, rough feet. 100 ml **117-663-5**
13.00 or...



Cracked Heel Cream
Helps soften dry, cracked heels. 75 ml **117-059-2**
10.00 or...



Arthritis Achy Foot & Muscle Cream
Provides warming pain relief. Contains glucosamine and chondroitin. 75 ml **117-059-3**
10.00 or...



Antifungal Spray for Athlete's Foot
Helps relieve itching and cracking. 100 ml **117-955-3**
13.00 or...



Deodorizing Spray
Can also be used in footwear. 100 g **116-648-6**
13.00 or...



Lavender Softening Balm
With vitamin E, jojoba oil, cocoa butter and shea butter. 50 g **116-648-4**
10.00 or...

CHOOSE ANY 2 FOR 12.00

PAGES 206-207

To get the 2 FOR price, please order in multiples of 2.

SKIN SO SOFT

BATH OILS

Locks in hydration during a bath or shower and leaves skin feeling soft and smooth.



Bath Oil
500 ml

Comforting Shea Bath Oil

With shea butter. Warm vanilla scent. **121-648-7**

Soft & Sensual Bath Oil

With argan oil. Spicy floral scent. **107-743-7**

Original Bath Oil

With jojoba oil. Fresh herbal scent. **107-681-3**

reg. 34.00

21.99 each



BONUS SIZE
739 ml
bath oil

BIGGER IS BETTER!

Bath Oil - Bonus Size

Locks in hydration after a bath or shower. 739 ml

Radiant Moisture 107-681-1

Soft & Sensual 107-736-1

Original 107-681-5

reg. 42.00

25.99 each

SKIN SO SOFT with

Soft & Sensual Gelled Body Oil
 Dries to a silky finish.
 200 ml **111-777-4**
 reg. 19.00
10.99



signature oils for touchably soft skin

Original Creamy Body Wash
 Quenches dry skin.
 350 ml **107-682-8**
 reg. 16.00
8.49



Original Gelled Body Oil
 Dries to a silky finish.
 200 ml **107-681-4**
 reg. 19.00
10.99



Original Bath Oil Spray
 Locks in moisture.
 150 ml **220-916-7**
 reg. 20.00
11.99



GOODBYE DRY

say hello to soft, supple skin with moisture-rich body care!

Soft & Sensual Body Lotion
 Layers on nourishing moisture. 350 ml
107-757-5
 reg. 16.00
8.99



Soft & Sensual Shower Gel
 Gently cleanses and hydrates. 150 ml
107-743-5
 reg. 12.00
5.99



Radiant Moisture Shower Gel
 150 ml **107-736-0**
 reg. 12.00
5.99



Original Shower Gel
 Gently cleanses and hydrates. 150 ml
107-681-0
 reg. 12.00
5.99



COCONUT OIL COLLECTION

Our premium coconut oil collection is packed with luxurious skin-nourishing nutrients.

Supreme Nourishment Enriching Coconut Oil Collection
The lasting nourishment of coconut oil.

Milk Lotion

Ultra hydrating. Quickly absorbing. Enriched with coconut milk for a silky-soft feel. 350 ml
221-206-4

Oil Wash

Lathers up to purify your skin as it nourishes and softens it with vitamin E. 350 ml
221-206-3

Body Soufflé

Coconut oil-infused soufflé leaves skin feeling soft, smooth and hydrated all day. 200 ml
221-206-6
reg. 24.00
13.99 each

SKIN SO SOFT luxurious body care



Comforting Shea Creamy Body Wash
350 ml
121-648-9
reg. 16.00
10.99



Comforting Shea Body Lotion
350 ml
121-648-8
reg. 16.00
10.99

with enriching shea butter



Comforting Shea Body Butter
200 ml
121-648-6
reg. 13.00
8.49



Supreme Nourishment Triple Phase Body Oil
Three signature oils: argan, babassu and macadamia. Shake well. 180 ml
107-683-0
reg. 28.00
16.99



Radiant Glow Illuminating Dry Oil Mist
A unique blend of five nourishing oils help moisturize and add a soft all-over shimmer. 150 ml
220-113-7
reg. 19.00
10.99



Radiant Glow Skin Luminosity Polish
Gently exfoliates with four nourishing oils and vitamin E. 200 g
220-068-8
reg. 20.00
11.49



Fresh & Smooth Moisturizing Shave Oil
Oil transforms to a creamy lather on wet skin. 150 ml
118-098-0
reg. 19.00
11.49



Fresh & Smooth Sensitive Skin Facial Hair Removal Cream
With meadowfoam oil and aloe. Fragrance-free. 30 ml
107-728-2
reg. 14.00
6.99



Fresh & Smooth Sensitive Skin Body Hair Removal Cream
With meadowfoam oil and aloe. Fragrance-free. 125 ml
107-728-5
reg. 14.00
6.99



1 LITRE
shower gel

Skin So Soft Shower Gel
1 litre
Soft & Sensual
With argan oil. Spicy floral scent. **220-839-9**
Original
With jojoba oil. Fresh herbal scent. **220-839-8**
Radiant Moisture
With argan oil. Peony and musk scent. **220-840-0**

Pump not available; the product will be delivered without a pump.
reg. 21.00
16.99 each



BIGGER IS BETTER!

Skin So Soft Bonus Size Body Lotion
Provides 48-hour moisturization. 1 litre
Original 107-765-7
Radiant Moisture 107-765-8
Supreme Nourishment 107-766-0
Soft & Sensual 107-765-9

Pump not available; the product will be delivered without a pump.
reg. 28.00
16.99 each

1 LITRE
body lotion



MOISTURE THERAPY +BALANCE AND SOOTHE

Our advanced microbiome-supporting formulas, with prebiotics and para-priobiotics, help to balance and soothe your skin.

Body wash has visible capsules for a refreshing cleansing experience



MICROBIOME are beneficial micro-flora that live on skin as a protective layer, helping to keep skin looking healthy all over.

Body Cream
Replenishes skin with moisture for smoother, softer, healthier look.
150 ml **222-431-9**
reg. 26.00
21.00

Body Lotion
Replenishes moisture to leave skin softer, smoother and healthier-looking.
390 ml **222-431-8**
reg. 35.00
28.00

Body Wash
Gently cleanses and leaves skin soft, smooth and healthy-looking.
390 ml **222-431-7**
reg. 33.00
25.00

HYDRATION HEROES TO THE RESCUE

BONUS SIZE
1 LITRE
BODY LOTIONS

Body Lotion
Dermatologist tested.
Hypoallergenic.
1 litre.
Intensive Healing & Repair 101-739-0
Daily Skin Defense 101-624-0
Calming Relief 102-011-8

Pump not available; the product will be delivered without a pump.
reg. 28.00
16.99 each



Extra Strength Cream
Healing moisture that lasts 24 hours. With regular use, relieves the most severe dry skin conditions. 150 g
101-614-5
reg. 12.00
6.49



**GOODBYE, DRY...
HELLO, HYDRATED SKIN!**
So intense! Healing moisture lasts up to 24 hours!

DAILY ESSENTIALS for pampered lips, face and hands

Lip Balm 4 g

Moisture Therapy

Calming Relief **222-571-4**

Daily Defense **222-571-5**

Intensive Healing &
Repair Lip Treatment
Balm **221-985-3**

**Avon Sun+ Lip
Balm SPF 15**

UVA/UVB protection.
222-563-5

**Flavor Savers
Lip Balm**

Strawberry

221-971-7

Vanilla **221-971-9**

Melon **221-971-8**

Dew Kiss Lip Dew

221-971-2

reg. 3.00

1.99 each



**PLANT-BASED
BEAUTY BAR**

Veilment Care Moisturizing Bar Soap

Plant-based cleanser, derived from
olive oil and infused with coconut
oil, moisturizes as it gently cleanses,
leaving skin beautifully soft and
delicately scented. 80 g

222-694-9

reg. 3.50

2.79

creamy,
comforting
coconut
scent



**TLC FOR
YOUR
HANDS!**

**Skin So Soft
Hand Cream**
100 ml

Original
Replenishing

107-728-6

Radiant Moisture
Replenishing

107-728-7

Soft & Sensual
Replenishing

114-351-6

7.00 or...

**Moisture Therapy
Hand Cream**
125 ml

Daily Skin Defense
101-614-9

Calming Relief
101-614-8

Intensive Healing &
Repair **101-615-3**

9.00 or...

**Avon Care
Silicone Glove
Protective
Hand Cream**
100 ml **288-210**
reg. 9.00
3.99 or...

**CHOOSE
2 FOR
7.00**

PAGE 219

To get the 2 FOR price,
please order in multiples of 2.

NATURAL SPA BAMBOO CHARCOAL

Environmentally friendly
Bamboo Charcoal 2-in-1
exfoliating cleansers help
draw out impurities to
naturally detoxify and purify.

Bamboo Charcoal Exfoliating Soap

Daily body scrub
and cleansing bar,
with Korean bamboo
charcoal, walnut shell,
apricot seed and
cranberry powder.
150 g **222-461-8**
reg. 12.00
8.50
while supplies last

Bamboo Charcoal Body Wash

A gentle scrub and
wash infused with
natural plant-derived
exfoliants, including
Korean bamboo
charcoal, Israeli Dead
Sea salt, apricot seed
and spruce. 400 ml
222-443-6
reg. 33.00
25.00



VEILMENT NATURAL SPA for silky-soft skin

Himalaya Pink Salt Exfoliating Soap

Daily body scrub and cleansing bar,
with mineral-rich Himalayan pink
salt, walnut shell, apricot seed and
cranberry powder. 150 g **222-462-0**
reg. 12.00
8.50



calming sage
scent



Black Rose Body Essence

Lightweight,
quickly absorbing
moisturizing
essence. 400 ml
222-462-1
reg. 35.00
28.00



rose &
black
currant
scent

Dead Sea Mud Body Scrub & Cleanser

Mineral-rich mud
wash replenishes
nutrients while also
deep-cleansing.
Non-drying.
400 ml
222-462-2
reg. 33.00
25.00
while supplies last



jasmine
scent

INDULGE IN THE LUXURY

Véilment Natural Spa Collection

2-in-1 exfoliating body washes with natural ingredients sourced from around the world for the ultimate veil of moisture.

Black Rose Body Scrub & Cleanser
French rose oil and apricot seed powder. 400 ml **221-902-1**
reg. 20.00
15.00

Dead Sea Salt Body Scrub & Cleanser
Israeli Dead Sea salt. 400 ml **221-902-8**
reg. 20.00
15.00

Himalaya Pink Salt Body Scrub & Cleanser
Mineral-rich Himalayan pink salt. 400 ml **221-903-4**
reg. 20.00
15.00



VÉILMENT HEMP SEED OIL get hip to hemp

GENTLE CLEANSERS & OIL

for soft, supple skin created with hemp seed oil

Ultra-Nourishing Bathing Bar
Plant-based bar soap gently cleanses without stripping skin's moisture. Leaves skin feeling soft and nourished. 90 g **222-338-7**
reg. 7.00
6.00

Ultra-Nourishing Shower Shake
Creamy yet light, indulgent, milky dual-phase formula infused with hemp seed oil and gentle cleansers, leaves skin feeling sumptuously soft and smooth. Shake before use. 300 ml **222-338-5**
reg. 33.00
25.00

Ultra-Nourishing Dry Body Oil
This light, easily absorbed oil helps deeply nourish and hydrate dry and irritated skin to keep it looking healthy. Fragrance-free. Dermatologist-tested. Hypoallergenic. 150 ml **222-338-6**
reg. 49.00
40.00



- easily absorbed
- deeply nourishing
- plant-based

AVON AROMATHERAPY

ESSENTIAL OILS

help to improve the wellbeing of your **mind, body and spirit!**

FOUR WAYS TO USE:

1. Apply directly on skin (wrists, neck, temples, base of skull, bottom of feet)
2. Add to a warm bath
3. Mix into body lotion
4. Add to a room diffuser

Minding My Mood 4-in-1 Essential Oil Blends

Each, 50 ml

221-839-6

INCLUDES:

Calm Oil

Find your inner bliss with comforting lavender and soothing star anise.

Energize Oil

Feel refreshed and focused with lively mandarin and stimulating ylang-ylang.

reg. 40.00

34.99

the set

SET OF
2 OILS



Keep out of reach of children. Not for oral use. Read and follow label directions and precautions. For a complete list of ingredients, visit avon.ca

TRANQUIL MOMENTS

Relaxation Foam Bath

Creates a cloud of softly scented bubbles. 473 ml

184-764

reg. 16.00

8.99



Bath & Shower Gel

Cleanses and moisturizes.

150 ml

111-849

reg. 12.00

5.99



Room Spray

125 ml

185-005

reg. 12.00

5.99

escape to a blissful retreat in just two spritzes



BATH & BODY





OCEAN FLOWER

A fresh fragrance with an aquatic burst that gives way to delicate lotus.



ALL 3 FOR 16.99

(order individually)

BODY CARE ESSENTIALS

- Created in Canada.
- Biodegradable* soap formulas.
- No animal testing or animal ingredients.
- Enriched with vitamins E and B5.

GRAPEFRUIT GUAVA

Delectable character of grape fruit with the sweet softness of guava.



ALL 3 FOR 16.99

(order individually)

A. Hand Soap
250 ml
Ocean Flower
222-382-9
Grapefruit Guava
222-564-8
reg. 12.00
7.29 each

B. Shower Gel
200 ml
Ocean Flower
222-383-0
Grapefruit Guava
222-381-7
reg. 10.50
6.36 each

C. Hand Cream
Enriched with coconut oil. 50 ml
Ocean Flower
222-382-8
Grapefruit Guava
222-564-7
reg. 5.50
3.34 each

*As per OECD 301D test.

AVON SENSES

BODY CARE COLLECTIONS

COZY VANILLA & COCONUT

Envelop yourself in a cozy cloud of comforting vanilla, creamy coconut and calming chamomile.

Body Mist

Refreshes and leaves skin feeling soothed with aloe vera extract. 236 ml
221-935-8
reg. 25.50
20.99

Body Lotion

Smooths and softens with moisture-rich shea butter and vitamin E. 236 ml
221-935-9
reg. 24.00
19.99

Shower Gel

Fruity-floral moisturizing cleanser derived from coconut. 295 ml
221-936-0
reg. 24.00
19.99



AVON SENSES revitalize and refresh your senses

Sparkling Grapefruit & Orange Blossom Body Mist

236 ml **221-935-5**
reg. 25.50
20.99



Sparkling Grapefruit & Orange Blossom Body Lotion

236 ml **221-935-6**
reg. 24.00
19.99



Sparkling Grapefruit & Orange Blossom Shower Gel

295 ml **221-935-7**
reg. 24.00
19.99



Fresh Bergamot & Wild Mint Body Mist

236 ml **221-935-2**
reg. 25.50
20.99



Fresh Bergamot & Wild Mint Body Lotion

236 ml **221-935-3**
reg. 24.00
19.99



Fresh Bergamot & Wild Mint Shower Gel

295 ml **221-935-4**
reg. 24.00
19.99



GERMS DON'T STAND A CHANCE!



Kills 99.99%
of bacteria in
15 seconds.

**Senses Antibacterial
Hand Gel**

Mild and gentle
to skin. No water
needed. 75 ml

**Fresh Cucumber &
Melon 222-568-1**

**Silky Vanilla
222-568-0**

reg. 10.00
5.99 each



SENSES gently cleanses without drying

Hooked on
shower gel.

**Hydrating Shower
Gel**

150 ml
Vanilla **108-470-6**
Pomegranate &
Mango **108-471-4**
Cucumber & Melon
108-427-5
Cherry Blossom
108-425-2

reg. 9.00
5.99 each



Hand Soap

240 ml
Silky Vanilla **113-538-7**
Fresh Cucumber & Melon **113-538-8**
reg. 14.00
8.39 each



A KISS OF SCENT

A caress of softness.
Show your body how much you care!



Avon Senses Bubble Bath
Dermatologically tested. Each, 700 ml

- Soft Pink **109-260-2**
- Orange & Honeysuckle **109-259-7**
- Lily & Honeysuckle Blossom **109-228-8**
- Sensitive Skin **109-282-4**
- Endless Ocean **109-260-1**
- Vanilla Cream **109-259-5**
- Cherry Blossom **109-259-8**
- Lavender Garden **109-282-3**
- Cucumber Melon **109-260-3**
- Frosted Winterberry **109-259-6**

16.00 each or...

**ANY 2 FOR
16.00**

PAGE 233

To get the 2 FOR price, please order in multiples of 2.

the well-stocked
MEDICINE CABINET



Keep out of reach of children.

234 | C6

introducing
HeXashield
over-the-counter first-aid essentials

NEW



ANTI-FUNGAL & ANTI-ITCH

A. Athlete's Foot Cream

For the treatment of athlete's foot.
Active ingredient: Miconazole nitrate, 1%. 28 g

NOT AVAILABLE



DEEP & POTENT PAIN RELIEF

B. Arthritis Pain Relief Cream

Temporarily relieves aches and pains of muscles and joints associated with arthritis. Odour-free. Medicinal ingredient: Capsaicin, 0.107%. 42.5 g

223-102-6

reg. 19.99

15.49



BACK & JOINT PAIN

C. Pain Relief Cream for Muscles, Back and Joints

Temporary relief of aches and pains of muscle and joints associated with backaches, lumbagos, strains and sprains. Medicinal ingredients: Methyl Salicylate, 30%, Menthol, 10%, Camphor, 4%. 56.7 g

223-101-1

reg. 13.99

11.49



ITCH RELIEF

D. Anti-Itch Cream

For temporary relief of minor irritations due to eczema, psoriasis and insect bites. Suitable for sensitive skin. Medicinal ingredient: Hydrocortisone, 0.5%. 56.7 g

223-102-7

reg. 13.99

11.49

ROLL WITH IT!

Roll-On Anti-Perspirant Deodorant

24-hour wetness protection. 75 ml

Clockwise:

Skin So Soft Soft & Sensual

119-964-4

Rare Pearls **103-708-1**

Sweet Honesty **370-736**

Imari **106-378-3**

Night Magic **107-042-5**

Timeless **370-735**

Odyssey **107-042-6**

Rare Gold **103-708-2**

Far Away **107-042-7**

Mesmerize **103-708-3**

Black Suede **114-898-5**

Wild Country **369-866**

Tranquil Moments

107-425-6

Feelin' Fresh Original

380-345

Cool Confidence

Baby Powder **380-346**

Cool Confidence

Original **380-344**

On Duty Sport **380-309**

On Duty Unscented **380-343**

On Duty Original **380-342**



5.00 each or...
**ANY 5 FOR
10.00**

To get the ANY 5 for price,
please order in
multiples of 5.

BUY NOW! BROCHURE IS VALID FOR A LIMITED TIME. SEE BELOW.

Campaign 6, 2021

The advertised prices featured in this brochure (errors and omissions excluded) are Avon's retail prices for this current campaign and are applicable to online or Representative channel purchases only. [Your] Representative[s] set[s] their own selling price depending on the channel of purchase. All prices exclude applicable taxes. All prices and promotions (excluding delivery) featured in this brochure are valid for orders placed during this campaign only.



See our commitment at:
avongivesback.ca



Member of The Canadian
Direct Sellers Association

100% SATISFACTION GUARANTEED

If you are not happy with any purchase,
return the product through
the same channel of purchase.

If you purchased online, return the product
to Avon within 30 calendar days from the date
stated on your receipt for your money back.

**If you purchased from an Avon Independent
Sales Representative**, products must be
returned to your Representative along with
your receipt within 30 calendar days from the
delivery date stated for a replacement,
exchange or your money back.

Certain restrictions apply. Details of the Return
Policy can be found on your receipt or at avon.ca.

KINDLY SUBMIT YOUR ORDER BY: _____



@MyAvonCanada

1-800-265-2866
avon.ca

FSC (IND.) 4432151
FSC (10) 4432181