

AVON

CAMPAIGN 6

AVON.CA

senses
scented
luxury

+free
GIFT
with purchase

germs don't stand
a chance!

Use it at home
or keep it in
your bag for when
you're on the go.

**Senses Vanilla
Antibacterial
Hand Gel**

Eliminates 99.99%
of bacteria in
15 seconds. Mild
and gentle to skin.
No water needed.
75 ml

10.00 value



free

with every
25.00 purchase
from pages 3-11

In case of unforeseen demand, Avon reserves the right to substitute a FREE product with that of equal or greater value.

warm
+sultry

A cozy cloud of comforting
vanilla, creamy coconut and
calming chamomile.



**Senses Cozy
Vanilla & Coconut**

Free from parabens, mineral
oil, silicone, phthalates and
dyes.

Body Lotion

Smooths and softens with
moisture-rich shea butter and
vitamin E. 236 ml **221-935-9**
reg. 24.00

19.99

Body Mist

With aloe vera extract,
refreshes and leaves skin
feeling soothed. 236 ml
221-935-8
reg. 25.50

20.99

Shower Gel

Moisturizing cleanser
derived from coconut.
295 ml **221-936-0**
reg. 24.00

19.99

refreshing + radiant

A vibrant bouquet with bright notes of bergamot, clean wild mint and luminous solar musk.



Senses Fresh Bergamot & Wild Mint

Free from parabens, mineral oil, silicone, phthalates and dyes.

Body Lotion

Smooths and softens with moisture-rich shea butter and vitamin E. 236 ml

221-935-3

reg. 24.00

19.99

Body Mist

With aloe vera extract, refreshes and leaves skin feeling soothed.

236 ml 221-935-2

reg. 25.50

20.99

Shower Gel

Moisturizing cleanser derived from coconut. 295 ml

221-935-4

reg. 24.00

19.99



free

ANTIBACTERIAL
HAND GEL
details page 2





energizing
+ playful

Wake up your senses with a juicy mix of zesty grapefruit, bright orange blossom, delicate honeysuckle and luscious peach.



free
ANTIBACTERIAL
HAND GEL
details page 2

**Senses Sparkling
Grapefruit &
Orange Blossom**
Free from parabens,
mineral oil, silicone,
phthalates and dyes.

Body Lotion
Smooths and softens
with moisture-rich
shea butter and
vitamin E. 236 ml
221-935-6
reg. 24.00
19.99

Body Mist
With aloe vera
extract, refreshes
and leaves skin
feeling soothed.
236 ml 221-935-5
reg. 25.50
20.99

Shower Gel
Moisturizing
cleanser derived
from coconut.
295 ml 221-935-7
reg. 24.00
19.99





Lily & Honeysuckle Blossom

Fragrant and refreshing.
109-228-8

Cucumber Melon

Fresh and sweet.
109-260-3

Sensitive Skin

Calming chamomile.
109-282-4

Soft Pink

Lilac and rose.
109-260-2

make your bathtime... a scent-sation

Vanilla Cream

Rich and creamy. 109-259-5

Endless Ocean

Breezy and marine.
109-260-1

Orange & Honeysuckle

Fresh and sunny.
109-259-7

Lavender Garden

Soft and serene.
109-282-3



free

**ANTIBACTERIAL
HAND GEL**
details page 2



Cherry Blossom
Refreshing floral breeze.
109-259-8

Senses Bubble Bath

Luxurious bubbles
caress your skin,
leaving you relaxed,
cleansed and softly
scented. Up to 24
pampering baths
in every bottle.
Dermatologically-
tested. 700 ml
reg. 16.00

9.99 each or...

**ANY 2 FOR
17.00**

To get the 2 FOR price, please
order in multiples of 2.



Juicy Pomegranate & Mango
108-471-4

Silky Vanilla
108-470-6

Fresh Cucumber & Melon
108-427-5

Blushing Cherry Blossom
108-425-2



free
ANTIBACTERIAL HAND GEL
details page 2

power your
shower...
awaken your
senses



Senses Hydrating Shower Gel
150 ml
reg. 9.00
5.99 each or...

ANY 3 FOR
10.00

To get the 3 FOR price, please order in multiples of 3.

believe your eyes!

It visibly helps lift, firm and tighten.
All in one!

In just 7 days,
eye area looks
lifted, firmer
and tighter.



OUR #1 EYE CREAM

✦ Isa Knox Anew
Clinical Collagen
Booster Eye Lift Pro
Dual Eye System

With a peptide
complex to help
boost collagen
production.

Upper eye gel,
10 ml; lower eye
cream, 10 ml

223-261-7

56.00 or...

**ONLY
19.99**

WITH EVERY
20.00 BROCHURE
PURCHASE

(excluding page 13)

big & bold volumizing mascara

Get fearlessly full lashes from a weightless lash-building formula and breakthrough helix brush

Model is wearing Super Shock Volumizing Mascara and fmg Glimmershadow Liquid Eyeshadow in Crystal Lilac.

benefits

- 7X the volume
- Ophthalmologist tested
- Hypoallergenic
- Bold, lush finish
- Clump-free!



Avon True Color
Super Shock
Volumizing Mascara
Ophthalmologist-
tested. 10 ml
Black 110-323-2
reg. 16.00

**LIMITED
TIME OFFER
9.99**

arch support

Amp up your brow game with this cream-to-powder pencil, which softly defines and fills in brows for an all-day, long-lasting natural, perfected look.

Dual-ended applicator grooms and applies with precision

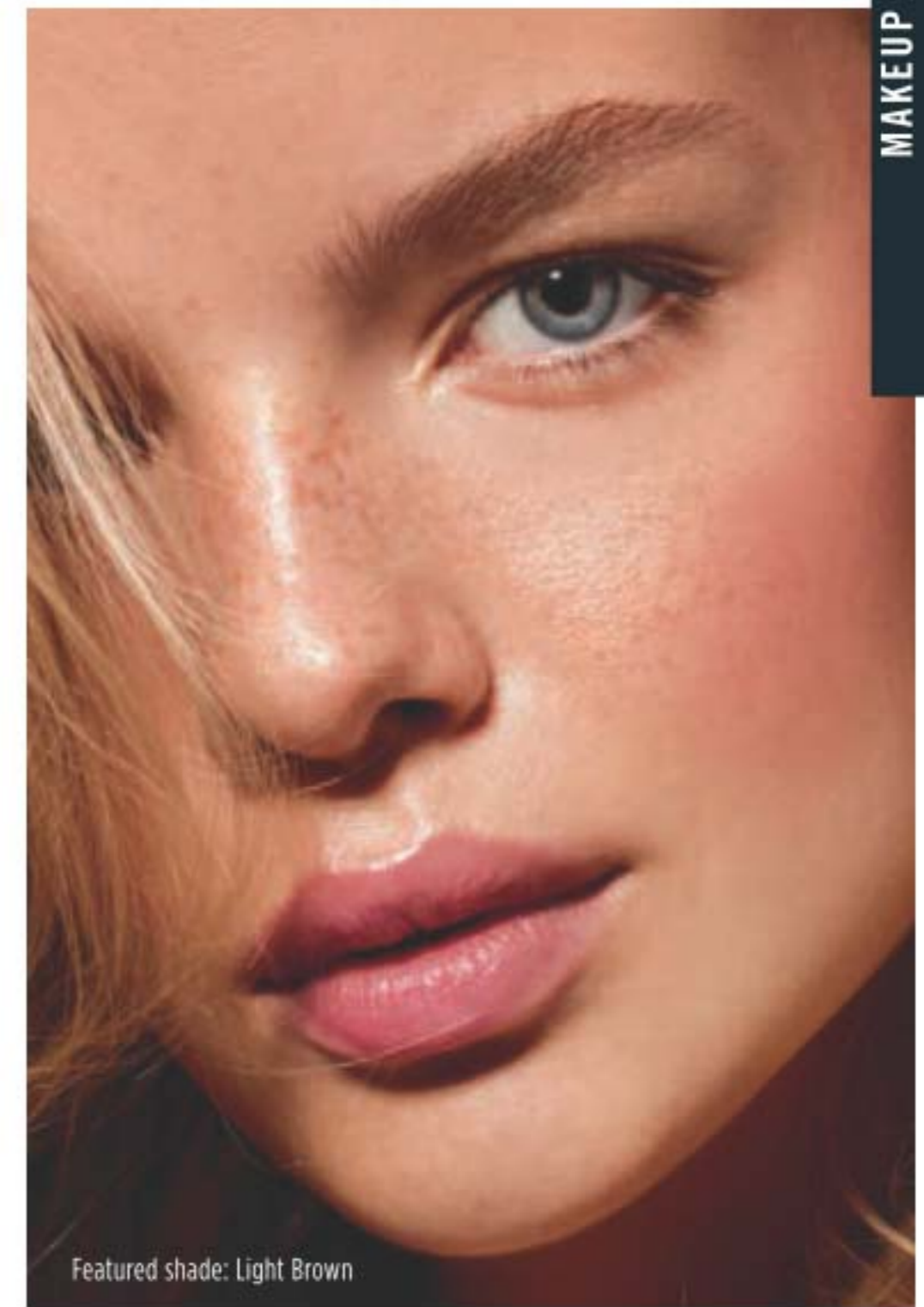

Featured shade: Light Brown

	
Blonde 222-316-9	Black Brown 222-317-4
	
Light Brown 222-317-0	Dark Grey 222-317-3
	
Brown 222-317-1	Dark Brown 222-317-2

Tattoo Station Proof Brow Pencil

- Powdery, light and silky finish (cream-to-powder formula).
- No clumping or flaking.
- Waterproof.
- Spoolie on end.
- Applies smoothly and effortlessly. 0.5 g

reg. 16.00

LIMITED TIME OFFER

9.99

While supplies last.

hello glamstar

Your stay-all-day, no-smudge, no-crease shimmer shadows that wow!



Vivid sparkling colour for eyes, available in 3 ultrafine pearl finishes: Matte Sateen, Glitter or Shimmer

		
TOP-SELLER MATTE SATEEN Tiger's Eye 222-434-8	MATTE SATEEN Sunstone 222-434-3	MATTE SATEEN Moonstone 222-434-4
		
MATTE SATEEN Citrine 222-434-6	MATTE SATEEN Jasper 222-434-7	MATTE SATEEN Pink Sapphire 222-434-5
		
TOP-SELLER SHIMMER Crystal Lilac 221-851-1	SHIMMER Iron Violet 221-139-5	SHIMMER Pink Topaz 221-851-3
		
SHIMMER Rose Gold 221-139-8	SHIMMER Bronze Age 221-139-9	GLITTER Ultramarine 221-138-9
		
GLITTER Fool's Gold 221-139-6	GLITTER Peach Sapphire 221-139-4	TOP-SELLER GLITTER Diamond Dust 221-850-2

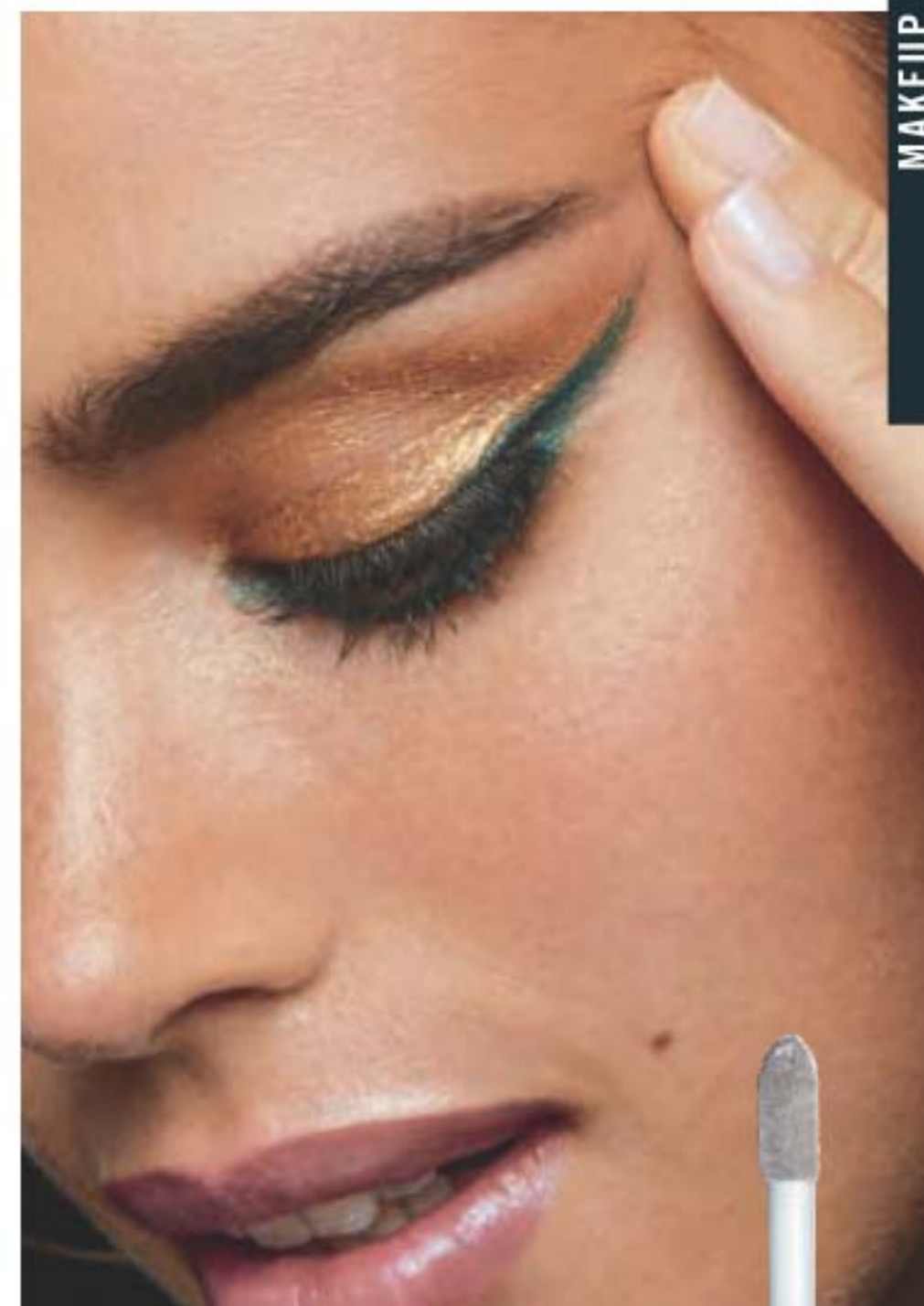

Featured shade: Citrine



fmg Glimmershadow Liquid Eyeshadow
Buildable silky cream formula glides on effortlessly for a soft, subtle sheen that lasts all day. Water-resistant. Crease/smudge-proof. Paraben/phthalate/sulfate-free. 2 ml
reg. 17.00
11.49

Diamond Dust

curated colour

Colour-coordinated shades work together to enhance eyes for your most expressive looks yet.

Mirrored compact for on-the-go touch-ups



Darling

Perfectly pigmented eyeshadows in matte and shimmer finishes



Temptress 223-183-1



Goddess 223-183-5

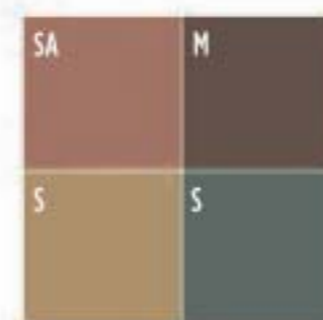

Siren 223-183-7



Idol 223-183-4



TOP-SELLER
Vixen 223-183-6



Maven 223-183-2



Mistress 223-183-0

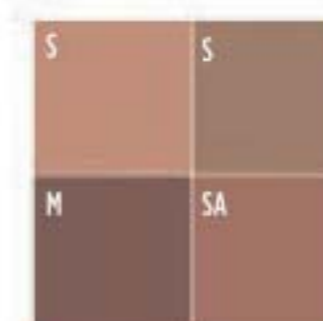

Minx 223-183-3

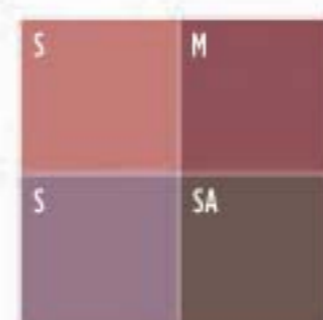

Darling 223-181-9



Muse 223-181-8

Matte (M), Satin (SA), Shimmer (S)

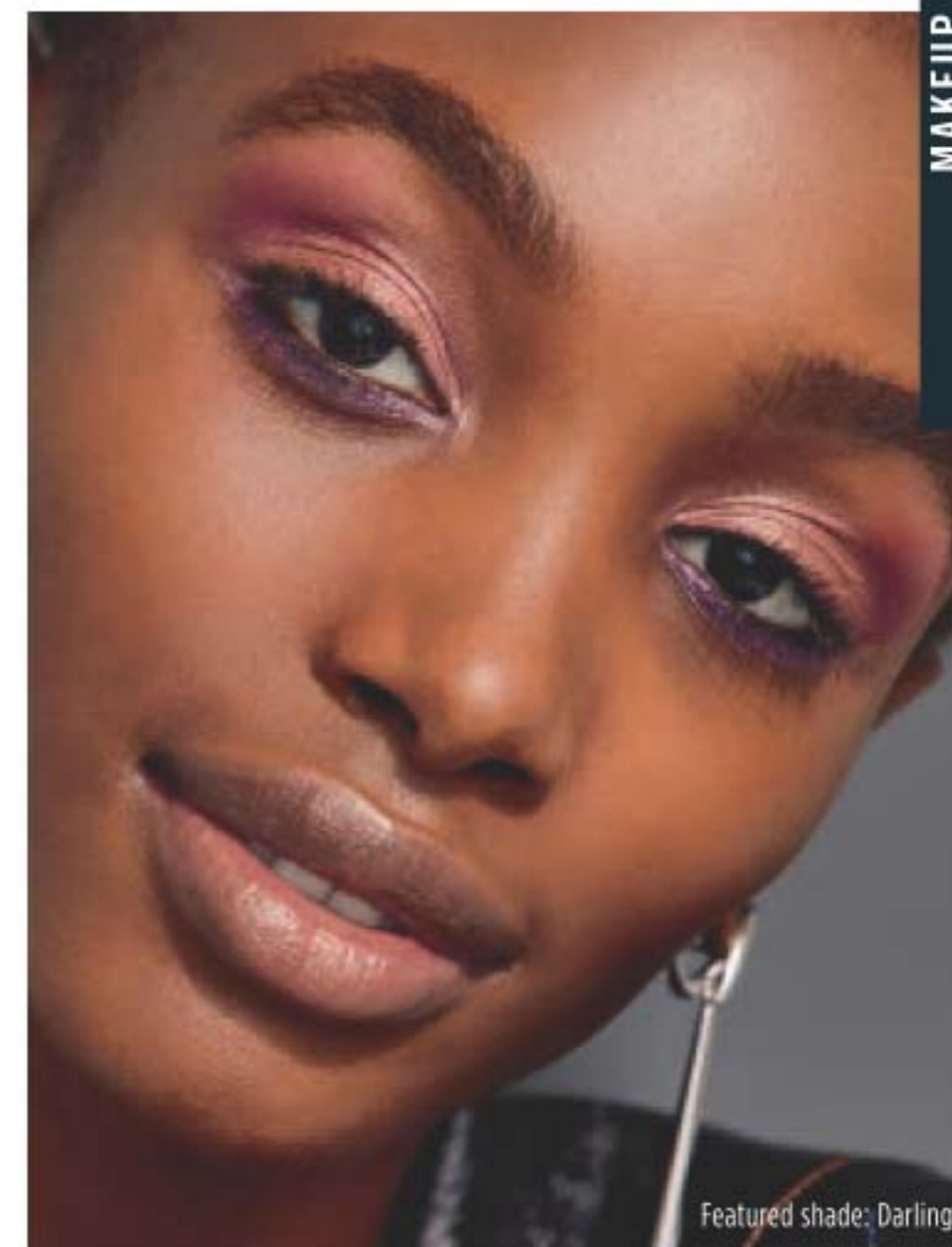

Featured shade: Darling

Keep your eye look fresh all day with our **Eyeshadow Primer** that extends the wear of eye makeup (sold on page 52).

★ **fmg Glimmer Eyeshadow Quad**
Perfectly pigmented shadows in matte and shimmer finishes. Creamy soft powder formula hugs lids with rich colour for all day wear, without the fallout. Buildable, medium to full coverage. 6 g total.
20.00 each or...

**ONLY
10.99**

**EACH WITH EVERY PURCHASE
FROM PAGES 15-59**

(excluding page 21)

swipe glimmer done

fmg Glimmer

Longwear Gel Eyeliner

Richly pigmented formula provides a creamy line of high-performance colour that wears all day and dries to an intense matte finish. Use as an eyeshadow base to amp up overlaying colours. Full, opaque coverage. Smudge/flake-proof. Fade-resistant. 6 g reg. 18.00

14.99



4 matte eyeliner shades

fmg Glimmer Longwear Gel Eyeshadow

Long-wearing, creamy weightless formula with delicate pearls that capture and reflect light, so lids look shimmery all day and night.

Richly pigmented colour glides on easily and sets for a vibrant finish. Seamless, buildable coverage, never looks heavy or cakey. Crease/smudge-proof. Fade-resistant. 6 g

reg. 18.00

14.99

4 shimmer eyeshadow shades

Eyeliner Diamond:

Finely milled pearl provides dimension and subtle sparkle that makes eyes dazzle!

		
DIAMOND Olive 223-258-2	DIAMOND Sterling 223-258-3	DIAMOND Black Ice 223-258-0
		
DIAMOND Brown Sugar 223-257-8	DIAMOND Sugar Plum 223-258-1	DIAMOND Purple Rain 223-258-4
		
DIAMOND Twilight Sparkle 223-257-7	DIAMOND Teal Sparkle 223-257-9	DIAMOND Smoky Diamond 223-257-6

Eyeliner Cream:

Dimensional shades with a subtle sheen finish.

		
CREAM Cosmic Brown 223-258-9	CREAM Majestic Plum 223-258-5	CREAM Starry Night 223-258-8
		
CREAM Emerald Green 223-258-7	CREAM Saturn Grey 223-258-6	CREAM Blackest Black 223-259-0

Brow Definer

		
Tawny 223-412-8	Light Blonde 223-412-6	Blonde 223-412-7
		
Light Brown 223-413-0	Dark Brown 223-412-9	Brunette 223-413-1



CREAM Emerald

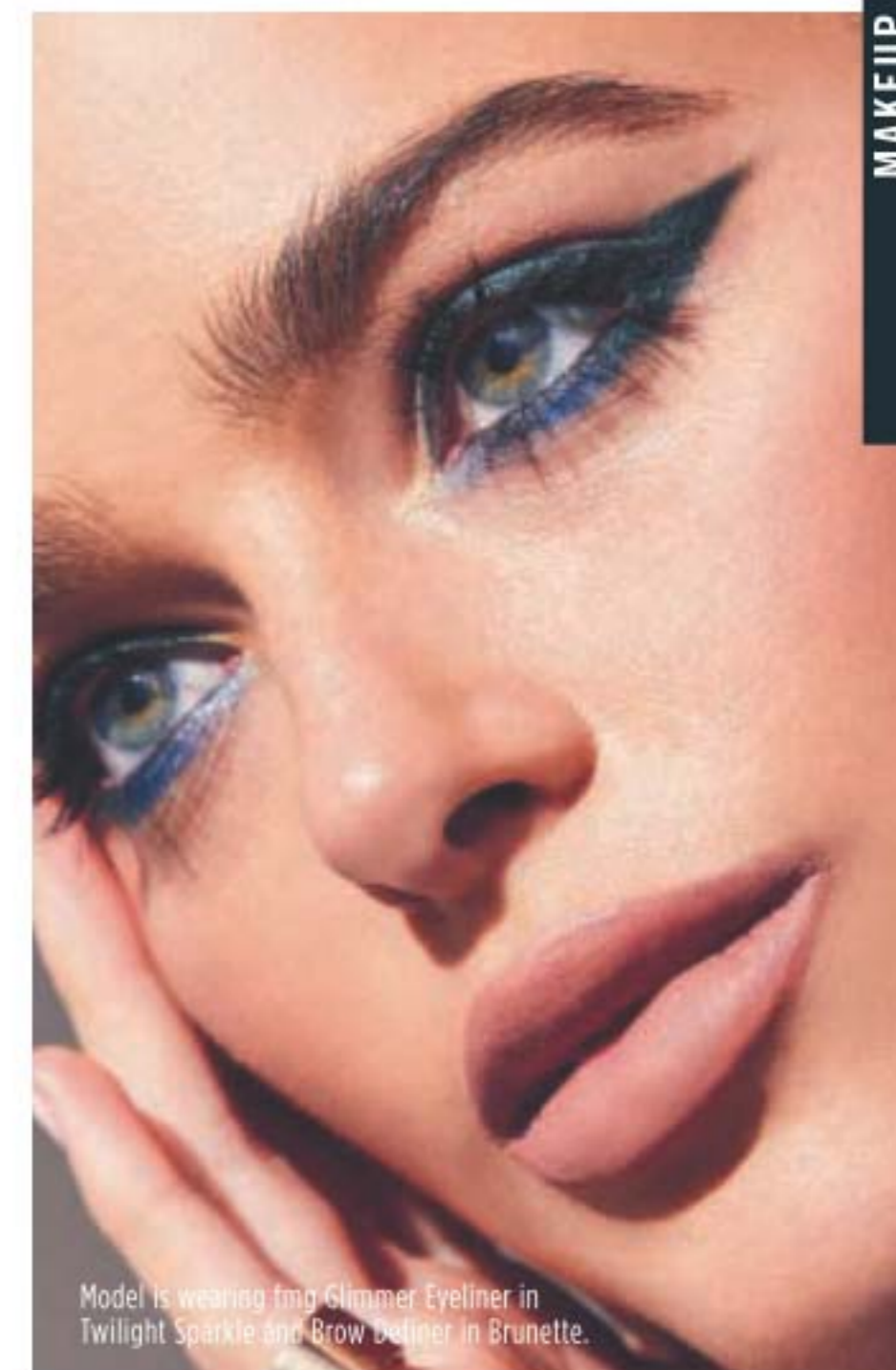

Model is wearing fmg Glimmer Eyeliner in Twilight Sparkle and Brow Definer in Brunette.

Long-wearing retractable liners for eyes and brows.

fmg Glimmer Eyeliner

Define eyes perfectly. Creamy-smooth formulas glide on effortlessly. Rich pigments provide vivid, opaque colour laydown. Fade-resistant. Comes off easily with soap and water or makeup remover (waterproof).

reg. 13.00

5.49 each

fmg Glimmer Brow Definer

Create fine hair-like strokes, for the most natural looking brow. Infused with nourishing castor oil, aiding in hair growth and with coconut oil, leaving brows feeling soft and smooth. Smudge/transfer/sweat/waterproof. 0.28 g

reg. 13.00

5.99

24 hours of stay-put brows
with ultrawear gel that fills and
shapes brows



Brown Black
221-448-2

Medium Brown
221-448-1

Soft Brown
221-448-0

Blonde
221-447-9

Amp up the natural colour of your brows
and create a fuller look.

Hi-Brow Sculpting Gel

Smudge-proof, flake-proof and water-resistant flexible formula. With oil-controlling clay, conditioning kiwi extract and vitamin E. 3.7 ml
reg. 24.00
18.99



Black Brown

Black Brown
111-787-2

Black
111-787-1

Bonus! Built
in sharpener.

**Avon True Color Always
On Point Eyeliner**

0.31 g
reg. 13.00
9.99

ready
for
takeoff

Turn makeup removal
into a moisturizing
skin-soothing ritual.



MAKEUP



**Avon True Color Moisturizing
Eye Makeup Remover Lotion**

Works quickly and easily to gently remove all traces of eye makeup. Plus, it conditions and moisturizes your lashes and the fragile skin around your eyes! Lightweight, water-based, formula. 80 ml
109-574-9
12.00 each or...

**2 FOR
10.00**
PAGE 25

To get the 2 FOR price, please
order in multiples of 2.

CASHMERE

Intense decadent black shades with dazzling jewel undertones for dramatic results.

fmg Cashmere 24 Hour Cream Eyeliner

Comfortable kohl formula with 24-hour wear. Waterproof, matte finish. Smudge applicator to blend. Vegan. Paraben/phthalate/fragrance-free. 1.31 g
reg. 26.00
22.00



Nightfall 223-066-3 Pitch Black 223-066-2 After Dark 223-066-5 Midnight 223-066-4



After Dark

Create bold, well-defined brows with 24 hours of waterproof wear.

fmg Cashmere 24 Hour Brow Pomade

Ultra-creamy, weightless pomade fills in brows, as it boosts colour. Smudge-proof, waterproof formula. Matte finish. Includes dual-ended applicator with angled tip brush and spoolie. 4 g
reg. 35.00
28.00



Blonde



Black Brown 223-064-7 Ash Brown 223-064-8 Dark Brown 223-064-6
Brown 223-064-5 Light Brown 223-064-4 Blonde 223-064-3

Includes dual-ended applicator

Expertly curated 9-shade palettes to create an array of looks.

fmg Cashmere Eyeshadow Palette

Long-wearing creamy powder shadows in satin, matte and sparkling finishes. Crease-and smudge-proof wear. Vegan. Talc/paraben/fragrance-free. 18 g total.
reg. 58.00
48.00



Essential Eyes 223-066-0

Enchanted Eyes 223-066-1

Length and volume.

Love at 1st Lash Mascara

9 ml

Blackest Black

220-247-9

reg. 23.00

16.99



MASCARAS



Waterproof formula.

Love at 1st Lash Waterproof Mascara

8.5 ml

Blackest Black 222-014-9

reg. 23.00

16.99



Long and healthy.

Avon True Color Super Extend Nourishing Mascara

With argan and coconut oil. 7 ml

Black 113-543-7

Brown Black 113-543-8

reg. 16.00

12.99

winter lip care

Gentle scrub buffs to smooth lips
and preps for moisturizing.



★ **Anew Vitamin C Smoothing Lip Scrub**
Enriched with antioxidant vitamin C and sugar crystals, this gentle scrub removes dead skin cells, revealing lips that look smoother and softer. Paraben-free. 20 g
222-985-9
48.00 or...

**ONLY
12.99**
**WITH EVERY
BROCHURE PURCHASE**
(excluding page 29)



Earth Angel 222-947-4 Windstorm 222-947-3 Fog 222-947-5 Cyclone 222-947-6 Sierra Sunset 222-947-7 Thunderbird 222-947-9 Luna 222-947-8 Celestial 222-948-0 Whirlwind 222-948-1 Firebolt 222-948-2



Featured shade: Celestial

find your satin power colour



Blaze 222-948-3 Poppy 222-948-5 Wildrose 222-948-9 Songbird 222-948-4 **TOP-SELLER** Rose Angel 222-948-6 Hibiscus 222-948-7 Wildflower 222-948-8 Violet Night 222-949-0 Nova 222-949-1 Thunder 222-949-2

Enticing and inspiring spectrum of 20 versatile and expressive shades for every mood and attitude.

fmg Glimmer Satin Lipstick
 Lightweight, smooth and creamy formula is infused with pomegranate extract to help provide antioxidant benefits. Soft satin finish delivers rich, comfortable colour with buildable medium-to-full coverage. 3 g
16.00 or...

**ANY 2 FOR
 20.00**
**MIX OR MATCH
 PAGES 30-33**

To get the 2 FOR price, please order in multiples of 2.

get a new tattoo

Dual-ended lip stain with saturated colour.

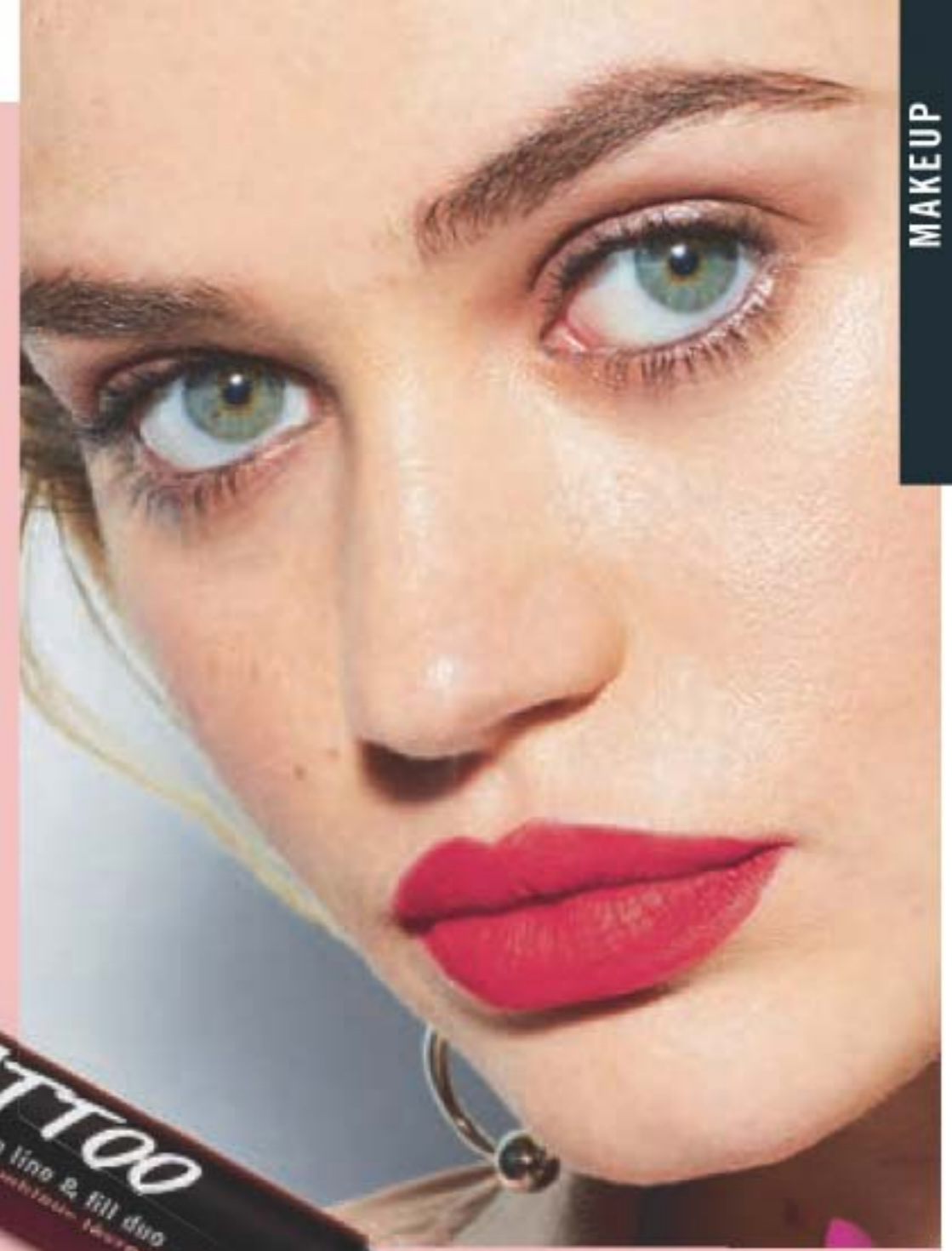

Featured shade: 2-in-1 Lip Tattoo Lip Liner & Fill Duo in Renegade Ruby

Ultrafine lip liner to outline and define



velvety soft matte finish

Weightless, non-drying formula that lasts for hours.

Mattitude Soft Matte Liquid Lip
 Micronized pigments release vivid colour. Poppy seed oil and vitamin E nourish and smooth lips. Paraben/sulfate/phthalate-free. 4 ml
19.00 or...

- | | | | |
|---|--|---|--|
| 
Driven
221-167-7 | 
Persistent
221-167-4 | 
Resolute
221-167-8 | |
| 
Devoted
221-167-6 | 
Relentless
221-167-3 | 
Tenacious
221-167-9 | 
TOP-SELLER
Ambitious
221-168-0 |

2-in-1 Lip Tattoo Lip Line & Fill Duo
 Semi-permanent lip stain with all-day wear. Infused with sunflower seed oil to help hydrate lips. Paraben/gluten/phthalate/sulfate-free. Vegan. 1.6 ml
19.00 or...

- | | | |
|---|---|---|
| 
Gnarly Nude
221-476-9 | 
Renegade Ruby
221-444-3 | 
TOP-SELLER
Inked Rose
221-443-8 |
| 
Rebel Raspberry
221-443-9 | 
Pinup Plum
221-444-2 | 
Misunderstood Merlot
221-444-6 |

Renegade Ruby

Inked Rose

Felt tip to fill in your lips

ANY 2 FOR 20.00
MIX OR MATCH PAGES 30-33
 To get the 2 FOR price, please order in multiples of 2.

caress your lips in cashmere

Anti-aging lipstick that combines colour and care for a luxurious experience.



Inner core provides anti-aging hydration and protection

fmg Cashmere Essence Lipcream
Melting balm-like texture glides on effortlessly, wrapping lips in luscious shine and comfort. Enriched with a concentrated blend of anti-aging ingredients, including Bio-Retinol complex, ginseng cell extract, antioxidant meadowfoam seed oil and vitamin E. **Opulent high shine finish with buildable medium-full coverage.** 3 g reg. 32.00 **26.00**



Featured shade: Summer Berry

CASHMERE LIPSTICKS

1 luxe formula.
2 fab finishes.

9 glam shades

Lightweight, soft and comfortable formula caresses lips in luxury with **rich vivid pigments** for hours of kissable wear.

SATIN (S) OR MATTE (M) FINISH



fmg Cashmere Lipcream
Infused with antioxidant vitamins C and E, shea butter, avocado, and coconut oils to nourish and soften lips. **Satin finish (S) in traditional case and matte finish (M) in chic slimline case.** Each, 3.5 g reg. 32.00 **26.00 each**



LIP COLOUR



Avon Crave Lip Gloss
Addictive gourmand scents and ultra shine. Vitamin E formula moisturizes, smooths and softens lips. 9 ml
reg. 13.00
8.49



French Toast

Plump your pout instantly.

fmg Glimmer Lip Plumper
Volulip™ plumps pout, softens and moisturizes lips. Dimensional wet shine. Non-sticky creamy formula with hydrating castor seed oil and antioxidant vitamin E. No stinging or burning, just fuller lips! Shiny gloss finish gives hours of wear without feathering. Universally flattering, brilliant shade. Refreshing peppermint scent. 9 ml
Brilliance 223-379-9
reg. 17.00
13.99



glammed up lips

Drench lips in dimensional shine and instant moisture.

fmg Glimmer Lip Glaze
Smooth, lip-hugging texture gives hours of wear without feathering. Non-sticky creamy formula with antioxidant vitamin E. Buildable sheer to medium coverage with lustrous glossy finish. 9 ml
reg. 16.00
12.99



Flash



butter soft lip balm

With a sheer hint of colour and shine for your best nude lip ever.



Retractable, moisturizing lip crayon never needs to be sharpened!

Birthday Balm Lip Crayon
Moisturizing formula rich in non-GMO shea butter for soft supple lips. Free of mineral oil. Paraben/phthalates/gluten-free. 2.7 g
reg. 17.00
13.99



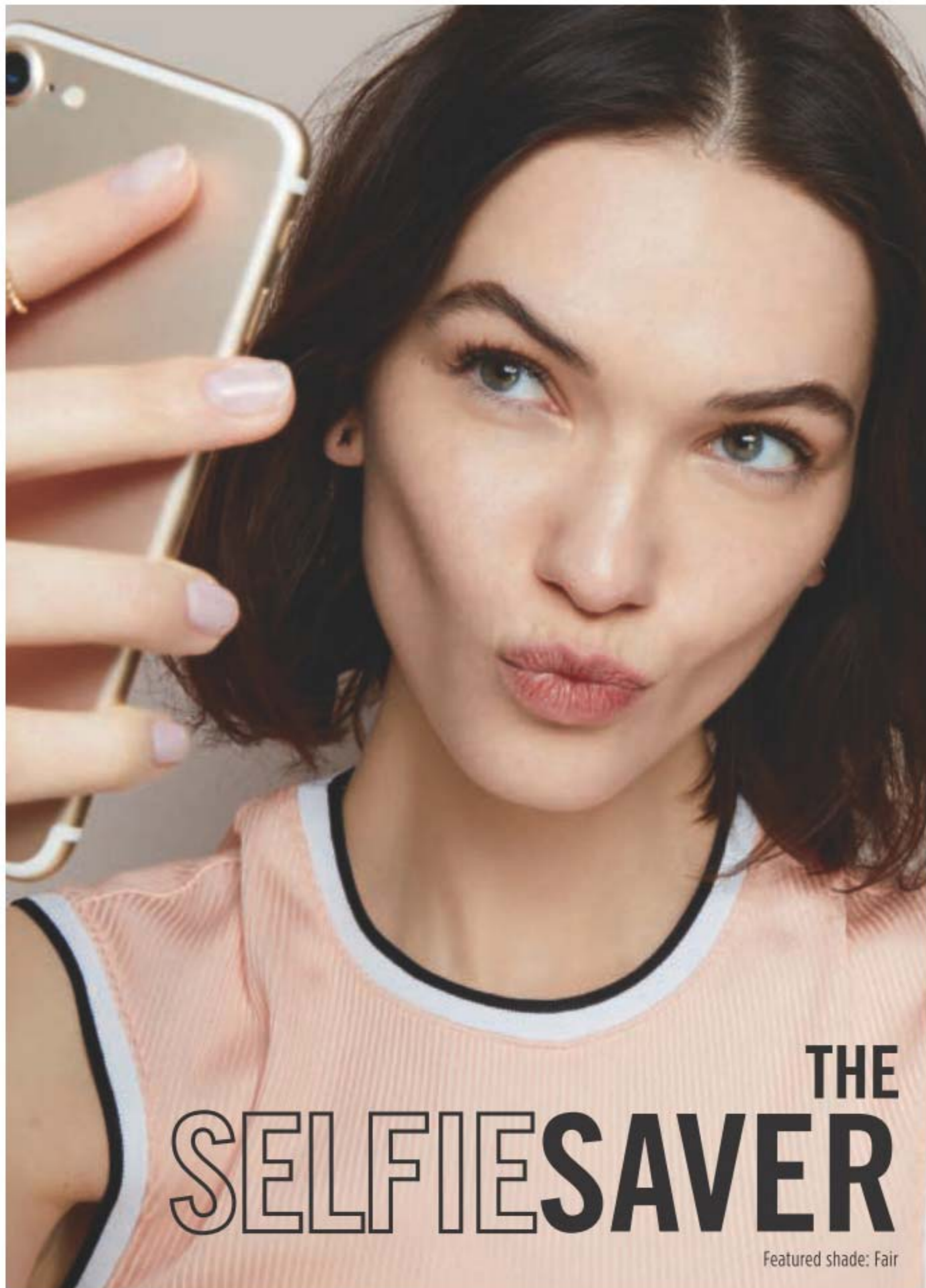

**THE
SELFIESAVER**

Featured shade: Fair

introducing
**FMG MATCH FILTER
 SERUM TINT FOUNDATION**
 Instantly hydrates, blurs
 imperfections and evens skin tone!



NEW

fmg Match Filter Serum Tint Foundation
 Lightweight formula infused with **hyaluronic acid, vitamin E** and a **berry complex**. Creamy formula transforms to a demi-matte powder finish for a beautiful veil of colour. Buildable sheer-to-medium coverage. Suitable for all skin types. Talc/paraben/fragrance-free. Includes sponge applicator. 12 g
 reg. 24.00
21.99

Fair 223-965-0	Fair Light 223-965-1	Light 223-965-2	Light Medium 223-965-3	Soft Medium 223-965-4
Medium 223-965-5	Medium Deep 223-965-6	Tan Deep 223-965-7	Deep 223-965-8	

MATCH your winning team of makeup marvels.



Features:
fmg Match Corrector Brightening
Perfector in Medium and Fair-Light.



Fair-Light 224-367-1
Medium 224-368-0
Tan-Deep 224-368-1

NEW

***fmg* Match Corrector Brightening Perfector**
Creamy veil of colour helps reduce the appearance of fine lines, dark circles, blemishes and blurs imperfections. Lightweight formula infused with **caffeine, soothing marigold** and **vitamin E**. Buildable sheer-to-medium coverage with a demi-matte finish. Great for on the go. Talc/paraben/sulfate/alcohol/fragrance-free. 3.2 g
reg. 19.00
14.99



NEW

***fmg* Match Blur Oil Control Primer Balm**
Sheer mattifying formula helps control oil. Special blurring powder microspheres help reduce the look of fine lines and pores. With **nutmeg extract** for **antioxidant benefits**. Includes a sponge applicator for quick touch-ups. Talc/paraben-free. 17 g
224-364-5
reg. 28.00
22.99

THE BLURBUDDIES



NEW

***fmg* Match Set Finishing Powder**
Mineral-infused loose powder creates an invisible veil, sets makeup and helps control shine. Lightweight formula diffuses light and visibly blurs pores and fine lines. Silky-soft matte finish never looks cakey. Includes powder puff. Talc/paraben/fragrance-free. 6.5 g
224-487-0
reg. 24.00
19.99



powder power



Magix Dust Finishing Powder
Weightless blend of pure mineral powder with micro-milled **rose quartz, ruby and tourmaline** sets makeup and perfects skin in an instant. Diffuses light, visibly blurs pores and controls shine. Soft matte finish. With **anti-oxidant green tea extract**. No spill twist and lock sifter. Talc/oil/paraben-free. 6 g reg. 24.00
19.99



conceal, contour & highlight, oh my!

Magix Wand Foundation Stick
Multi-use foundation stick and flexible all-over coverage in a semi-matte finish. Helps to control oil and shine. Water-resistant. With **shea butter and antioxidant vitamin E**. Paraben/sulfate/phthalate-free. Vegan. 6 g reg. 23.00
18.99



BOOSTS RADIANCE



- Flexible shade range in Radiant (R), Oil-Free (OF) and Natural (N)!
- Fair (R) 223-196-1 (OF) 222-883-9 (N) 222-880-7
 - Fair Light (R) 222-941-3 (OF) 222-884-0 (N) 222-880-9
 - Light (R) 223-196-2 (OF) 222-884-1 (N) 222-882-2
 - Light Medium (R) 223-196-3 (OF) 222-884-6 (N) 222-882-4
 - Soft Medium (R) 222-941-4 (OF) 222-884-8 (N) 222-882-5
 - Medium (R) 223-196-4 (OF) 222-884-9 (N) 222-882-6
 - Medium Deep (R) 223-196-5 (OF) 222-885-1 (N) 222-883-3
 - Tan Deep (R) 222-941-5 (OF) 222-885-2 (N) 222-883-4
 - Deep (R) 223-196-6 (OF) 222-885-3 (N) 222-883-6

CONTROLS SHINE



Soft Medium

INSTANTLY HYDRATES



Deep

keepin' it real!

fmg Magix Tint Radiant Tinted Moisturizer (R)
Buildable coverage. With **passion fruit, chia** and **sunflower seed oil** and **antioxidant vitamins E and B5**. For normal, dry, combination and oily skin. Paraben-free. 30 ml reg. 20.00
15.99

fmg Magix Tint Oil-Free Tinted Moisturizer (OF)
Buildable coverage with a demi-matte finish. With **niacinamide, clay** and **green tea extract**. For oily and combination skin. Paraben/talc/phthalate/fragrance/alcohol-free. 30 ml reg. 20.00
15.99

fmg Magix Tint Natural Tinted Moisturizer (N)
Sheer veil of colour with a natural demi-matte finish. With **hyaluronic acid, antioxidant vitamin E** and **papaya complex**. For normal, dry, combination and oily skin. Paraben/talc/phthalate/fragrance/alcohol-free. 30 ml reg. 20.00
15.99



fmg TEAMPLAYERS

NEW

A. fmg Blush & Contour Brush
 With a fluffy angled contour brush on one end and a tapered, oval blush brush on the other to add colour and dimension. 18 cm L. **224-615-8**
 reg. 30.00
23.99

NEW

B. fmg Kabuki Brush
 With soft, angled bristles to effortlessly blend pressed or loose powder formulas. Retractable. Cap keeps the brush head safely covered when not in use. 10 cm L x 3 cm diam. **223-424-7**
 reg. 24.00
18.99

NEW

C. fmg Eyeshadow Blending Brush
 With a soft, domed crease brush on one end and a flattened, all-over eyeshadow brush on the other to apply and buff eyeshadow. 15 cm L. **224-615-9**
 reg. 21.00
15.99

NEW

D. fmg Precision Eye Brush
 With a pointed pencil brush on one end and an angled eyeliner brush on the other to highlight or add depth to eyes. 13 cm L. **224-615-5**
 reg. 21.00
15.99

THE COWORKERS

Pair your eye and face makeup with hard-working dual-ended or retractable brushes that are designed to deliver professional results!



WORKS WELL WITH...
 Magix Dust Finishing Powder, sold on page 42

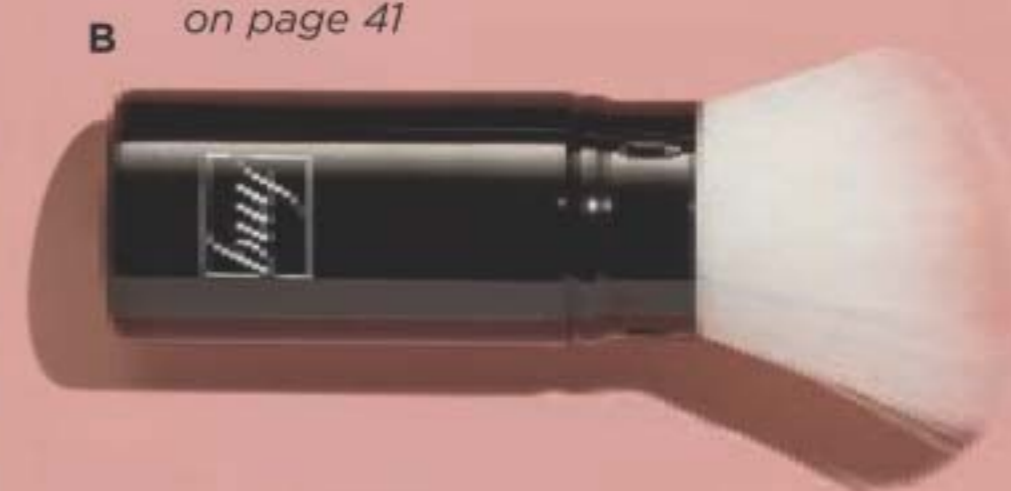

WORKS WELL WITH...
 fmg Match Set Finishing Powder, sold on page 41



WORKS WELL WITH...
 fmg Cashmere Eyeshadow Palette, sold on page 21



WORKS WELL WITH...
 fmg Glimmer Longwear Gel Eyeshadow and Eyeliner, sold on page 22



WORKS WELL WITH...
 fmg Match Filter Serum Tint Foundation, sold on page 3 or fmg Match Corrector Brightening Perfector, sold on page 39

NEW

E. fmg Complexion Blending Brush
 With a dense, rounded buffing foundation brush on one end and a precise rounded concealer brush on the other to create a flawless canvas. 17 cm L. **224-615-6**
 reg. 31.00
24.99

All with synthetic bristles.

CASHMERE COMPLEXION

N110 (N) 222-137-5	W110 (W) 222-137-6	W120 (W) 222-137-7	C110 (C) 222-137-8	N120 (N) 222-137-9	W130 (W) 222-138-0
W140 (W) 222-138-2	W150 (W) 222-138-1	W160 (W) 222-138-3	N130 (N) 222-138-4	N140 (N) 222-138-5	W170 (W) 222-138-6
				Available in Cool (C) Neutral (N) and Warm (W) undertones.	
N150 (N) 222-138-7	W180 (W) 222-138-8	N160 (N) 222-138-9	C120 (C) 222-139-0		

Luxuriously soft weightless formula with a long-lasting matte finish.



fmg Cashmere Compact Powder Foundation

Use as foundation or setting powder for buildable medium to full coverage. Amino-acid coated pigments control shine and visibly smooth skin for perfected, all-day wear. With vegan collagen, lavender oil, artichoke and chamomile extracts. 9.5 g

reg. 52.00
42.00

Sugar (W) 223-391-1	Mochi (N) 223-391-2	Cheesecake (C) 223-391-3
Parfait (W) 223-391-4	Macaroon (N) 223-391-5	Tart (WO) 223-391-6
Butterscotch (W) 223-391-7	Waffle (W) 223-391-8	Biscuit (WO) 223-391-9
Tres Leches (N) 223-392-0	Toffee (W) 223-392-1	Cupcake (N) 223-392-2

Corrects dark circles and imperfections.

fmg Cashmere 24 Hour Concealer

Creamy lightweight texture. Soft focus matte finish. With antioxidant botanical extract. Vegan. 6 ml

reg. 31.00
23.00

Available in: Cool (C), Neutral (N), Warm (W) and Warm Olive (WO) undertones.



Package labels may vary.



Featured shade: N110 Powder Foundation

Cushiony doe-foot applicator for easy, precise application.



Package labels may vary.

Cannoli (W) 223-323-7	Nougat (W) 223-323-8	Meringue (W) 223-323-9	Shortcake (C) 223-324-0	Buttercream (N) 223-324-1	Marshmallow (N) 223-324-2	Custard (N) 223-324-3	Strudel (C) 223-324-4
Macadamia (W) 223-324-6	Ganache (WO) 223-324-8	Coconut (W) 223-324-5	Cappuccino (N) 223-324-9	Chai (WO) 223-324-7	Vanilla (W) 223-325-4	Toasty (N) 223-325-1	Praline (N) 223-325-3
Tiramisu (W) 223-325-0	Soufflé (N) 223-325-2	Muffin (W) 223-325-5	Gingerbread (C) 223-325-6	Pudding (N) 223-325-7	Amaretto (N) 223-325-8	Latte (W) 223-326-0	Brownie (WO) 223-325-9
						Available in: Cool (C), Neutral (N), Warm (W) and Warm Olive (WO) undertones.	
Hazelnut (W) 223-326-1	Cognac (W) 223-326-2	Pecan (N) 223-326-3	Java (W) 223-326-4	Clove (N) 223-326-5	Truffle (C) 223-326-6		

fmg Cashmere 24 Hour Foundation

Full, flexible coverage with a matte finish. Blurs pores and fine lines for a smoother complexion. With antioxidant botanical extracts. Ideal for all skin types. Vegan. 30 ml

reg. 45.00
35.00



@MyAvonCanada

COLORS OF LOVE



My Sunshine
222-940-3

Golden Days
222-940-4

Sunset Kiss
222-940-5

My Sunshine



Featured shade: fmg Colors of Love Heart-Warming Bronzer Matte Mineral Powder in Goldays Days and Glow Beads Illuminating Powder in Wild Hearts.

love the bronze

fmg Colors of LOVE Heart-Warming Bronzer Matte Mineral Powder

Skin-loving mineral powder adds effortless warmth to complexion and helps reduce the appearance of shine. Silky matte formula with moisturizing phytosqualane glides on evenly without appearing cakey. Special-effect pigments hug the skin for a lasting bronzed finish. Get a back from the beach, natural-looking tan all year long. Perfect for all skin types. Vegan. 11.8 g
reg. 35.00
29.00

fmg Kabuki Brush

Retractable multi-use kabuki brush designed with soft, angled bristles, effortlessly blends pressed or loose powder formulas for smooth and even application. The perfect tool to define and sculpt. Cap keeps the brush head safely covered when not in use. 9 cm L x 3 cm diam. Vegan, synthetic bristles. **223-424-7**
reg. 24.00
18.99



Retractable
kabuki
brush

Wild Hearts
222-939-8



Queen of Hearts
222-939-7

fmg Colors of LOVE Glow Beads Illuminating Powder

Luminous heart-shaped and round powder beads blend beautifully to create instant radiance. The lightweight formula provides a delicate pearlescent finish on all skin tones. 20 g
reg. 42.00
35.00



Includes
sponge
applicator
and mirror

Evening Sunflower

BRONZER



Morning
Sunflower
222-137-3

Evening
Sunflower
222-263-7

fmg Colors of LOVE Sun-Kissed Cushion Bronzer

Silky, water-based formula infused with hyaluronic acid to instantly hydrate, soothe and visibly plump skin, plus rosemary extract for antioxidant benefits. Buildable sheer-to-medium coverage. 23 g
reg. 55.00
45.00

COLORS OF LOVE makeup that loves you back!

**fmg Colors of LOVE
Glow Balm Bronzing Stick**

Creates instant radiance and leaves skin with a warm, healthy-looking glow. Lightweight creamy formula with ultrafine pearls blend for a warm, healthy-looking glow. 8 g
reg. 23.00
18.99



**fmg Colors of LOVE
Glow Balm Illuminating Stick**

Lightweight creamy formula with ultrafine pearls blend for a soft, natural, radiant glow. 8 g
reg. 23.00
18.99



Illuminating sticks feature a skin-loving blend of pomegranate extract, mango and shea butter, vitamins E and C, and avocado oil.

**fmg Colors of LOVE
Glow Balm Duo
Illuminating Stick**
Sheer dual-ended illuminating stick with complementary shades that blend and layer beautifully for expert highlighting and definition. Lightweight formula with multi-colour, ultrafine and bold pearls, glides on smoothly for a soft, shimmery finish. 8 g total.

**Heartthrob 222-877-8
reg. 30.00
23.99**



BLUSH



Golden Rose
114-582-0

Icy Petal
114-581-5



Featured shade:
Golden Rose

MAKEUP

sunkissed

dewy finish is the perfect natural look. You can also **apply the colour to your lips** for a hint of tint.



Blushing Nude 114-582-2



Tropical Peach
114-582-3

Pink Melon
114-581-8

Crushed Berry
114-582-1

Glide on natural luminous colour with creamy feel.

**Avon True Color
Be Blushed Cheek Color**
The moisturizing blush glides easily onto your cheeks leaving a natural creamy colour that's easy to blend and won't streak. 4 g
reg. 19.00
12.99

eyeshadow primer

Stay fix system extends the wear of eye makeup for an all-day creaseless, smudge-proof vivid look.



SERENITY

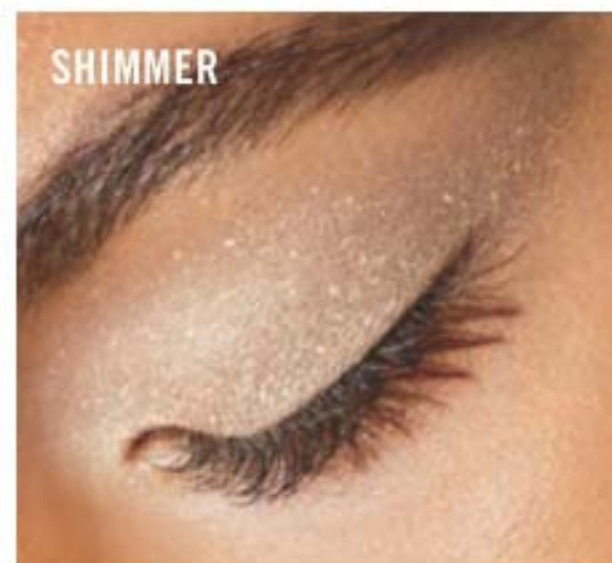

SHIMMER



ORIGINAL



Original
222-935-0

Great for your everyday basic makeup routine.

Serenity
222-935-1

Great for matte shadows or to brighten dull eyes.

Shimmer
222-935-2

Great alone or to give your shadow extra oomph.

VDL Expert Color Primer for Eyes

Enhances shadow shades for a more vibrant, brighter result. Infused with skin-caring Tahitian black pearl powder and silk protein. 6.5 g
reg. 35.00
28.00

update your browser

Dual-ended slim, flat-cut brow pencil and spoolie fills and defines brows, giving a long-lasting, natural, powder finish.

NEW

VDL Eyefine Double Edge Eyebrow Pencil

Wax-to-powder long-lasting formula resists breakage and glides on smoothly. Hugs to brows effortlessly. Precise, flat-cut pencil and pinecone shaped spoolie for easy blending while grooming brow hair. Flexible shades create well groomed, natural-looking brows for all. Smudge-proof.

0.2 g
reg. 35.00
28.00



VDL PRIMERS

VDL Satin Veil Primer

Infused with prune water to replenish skin with intensified hydration and rose enfleurage oil to improve skin's elasticity and texture over time. 30 ml
222-307-8

VDL Lumilayer Primer

With VDL Lumilayer Technology™. Visibly brightens, plumps and sculpts the look of skin for added dimension and volume. Can be worn alone, under foundation, or as a sheer highlighter. 30 ml
222-306-8

VDL Lumilayer Primer Fresh

With VDL Lumilayer Technology™. Over 70% moisturizing essence for continuous all-day hydration and smooth skin. 30 ml
222-306-9

reg. 58.00
46.00 each

MATTIFY
Blurs pores and fine lines, and staves off shine.

PRIME & SHINE
Enhances the wear of foundation for a long-lasting silky texture.

GLOW
Sparkling blend of pearls reflect light to create a warm radiant glow.



for dreamers & glow getters

VDL LUMILAYER TECHNOLOGY™

VDL Lumilayer Metal Cushion Primer

Portable cushion primer is great for on-the-go. Infused with skin-brightening vitamin C and niacinamide. Blurs pores, highlights, primes and perfects skin. Includes cushion refill and 2 applicators. Each cushion, 15 g
222-307-0
reg. 72.00
58.00

VDL LIPS



Featured shade: Riding Hood.



VDL Creamy Stick Jelly

Glides on and blends effortlessly. Creamy jelly-soft colour. Buildable, sheer to medium coverage with a glossy finish. Formula infused with antioxidants, botanical extracts and moisturizing shea butter. 7.3 g
reg. 46.00
37.00



VDL Expert Color Lip Cube Marble Glow

80% moisturizing oil instantly conditions and adds long-lasting shine. Unique cubic-edge angled design with two-tone marble layers provides precise application. 3.3 g
reg. 40.00
32.00



VDL Tint Bar Triple Shot

All-in-one lip primer, balm and tint. Tri-colour design creates a multi-hued layer of shiny, sheer, delicate colour for softer, fuller-looking lips. With moisturizing royal jelly and nourishing ester oil. 3.5 g
reg. 33.00
26.00



reusable makeup remover pads

Soft absorbent pad gently removes eye and face makeup without excess rubbing.

Reusable Makeup Remover Pads

Hand wash or machine wash. Use laundry bag when washing in a washing machine. Pads (9 cm diam.); 90% viscose from bamboo/10% polyester. Bag (12 x 14 cm); cotton.

223-321-9

reg. 20.00

17.99

limited quantities



Pack of 7
BAMBOO
fibre pads

Set it and forget it.

Avon True Color Makeup Setting Spray

Helps set foundation, blush and eye makeup without drying skin. Ultra-lightweight, fast-drying spray. 60 ml

114-594-4

reg. 21.00

13.99



Perfect for liquid or cream makeup.

Avon Pro Flawless Makeup Blender

5 x 3 cm. Non-latex polyurethane.

110-389-9

reg. 11.00

6.49



@MyAvonCanada

remove the day

with fragrance-free, gentle wipes!

NEW

fmg Makeup Remover Wipes

Unscented wipes gently and easily remove it all... from stubborn makeup to dirt and oil. Formulated with an extract blend of aloe, chamomile, cucumber, marshmallow root and oat to soothe skin and antioxidant vitamin E. Leaves skin feeling soft and clean without leaving behind a heavy residue. Travel-friendly resealable pack of 24 wipes. 224-321-5
reg. 13.00
10.49 each pack



MAKEUP

Pack of 24
WIPES



FREE FROM: fragrance, parabens, gluten, sulfates and phthalates. Vegan.

eyelash curler

Our pro tool captures and curls each lash for a dramatically lifted and curled effect.

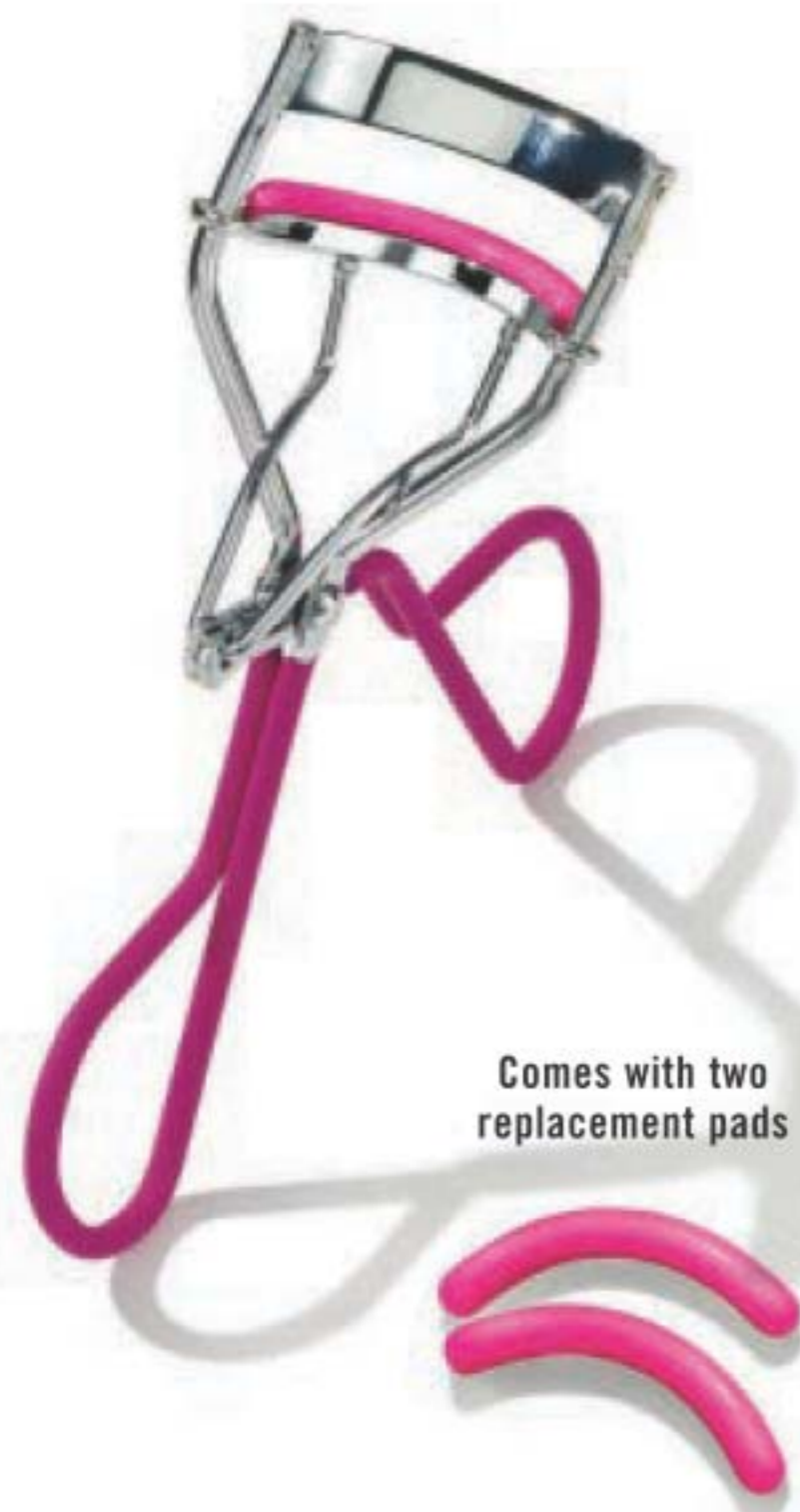

Comes with two replacement pads

Hot Pink Eyelash Curler
14 cm L x 5 cm W x 0.5 cm D. Carbon steel/silicone.
223-260-4
reg. 10.00
8.49
limited quantities

STEP 1
squeeze and hold for 5 seconds before releasing

STEP 2
apply 1-2 coats of your favourite Avon mascara for the perfect flutter

70 eco-friendly blotting papers in a travel-friendly envelope.

Daily Beauty Tools Oil Blotting Linens
Portable. 70 sheets. **223-878-0**
5.99
limited quantities



NEW

Get every fine hair!

Daily Beauty Tools Tweezers
Amp up your beauty routine with angled tweezers. Stainless steel. 9 cm L. **224-612-4**
reg. 6.00
4.99
limited quantities



gotta get it!

☛ Daily Pick Me Ups Set

- *fmg* Glimmer Longwear Gel Eyeliner in Tornado, 6 g
- Anew Power Serum Try-It Size, 7 ml
- *fmg* Glimmer Lip Glaze in Shine, 9 ml
- Veilment Hemp Seed Oil Ultra-Nourishing Lip Balm in Clear, 4 g
- Senses Antibacterial Hand Gel in Fresh Cucumber & Melon, 75 ml

224-072-3

ONLY 14.99

WITH EVERY 50.00 PURCHASE FROM THIS BROCHURE
(excluding page 58)
55.50 VALUE



Comes in a pouch

In case of unforeseen demand, Avon reserves the right to substitute with products of equal or greater value.

manicure essentials

Clip, snip and file your way to beautifully shaped nails!



Comes in a pretty pink case



Includes:

- Nail clipper
- Cuticle scissors
- Tweezers
- Nail file
- Cuticle pusher

5-Piece Manicure Kit

Case: 11 x 6 cm (closed), polyurethane/iron. Implements: carbon steel/zinc alloy/stainless steel/plastic. **224-106-8**
reg. 17.00
14.99 the kit
limited quantities

NEW

LIMITED EDITION fmg Glimmer Gel Nail Stickers

Easy-to-apply glossy gel nail stickers add a fun pattern to your nails without having to take a trip to the salon. No mess application doesn't require additional tools or dry time. Each set includes 14 stickers. **reg. 14.00**
12.00 each set

Ultraviolet Waves
224-361-5

14 STICKERS
in each set

Stargazer
224-361-4



fun at
your
fingertips



Leopard **224-505-7**



Floral **222-803-8**

Nail File
 Grit paper/EVA. 18 cm L.
 reg. 3.00
2.49 each or...
ANY 2 FOR
3.99

To get the 2 FOR price, order in multiples of 2.
limited quantities

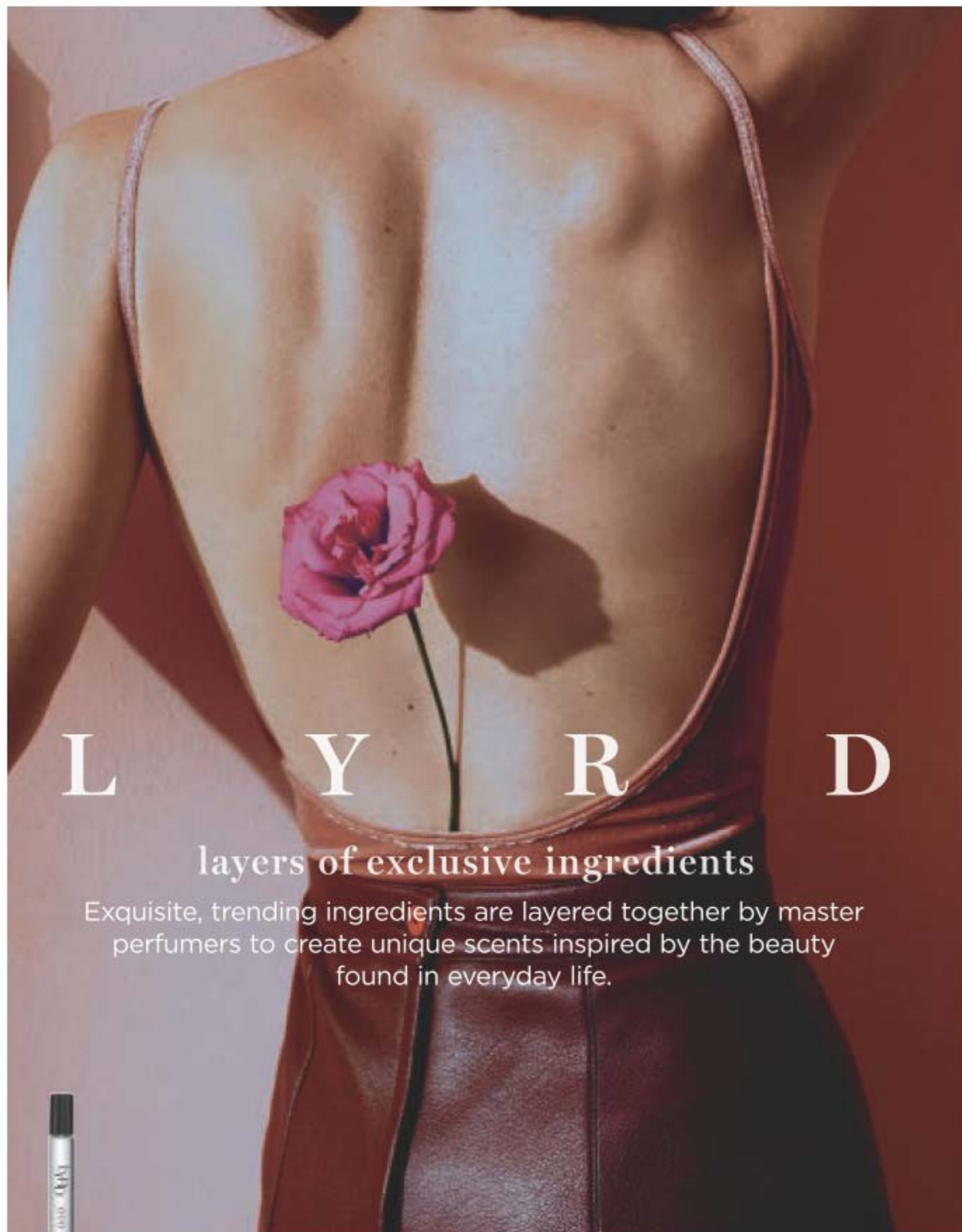

LYRD

layers of exclusive ingredients

Exquisite, trending ingredients are layered together by master perfumers to create unique scents inspired by the beauty found in everyday life.



FREE

LYRD Oud Rose Eau de Parfum Travel Spray 10 ml
with every LYRD purchase from pages 63-67
\$30 value

In case of unforeseen demand, Avon reserves the right to substitute with a product of equal or greater value.

LOUD ROSE

A new intoxicating dance
of seductive oud and
alluring rose.

Top notes: **Spicy Saffron**, Passion Fruit,
Black Pepper

Mid notes: Apple Blossom, **Centifolia Romantic Rose**,
Coffee Absolute

Dry notes: Agarwood, Crisp Amber, **Velvety Patchouli**

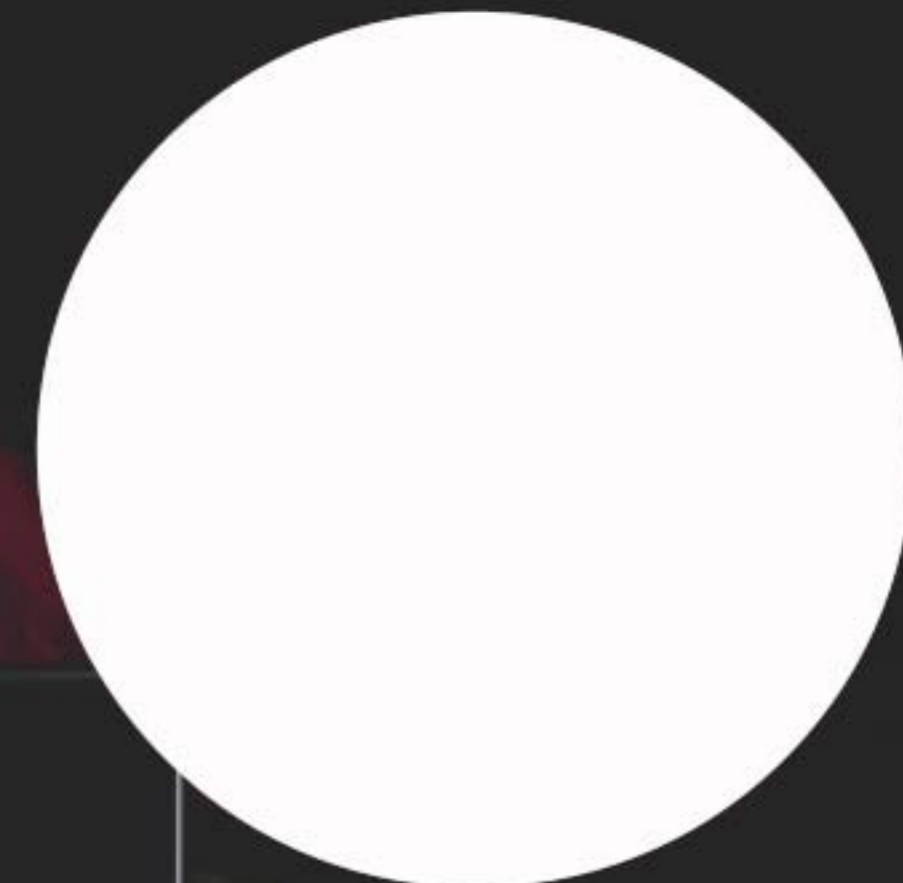

NEW

LYRD Oud Rose
Eau de Parfum
warm & indulgent
50 ml **223-185-0**
reg. 52.00
42.00

LYRD layers redefined

The essence of lush, glistening blooms in the early morning light.

LYRD Peony Rosé Eau de Parfum
fresh & clean

A fresh composition of watery florals with sparkling notes of dewy peony petals, pink currant, and sheer musk. 50 ml
223-300-5
reg. 42.00
28.00



A bright floral that lets you shine.

LYRD Honeysuckle Blossom Eau de Parfum
fresh & sweet

Sparkling notes of delicate apple blossom, lively honeysuckle nectar and radiant vanilla orchid. 50 ml
223-300-7
reg. 42.00
28.00



A romantic floral that surprises and delights.

LYRD Bouquet de Freesia Eau de Parfum
fresh & clean

An unexpected mix of sweet freesia, tulip and warm amber. 50 ml
222-611-3
reg. 52.00
42.00



Capture the warmth of the sun.

LYRD Rose du Soleil Eau de Parfum
fresh & vibrant

Radiant notes of sun-ripened raspberry, enchanting rose and spicy patchouli. 50 ml
222-611-6
reg. 52.00
42.00



Caress your tresses with a soft scent

FRAGRANCE

Explore a world of FLORAL DELIGHTS

LYRD Sparkling Neroli Hair & Body Mist

A gentle mist for hair and body! Featherlight microconditioners that won't weigh your hair down. Imparts a subtle, healthy looking shine. 120 ml
223-059-3
reg. 32.00
25.00

LYRD Sparkling Neroli Eau de Parfum
fresh & vibrant

Crisp and vibrant freshness of sparkling neroli, blended with uplifting bergamot and warm musk. 50 ml
222-246-6
reg. 52.00
42.00

LYRD Sparkling Neroli Eau de Parfum Travel Spray

10 ml
223-468-9
reg. 26.00
21.99

LYRD Oud Rose Eau de Parfum Travel Spray
\$30 value

FREE

details page 62

LAYERS redefined

Soy blend candles for a cleaner burn.

❖ LYRD Candles
11 cm diam. x 8 cm H. Glass/paper/soy blend wax.
reg. 35.00
28.00 each



Each 3-wick candle gives 30 hours of burn time!

Never leave burning candles unattended. Keep away from children and pets.

Violet & Birch
Delicate violet, crisp birch and warm vanilla.
222-910-3



Rose Blossom & Musk
Pink peony, sophisticated rose blossom and soft musk.
222-910-2



Juicy Currant & Magnolia
Juicy currant, sweet rhubarb and blooming magnolia.
222-910-1



Peony & Cedar
Fresh eucalyptus, enchanting peony and white cedar.
222-951-3



A world of authentic fragrances expertly crafted by master perfumers with unexpected combinations of the finest ingredients.



LYRD Artisan

unisex fragrances for him or her



Santal Musk
Eau de Parfum
Travel Spray
10 ml **222-376-7**
reg. 30.00
24.00

Santal Musk
Eau de Parfum
warm & exotic
Indian sandalwood mixes with magnetic white musk. 50 ml
222-376-4
reg. 75.00
60.00



Cherry Vetiver
Eau de Parfum Travel Spray
10 ml **221-959-0**
reg. 30.00
24.00

Cherry Vetiver
Eau de Parfum
warm & indulgent
Wild cherry blends with smooth Haitian vetiver. 50 ml **221-958-8**
reg. 75.00
60.00

LYRD Oud Rose
Eau de Parfum
Travel Spray
\$30 value

FREE

details page 62



FAR AWAY INTENSE COLLECTION

Travel to the destination of your dreams.

Far Away Beyond Intense *warm & exotic*

A potent blend of alluring jasmine, fresh orange blossom and warm tonka bean.

Eau de Parfum
50 ml **222-671-8**
reg. 45.00
34.99

Travel Spray
10 ml **222-952-3**
reg. 22.00
18.99

Luxury Body Wash
200 ml **222-935-6**
reg. 30.00
21.99

Luxury Body Crème
150 ml
222-621-2
reg. 33.00
26.99



Escape to a world full of infinite possibilities.

Far Away Infinity Intense **Eau de Parfum** *fresh & sweet*

A potent, luminous blend of radiant bergamot, jasmine sambac and sensual sandalwood takes you wherever you desire.

50 ml **222-619-1**
reg. 45.00
34.99



**Far Away Intense
Eau de Parfum**
warm & exotic
Be transported to the exotic and beyond with a potent blend of freesia, jasmine absolute and enticing amber. The journey begins now.
50 ml **222-619-0**
reg. 45.00
34.99

FAR AWAY

A wanderlust for the exotic.

FRAGRANCE

HAIKU INTENSE ESSENTIALS

An alluring contrast of
freshness & warmth.

Haiku Sacred Intense *fresh & clean*

Discover a divine blend of
uplifting tangerine, rose de mai
and earthy driftwood, balancing
the beauty of nature.

Eau de Parfum

fresh & clean

50 ml 222-672-0

reg. 45.00

34.99

Luxury Body Wash

200 ml 222-950-6

reg. 30.00

21.99

Luxury Body Crème

150 ml 222-621-6

reg. 33.00

26.99



A sense of harmony
& elegance.

Haiku Intense Eau de Parfum

fresh & clean

An airy floral evoking the
serenity of a beautiful garden
oasis, blooming with Japanese
yuzu, delicate muguet and
blonde woods. 50 ml

222-619-6

reg. 45.00

34.99

Travel Spray

10 ml 222-952-4

reg. 22.00

18.99



HAIKU KYOTO FLOWER

Surrender your senses
to a tranquil garden
of pure bliss.

FRAGRANCE

Haiku Kyoto Flower Intense Eau De Parfum *fresh & clean*

Delight in an elegant
bouquet of violet leaf,
white peony and soft
cotton musk.

50 ml 222-619-7

reg. 45.00

34.99



RARE PEARLS

Exquisite in its simplicity.

Rare Pearls Intense
Eau de Parfum
warm & dreamy
Timeless. Romantic. A potent, luminous blend of shimmering magnolia, white pepper and creamy rosewood takes elegance and romance to new heights.
50 ml **222-619-8**
reg. 45.00
34.99

Packaging may vary.



RARE INTENSE COLLECTION

Unforgettably confident

Rare Platinum Intense
Eau de Parfum
warm & dreamy
Your new prized possession. The most coveted ingredients meld in this rich, potent fragrance with notes of iris, warm ambrette and smooth vetiver that immerses you in dreamy luxury.
50 ml **222-671-9**
reg. 45.00
34.99

Luxury Body Wash
200 ml **222-950-1**
reg. 30.00
21.99

Luxury Body Crème
150 ml **222-626-6**
reg. 33.00
26.99



Show off your radiance.

Rare Gold Intense
Eau de Parfum
warm & indulgent
Luxuriate in the radiance. A potent fragrance that envelops you in the warmth of pure gold with opulent notes of mandarin zest, ylang-ylang and golden amber.
50 ml **222-619-9**
reg. 45.00
34.99



RARE COLLECTION show off every facet of your beauty

Gorgeous and glamorous.

Rare Amethyst Eau de Parfum
warm & indulgent
Passionate plum, mysterious violet and sandalwood. 50 ml
102-456-8
reg. 35.00
22.99



Elegant and captivating.

Rare Diamonds Eau de Parfum
warm & dreamy
Sparkling plum, diamond orchid and cashmere woods. 50 ml
106-258-0
reg. 35.00
22.99



Absolutely exquisite.

Rare Pearls Eau de Parfum
warm & dreamy
Shimmering magnolia, white pepper and creamy rosewood. 50 ml
102-457-0
reg. 35.00
22.99



Show off your radiance.

Rare Gold Eau de Parfum
warm & indulgent
Mandarin zest, ylang-ylang and golden amber. 50 ml
102-456-9
reg. 35.00
22.99



HAIKU Collection

The original Haiku fragrances you know and love!

A tranquil garden of pure bliss.

Haiku Kyoto Flower Eau de Parfum
fresh & clean
Violet leaf, white peony and soft cotton musk. 50 ml
435-140
reg. 35.00
22.99

A cool and balanced moment of mindfulness.

Haiku Reflection Eau de Parfum
fresh & clean
Radiant water accord, acacia blossom and amber wood. 50 ml
115-861-8
reg. 35.00
22.99



FAR AWAY collection

Bring out your inner wanderlust.



**Far Away Infinity
Eau de Parfum**
fresh & sweet
Bright marigold,
Indian jasmine
sambac and
vanilla. 50 ml
223-197-4

**Far Away Gold
Eau de Parfum**
warm & exotic
Rich Mohéli
ylang-ylang,
Indian jasmine
and seductive
Madagascar
vanilla. 50 ml
223-197-1

reg. 35.00
22.99 each



IMARI

Seductive SCENTS

Perfect for the woman who wants a scent as seductive and alluring as she is.

Imari Eau de Toilette
warm & exotic
Bergamot, jasmine and vanilla.
50 ml **222-370-1**

Imari Seduction Eau de Toilette
warm & indulgent
Luscious plum, hypnotic purple
orchid, warm vanilla, amber and
musk. 50 ml **220-270-2**
reg. 35.00
22.99 each



LUXE up your shower routine

Shampoo
Beautifully scented
rich, nourishing lather
cleanses and protects
without weighing hair
down for ultimate volume.
Lightweight formula.
Each, 350 ml
Haiku **223-252-0**
Rare Pearls **223-251-9**
Far Away **222-950-0**
reg. 19.00
15.99 each



HAIKU

poetry
for your
senses

A soft floral
blooming with
delicate jasmine,
lilies and
sparkling citrus.

Haiku Pack
Fresh & clean
Includes:

- Eau de Parfum 50 ml
- Body Lotion 200 ml

896-290-6

2-PIECE PACK

ONLY
25.00

52.00 value



GINZA STEFANY

The power of eternal love.

Wish You Were Here Hair & Body Mist
Featherlight micro conditioners that won't weigh your hair down. Imparts a subtle, healthy looking shine.
120 ml **223-520-6**
reg 32.00
25.00



Wish You Were Here Eau de Parfum
fresh & clean
Fragrant notes of sweet hawthorn berry, ripe pear and sensuous patchouli.
50 ml
222-792-1
reg. 58.00
49.00



In My Arms Eau de Parfum
fresh & sweet
Sunlit gardenia tree, black currant and delicate peach.
222-792-2
reg. 58.00
49.00



Always Beside You Eau de Parfum
warm & exotic
Intoxicating notes of orange leaf, tuberose and earthy musk.
50 ml
222-811-5
reg. 74.00
62.00



STUDIO 1886

XXI

fresh & clean

Bold and addictive blend that embraces the fearless entrepreneurial women of today with sparkling orange, fresh sage and patchouli, inspiring confidence.

Shower Gel
200 ml **222-697-3**

Body Lotion
200 ml **222-694-1**

reg. 28.00
21.99 each



Gilded

fresh & vibrant

Celebrate the opulence of Victorian America with an exquisite blend of watery rhubarb, violet leaves and rich black currant, transporting you back in time with a modern twist.

Eau de Parfum
50 ml
222-599-3
reg. 70.00
55.00

Shower Gel
200 ml **222-697-2**

Body Lotion
200 ml **222-694-0**
reg. 28.00
21.99 each



TECHTOPIAN

fresh & vibrant

Blurring the lines between the virtual and natural world, this electrifying disruption looks to the future with notes of magnolia, white rose and warm musk.

Eau de Parfum
50 ml
222-598-8
reg. 70.00
55.00

Shower Gel
200 ml **222-697-4**

Body Lotion
200 ml **222-697-1**
reg. 28.00
21.99 each



LUXURIOUS SCENTS

Prima
Eau de Parfum
warm & dreamy
Plum, rose and
white patchouli.
50 ml
122-508-3
reg. 42.00
28.00



Today Eau de Parfum
fresh & clean
Joyful notes of
hibiscus and silk
musk. 50 ml
836-39
reg. 42.00
32.00



Prima Noir
Eau de
Parfum
*warm &
indulgent*
Violet, jasmine
and creamy
vanilla noir.
50 ml
119-733-8
reg. 42.00
28.00



Kate Eau de Toilette
fresh and vibrant
An evocative scent
with fresh fruity
accents, glistening
blooms and
woody notes.
50 ml
222-436-2
40.00



Live Out Loud
Eau de Parfum
fresh & vibrant
A free-spirited
expression of sweet
wild strawberry,
sparkling mimosa
and comforting
fluffy vanilla.
50 ml 221-142-5
reg. 56.00
35.00



Velvet
Eau de Parfum
warm & indulgent
Luscious
Mediterranean
fig, pomegranate,
sumptuous
Bulgarian rose
and warm velvet
patchouli. 50 ml
220-473-7
reg. 42.00
30.00



AVON CLASSICS always beautiful

Free O2
Eau de Toilette
fresh & clean
Refreshing white
peach tea, airy
honeysuckle
and musk. 50 ml
222-618-9
reg. 26.00



Candid Cologne
warm & exotic
Bergamot,
tuberose and
patchouli. 50 ml
110-321-3
reg. 26.00



Odyssey Cologne
warm & dreamy
Muguet, ylang-
ylang and warm
oakmoss. 50 ml
110-321-2
reg. 26.00



**Night Magic
Cologne**
warm & exotic
Neroli, jasmine
and musk. 50 ml
110-300-9
reg. 26.00



**Topaze
Cologne**
fresh & clean
Indulge in a
sparkling blend
of jasmine, rose
and sheer musk.
50 ml 223-321-3
reg. 26.00



**Sweet Honesty
Cologne**
warm & dreamy
Roses, peach
and sandalwood.
50 ml
110-437-8
reg. 26.00



Timeless Cologne
warm & exotic
Bergamot,
jasmine and
patchouli.
50 ml
110-373-1
reg. 26.00



**CLASSICS
SPECIAL
15.99
EACH**

Our most beguiling and hypnotic fragrance collection just got even more alluring. Explore your sophisticated yet seductive side with distinctive and bold notes and precious ingredients for a luxe feel that lasts.



NEW

Mesmerize Ultimate
Eau de Toilette
warm & intoxicating
 Bold and confident. Feel the hypnotic power of the magnetic blend of black pepper, zesty pomelo and sensuous patchouli.
 100 ml **222-952-5**
 reg. 50.00
39.99

FRAGRANCE

MESMERIZE

NEW

Mesmerize Platinum Ultimate
Eau de Toilette
warm & comforting
 Magnetic and intoxicating. Be drawn in by an alluring blend of crisp pear, violet and warm amber.
 100 ml
223-057-7
 reg. 50.00
39.99



Mesmerize Black
Eau de Toilette
warm & intoxicating
 Pepper, nutmeg and tonka bean.
 100 ml
108-628-3
 reg. 35.00
22.99



Mesmerize Cologne
warm & intoxicating
 Bergamot, spicy cardamom and amber.
 100 ml
222-370-2
 reg. 35.00
22.99

CLASSIC fragrance favourites for him

**Alpha
Eau de Toilette**
fresh & aromatic
Charismatic
verbena,
spiced
cardamom
and refined
cedarwood.
100 ml
104-118-3
reg. 35.00
22.99



**Blue Escape
Eau de Toilette**
fresh & clean
Ocean mist,
white pepper,
tropical
driftwood
and musk.
75 ml
391-946
reg. 35.00
22.99



**Exploration
Eau de Toilette**
fresh & clean
Fresh orange,
silver sage and
vetiver. 75 ml
122-508-2
reg. 35.00
22.99



Prime Eau de Toilette
fresh & clean
Lavender,
spearmint and
cedarwood.
75 ml
114-322-0
reg. 35.00
22.99



BLACK SUEDE

**Black Suede
Eau de Toilette**
*fresh &
aromatic*
Fresh,
aromatic
notes of
bergamot,
soft leather
and oakmoss.
100 ml
222-427-9
reg. 32.00
18.99



**Black Suede
Aftershave
Conditioner**
Calms and
moisturizes
skin for an
allover cool
effect. Lightly
fragranced.
100 ml
222-701-5
reg. 12.00
5.99



**Black Suede
Hair & Body
Wash**
Gentle,
non-drying
cleanser
Lightly
scented.
150 ml
222-701-7
reg. 12.00
5.99



Black Suede ULTIMATE

Effortlessly cool,
unreservedly charming
and brimming with
confidence.



NEW

**Black Suede
Ultimate
Eau de Toilette**
fresh & aromatic
A dynamic blend
of lemon, rich
lavender and tonka
bean. 100 ml
223-057-8
reg. 40.00
31.99



WILD COUNTRY

an untamed SPIRIT

A rugged blend of lavender, coriander seed and sandalwood.

LIMITED EDITION

Wild Country Aftershave Splash
fresh & aromatic

Leaves skin feeling smooth and lightly scented after shaving. 118 ml
222-574-4
reg. 19.00
14.99



Wild Country Hair and Body Wash

150 ml
222-701-6
reg. 12.00
5.99



Wild Country Cologne
fresh & aromatic
88 ml **836-47**
reg 32.00
18.99



MEN'S FRAGRANCES

Studio 1886 Legendary Eau de Toilette
fresh & aromatic

Vibrant lemon eases into crisp lavender for a fresh faceted opening. Notes of patchouli and salted amber. 50 ml
222-706-0
reg. 70.00
55.00

All-In-One Gel Moisturizer

Lightweight gel moisturizer that softens beard hair and helps to soothe irritated skin after shaving. 150 ml
222-906-0
reg. 28.00
21.99

All-in-One Hair & Body Wash

200 ml **222-847-3**
reg. 28.00
21.99



FRAGRANCE

Gentology for men herb & aloe

Gentology Herb & Aloe 2-in-1 Hair and Body Wash

Washes away dirt and sweat without over-drying. No parabens or mineral oil. Dermatologist-tested. 300 ml **222-371-8**
reg. 23.00
18.99

Gentology Herb & Aloe Total Care Moisturizer

Tones, moisturizes, helps visibly brighten and smooth wrinkles... all in one. Use AM/PM on face, neck and body after cleansing and shaving. No parabens or mineral oil. Dermatologist-tested. 150 ml **222-371-7**
reg. 23.00
18.99



the ultimate overnight facial

See a dramatic difference

in most visible signs of aging, including deep wrinkles and skin radiance!

With black pearl extract, known to enhance skin's ability to retain moisture for the ultimate pampering experience.

Anew Ultimate Supreme Advanced Performance Crème

Wake up to visibly softer and smoother skin. Use PM after cleansing. 50 g
112-399-3
reg. 84.00
55.00



ANEW Ultimate Multi-Performance

multi-correctors

See firmer skin and fewer age spots

Combats multiple signs of aging.

Skin looks visibly firmer with fewer wrinkles and appears more luminous than ever before.

Day Cream Broad Spectrum SPF 25
50 g 223-650-7
59.00 or...



Works while you sleep to revive and recreate the look of youthful skin.

Night Cream
Restores a radiant and youthful appearance. 50 g 122-904-2
59.00 or...

CHOOSE
ANY 2 FOR
52.00
MIX AND MATCH
PAGES 91-93

To get the 2 FOR price, please order in multiples of 2.



ANEW Platinum

defy gravity

Visibly lift and resculpt the look of youthful contours

See the look of sagging skin lifted, restored definition around your eyes and lips, and youthful contours resculpted... down to your neck.

Visibly lifts and firms the look of your jawline.

Day Cream SPF 25
Helps restore the look of youthful skin. 50 g
223-642-3
59.00 or...



Overnight, skin appears smoother.
Night Cream
Over time, skin appears resculpted. 50 g
106-588-4
59.00 or...



95% of women showed a visibly re-contoured neck area*
Firm and Sculpt Cream for Neck and Chest
Use PM after cleansing. 50 g
116-652-7
59.00 or...



Dual-purpose treatment for eyes and lips.
Eye & Lip Cream
Dual applicator. 15 g
429-062
59.00 or...



CHOOSE ANY 2 FOR 52.00
MIX OR MATCH PAGES 91-93

To get the 2 FOR price, please order in multiples of 2.

*Based on a clinical study.



ANEW
Hydra Fusion

hydrate & defend

Skin looks smooth, refreshed and vibrant.

A revolutionary combo of power-packed ingredients that provide deep and lasting hydration.



This gel cream has a weightless feel!

Gel Cream

The water-like gel absorbs instantly making skin appear smoother, refreshed and plumped with hydration. 50 g **220-387-9**
48.00 or...



Instant eye-opener!

De-Puffing Eye Serum

Eyes appear refreshed with hyaluronic acid, caffeine and raspberry antioxidant. Ceramic tip cools for an instant refreshing feeling. 15 ml **220-388-1**
48.00 or...

Visibly plumps the look of skin.

Nighttime Facial Treatment

Increases moisture by 3X. Relaxing rose scent. 50 g **220-851-5**
48.00 or...



Sunscreen filters provide broad spectrum protection.

Daily Beauty Defense Broad Spectrum Sunscreen Lotion SPF 50

Smooth over face after moisturizing, before applying makeup and before sun exposure. 50 ml **221-070-7**
48.00 or...

CHOOSE ANY 2 FOR 46.00
MIX OR MATCH PAGES 94-97
To get the 2 FOR price, please order in multiples of 2.



**ANEW
Vitamin C**

**see
brighter
skin instantly**

Reveal the look of natural radiance.

Wake up to softer, smoother more vibrant-looking skin with our Anew Vitamin C Collection

Illuminating Body Serum
With antioxidant vitamins C and E to visibly improve skin texture and boost radiance. Soothing sunflower seed oil and panthenol (vitamin B5) help skin retain essential moisture. Light-reflecting pigments leave skin looking luminous all over. 200 ml **222-985-4 48.00 or...**



Overnight Radiant Mask
With vitamins C and E, powerful antioxidants that visibly improve skin texture and boost radiance. Leave on overnight. 50 ml **222-985-5 50.00 or...**



Illuminating Priming Moisturizer
Instantly illuminates and hydrates your complexion for a healthy, radiant look. Wear alone or under makeup. 50 ml **221-940-4 48.00 or...**



Brightening Eye Cream
Reduces the appearance of dark circles and leaves under-eye area looking brighter and more even-toned. 15 ml **221-940-3 48.00 or...**



Dry Body Oil
Nourishing plant-based dry body oil with antioxidant vitamins C and E quickly melts into skin to instantly hydrate and visibly brighten skin. Lightweight and non-greasy. 100 ml **222-985-3 48.00 or...**



**CHOOSE
ANY 2 FOR
46.00
MIX OR MATCH
PAGES 94-97**

To get the 2 FOR price, please order in multiples of 2.

free*

Full size sculpting day cream!

Skin appears
replenished,
resculpted
and lifted



Isa Knox LXNEW Platinum Sculpting Day Cream
Deeply moisturizing hibiscus extract-infused formula, smoothing ceramide, visibly tightens facial contours and reduces the appearance of wrinkles for a firmer, smoother, more sculpted look. Hypoallergenic. 50 ml

70.00 value

WITH EVERY 2 SERUM PURCHASES FROM PAGE 99-105
(excluding implements)

*In case of unforeseen demand, Avon reserves the right to replace a FREE product with that of equal or greater value.

experience the power of serums

Whether boosting the benefits of your moisturizer, or targeting specific concerns, you can **use multiples serums together** - just go from lightest to thickest in texture. Shop pages 99-105, your skin will love them! Plus you get a **FREE GIFT**, see offer on left.

Each
ampoule is a
pre-measured
single dose!

Clinical results show in 2 weeks:
Wrinkles are significantly
diminished. Skin looks firmer,
more elastic.



**Anew Clinical Collagen Booster™
Rejuvenating Serum Ampoules**
With a powerful peptide blend that visibly boosts the body's natural production of collagen. Vegan. Hypoallergenic and clinically- and dermatologist-tested. Use 1 ampoule each AM & PM. Smooth gently over cleansed skin in an upward and outward motion. 60 ampoules, 0.22 ml each. **221-391-4**

reg. 88.00

**LIMITED
TIME
OFFER
59.99**



Cooling Globes - Set of 2

Put in the fridge (not freezer) for at least 20 minutes to chill before use. To speed cooling process, place globes in a bowl of cold water before putting in the fridge. Once cooled, use them to gently massage your entire face and neck. 3 x 12 cm. Glass/water. **224-043-6** reg. 35.00 **29.99** the set **limited quantities**



better together:

Apply your favourite serum, then using an upward motion, gently roll globes. It may act as a skin-lifting massage for a younger, tighter, glowing look.

serums your skin will drink up!

In one week, even deep wrinkles start to show improvement



Isa Knox Anew Clinical Line Eraser with Retinol Treatment
100% of women showed improvement in the look of fine lines and wrinkles.* Lightweight and suitable for all skin types. Use AM/PM. 30 g **223-262-3** reg. 63.00 **38.99**

*Based on a clinical study.

AHA helps remove dead skin cells to visibly smooth, tighten, firm and brighten



Isa Knox Anew Clinical Revitalize & Reveal Resurfacing Expert Smoothing Fluid
79% as effective as a pro micro-dermabrasion without the same irritation. 30 ml **223-188-4** reg. 62.00 **38.99**

9 out of 10 women said it makes skin look and feel dramatically smoother**



Isa Knox Anew LX Ultimate Rejuvenating Serum
Visibly improves elasticity, skin texture and radiance, and reduces the appearance of fine lines and wrinkles. 40 ml **222-443-9** reg. 80.00 **64.00**

**Based on a 7-day consumer-perception test.

See firmer, plumper skin in just one week†



Isa Knox LXNEW Platinum Sculpting Oil Serum
Helps visibly smooth wrinkles and tighten facial contours for a firmer, smoother, more lifted look. Hypoallergenic. 40 ml **223-197-7** reg. 80.00 **64.00**

†Based on a consumer-perception test.

FREE Isa Knox LXNEW Platinum Day Cream details page 98



Jade Facial Massage Roller

Use to gently massage skin. Helps promote circulation and reduces the appearance of wrinkles and puffiness. Place roller in refrigerator for an extra cooling sensation. Jade/iron. 15 cm L x 6 cm W.

220-527-1

reg. 20.00

9.99

limited quantities

better together:

Gentle motion helps promote circulation and, when used after applying skin care serums, helps boost their effectiveness. Use larger roller for cheeks, chin and forehead and the smaller for eye area



treat with serums

Targets cheeks, chin, jawline and jowl



Anew Clinical Infinite Lift Targeted Contouring Serum

Formulated with Polypeptide Lift Complex that helps to firm and lift facial skin for a younger, natural look. 30 ml
442-280
reg. 63.00
38.99

99% of women agreed it instantly boosts radiance*



Anew Vitamin C Brightening Serum

Skin looks visibly energized and brightened with the power of 10% pure vitamin C. Use AM and PM. Non-comedogenic. 30 ml
220-694-4
reg. 62.00
34.99

Visibly plumps skin with 2X more moisture, bringing back its bounce



Anew Hydra Fusion 1.5% Hyaluronic Acid Serum

Three molecular sizes of hyaluronic acid penetrate surface layers for visibly plumper, bouncier skin and overall deep hydration. 30 ml
221-428-0
reg. 62.00
34.99

Helps visibly restore age-related damage



Anew Ultimate Supreme Dual Elixir

A luxurious blend of precious oils—combine for one supreme elixir that's 3X more powerful than a serum alone. Serum/oil, 20 ml each.
222-400-7
reg. 84.00
55.00

A gentle plant-based alternative to retinol that helps visibly reduce wrinkles and discolorations without the same irritation



Bakuchiol Serum

Penetrates the skin's surface to target fine lines, wrinkles and dullness without irritation. See smoother, younger and more radiant-looking skin. 30 ml
222-906-5
reg. 63.00
49.99

*Based on those who expressed an opinion in a consumer-perception study.

FREE Isa Knox LXNEW Platinum Day Cream details page 98



Eclat D'or Youth Activating Massager
 Chrome-plated roller deeply kneads the curvature of your face and décolletage to help revive and tighten tired, stressed skin. 15 cm L. **221-932-0**
 reg. 70.00
55.00

Rotates
360°



better together:

After applying your serum, grip handle and gently roll upward and outward over forehead, cheeks and neck. Activating massager stimulates circulation and helps promote the absorption of serums.

belif in the power of serums

For fine lines and wrinkles, look of pores, and loss of firmness and elasticity



belif Youth Creator - Age Knockdown Bomb
 Antioxidant-rich serum helps reduce the appearance of enlarged pores and boosts elasticity for smoother, younger-looking skin. Rich gel-textured serum is quickly absorbed. With nourishing ceramides, 3 herbal formulations and emollient ingredients. 50 ml **222-841-9**
80.00

For elasticity, loss of firmness and the look of pores



belif The True Serum Revitalizing Niacinamide/Amino Acids Solution 10%
 This powerful serum with niacinamide, amino acids solution and a special blend of herbs helps shrink the look of pores for a smoother appearance. 50 ml **222-486-6**
65.00

For dullness and uneven tone and texture



belif The True Serum Resurfacing PHA/AHA 10%
 With PHA + AHA 10%. Helps gently and effectively exfoliate to visibly improve skin tone and texture and reveal a fresher, more youthful look. 50 ml **222-486-8**
65.00

FREE Isa Knox LXNEW Platinum Day Cream details page 98

Isa Knox LXNEW Platinum

sculpting collection

With organic hibiscus extract, known to boost collagen and elastin for visibly firmer, youthfully plumped skin, and enriched with peptides and other anti-aging ingredients, our innovative formulas help skin look resculpted and lifted from every angle.

Sculpting Day Cream

Deeply moisturizing hibiscus extract-infused formula, smoothing ceramide, visibly tightens facial contours and reduces the appearance of wrinkles for a firmer, smoother, more sculpted look. Hypoallergenic. 50 ml
223-197-6
 reg. 70.00
56.00 or...

FREE
 see page 98

Sculpting Night Cream

Infused with firming hibiscus extract, ceramide, squalene, and shea butter, it visibly tightens facial contours and reduces the appearance of wrinkles for a firmer, smoother, more defined look. Hypoallergenic. 50 ml
223-197-5
 reg. 70.00
56.00

Sculpting Eye Cream

Hibiscus extract-infused formula with hydrating panthenol and revitalizing antioxidants leaves the delicate eye area looking firmer, brighter, more defined. 25 ml
223-197-8
 reg. 70.00
56.00



4-piece trial kit



try them
 all in
 one kit

Isa Knox LXNEW Platinum Special Trial Kit
 Set includes four try-it sizes:
 • Sculpting Day Cream, 15 ml
 • Sculpting Night Cream, 15 ml
 • Sculpting Oil Serum, 7 ml
 • Sculpting Eye Cream, 5 ml
223-652-0
 reg. 46.00
37.00 4-piece kit

skin-nourishing, anti-aging skin and lip care

Infused with paeonol, our unique extract harvested at its peak from rare peonies in a patented compound specially formulated for a rejuvenated look beyond the ultimate.

Rejuvenating Day Cream

This multi-purpose paeonol-infused day cream visibly reduces wrinkles and improves elasticity, radiance and skin texture. With nutmeg to help visibly even skin tone, and soothe skin. 50 ml
222-443-7
reg. 70.00
56.00

Rejuvenating Dual Night Cream

Two-step cream infused with paeonol and macadamia oil. Volume Cream with rice bran extract to help visibly plump skin. Firming Cream with peptides to support production of collagen and elastin. Each, 25 ml
222-443-8
reg. 70.00
56.00

Lip Balm

Luxurious paeonol-infused tinted lip balm provides long-lasting hydration. Wear alone or over lipstick. 3.4 g
Red **223-199-4**
Pink **223-199-3**
reg. 35.00
29.99 each

Rejuvenating Eye Serum

Infused with paeonol and ceramides to help visibly reduce fine lines around the eye area, diminish dark circles and depuff bags. 30 ml
222-444-0
reg. 70.00
56.00



5-piece trial kit

the ultimate skin care trial kit

Isa Knox Anew LX Ultimate Trial Kit
Set includes five try-it sizes:
• Rejuvenating Serum, 7 ml
• Rejuvenating Day Cream, 15 ml
• Rejuvenating Dual Night Cream (Firming 5 ml and Volumizing 5 ml)
• Rejuvenating Eye Serum, 5 ml
223-496-0
reg. 46.00
37.00

Discover
the benefits
Dr. Belmeur



- GET**
- 2 Cica Peptide Ampoule Samples
 - 2 Cica Recovery Cream Samples

FREE*
WITH EVERY
PURCHASE FROM
PAGE 111-113

*In case of unforeseen demand, Avon reserves the right to replace a product with that of equal or greater value.

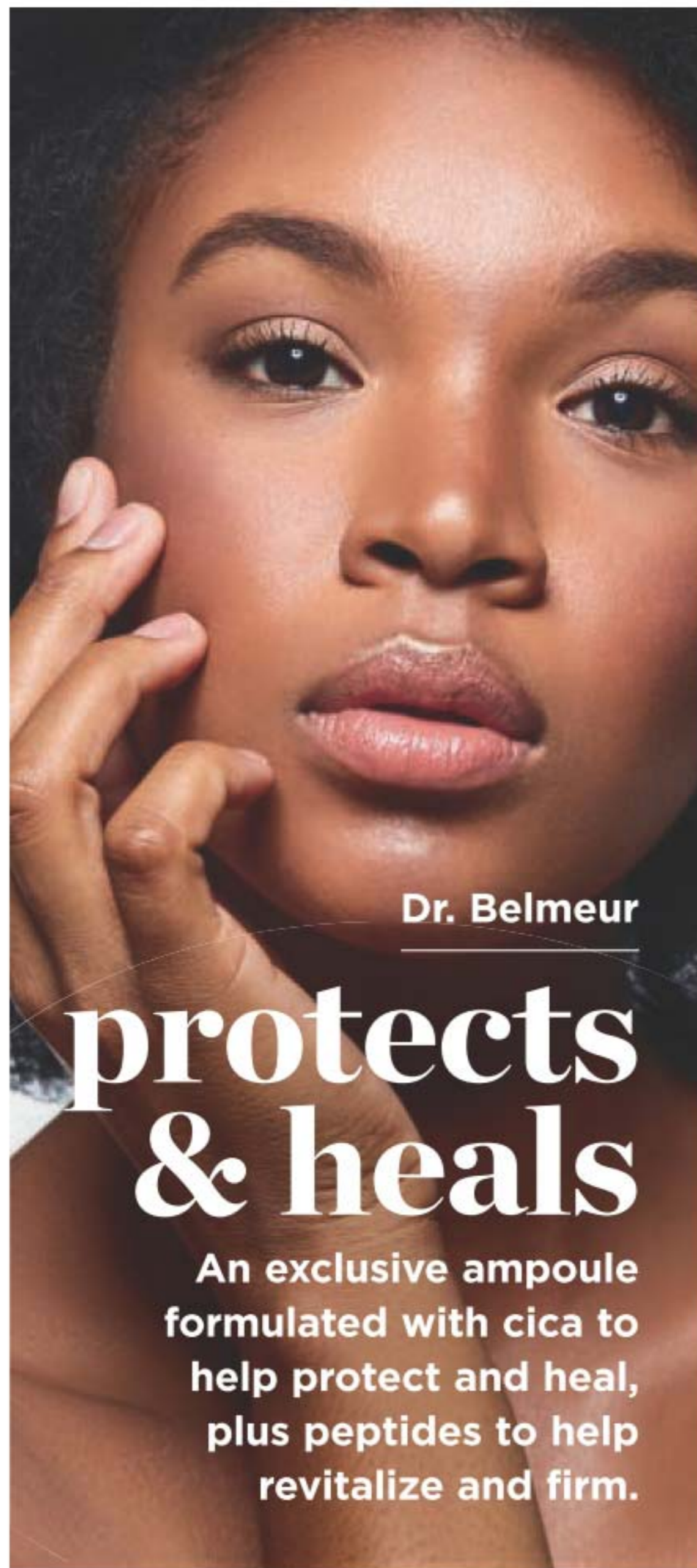

Dr. Belmeur

**protects
& heals**

An exclusive ampoule formulated with cica to help protect and heal, plus peptides to help revitalize and firm.



Developed to address tired-looking skin, this quick-absorbing ampoule **helps to energize, smooth and firm skin**

✦ **The Face Shop Dr. Belmeur Cica Peptide Ampoule**
For skin that needs firming. A concentrated blend of cica and peptides. Dermatologically-tested. Suitable for sensitive skin. Use after cleansing and before moisturizing with Cica Recovery Cream.
45 ml **221-966-1**
65.00 or...

ONLY
29.99
WITH EVERY BROCHURE
PURCHASE

(excluding Cica Peptide Ampoule)

smooth & firm eye area



Helps moisturize and firm dry, delicate area around eyes, with soothing cica extract and wrinkle-smoothing pro-retinol.

NEW

Advanced Cica Eye Cream

With ceramide and pro-vitamin B5 to lock in and enhance moisture. Hypoallergenic. 25 ml
224-113-4
 reg. 65.00
52.00



Amino Clear Bubble Foaming Cleanser

Cleanser for oily skin. With amino acid-based ingredients to unclog pores and clean away dead skin cells. Deep-cleansing pump action. Light citrus and herbal scent. Dermatologically-tested. 150 ml
221-965-6
 reg. 23.00
18.00



Cica Recovery Cream

For extra-dry and damaged skin. Strengthening ceramide helps restore the moisture barrier. Dermatologically-tested. Suitable for sensitive skin. 50 ml
221-900-9
 reg. 60.00
48.00



FREE

GET 2 Cica Peptide Ampoule Samples and 2 Cica Recovery Cream Samples with every Purchase from page 111-113

In case of unforeseen demand, Avon reserves the right to substitute with a product of equal or greater value.

wrinkle smoothing neck patch

Instantly smooths the neckline to visibly reduce the appearance of wrinkles.

Single-use neck patch

KEY INGREDIENTS:

- **Ultra low molecular collagen**, to help firm the skin on the neck
- **CICA** for soothing and rejuvenating skin
- **7 Peptide complex** to help visibly firm the skin on the neck for a more youthful appearance

NEW

Derma Collagen Neck Patch

Provides lightweight moisture to plump and firm the neckline. 1 single-use patch. 8 g
225-067-0
 reg. 9.00
7.00





the true cream aqua bomb

70% increase in hydration*

For dryness, dullness and uneven texture

This ultralight, water-based, refreshing gel cream bursts upon application to instantly cool skin and release a flood of weightless moisture. Helps visibly improve skin elasticity. Skin looks healthy, smooth and supple. Suitable for sensitive skin. 50 ml **222-400-9 50.00**



the true cream moisturizing bomb

26 hours of intense hydration*

For dryness, loss of elasticity and firmness

This lightweight yet indulgent cream, with a comforting, cushiony, whipped texture, envelops skin with intense, long-lasting moisture. Skin looks and feels smooth, supple and deeply nourished. Suitable for sensitive skin. 50 ml **222-401-6 50.00**



moisturizing eye bomb

26 hours of moisture around eye area*

For dryness, loss of elasticity and firmness

This lightweight, refreshing eye cream cools on contact and helps keep eye area firm, resilient and smooth for crease-free makeup application. 25 ml **222-319-0 60.00**



the true cream aqua bomb aloe

84% of people said tired skin felt soothed and calmed in just 7 days.*

For redness, irritation and dryness

A moisturizing gel-cream with aloe vera extract to instantly soothe skin, plus a multi-level blend of hyaluronic acid that penetrates different layers for intense hydration, and vitamin E to visibly smooth texture and even tone. 50 ml **223-213-2 50.00**

*Based on a clinical study.
**Based on a consumer-perception study.



FREE

TRY-IT SIZE 25 ml belif The True Cream Aqua Bomb (29.00 value) with every 2 belif purchases from pages 114-117

In case of unforeseen demand, Avon reserves the right to substitute with a product of equal or greater value.



a refreshing splash of hydration

NEW

aqua bomb hydrating toner

For an extra boost of hydration
Lightweight water-based toner with super-hydrating hyaluronic acid, soothing honeysuckle flower extract and moisture-enhancing baobab tree seed extract. Leaves skin looking soft and smooth with a healthy-looking glow. Use after cleansing, before serum and moisturizer. Sulfates/paraben/phtalate-free. 200 ml **222-319-4 37.00**

*In a consumer-perception test of those who expressed an opinion.



95% of women agreed their skin feels hydrated and moist after use[†]

belif aqua bomb sleeping mask

for dull, dry and fatigued skin

Jelly pudding-like texture

Replenishes with explosive hydration for smoother, more supple-looking skin and a healthy glow. Use after or instead of moisturizer. Rinse off in AM.

75 ml **222-916-5**

45.00



**large
75 ml**

aqua bomb jelly cleanser

97% of women felt it was gentle while cleansing*

For dryness, dullness and uneven texture

Jelly-to-foam. Explosive hydration like True Cream Aqua Bomb. Amino acids and glycerin-based cleansing agents gently remove makeup without stripping skin of moisture. 160 ml

222-316-8

34.00

*Based on a consumer-perception study.



dive into moisture on-the-go travel kit

Limited-edition kit includes:

- The True Serum Revitalizing Niacinamide/Amino Acids Solution 10%, 5 ml
- The True Serum Resurfacing PHA/AHA 10%, 5 ml
- The True Cream Aqua Bomb, 10 ml
- The True Cream Moisturizing Bomb, 10 ml
- Aqua Bomb Jelly Cleanser, 30 ml
- CATSA-friendly. Vinyl case with ring-pull zipper and wrist handle. 13 x 5 x 13 cm

222-986-9

34.00

6-piece kit



belif aqua bomb mist

pH balancing for oil-water levels

Ultrafine, soft, and lightweight cooling mist hydrates skin for a radiant, healthy glow. Travel size with refill. Use throughout the day under or over makeup whenever needed.

Each, 60 ml **222-917-1**

45.00 set of 2



SET OF 2
one travel size spray + refill



FREE

TRY-IT SIZE 25 ml

belif The True Cream Aqua Bomb (29.00 value) with every 2 belif purchases from pages 114-117

In case of unforeseen demand, Avon reserves the right to substitute with products of equal or greater value.

try-it size moisturizing wonders!

water festival on-the-go travel kit

Includes:

- Aqua Bomb Sleeping Mask, 10 ml
- Moisturizing Eye Bomb, 5 ml
- The True Cream Aqua Bomb, 10 ml
- The True Cream Moisturizing Bomb, 10 ml
- Aqua Bomb Jelly Cleanser, 30 ml
- CATSA-friendly.

Vinyl case with ring-pull zipper and wrist handle.

10 x 8 x 12 cm

222-918-2

34.00

6-piece kit



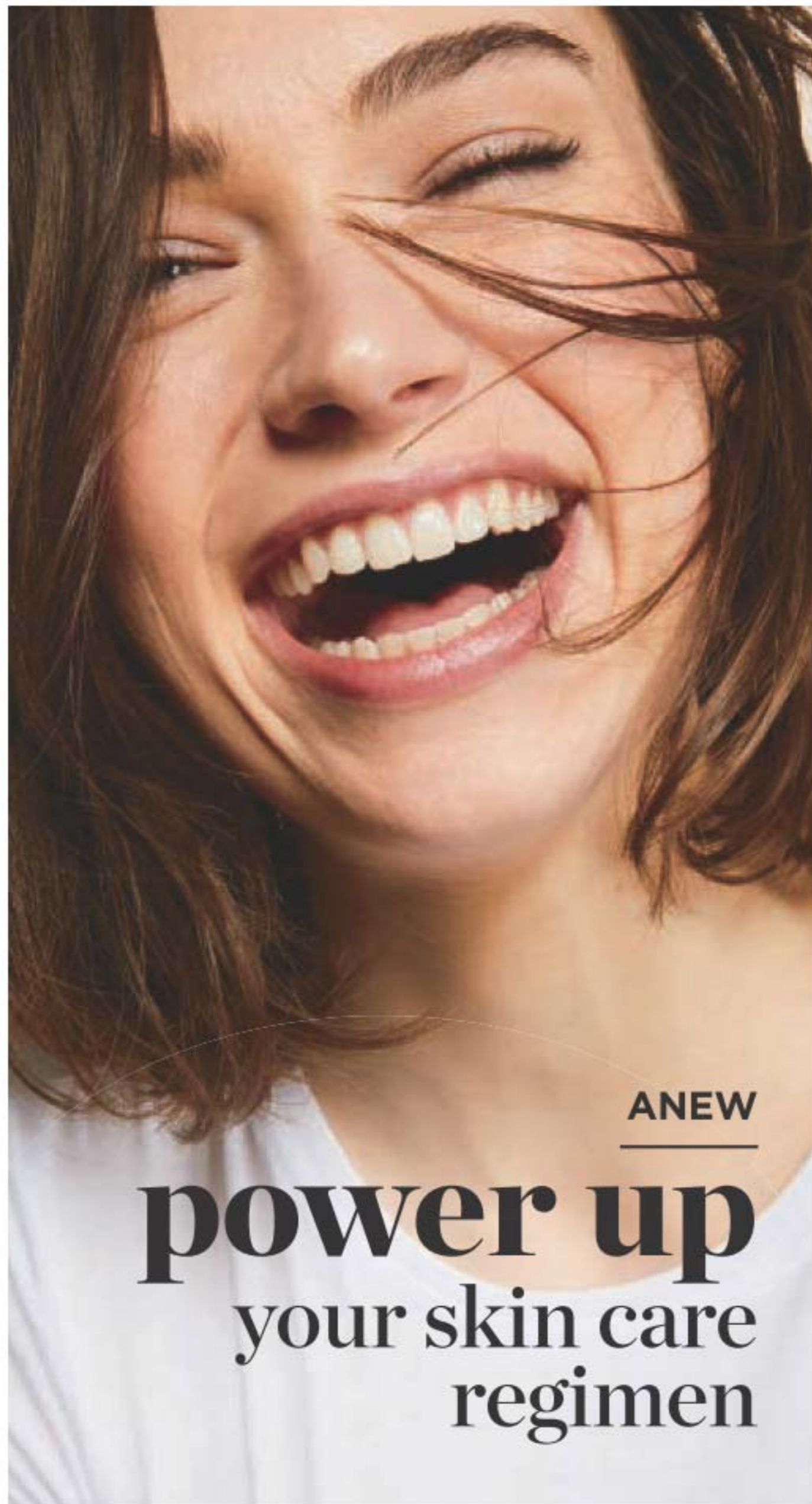

ANEW

power up your skin care regimen



visible results

Boosts the benefits of any moisturizer for more youthful looking skin.

key ingredient

Exclusive Youth ID Complex polypeptides, minerals and precious elements combine to help deliver customized repair wherever needed.

Anew Power Serum

Visibly improves the look of wrinkles, radiance, firmness and texture. 30 ml

106-273-6
reg. 63.00

**LIMITED
TIME OFFER
29.99**

MISSION LUXEREVE

Reveal the remarkable youthful look you've always dreamed of.



CREAM

Enriched with luxurious oils and other moisturizing ingredients, this indulgent cream helps skin look smoother, firmer and radiantly healthy, for a more youthful, sculpted appearance. Use after Mission Luxereve Serum. 50 g

222-577-0
reg. 400.00
\$330

SERUM

A deluxe rejuvenating serum formulated to help boost skin elasticity and firmness for the smoothest, most youthful-looking skin ever. Use after cleansing and before moisturizing with Mission Luxereve Cream. 30 ml

222-577-1
reg. 260.00
\$220

FOAMING WASH SET

Includes:

- **Foaming Wash** (full-size) Rich foamy lather effectively removes pore-clogging impurities while leaving feeling clean, moisturized and refreshed. 150 ml
- **Essence** (try-it-size) Preps skin for the regimen with the power of natural fermentation while it deeply hydrates and smooths skin. Follow with Mission Luxereve Serum. 20 ml

222-909-5
reg. 110.00

\$90 the set



EYE CREAM BOX SET

Includes:

- **Eye Cream** Luxurious yet lightweight hypoallergenic cream helps visibly restore firmness and elasticity around the eyes. 15 ml
- **Rose Quartz Eye Massager** Set of natural massagers soothes and cools eye area, and helps relieve fatigue for a refreshed look. Ergonomic design lets you massage both eye areas at once. 3.5 x 3.75 cm

222-909-8
reg. 255.00

\$205
the set



ESSENCE SET

Deep hydration to prep skin for the regimen as it enhances the regimen's rejuvenating power and smooths skin. Includes:

- **Essence** (full-size) Use AM/PM after cleansing and before Mission Luxereve Serum and Cream. 110 ml
- **Serum** (try-it-size) 7 ml
- **Cream** (try-it-size) 5 g

222-825-7
reg. 125.00

\$100 the set

ANEW

fragrance-free for sensitive skin

Skinvincible Deep Recovery Cream
Reduces the appearance of fine lines and sun spots. Use PM. 30 g
108-951-8
reg. 56.00
32.99

Skinvincible Day Lotion Broad Spectrum SPF 50
With our highest SPF available. Targets dehydrated skin and wrinkles. Use AM. 30 g
223-650-8
reg. 56.00
32.99



SPF 50

the super exfoliator glycolic acid

Isa Knox Anew Clinical Revitalize & Reveal Advanced Wrinkle Corrector
In just two weeks, wrinkles appear reduced. 50 ml
223-262-0
reg. 56.00
32.99

Isa Knox Anew Clinical Revitalize & Reveal Extra Strength Retexturing Peel
Results similar to a 35% pro glycolic peel.* 30 fragrance-free pads.
223-188-5
reg. 56.00
32.99



*In 6 out of 8 attributes tested over a 7-week period.

CLEARSKIN® your ally against acne

Use 2-3 times a week.

Pore Penetrating Black Mineral Mask
Unique formula with oil-absorbing clay. Mask changes colour and cools while it tightens! 75 ml
409-246
reg. 14.00
8.99

Instantly strips away pore-clogging dirt and oil.

Professional Liquid Extraction Strip**
Apply on T-zone (nose, forehead, chin) for deep cleansing. Use 1-2 times a week. 30 ml
410-586
reg. 23.00
12.99



cleanse & tone in two easy steps

Professional Deep Pore Cleansing Scrub
125 ml
115-002-9
reg. 14.00
9.99

Professional Clarifying Toner Pads**
45 pads.
124-839
reg. 21.00
12.99

**Not an acne-treatment product.



Use loop end to remove whiteheads



Use flat end to remove blackheads

Blackhead Remover Tool
Stainless steel. 12 cm L.
221-822-2
reg. 9.00
5.99

SKIN CARE

choose the right cleansers

Cleansing helps **eliminate excess oil, debris and makeup** while refreshing skin. Make sure to thoroughly cleanse skin AM and PM in order to clear away dead skin cells and unclog pores.



Normal, dry, combination and oily skin

Normal, dry and combination skin

Normal to oily skin

Normal, dry and combination skin

2-in-1 Exfoliating Cleansing Balm
Exfoliating cleansing balm enriched with panthenol (vitamin B5) and bamboo stem powder. Use with spatula (included). 100 ml **222-986-3** reg. 42.00 **36.99**

Nourishing Cream Cleanser
Luxurious cream cleanser infused with panthenol (vitamin B5) and soothing rosemary and soapwort extracts. 150 ml **222-986-2** reg. 18.00 **14.99**

Soothing Whipped Oil Cleanser
Gentle whipped oil formula contains panthenol (vitamin B5) and aloe. Mild amino acid-based ingredients derived from coconut. 150 ml **223-124-6** reg. 24.00 **18.99**

Balancing Gel Cleanser
Invigorating gel-to-foam cleanser with moisturizing panthenol (vitamin B5) rebalances the skin. Mild amino acid-based ingredients derived from coconut. 150 ml **222-986-6** reg. 18.00 **14.99**



Vibrating cleansing brush cleanses 5X better*

Highly absorbent terry cloth and elasticized for a comfortable fit

Set of 2

Set of 2

❖ **Ane Clean Cleansing Brush**
Includes one brush head. Requires 2 AA batteries (not included). 17 cm L x 5 cm W. Plastic with nylon bristles. **223-158-8** reg. 58.00 **39.99**

Ane Clean Cleansing Brush Refills
Contains 2 brush heads. Plastic with nylon bristles. Replace heads every 3 months. 5 cm diam. **223-158-9** reg. 24.00 **16.99** set of 2

Pink Headband
This super-soft pink ruffled headband is perfect for keeping hair off your face. Polyester. Hand wash or machine wash in gentle cycle. Hang to dry. **223-208-6** reg. 12.00 **8.99** limited quantities

Silicone Cleansing Pads
2 flexible silicone pads feature handles for better grip. Apply cleanser to face, then gently massage the skin with pad to remove impurities. Each, 6 x 5 x 1 cm **222-278-6** **6.99** the set limited quantities

*Vs. cleansing by hand. Based on a clinical study with an ordinary cleanser.



rice water cleansing

Rice water, the milky white water obtained from rinsing rice, is enriched with vitamins A, B and E, ceramide and minerals to help skin feel moisturized and look radiant.

Bright Foaming Cleanser

Cleanses and moisturizes in one. Lathers up into a creamy foam. With rice water and soapwort extract that leave skin looking clear and bright. 300 ml **221-900-0**
reg. 19.00
16.00

Bright Rice Bran Gentle Exfoliating Cleanser

Daily scrub with organic rice bran powder, rice bran oil and hydrated silica for gentle exfoliation to remove impurities and help skin feel soft and look fresh and radiant. 300 ml **223-093-3**
reg. 23.00
19.00

Bright Cleansing Facial Wipes

Refreshing at home and on the go. With rice extract to moisturize while cleansing. Removes eye makeup. 50 wipes. **221-900-8**
reg. 16.00
13.00

JEJU ALOE for naturally beautiful skin

Jeju Aloe Fresh Ice Soothing Gel

3-in-1 gel with aloe vera extract. Use as a moisturizer, soothing after-sun care or as a facial mask. **Can be refrigerated for a more effective soothing result especially during hot summer days.** Apply to dry, sensitive, areas of face and body. 300 ml **223-093-5**
reg. 16.00
12.99



Jeju Aloe 99% Fresh Soothing Gel

With 99% aloe vera extract and infused with 9 other soothing herb extracts: chamomile, spearmint, lemon balm, rosemary, lavender, bergamot, basil, sage and oregano. Non-sticky absorption, suitable for face and body. 300 ml **222-337-2**
reg. 13.00
9.99



Jeju Aloe Fresh Ice Soothing Face Mask

Moisturizing gel-cream face mask with Jeju aloe extract. Can be refrigerated for enhanced cooling. Soothes sun irritation. Refreshing and non-sticky. Apply sheet mask after cleansing, leave on for 10 minutes and gently pat remaining cream into face. One single-use mask. **223-093-6**
reg. 6.00
5.00

Single use face mask



Jeju Aloe Fresh Soothing Mist

Instantly soothing and cooling facial mist for face or body, with 90% aloe vera extract. Oil-free and quickly absorbed. After cleansing, spray wherever skin feels dry. 130 ml **222-337-3**
reg. 23.00
18.99

SOLUTIONS got a concern, we've got a solution

Banishing Cream Skin Discoloration Improver
 Helps reduce the appearance of unwanted dark spots and discolourations.
 75 ml **917-47**
14.00



Tinted Moisture Shield SPF 15
 Adds rich moisture to dry skin and gives skin a sheer hint of colour for a sun-kissed glow.
 50 ml **223-653-4**
14.00



Nurtura Replenishing Cream
 Combats dryness and flakiness by supplying skin with the moisture it needs. 50 ml **115-893-9**
14.00



SKIN CARE

SKIN CARE SOLUTIONS

BUY 1 GET 1 FOR 99¢

MIX OR MATCH PAGES 128-129
 Of equal or lesser value.

Rich Moisture Comforting Nourishing Cream
 Hypoallergenic. Dermatologist-tested. Non-comedogenic.
 150 ml **222-387-4**
10.00



Oil-Balancing Cream
 Refreshing gel-cream eliminates excess shine and minimizes the appearance of pores. 50 ml
222-703-3
19.00



Anti-Aging Cream
 Moisturizing formula works to visibly smooth the appearance of fine lines and wrinkles.
 50 ml **222-703-2**
19.00



Dramatic Firming Cream
 With collagen for firmer, smoother-looking skin. 50 ml **916-07**
14.00





thirsting for better hydration?

20 PACKETS



re:tune Hydration
Great-tasting and refreshing antioxidant drink mix. Helps support immune function and provides a source of electrolytes. Berry flavoured. 20 packets.
223-086-7
reg. 37.00

NEW LOWER PRICE!
14.99

box of 20 packets

DIRECTIONS: Take 1 packet daily. Add contents of 1 packet to 235 ml (8 fl. oz.) of cold water. Mix well until dissolved. Take with food, a few hours before or after taking medications or natural health products.

SPA BEAUTY ESSENTIALS

Helps reduce the look of puffiness and relieve stress.

Cooling Clay Eye Mask

For cooling comfort, store mask in the refrigerator at least 30 minutes before application. Natural clay/PVC/polyester. Reusable, non-toxic. 18 x 8 cm. Wipe clean. One size fits most.

224-493-3

reg. 18.00

14.99

limited quantities



Clay side features a more intense cooling effect

Elastic band fits comfortably

Plush side provides a mild cooling effect

SKIN CARE

A. ❖ Facial Steamer

Manual extractions are easier, leaving skin feeling less stressed. Exfoliate, hydrate and moisturize skin with this spa-quality facial steamer. ABS/resin. Electrical.

223-329-3

69.99

limited quantities

Steaming helps clear your complexion



A

Helps unclog and reduce the look of pores

B. ❖ Pore Cleansing System

Includes 4 suction heads, 12 sponge filters and 6 gel rings. Gently glide over face, using only on T-zone areas (forehead, nose and chin). Requires 2 AA batteries (not included). ABS/polystyrene.

223-539-2

reg. 49.99

34.99 the set

limited quantities



B

20+ PIECES to help keep your skin clear

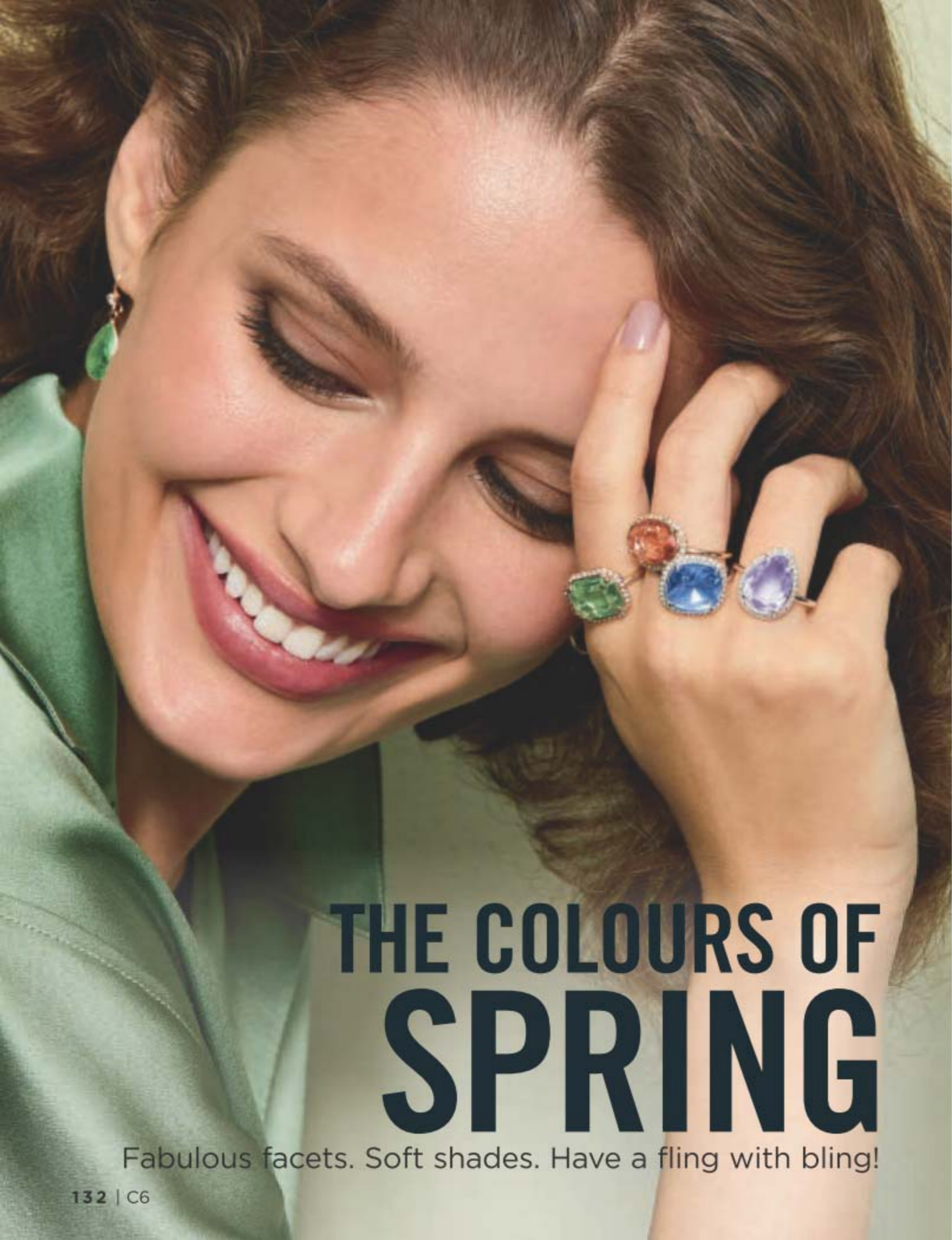

THE COLOURS OF SPRING

Fabulous facets. Soft shades. Have a fling with bling!

NEW

Spring Bling Collection

Striking coloured glass stones with a faceted setting for a 3-dimensional look.



Ring

Large glass stone with crystal halo. 1 cm W.

reg. 17.99

13.99 each

Green
(emerald-cut,
set in goldtone)

6 **224-369-4**

8 **224-369-5**

10 **224-369-6**

Purple
(pear-shaped,
set in silvertone)

6 **224-369-1**

8 **224-369-2**

10 **224-369-3**

Peach
(oval-shaped,
set in goldtone)

6 **224-369-7**

8 **224-369-8**

10 **224-369-9**

Blue
(cushion-cut,
set in silvertone)

6 **224-368-8**

8 **224-368-9**

10 **224-369-0**

Ring sizer, page 151

Drop Earring

Pear-shaped drop,
3 cm L with round
cz accent stone.

reg. 13.99

10.99

each pair

Green (goldtone)

224-370-1

Purple (silvertone)

224-370-0

Peach (goldtone)

224-370-3

Blue (silvertone)

224-370-2

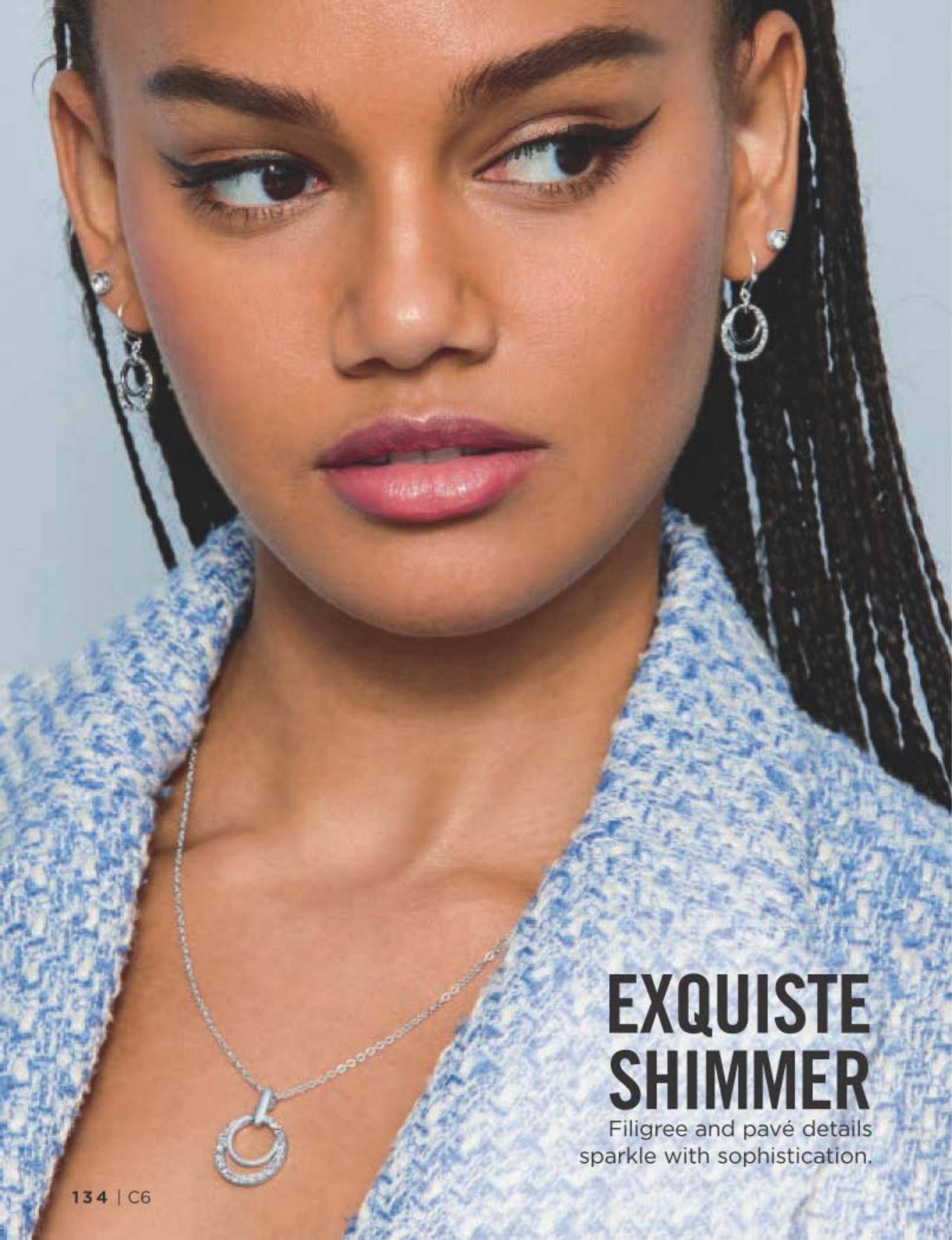

EXQUISTE SHIMMER

Filigree and pavé details sparkle with sophistication.



3-piece set



3-piece set



3-piece set

NEW

3-Piece Necklace and Earring Set

Necklace, 42 cm L with 9 cm extender. Pendant, 3 cm L. Lobster closure. Pierced studs and drop earrings, 2 cm L.

Teardrop Filigree Necklace and Earring Set

Rose goldtone. **224-363-4**

Double Ring Pavé Necklace and Earring Set

Silvertone. **224-363-3**

Floral Filigree Necklace and Earring Set

Goldtone. **224-363-5**
reg. 23.99

18.99 each set



NEW

Rainbow Shimmer Collection

Rainbow-coloured baguette stones or beads set in goldtone.

- | | | | | | |
|--|---|---|---|--|--|
| <p>❖ Watch
Lavender leather-like strap, 23 cm L with 32 mm diam. case.
224-488-9
reg. 64.99
49.99</p> | <p>Pendant Necklace
Chain, 42 cm L with 9 cm extender. Pendant, 1 cm L.
224-315-6
reg. 23.99
18.99</p> | <p>Crossover Band Ring
6 224-312-2
8 224-312-3
10 224-312-4
reg. 17.99
13.99</p> | <p>Earring Pack
6-pair pack of stud earrings. Pierced.
224-315-4
reg. 23.99
18.99
the pack</p> | <p>Hoop Earrings
3 cm diam. Pierced.
224-315-2
reg. 17.99
13.99</p> | <p>Cuff Bracelet
One size fits most.
224-315-5
reg. 27.99
20.99</p> |
|--|---|---|---|--|--|



NEW

Blushing Baguette Collection

Shades of red and pink stones with goldtone plating.

Necklace and Earring Set

Necklace, 42 cm L with 9 cm extender. Pierced earrings, 3 cm L.

224-111-0
reg. 44.99
34.99
the set

Band Ring

6 **224-111-2**
8 **224-111-3**
10 **224-111-4**
reg. 17.99
13.99

Stretch Bracelet

One size fits most.
224-111-1
reg. 31.99
23.99

Necklace & earring set

FRESH ROSY STYLES

Show off the glamorous look of rubies and pink tourmaline.



PASTEL PERFECTION

Delicate hues and subtle sparkle.

NEW
Pastel Bouquet Collection
 A bouquet of multicoloured beads and pearl-like accents with goldtone plating.

Necklace and earring set

Bib Necklce and Earring Set
 3-layer bib necklace, 42 cm L with 9cm extender. Pierced drops, 3 cm L.
224-487-3
 reg. 48.99
37.99 the set

3-layer bracelet set

Stretch Bracelet Set
 3-layer bracelet set. One size fits most.
224-487-4
 reg. 27.99
20.99 the set

Stone Cluster Ring
 3 cm L.
 6 **224-487-6**
 8 **224-487-7**
 10 **224-487-8**
 reg. 20.99
15.99

Hoop Earrings
 6 cm L. Pierced.
224-487-5
 reg. 23.99
18.99

Ring sizer, page 151

BLUE HEAVEN

A divine collection of ethereal angelite-like beads.



NEW

Angel Blue Collection
Set in goldtone.

Long Beaded Necklace

Silver, opalesque and blue coloured glass beads. 66 cm L with 9 cm extender.

224-312-1
reg. 36.99
28.99

Statement Ring

Blue oval stone, 2 cm L.

6 **224-312-7**
8 **224-312-8**
10 **224-312-9**
reg. 17.99
13.99

Ring sizer, page 151

Stretch Bracelet

Marbelized blue beads, 3 cm L. One size fits most.

224-312-6
reg. 23.99
18.99

Linear Earrings

Blue, silver, and opalesque glass beads. 4 cm L. Pierced.

224-312-5
reg. 17.99
13.99

NEW

Heritage Link Collection

Horsebit link detail, available in goldtone and silvertone.



6-pair earring pack



Ring sizer, page 151

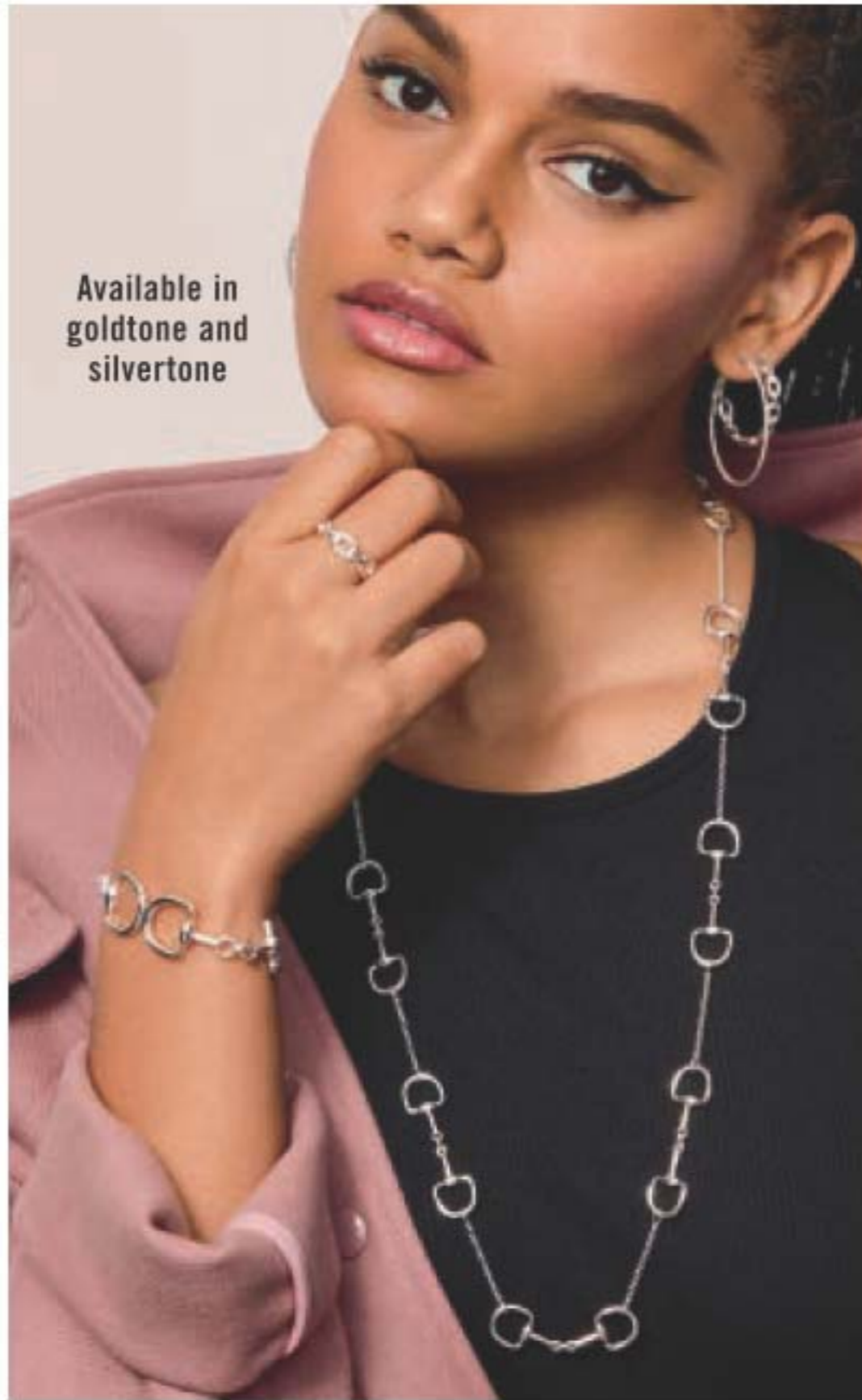

Available in goldtone and silvertone

Everyday Essential Stud and Hoop Earrings Pack
6-pair pack with textured hoops, crystal studs and textured studs in goldtone and silvertone. Pierced.
224-110-8
reg. 23.99
18.99 the pack

Bracelet
20 cm L with foldover clasp closure. Links, 6 cm L.
Goldtone **224-110-1**
Silvertone **224-354-0**
reg. 23.99
18.99 each

Hoop Earrings
3 cm diam. with post backing. Pierced.
Goldtone **224-109-9**
Silvertone **224-110-0**
reg. 13.99
10.99 each pair

Ring
Goldtone
6 **224-110-2**
8 **224-110-3**
10 **224-110-4**
Silvertone
6 **224-110-5**
8 **224-110-6**
10 **224-110-7**
reg. 13.99
10.99 each

Necklace
76 cm L with 9 cm extender.
Goldtone **224-109-7**
Silvertone **224-109-8**
reg. 31.99
23.99 each



Necklace and earring set

NEW

Florette Collection

Rose goldtone with clear stone accents.

Hoop Earrings
6 cm diam. Pierced.
224-313-5
reg. 15.99
12.99

Stretch Bracelet
1 cm W. One size fits most.
224-313-1
reg. 23.99
18.99

Cut Out Ring
2 cm L.
6 **224-313-2**
8 **224-313-3**
10 **224-313-4**
reg. 13.99
10.99

Long Necklace and Earring Set
Necklace, 66 cm L with 9 cm extender. Pierced earrings, 3 cm L drop.
224-313-0
reg. 36.99
28.99 the set

NEW

How Charming Collection

With pastel opal stones and sparkling accents, perfect for spring. Goldtone with white stone, silvertone with blue stone and rose goldtone with pink stone.

Necklace
51 cm L
with 9 cm
extender.
reg. 27.99
20.99
each



Rose Goldtone **224-111-8**



Goldtone **224-111-7**



Silvertone **224-111-6**



Rose Goldtone **224-112-1**



Goldtone **224-112-0**



Silvertone **224-111-9**

Pull Cord Bracelet One size fits most. reg. 23.99
18.99 each



Rose Goldtone **224-112-3**



Goldtone **224-112-4**



Silvertone **224-112-2**

Earring Pack Set of three. Hoops, 3 cm L diam. Pierced. reg. 17.99
13.99 each pack

NEW

Whimsical Collection

Clear and coloured crystal accents and coloured beads.

**Pendant
Necklace**
42 cm L
with 9 cm
extender.
Pendant,
3 cm L.
reg. 23.99
18.99
each



Heart (rose goldtone/red)
223-971-9

Stones move
inside the
pendant



Cross
(silvertone/blue)
223-972-0



Moon
(goldtone/champagne)
223-972-1

**Beaded
Stretch
Bracelet**
One size
fits most.
reg. 17.99
13.99
each



Heart (rose goldtone/red)
223-969-0



Cross (silvertone/blue)
223-969-1



Moon (goldtone/
champagne)
223-969-2

Earring Pack
3-pair pack.
Two pairs of
studs and one
pair of hoops.
Hoops, 3 cm L
drop. Pierced.
reg. 17.99
13.99
each pack



Heart (rose goldtone/red)
223-968-8



Cross (silvertone/blue)
223-968-7



Moon (goldtone/yellow)
223-968-9

Motif Ring
2 cm L.
reg. 13.99
10.99
each



Heart (rose goldtone/red)
6 **223-969-3**
8 **223-969-4**
10 **223-969-5**



Cross (silvertone/blue)
6 **223-969-6**
8 **223-969-7**
10 **223-969-8**



Moon (goldtone/clear)
6 **223-969-9**
8 **223-970-0**
10 **223-970-1**

Ring sizer,
page 151



BIRTHSTONE ROMANCE

Birthstone hearts for every month of the year.



NEW

Treasured Heart Birthstone Necklace

Classic puff heart goldtone pendant with heart-shaped coloured glass stone. 42 cm L with 9 cm extender.

reg. 17.99
13.99 each



January
224-108-5



February
224-108-6



March
224-108-7



April
224-108-8



May
224-108-9



June
224-109-0



July
224-109-1



August
224-109-2



September
224-109-3



October
224-109-4



November
224-109-5



December
224-109-6



NEW

Power Gem Collection

Genuine grey agate or white quartz in goldtone and blue sodalite in silvertone.

Pendant Necklace

Chain, 42 cm L with 9 cm extender. Pendant, 3 cm W.
White Quartz **224-074-1**
Blue Sodalite **224-074-3**
Grey Agate **224-074-2**
reg. 23.99
18.99 each

Bracelet Set

Set of two. Glass beads with semi-precious accent stone. One size fits most.
White Quartz **224-310-1**
Blue Sodalite **224-074-6**
Grey Agate **224-310-2**
reg. 17.99
13.99 each set

Drop Earrings

3 cm L.
White Quartz **224-073-9**
Blue Sodalite **224-073-8**
Grey Agate **224-074-0**
reg. 17.99
13.99 each pair



SOPHISTICATED IN STAINLESS STEEL

Larger size impression than with other metals. Long-lasting. Never tarnishes.



NEW

Stainless Steel Blue Baroque Collection

The look of aquamarine stones in a beautiful baroque-like stainless steel setting.

Drop Earrings

2 ct. total wt. equivalent. 2 cm L drop. Lever-back closure. Pierced. **224-679-4**
55.99

Necklace

46 cm L with 2 cm extender. **224-679-2**
59.99



Ring

2 1/2 ct. total wt. equivalent. 2 cm W.
5 **224-679-9** 8 **224-680-2**
6 **224-680-0** 9 **224-680-3**
7 **224-680-1** 10 **224-680-4**
224-679-3
65.99

Ringer sizer, page 151

Cuff Bracelet

Flexible cuff, one size fits most. 3 cm opening. **224-679-3**
65.99



AVON
.925
STERLING SILVER

STERLING SILVER with amethyst stone

NEW

Sterling Silver Genuine Amethyst Collection

Genuine amethyst stones with cz accents set in sterling silver.

Drop Earrings

3 cm L drop. Stone, 3/4 carat weight equivalent. Pierced. **224-487-1**
77.99

Necklace

46 cm L with 3 cm extender. Pendant, 2 cm L. Stone, 1/2 carat weight equivalent. **224-313-8**
77.99

Ring

Stone, 1/2 carat equivalent.
5 **224-314-5** 8 **224-314-8**
6 **224-314-6** 9 **224-314-9**
7 **224-314-7** 10 **224-315-0**
69.99



NEW

❖ Elegant Mother Of Pearl Watch*

Silvertone with genuine mother-of-pearl dial. 19 cm L with 36 mm diam. case. **224-487-2**
reg. 69.99
55.99

*Watch is silvertone, not sterling silver.



STERLING ROMANCE

Genuine Mother-of-Pearl and gemstones set in .925 sterling silver for a lifetime of beauty.

NEW

Sterling Silver Everyday Love Collection

Classic open heart design in .925 sterling silver with clear cz accents.

Ring

1 cm L.

- 5 224-073-1
- 6 224-073-2
- 7 224-073-3
- 8 224-073-4
- 9 224-073-5
- 10 224-073-6

64.99

Earrings

2 cm L. Pierced. **224-073-0**
64.99

Necklace

46 cm L with 3 cm extender. Pendant, 2 cm L. **224-072-9**
69.99



NEW

❖ Stainless Steel Everyday Love Watch*

Precision detailing from Boussivie. Stainless steel folded band with cz bezel stones and sunray dial. 31 mm diam. case, water resistant 3 ATM. 19 cm total L with buckle. **224-097-8**
140.00

*Watch is stainless steel, not sterling silver.

Sterling Silver Clover Collection

Clear cz pave set in .925 sterling silver.

Earrings
Pierced studs. **223-535-6**
64.99

Ring
5 223-542-1
6 223-542-2
7 223-542-3
8 223-542-4
9 223-542-5
10 223-542-6
64.99

Necklace
46 cm L with 3 cm extender and 2 cm L pendant. **223-535-3**
69.99



2-pair earring set

Sterling Silver 2-Pack Earrings
Freshwater pearls and 1 carat total weight equivalent cz set in sterling silver. Pierced studs. **223-529-7**
55.99 the set



Sterling Silver Emerald Nano Stone Drop Earrings
³/₄ carat total weight equivalent emerald Nano stones set in sterling silver with clear cz accents. Fishhook. Pierced. **223-530-1**
55.99



Sterling Silver Pavé Stud Earrings
³/₄ carat total weight equivalent iridescent cz stones with cz pavé. Pierced. **223-531-9**
47.99

FIND YOUR RING SIZE match your ring to one of these circles

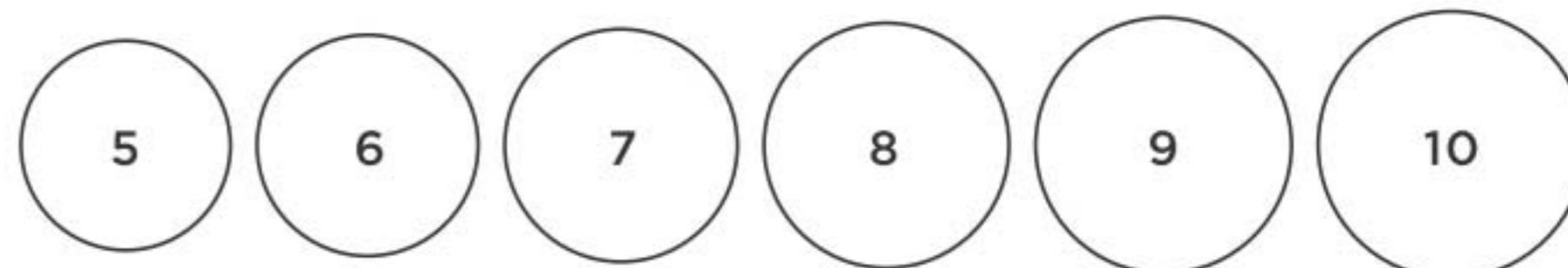

CHILLTIME

NEW

❖ **Grommet Detail Top**

Grey top with rounded neckline, long sleeves and grommet detail on front. Polyester/rayon/spandex. Centre back length: 60 cm on medium; 65 cm on 1X. Machine wash, dry flat.

- XS (0-2) **224-045-5**
- S (4-6) **224-045-6**
- M (8-10) **224-045-7**
- L (12-14) **224-045-8**
- XL (16) **224-045-9**

42.99

- 1X (18W-20W) **224-046-0**
 - 2X (22W-24W) **224-046-1**
 - 3X (26W-28W) **224-046-2**
- 47.99**



NEW

A. ❖ Scarf Neck Dress

Purple pullover knit dress with scarf neckline with button detail, self-tie waist and rounded hemline. Polyester/rayon/spandex. Centre back length: 91 cm on medium; 97 cm on 1X.

Machine wash, line dry.

- XS (0-2) **224-060-5**
- S (4-6) **224-060-6**
- M (8-10) **224-060-7**
- L (12-14) **224-060-8**
- XL (16) **224-060-9**

56.99

- 1X (18W-20W) **224-061-0**
- 2X (22W-24W) **224-061-1**
- 3X (26W-28W) **224-061-2**

61.99



A
Features scarf neckline and self-tie waist

B
Contrasting solid-stripe detail



NEW

B. ❖ Button Down Tunic

Grey button down tunic shirt with contrasting solid/stripe detail, long sleeves with cuffs, shirt tail hem, side seam pockets and patch pocket on chest. Polyester/cotton/spandex. Centre back length: 81 cm on medium; 86 cm on 1X. Machine wash, line dry.

- XS (0-2) **224-061-3**
- S (4-6) **224-061-4**
- M (8-10) **224-061-5**
- L (12-14) **224-061-6**
- XL (16) **224-061-7**

42.99

- 1X (18W-20W) **224-061-8**
 - 2X (22W-24W) **224-061-9**
 - 3X (26W-28W) **224-062-0**
- 47.99**

C. ❖ 2-Pack Everyday Leggings

Includes black and grey full-length leggings with elastic waistband. Cotton/spandex. Inseam: 71 cm for all sizes. Machine wash, dry flat.

- XS (0-2) **222-449-4**
- S (4-6) **222-449-5**
- M (8-10) **222-449-6**
- L (12-14) **222-449-7**
- XL (16) **222-449-8**

52.99 pack of 2

- 1X (18W-20W) **222-449-9**
- 2X (22W-24W) **222-450-0**
- 3X (26W-28W) **222-450-1**

57.99 pack of 2





CHILL FACTOR



3-button detail at shoulders

NEW

❖ **Crew Neck Button Detail Top**
Teal top with three-button detail at shoulders. Polyester/rayon/spandex. Centre back length: 65 cm on medium; 71 cm on 1X. Machine wash, line dry.
XS (0-2) **224-068-3** 1X (18W-20W)
S (4-6) **224-068-4** **224-068-8**
M (8-10) **224-068-5** 2X (22W-24W)
L (12-14) **224-068-6** **224-068-9**
XL (16) **224-068-7** 3X (26W-28W)
46.99 **224-069-0**
51.99

FASHION SIZE CHART			
SIZE	BUST	WAIST	HIP
XS 0/2	80 - 83 CM	62 - 65 CM	84 - 86 CM
S 4/6	85 - 89 CM	67 - 71 CM	90 - 94 CM
M 8/10	93 - 97 CM	75 - 79 CM	98 - 102 CM
L 12/14	100 - 104 CM	83 - 86 CM	105 - 109 CM
XL 16	108 - 112 CM	90 - 94 CM	113 - 117 CM
1X 18W/20W	118 - 123 CM	99 - 104 CM	122 - 127 CM
2X 22W/24W	128 - 133 CM	109 - 114 CM	132 - 137 CM
3X 26W/28W	138 - 144 CM	119 - 124 CM	142 - 147 CM

Visit avon.ca/fitguide for additional size and fit information



Zipper detail

NEW

❖ **Cowl Neck Zipper Top**
Cowl neck top with zipper detail on left shoulder and long sleeves. Blue: Polyester/rayon/spandex. Print: Polyester/spandex. Centre back length: 69 cm on medium; 74 cm on 1X. Machine wash, dry flat.
Blue
XS (0-2) **224-047-9**
S (4-6) **224-048-0**
M (8-10) **224-048-1**
L (12-14) **224-048-2**
X L(16) **224-048-3**
46.99
1X (18W-20W) **224-048-9**
2X (22W-24W) **224-049-0**
3X (26W-28W) **224-049-1**
51.99
Print
XS (0-2) **224-065-9**
S (4-6) **224-066-0**
M (8-10) **224-066-1**
L (12-14) **224-066-2**
X L(16) **224-066-3**
46.99
1X (18W-20W) **224-066-4**
2X (22W-24W) **224-066-5**
3X (26W-28W) **224-066-6**
51.99

NEW

❖ **Sequin Top**
Polyester/rayon/spandex. Centre back length: 60 cm on medium; 65 cm on 1X. Machine wash, dry flat.
XS (0-2) **224-062-1**
S (4-6) **224-062-2**
M (8-10) **224-062-3**
L (12-14) **224-062-4**
XL (16) **224-062-5**
46.99
1X (18W-20W) **224-062-6**
2X (22W-24W) **224-062-7**
3X (26W-28W) **224-062-8**
51.99





❖ **Lace Trim Tunic**
 Pullover tunic with rounded neckline, lace trim on sleeves and handkerchief hem. Viscose/polyester/spandex. Centre back length: 76 cm on medium; 81 cm on 1X. Machine wash, dry flat.
 XS (0-2) **224-046-3**
 S (4-6) **224-046-4**
 M (8-10) **224-046-5**
 L (12-14) **224-046-6**
 XL (16) **224-046-7**
57.99
 1X (18W-20W) **224-046-8**
 2X (22W-24W) **224-046-9**
 3X (26W-28W) **224-047-0**
62.99

❖ **Cinched Waist Funnel Neck Top**
 Lavender top with funnel neckline, long sleeves and cinched waist with adjustable toggle pull. Polyester/rayon/spandex. Centre back length: 83 cm on medium; 88 cm on 1X. Machine wash and dry.
 XS (0-2) **224-047-1**
 S (4-6) **224-047-2**
 M (8-10) **224-047-3**
 L (12-14) **224-047-4**
 XL (16) **224-047-5**
57.99
 1X (18W-20W) **224-047-6**
 2X (22W-24W) **224-047-7**
 3X (26W-28W) **224-047-8**
62.99



❖ **Colourblock Cardigan**
 Tan open-front cardigan with colourblocking on hem and cuffs. Polyester/viscose/spandex. Centre back length: 71 cm on medium; 76 cm on 1X. Machine wash, dry flat.
 XS (0-2) **224-053-5**
 S (4-6) **224-053-6**
 M (8-10) **224-053-7**
 L (12-14) **224-053-8**
 XL (16) **224-053-9**
57.99
 1X (18W-20W) **224-054-0**
 2X (22W-24W) **224-054-1**
 3X (26W-28W) **224-054-2**
62.99

❖ **Elastic Waist Tapered Pant**
 Grey full-length pant with tapered leg and elastic waist. Polyester/spandex. Inseam: 71 cm for all sizes. Machine wash, line dry.
 XS (0-2) **224-054-3**
 S (4-6) **224-054-4**
 M (8-10) **224-054-5**
 L (12-14) **224-054-6**
 XL (16) **224-054-7**
34.99
 1X (18W-20W) **224-054-8**
 2X (22W-24W) **224-054-9**
 3X (26W-28W) **224-055-0**
39.99

Pants feature side seam pockets

❖ **Animal Printed Sleeve Top**
 Black pullover top with animal print long sleeves, rounded neckline and rib cuffs. Cotton/polyester/spandex. Centre back length: 66 cm on medium; 71 cm on 1X. Machine wash, dry flat.
 XS (0-2) **224-052-7**
 S (4-6) **224-052-8**
 M (8-10) **224-052-9**
 L (12-14) **224-053-0**
 XL (16) **224-053-1**
42.99
 1X (18W-20W) **224-053-2**
 2X (22W-24W) **224-053-3**
 3X (26W-28W) **224-053-4**
47.99



❖ **Animal Print Jogger Set**
 Animal print pullover with cuffs and hoodie with drawstring. Matching jogger style pant with cuffs and side seam pockets. Polyester/spandex. Centre back length for top: 66 cm on medium; 71 cm on 1X. Pant inseam: 71 cm for all sizes. Machine wash, line dry.

XS (0-2) **224-058-9**

S (4-6) **224-059-0**

M (8-10) **224-059-1**

L (12-14) **224-059-2**

XL (16) **224-059-3**

61.99 2-piece set

1X (18W-20W) **224-059-4**

2X (22W-24W) **224-059-5**

3X (26W-28W) **224-059-6**

66.99 2-piece set



NEW

❖ **Cozy Casual Loafers***

Grey suede-like slip-on loafer, lined in faux sherpa. Man-made materials.

6M **224-069-4** 9M **224-069-7**

7M **224-069-5** 10M **224-069-8**

8M **224-069-6** 11M **224-069-9**

42.99

*Half sizes, order one size up.



2-PIECE SET

Side seam pockets

COMFORT ZONE

A flurry of fashion necessities that will carry you through the season.



PACK OF 4

❖ **Contrast Pocket 4-Pack of Tees**

Includes light blue, pink, lavender, and animal print tees with rounded neckline, short sleeves and contrast animal print pocket. Cotton/polyester. Centre back length: 66 cm on medium; 71 cm on 1X. Machine wash, dry flat.

XS (0-2) **224-055-1**

S (4-6) **224-055-2**

M (8-10) **224-055-3**

L (12-14) **224-055-4**

XL (16) **224-055-5**

56.99 pack of 4

1X (18W-20W) **224-057-1**

2X (22W-24W) **224-057-2**

3X (26W-28W) **224-057-3**

61.99 pack of 4



FASHION

POLARWEAR

Bundle up and layer up! Whatever the weather advisory, the thermostat is always set to comfort.

❖ Faux Fur Channel Coat

Grey faux fur coat with channel detail, long sleeves, standing collar, side seam pockets and zipper closure. Polyester. Centre back length: 81 cm on medium; 86 cm on 1X. Dry clean only.

XS (0-2) **224-049-5**
S (4-6) **224-049-6**
M (8-10) **224-049-7**
L (12-14) **224-049-8**
XL (16) **224-049-9**

99.99

1X (18W-20W) **224-050-0**
2X (22W-24W) **224-050-1**
3X (26W-28W) **224-050-2**
104.99

160 | C6



Features standing collar and side seam pockets

Features standing collar and side seam pockets



❖ Animal Print Vest

Open front animal printed vest with standing collar and side seam pockets. Polyester. Centre back length: 71 cm on medium; 76 cm on 1X. Machine wash and dry.

XS (0-2) **224-067-3**
S (4-6) **224-067-4**
M (8-10) **224-067-5**
L (12-14) **224-067-6**
XL (16) **224-067-7**

61.99

1X (18W-20W) **224-067-8**
2X (22W-24W) **224-067-9**
3X (26W-28W) **224-068-0**
66.99

❖ Waffle Knit Tunic 2-Pack

Includes light-green and cream waffle knit textured tunics with long sleeves, rounded neckline, slightly rounded hem and contrast stitching detail on seams. Cotton/polyester. Centre back length: 69 cm on medium; 71 cm on 1X. Machine wash, dry flat.

XS (0-2) **224-051-1**
S (4-6) **224-051-2**
M (8-10) **224-051-3**
L (12-14) **224-051-4**
XL (16) **224-051-5**

57.99 the pack of 2

1X (18W-20W) **224-052-1**
2X (22W-24W) **224-052-2**
3X (26W-28W) **224-052-3**

62.99 the pack of 2

PACK OF 2





A. ❖ Side Zipper Lace-up Sneakers*
Lace-up sneaker with decorative zipper. Man-made materials.
Black/animal trim White/purple trim
6M **224-062-9** 6M **224-063-5**
7M **224-063-0** 7M **224-063-6**
8M **224-063-1** 8M **224-063-7**
9M **224-063-2** 9M **224-063-8**
10M **224-063-3** 10M **224-063-9**
11M **224-063-4** 11M **224-064-0**
42.99 each pair



B. ❖ Rib Knit Cuff Sneakers*
Grey sneaker with rib-knit cuff detail. Man-made materials.
6M **224-064-1**
7M **224-064-2**
8M **224-064-3**
9M **224-064-4**
10M **224-064-5**
11M **224-064-6**
55.99



C. ❖ Sherpa Trim Ankle Booties*
Blue lace-up ankle bootie with faux sherpa lining and 2 functional zippers on upper for easy on/off. Man-made materials.
6M **224-064-7**
7M **224-064-8**
8M **224-064-9**
9M **224-065-0**
10M **224-065-1**
11M **224-065-2**
64.99

WORK SNEAKERS

All the safety, style and comfort you need for your day. Slip-resistant traction outsoles. Relaxed Fit® design for a roomier comfortable fit.

NEW

❖ **Skechers® Work Squad SR***
Stretch laced panel for easy slip on fit. Memory Foam topped cushioned removable full length insole. Flexible shock absorbing midsole. Smooth synthetic overlays at toe, heel and laces for added durability. 3 cm heel.
6M **224-797-6** 10M **224-908-0**
7M **224-797-7** 11M **224-908-1**
8M **224-797-8** 12M **224-908-2**
9M **224-797-9**
90.00
limited quantities



FOR HER
slip-on design

Electrical Hazard (EH) Safe Designs



FOR MEN
lace-up design

NEW

❖ **Skechers® Work Relaxed Fit Nampa**
Smooth leather-textured synthetic upper. Memory Foam full length cushioned removable comfort insole. Synthetic overlays at toe, sides and heel for added durability. 3 cm heel.
6M **224-798-6**
8M **224-798-3** 12M **224-798-7**
9M **224-798-4** 13M **224-798-8**
10M **224-798-5**
75.00
limited quantities



*Half sizes, order one size up.



Spring ahead with these slip-on casual sneakers available in black or sage.

NEW

❖ Skechers™ Bobs B Cute Cute, effortless slip-ons. Soft-canvas upper features frayed detail. Skechers Memory Foam™ insole with flexible rubber traction outsole. Machine washable. Man-made materials.

60.00 each pair limited quantities

Black	Sage
6M 224-901-1	6M 224-901-7
7M 224-901-2	7M 224-901-8
8M 224-901-3	8M 224-901-9
9M 224-901-4	9M 224-902-0
10M 224-901-5	10M 224-902-1
11M 224-901-6	11M 224-902-2



Decorative knotted lace-front



Soft canvas with frayed details



Mesh knit upper

PAIR UP

with athletic style and comfort footwear from SKECHERS®

Blush-pink colour



Contoured shock-absorbing midsole

Lace-up design

NEW

❖ Skechers® Bobs Squad - Ghost Star Fashion lace-up design in blush-pink. Features and engineered mesh knit upper with a Skechers® Memory Foam™ insole. 3 cm heel. Crafted with 100% vegan materials.

6M 224-900-5	9M 224-900-8
7M 224-900-6	10M 224-900-9
8M 224-900-7	11M 224-901-0

85.00 limited quantities





Sporty low-cut style with cushiony footbed



2-PAIR PACK

NEW

❖ **Denim Striped Low-Cut Casual Socks - 2-Pair Pack**
 Fits shoe sizes 6-10. Polyester/cotton/spandex. Machine wash and dry. **224-366-1**
11.99 the 2-pair pack
limited quantities



NON-BINDING SOCKS

Loose non-binding roll top does not impede circulation and provides all-day comfort.

Soft knit in floral and solid designs

NEW

❖ **Yoga Grip Socks**
 Toeless yoga socks provide better balance and tactile feel with non-slip grips. Fits shoe sizes 6-10. Cotton/polyester/rubber/spandex. Machine wash and dry. **224-365-7**
11.99 a pair
limited quantities



Non-slip grips for enhanced stability

Retains barefoot sensation



2-PAIR PACK

Soft Chambray
224-366-4



2-PAIR PACK

Oxford Tan
224-366-5

NEW

❖ **Roll Top Crew Sock - 2 Pair Pack**
 Fits shoe sizes 6-10. Polyester/cotton/spandex. Machine wash and dry.
14.99
 the 2-pair pack
limited quantities

IT'S ALL IN THE DETAILS!

NEW

❖ **Sheer Dot Mid Calf Socks**
 Solid black toe and heel. Fits shoe sizes 6-10. Cotton/nylon/spandex. Hand wash, dry flat.
224-366-3
6.99 a pair
limited quantities



Sheer with polka dot pattern

NEW

❖ **Romantic Sheer Socks**
 Solid coral sole, heel and band. Elegant lace design. Fits shoe sizes 6-10. Polyester/nylon/spandex. Hand wash, line dry.
224-366-2
6.99 a pair
limited quantities



Sheer with floral pattern

STYLE & COMFORT

❖ **Warm Taupe Fashion Crew Socks**
 Light taupe colour with all-over pattern. Fits shoe sizes 6-10. Polyester/cotton/spandex. Machine wash and dry.
223-638-7
6.99 a pair
limited quantities



Neutral colour in an all-over pattern

❖ **Grey Comfort Fashion Crew Socks**
 Grey with floral design in cream and pink. Fits shoe sizes 6-10. Polyester/cotton/spandex. Machine wash and dry.
223-639-8
6.99 a pair
limited quantities



Embroidered Lurex® details and pewter studs embellish the tapered sides



Pull-on pants with comfort wide waistband

Ankle-length with fringed trim

❖ **Side Detail Black Jeans**
 Black jeans with classic 5-pocket design, a flattering fit and comfortable stretch. Cotton/polyester/spandex. Inseam: 71 cm for all sizes. Machine wash, line dry.

6	223-957-1	18	223-957-7
8	223-957-2	20	223-957-8
10	223-957-3	22	223-957-9
12	223-957-4		reg. 85.00
14	223-957-5		74.99
16	223-957-6		reg. 80.00
			69.99

limited quantities



Soft Chambray
224-365-9

AVAILABLE
IN 2
COLOURS



Ruffle
non-binding
welt

Fairy Tale Pink
224-365-8

NEW

❖ **Non-Binding Textured Crews Socks with Ruffle Top**

Fits shoe sizes 6-10. Polyester/cotton/spandex. Machine wash and dry.

7.99 each pair
limited quantities



Purple Stripes
223-998-6

AVAILABLE
IN 2
COLOURS

❖ **Thermal Socks**
Multi-tone striped socks. Fits shoe sizes 6-10. Polyester/spandex. Machine wash and dry.
13.99 each pair



Grey Stripes
223-998-7



Knee high socks with antimicrobial properties

8-15 mmHg light compression

Compression socks are ideal for travel, and standing or sitting for long periods of time



GIVE YOUR FEET ALL-DAY COMFORT

NEW

❖ **Striped Compression Socks**

Black with pink, grey and cream stripes. Smooth toe and large comfort band. Fits shoe sizes 6-10. Polyester/cotton/spandex. Machine wash, dry flat.

224-366-0
13.99 a pair
limited quantities

shape

BY STUDIO 1886

SMOOTHERS & SHAPERS

A new collection of shapewear to help you control your curves and flatter your figure.

NEW

A. ♦ Shaping Tanks

Seamless shaping scoop-neck tanks. Nylon/spandex. Centre back length: 61 cm on medium; 65 cm on 1X. Hand wash, line dry.

Beige

XS (0-2) **223-878-6**

S (4-6) **223-878-7**

M (8-10) **223-878-8**

L (12-14) **223-878-9**

XL (16) **223-879-0**

24.99

1X (18W-20W) **223-879-4**

2X (22W-24W) **223-879-5**

3X (26W-28W) **223-879-6**

29.99

Black

XS (0-2) **223-878-1**

S (4-6) **223-878-2**

M (8-10) **223-878-3**

L (12-14) **223-878-4**

XL (16) **223-878-5**

24.99

1X (18W-20W) **223-879-1**

2X (22W-24W) **223-879-2**

3X (26W-28W) **223-879-3**

29.99

172 | C6



A

Available in black and beige

Stretchy fabric with built-in tummy control

D



B

XS (0-2) **223-883-4**

S (4-6) **223-883-5**

M (8-10) **223-883-6**

L (12-14) **223-883-7**

XL (16) **223-883-8**

34.99

1X (18W-20W)

223-884-0

2X (22W-24W)

223-884-1

3X (26W-28W)

223-884-2

39.99

Bra not included.



C

Black

XS (0-2) **223-881-3**

S (4-6) **223-881-4**

M (8-10) **223-881-5**

L (12-14) **223-881-6**

XL (16) **223-881-7**

24.99

1X (18W-20W)

223-882-3

2X (22W-24W)

223-882-4

3X (26W-28W)

223-882-5

29.99

Available in black and beige

Bra not included.

NEW

B. ♦ Shaping Open-Bust Bodysuit

Beige seamless shaping bodysuit. Open bust to wear your own bra. Allover smoothing for tummy, waist, back, hips and thighs. Prevents chafing. Nylon/spandex. Hand wash, line dry.



D

Black

XS (0-2) **223-879-7**

S (4-6) **223-879-8**

M (8-10) **223-879-9**

L (12-14) **223-880-0**

XL (16) **223-880-1**

31.99

1X (18W-20W)

223-880-7

2X (22W-24W)

223-880-8

3X (26W-28W)

223-880-9

36.99

Available in black and beige

NEW

C. ♦ Shaping High Waist Brief

Seamless shaping brief contours waist. Extra firm panel for tummy control. Nylon/spandex. Hand wash, line dry.

Beige

XS (0-2) **223-881-8**

S (4-6) **223-881-9**

M (8-10) **223-882-0**

L (12-14) **223-882-1**

XL (16) **223-882-2**

24.99

1X (18W-20W) **223-882-6**

2X (22W-24W) **223-882-7**

3X (26W-28W) **223-882-8**

29.99

NEW

D. ♦ High Waist Thigh Shaper

Seamless thigh-shaping shorts. Double-layer panel for tummy control. Prevents chafing. Nylon/spandex. Inseam 39 cm on medium; 43 cm on 1X. Hand wash, line dry.

Beige

XS (0-2) **223-880-2**

S (4-6) **223-880-3**

M (8-10) **223-880-4**

L (12-14) **223-880-5**

XL (16) **223-880-6**

31.99

1X (18W-20W) **223-881-0**

2X (22W-24W) **223-881-1**

3X (26W-28W) **223-881-2**

36.99

FASHION

C6 | 173

❖ **Dish Soap**

Free of six chemical preservatives. No animal testing or animal ingredients. Each, 490 ml
 Lemon & Verbena **222-445-2**
 Garden Basil **222-445-1**
10.50 each



❖ **Automatic Dishwasher Detergent**

All-in-one detergent and rinse aid cleans and prevents water stains. Water-soluble formula dissolves easily in wash cycle. Nature-derived ingredients. Phosphate/toxin-free. Fresh citrus scent. 55 tablets.
222-709-1
20.00
 pack of 55 tablets



Now 10% thicker sheets.

❖ **Multi-Purpose Wipes**

Naturally derived formula with citric acid and pomegranate vinegar. Dermatologically-tested. Pomegranate scent. 60 wipes.
223-134-2
10.00
 pack of 60 wipes



eco-friendly cleaners

Biodegradable formulas. No animal testing/ingredients. Soft on your hands as it is on the environment.

Safe and effective on any non-porous surface, including natural stone.

❖ **All-Purpose Cleaner**

Free of phthalates, formaldehyde, chlorine, parabens and glycol ethers. 500 ml
 Coriander and Olive Tree **222-614-7**
 Lime Zest and Cypress **222-614-8**
12.00 each



lint & hair control

Easily remove pet hairs, dandruff and fuzz from your clothes.



Set of 3 roller refills

❖ **Lint Roller Kit**
5 cm diam. x 23 cm L. Plastic, paper. Includes: 1 handle, 1 lint roller.
222-910-8
6.99 the set

❖ **Lint Roller Refills**
5 cm diam. x 10 cm L. Paper.
222-911-4
8.99
the pack of 3

❖ **Fabric Refresher with Wrinkle Release**

Freshen fabrics and smooth wrinkles.

Fresh
222-445-0
12.99



❖ **Laundry Stain Remover Spray**

For direct application without damaging fabrics. Pre-treats and removes tough set-in stains with a powerful enzyme formula. 500 ml

222-485-0
13.99



❖ **Shoe Deodorizer**

With baking soda and persimmon. Great for all kinds of shoes, from leather to cotton.

300 ml
222-442-7
11.99



❖ **Gel Bead Deodorizer**

Neutralizes odours.

Each, 150 ml
Calming Lavender
222-445-3
Fresh Cotton
222-443-0
11.99 each



scented sheet detergents

No measuring! 100% water-soluble. Removes stains with powerful enzymes.

❖ **Sheet Detergent**

With baking soda and natural fragrance oils. Works in all washers. For machine wash fabrics only. Sheets can be cut depending on your laundry load. 30 fast-dissolving sheets, each 23 x 20 cm

reg. 20.99
15.99 each



Lavender Scent
223-206-7

Lemon & Lavender Scent
222-440-7

wash more, for less

❖ 4X Super Concentrated Liquid Laundry Detergent

Seven stain-removing enzyme-blend and 4X concentrated cleaning power in every drop for whiter and brighter clothes.** Prevents future stains with continued use. Works in all washers. For machine wash fabrics only. Dermatologically-tested. 1 litre **222-941-2 20.99**

*Based on regular loads for standard machine.
**Per drop vs. Fresh Fiji standard liquid laundry detergent.



Cleaning power for 63 loads*



Cleaning power for 76 loads per bottle*

❖ **Color Booster & Stain Remover**
Works in all washers. For machine wash fabrics only. With peroxide and oxygen-based, colour-safe bleach. Free of optical brighteners, dyes, paraben, triclosan and mineral oil. Dermatologically-tested. Each, 2.2 litres **222-700-6 62.99** the pack of 3

hygienic power

Up to 25 loads*

Look, smell, be clean... live hygienic.

Breaks down stains pre-wash



Up to 63 loads*

Up to 50 loads*

Deep cleaning formulas that are tough on stains and odours, yet gentle on skin.

NEW

❖ **Laundry Bar & Stain Remover**
Hygienic Power formula in a bar! With baking soda to help prevent odours for a deeper clean. Perfect for pretreating or targeted spot treating, hand washing, and travel. Safe for skin with moisturizing ingredients. 180 g **224-105-7 3.49**

NEW

❖ **Laundry Detergent**
Combines our Hygienic Power formula to remove dirt you can't see, a stain-fighting solution to brighten and whiten and baking soda to help prevent odours for a deeper clean. 25 loads. 1 litre **224-105-6 9.99**

NEW

❖ **Color Booster & Stain Remover**
Hygienic Power formula. Makes whites bright, boosts and brightens colours and eliminates stains and odours. With peroxide and oxygen-based bleach. 1.4 litres **224-105-8 13.99**

NEW

❖ **Fabric Softener**
3X concentrated. Softens, freshens, and protects clothes. Long-lasting rosewater and jasmine scent. Made with plant-based surfactants. Microplastic-free. Safe for skin and environment. 50 loads. 1 litre **224-105-9 8.99**

*Based on regular loads for standard machine.

HOMESTAR makes household chores a breeze!

❖ **Rangehood and Kitchen Degreaser**

Double-solvent solution blend for hard-to-remove grease stains on rangehoods, stovetops, BBQ grills and more! Just spray and watch foaming bubbles go to work, then simply rinse. External oven use only. 480 ml
223-134-1
15.99

❖ **Bathroom Cleaner**

Fights tough soap scum, limescale, calcium and grime. Triple-action low-pH formula safely breaks down and removes messes. 750 ml
222-708-9
12.99

❖ **Glass Cleaner**

Quick-drying, anti-fogging formula. 500 ml **222-709-0**
9.99



❖ **Microfibre Cloth Set**

Can be used wet or dry. Mitt is one size fits most. Machine wash, line dry. Polyester/polyamide. Includes:
 • 1 large towel: 102 cm L x 49 cm W
 • 1 small towel: 71 cm L x 29 cm W
 • 1 mitt: 21 cm L x 21 cm W
222-803-7
27.99 the set



3-PIECE SET

❖ **Foaming Toilet Bowl Cleaner**

Fights toilet rings and stains. Convenient pouch dispenser. Use every two weeks. 60 g each pouch.
222-708-8
13.99
 pack of 5



refill not landfill

Powerful grime-fighters!

❖ **Homestar Multi-Purpose Cleaner**

Bleach-free, triple-action power cleaner for the kitchen and beyond. With citric acid, orange oil and baking soda to remove stubborn water stains. Natural citrus scent. For use on nonporous surfaces only. 500 ml **223-134-0**
11.99

NEW

❖ **Homestar Multi-Purpose Cleaner - Refill Size**
 900 ml **224-106-0**
12.99

Customer's favorite



NEW refill size

get your zen on

Elegant diffuser to be used with your favourite Avon Pure Essential Oil. Some call it aromatherapy. **You'll call it bliss.**

LED light-up diffuser with colour-changing lights and a design that is exclusive to Avon

❖ **Avon Pure Diffuser**
LED light-up diffuser with three different settings releases a fine mist of essential oil and water into the air and helps refresh and purify your surroundings. 17 cm H. USB connection (USB power cord included). **222-928-9**
reg. 42.00
36.00



clear the air!

Tea Tree Essential Oil, is known for its purifying qualities, which helps boost your wellbeing.



NEW

❖ **Avon Pure Essential Oils Tea Tree**
Helps refresh and purify your surroundings. Paraben/gluten/phthalate/sulfate-free. Vegan. 10 ml
224-919-6
reg. 24.00
21.00

enhance your mood

Expertly crafted, pure-premium quality, plant-derived essential oils to use with a diffuser. Made in Canada.

❖ **Avon Pure Essential Oils**

- Paraben/gluten/phthalate/sulfate-free.
- Vegan
- 10 ml



Grapefruit

Brighten up your day. Grapefruit peel oil. **223-206-3** reg. 24.00 **21.00**

Eucalyptus

Refreshes the mind. Rejuvenates the senses. **223-204-1** reg. 20.00 **18.00**

Peppermint

Pep up with the stimulating, refreshing and invigorating benefits of peppermint. **223-203-0** reg. 23.00 **19.00**

Rosemary

Stuck in neutral? This will help you get going. Rosemary leaf oil. **223-206-5** reg. 24.00 **21.00**

Sweet Dreams

Create a serene environment for restful thoughts. With lavender and chamomile. **223-203-6** reg. 27.00 **24.00**

Zen

Create an all-over sense of tranquility with lavender, peppermint and chamomile. Namasté. **223-203-1** reg. 27.00 **24.00**

Happiness

Infuse the air with joy and exhilaration. Breathe it in. With grapefruit, lemon and sweet orange. **223-203-2** reg. 19.00 **17.00**



Read and follow label directions and precautions. For a complete list of ingredients, visit avon.ca

get rolling

Pure bliss... wherever you go!

Pop a rollette in your pocket or purse and instantly transform your day.



Focus

Helps boost alertness and concentration. With sweet almond oil, lemon peel oil and rosemary leaf extract. **223-206-1**

Energize

Wakes you up from that mid-day slump. With sweet almond oil, grapefruit peel oil, sweet orange peel oil and rosemary leaf extract. **223-204-2**

De-Stress

Like yoga in a bottle...it helps calm you. With sweet almond oil, lavender and peppermint. **223-204-8**



WELLNESS

❖ **Avon Pure Roll-On Essential Oils**

- Paraben/gluten/phthalate/sulfate-free
- Vegan
- Made in Canada
- 10 ml
- 24.00 each or...**

**ROLL-ONS
ANY 2 FOR
34.00**

PAGE 185

To get the 2 FOR price, please order in multiples of 2.

Fragrance-free
(no essential oils)
224-368-3



Citrus Zest
(made with citrus oils)
224-368-2



Fresh Lavender
(made with lavender oil)
224-070-0



100% pure natural deodorant

- 24-hour odour protection
- aluminium/paraben-free vegan formula
- suitable for sensitive skin

❖ **Natural Deodorant**
Non-whitening formula is tough on odours while being gentle on skin. 50 g
9.00 each



Spray lightly on your pillow

Lavender helps your mind and body relax. Non-toxic.



sweet dreams

Create a calm sleeping environment with the rich properties and benefits of lavender essential oil.

❖ **Avon Pure Essential Oils Lavender Pillow Spray**

Spray lightly on your pillow for a soothing night's sleep. Shake well before use. Vegan. Not tested on animals. Petroleum/chlorine bleach/ammonia/phosphate-free. Made in Canada. 115 ml

223-208-1
reg. 27.00
22.00

SKIN SO SOFT original

Gelled Body Oil
Dries to a silky finish.
200 ml
107-681-4
reg. 19.00
10.99



1 LITRE shower gel



BONUS SIZE Shower Gel
1 litre
220-839-8
reg. 21.00
18.99

Body Lotion
Layers on nourishing moisture.
350 ml
107-594-7
reg. 16.00
9.99



Shower Gel
Gently cleanses and hydrates.
150 ml
107-681-0
reg. 12.00
5.99



Bonus Size Body Lotion
1 litre
107-765-7
reg. 28.00
18.99

1 LITRE body lotion



1 LITRE bath oil



BONUS SIZE Bath Oil
739 ml
107-681-5
reg. 42.00
26.99

original

the wonder of jojoba oil

A plant extract that mimics your skin's natural oils, with vitamins and minerals essential to keep skin soft and smooth to the touch.

Spray on body and rub in after showering



Bath Oil Spray
Locks in moisture.
150 ml
220-916-7
reg. 20.00
11.99

SKIN SO SOFT soft & sensual

BONUS SIZE
Shower Gel
1 litre **220-839-9**
reg. 21.00
18.99

1 LITRE
shower
gel



Gelled Body Oil
Dries to a silky finish.
200 ml **111-777-4**
reg. 19.00
10.99



BONUS SIZE
Body Lotion
1 litre. **107-765-9**
reg. 28.00
18.99

1 LITRE
body
lotion



Body Lotion
Layers on nourishing
moisture. 350 ml
107-757-5
reg. 16.00
9.99



BONUS SIZE
Bath Oil
739 ml **107-736-1**
reg. 42.00
26.99

LARGE
739 ml
bath oil



soft & sensual

the wonder of argan oil

So precious, they call it "liquid gold." Packed with vitamin E, it helps to visibly restore skin's lustre and keep it feeling irresistibly soft.



Shower Gel
Gently
cleanses
and hydrates.
150 ml
107-743-5
reg. 12.00
5.99

SKIN SO SOFT luxurious body care

**Radiant
Moisture
Shower Gel**
150 ml
107-736-0
reg. 12.00
5.99



**1 LITRE
shower gel**

**BONUS SIZE
Radiant
Moisture
Shower Gel**
1 litre
220-840-0
reg. 21.00
18.99



**easy
hair
removal**

With meadowfoam
oil and aloe.
Fragrance-free.

**Fresh & Smooth
Sensitive Skin**

**Facial Hair
Removal
Cream**
30 ml
107-728-2
reg. 14.00
7.99

**Body Hair
Removal
Cream**
125 ml
107-728-5
reg. 14.00
7.99



**1 LITRE
body lotion**

**BONUS SIZE
Radiant
Moisture
Body Lotion**
1 litre.
107-765-8
reg. 28.00
18.99



**1 LITRE
body lotion**

**BONUS SIZE
Supreme
Nourishment
Body Lotion**
1 litre.
107-766-0
reg. 28.00
18.99



nourishing bath oils

Skin So Soft Bath Oil

Locks in hydration during a bath or
shower and leaves skin feeling soft and
smooth. 500 ml
Original 107-681-3
Soft & Sensual 107-743-7
Comforting Shea 121-648-7
reg. 34.00
21.99 each



SKIN SO SOFT luxurious body care

nourish with shea butter

Cold, dry air draws moisture from your skin so skin looks dull. A richly moisturizing formula with shea oil helps hydrate and visibly restore radiance.

Skin So Soft Comforting Shea

With shea butter and oil. Vanilla sandalwood and musk scent.

Body Butter
200 ml
121-648-6
reg. 16.00
9.99

Creamy Body Wash
350 ml
121-648-9
reg. 16.00
9.99

Body Lotion
350 ml
121-648-8
reg. 16.00
9.99



supreme nourishment

with Enriching Coconut Oil

SKIN SO SOFT SUPREME NOURISHMENT

Milk Lotion
With skin-softening coconut milk.
350 ml
221-206-4
reg. 24.00
14.99

Oil Wash
Softens with coconut oil and vitamin E.
350 ml
221-206-3
reg. 24.00
14.99

Body Soufflé
Airy, coconut water-infused soufflé leaves skin feeling soft all day. 200 ml
221-206-6
reg. 24.00
14.99

Lip Balm
With aloe extract and shea butter.
4 g
222-944-3
reg. 3.00
1.99



Tropical coconut flavour

hydration heroes to the rescue

Moisture Therapy Body Lotion

Dermatologist tested. Hypoallergenic. Fragrance-free. 1 litre.

Intensive Healing & Repair 101-739-0

Daily Skin Defense 101-624-0

Calming Relief 102-011-8

reg. 28.00
18.99 each

1 LITRE
body lotions



Moisture Therapy Intensive Healing & Repair Extra Strength Cream

Healing moisture that lasts 24 hours. With regular use, relieves the most severe dry skin conditions. 150 g
101-614-5
reg. 12.00
6.49



**GOODBYE, DRY...
HELLO, HYDRATED SKIN!**
So intense! Healing moisture lasts up to 24 hours!

Moisture Therapy Balance & Soothe

BATH & BODY



Our advanced microbiome formulas with prebiotics and parabiotics help to balance and soothe your skin.

Body Lotion
Replenishes moisture to leave skin softer, smoother and healthier-looking.
390 ml
222-431-8
reg. 35.00

Body Wash
Gently cleanses and leaves skin soft, smooth and healthy-looking.
390 ml
222-431-7
reg. 33.00

Body Cream
Replenishes skin with moisture for smoother, softer, healthier look.
150 ml
222-431-9
reg. 26.00

LIMITED TIME OFFER
19.99
each

PHYSIOGEL Dermatologist-recommended worldwide.

FOR FACE

Daily Moisture Therapy Intensive Cream

Rich daily facial cream provides long-lasting, intensive moisturization. 100 ml **222-791-4** reg. 56.00 **44.99**



FOR BODY

Daily Moisture Therapy Body Lotion

Lightweight, quickly absorbed lotion with the feel of a light emulsion cream. 200 ml **222-791-3** reg. 42.00 **33.99**



FOR FACE

Daily Moisture Therapy Facial Lotion

Lightweight, quickly absorbed lotion with the feel of a light emulsion cream. 200 ml **222-615-5** reg. 45.00 **34.99**



FOR FACE

Daily Moisture Therapy Facial Cream

Day cream provides long-lasting moisture for normal to dry sensitive skin.

150 ml **222-615-9** reg. 59.00 **47.99**

75 ml **222-615-7** reg. 41.00 **32.99**



FOR FACE

Calming Relief A.I. Lotion

Facial lotion for instant and long-lasting, soothing relief of redness and itching due to dryness. Light cream emulsion. 200 ml **222-791-7** reg. 59.00 **47.99**



FOR FACE

Calming Relief A.I. Cream

Facial cream for instant and long-lasting, soothing relief of redness and itching due to dryness. 100 ml **222-791-9** reg. 59.00 **47.99**



Hypoallergenic and non-comedogenic. No fragrances, preservatives or colourants.

facial cleanser

for dry and sensitive skin

SOAP-FREE facial cleanser



BATH & BODY

FOR FACE

Dermo-Cleanser

Mild and gentle, soap-free facial cleanser. Appropriate for frequent use, with or without water (can apply with cotton pad). Leaves skin feeling clean and soft. 150 ml **222-791-5** reg. 34.00 **26.99**



BioMimic Technology

indulge in luxury

Pamper yourself in a world-class spa experience with natural ingredients sourced from around the world for the ultimate veil of moisture.

Black Rose Body Scrub & Cleanser
French rose oil and apricot seed powder. 400 ml
221-902-1
reg. 21.00
18.00

Dead Sea Salt Body Scrub & Cleanser
Israeli Dead Sea salt. 400 ml
221-902-8
reg. 21.00
18.00

Bamboo Charcoal Body Wash
Infused natural plant-derived exfoliants, including Korean bamboo charcoal, Israeli Dead Sea salt, apricot seed and spruce. 400 ml
222-443-6
reg. 33.00
25.00

Himalaya Pink Salt Body Scrub & Cleanser
Mineral-rich Himalayan pink salt. 400 ml
221-903-4
reg. 21.00
18.00



Wrap hair in towel and gently twist



Unique twist & loop system keeps towel in place

wrap & twist hair towel

Luxurious soft microfibre towel dries hair in no time!

Black Microfibre Hair Towel
Enhances the benefits of leave-in treatments. Tapered design fits most. Polyester/nylon/plastic. Machine wash, hang to dry. 65 x 28 cm at widest point. **222-615-3**
12.99
limited quantities



Dark colour won't show hair dye stains as easily

Reduces blow-drying time

véilment body care

Hemp Seed Oil Ultra-Nourishing

A naturally derived oil enriched with omega-3-6-9 fatty acids and vitamin E.

Lip Balm

Hemp-infused lip balm enhanced with moisturizing jojoba and coconut oils for deeply hydrating, naturally conditioned lips. 4 g
Red **222-938-0**
Clear **222-938-1**
reg. 3.50
2.49 each

Bathing Bar

Gently cleanses without stripping skin's moisture. Leaves skin feeling soft and nourished. 90 g **222-338-7**
reg. 7.00
6.00

Shower Shake

Creamy yet light. Leaves skin feeling sumptuously soft and smooth. Shake before use. 300 ml
222-338-5
reg. 33.00
25.00

Dry Body Oil

Helps deeply nourish and hydrate dry skin to keep it looking healthy. 150 ml
222-338-6
reg. 49.00
40.00

Macadamia Oil

Rich in vitamins and omega acids for luxuriously nourished, soft skin and antioxidants to help skin look radiantly youthful.

Charcoal Bath Pouf

12 cm diam. Polyethylene/polyester/charcoal powder.
223-981-5
4.99
limited quantities

Revitalizing Foaming Shower Gel

A gel cleansing foam infused with macadamia nut oil to deeply nourish and condition skin so it feels soft and pampered. 190 g
221-483-6
reg. 34.00
27.00

Revitalizing Body Mousse

A soft, foamy mousse that deeply nourishes skin with pampering macadamia nut oil. So lightweight, it quickly melts into the skin for long-lasting moisturization. 190 g **221-483-5**
reg. 34.00
27.00

Wooden Bath Brush

Wash with soap and water, hang to dry between each use. 35 cm L x 7 cm W. Boar hair bristles/lotus wood handle/polypropylene cord.
222-552-3
10.99
limited quantities



CHARCOAL
infused





ITCH RELIEF

Anti-Itch Cream

For temporary relief of minor irritations due to eczema, psoriasis and insect bites. Suitable for sensitive skin. Medicinal ingredient: Hydrocortisone, 0.5%. 56.7 g **223-102-7** reg. 13.99 **11.49**



BACK & JOINT PAIN

Pain Relief Cream for Muscles, Back and Joints

Temporary relief of aches and pains of muscles and joints associated with backaches, lumbagos, strains and sprains. Medicinal ingredients: Methyl Salicylate, 30%, Menthol, 10%, Camphor, 4%. 56.7 g **223-101-1** reg. 13.99 **11.49**



FOR CUTS, SCRAPES & BURNS

Poly Antibiotic Ointment

Helps prevent infection in minor cuts, scrapes and burns. Active ingredients: Bacitracin and Polymyxin B Sulfate. 28 g **223-103-0** reg. 19.99 **15.49**



DEEP & POTENT PAIN RELIEF

Arthritis Pain Relief Cream

Temporarily relieves aches and pains of muscles and joints associated with arthritis. Odour-free. Medicinal ingredient: Capsaicin, 0.107%. 42.5 g **223-102-6** reg. 19.99 **15.49**



SOFY

Organic cotton pads and panty liners to help you stay dry and protected, and to keep you feeling your best.

- **100% organic cotton** certified by internationally accredited OSC (Organic Content Standards)
- Free of dye, fragrance and chlorine... so **won't irritate your intimate areas**
- Thin, flexible material
- Unique design for **instant absorption and prevention of side leakage**
- **Full coverage** from light to heavy flow
- **Secure adhesion**



BATH & BODY



SOFY® 100% Organic Cotton Cover Pads and Panty Liners

Regular Panty Liners
Pack of 40, 15 cm L.
223-211-7
reg. 17.49
13.99 the pack

Regular Pads
Pack of 20, 25 cm L.
223-208-3
reg. 17.49
13.99 the pack

Overnight Pads
Pack of 10, 33 cm L.
223-211-6
reg. 13.99
11.49 the pack

catch the buzz

Elastine PropoliThera is formulated to add new life to your hair. **Sulfate/paraben-free**, it infuses every strand with a healthy looking body and shine.

A. Elastine Propolithera Hair Mask

Enriched with nutrients to help deeply nourish hair and mend damaged split ends. 300 ml **222-245-3** reg. 26.00 **22.49**

B. Elastine Propolithera Hair Oil Serum

Helps to strengthen, protect, moisturize and smooth hair, and to add shine, while styling. 170 ml **222-245-4** reg. 26.00 **22.49**

C. Elastine Propolithera Damage Repair

Helps repair and soften damaged hair so it appears smooth and manageable. 500 ml
Shampoo **222-245-1**
Conditioner **222-245-2**
reg. 26.00
22.49 each

D. Elastine Propolithera Volumizing

Adds weightless volume and enhances texture to make hair look fuller, thicker and stronger. 500 ml
Shampoo **222-244-8**
Conditioner **222-244-9**
reg. 26.00
22.49 each



**ANY 2 FOR
35.00**
MIX OR MATCH
PAGES 206-211

To get the 2 FOR price, please
order in multiples of 2.



styling boosters

Sulfate/paraben-free. Nourish dry, thin and weak hair with the goodness of honey, vitamin-enriched propolis extract and royal jelly.

Elastine Propolithera Volume Spray
 Adds weightless volume and lustrous texture to thinning hair. 200 ml
222-551-3
 reg. 27.00
21.00

Elastine Propolithera Leave-In Conditioner
 Hydrates and nourishes dry hair, infusing it with rich lustre. 240 ml
222-551-1
 reg. 27.00
21.00

Elastine Propolithera Rejuvenating Serum Treatment
 Upon contact with water, nutrient-rich liquid visibly transforms into a creamy formula. 230 ml
222-627-0
 reg. 31.00
26.00

Elastine Propolithera Rejuvenating Volumizing Mousse
 Lightweight formula helps add lift, bounce and body. Enhances elasticity and minimizes breakage for a flexible hold with natural-looking, long-lasting style and shine. Protects against heat, so it's perfect for blow-drying. 142 g
222-551-4
 reg. 27.00
21.00

Elastine Propolithera Curl Cream
 Rich hydration for bouncy, defined curls. Reduces frizz for a smooth, healthy-looking shine. 150 ml
222-551-0
 reg. 27.00
21.00

ANY 2 FOR 35.00
MIX OR MATCH PAGES 206-211
 To get the 2 FOR price, please order in multiples of 2.





Enigmatic
Dark
222-550-8

Fearless
Brunette
222-550-9

Incredible
Invisible
222-550-7



More than just a dry shampoo

Spray it, comb it...done!

Cleanse hair between shampoos without water and maintain our freshly styled look.



No time?
No worries!

Elastine Restore & Detox Dry Shampoo

No wetting or resetting. Hair looks fresh instantly. Great for on-the-go or for extending time between shampoos. 142 g reg. 27.00
22.49 each or...

ANY 2 FOR 35.00
MIX OR MATCH PAGES 206-211
To get the 2 FOR price, please order in multiples of 2.

complete color & care

No ammonia, parabens, mineral oil, or benzophenone. **Superior results. No appointment necessary.**



with scalp-nourishing artemisia princeps leaf extract, black bean and ginseng

BLONDES

1OBL / Extra Light Natural Blonde 223-437-9



8BL / Medium Golden Blonde 223-437-8



7BL / Natural Dark Blonde 223-437-7

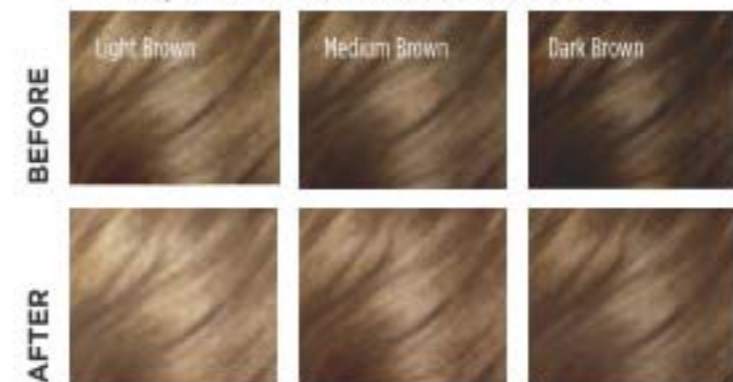

BROWNS

4 / Dark Brown 223-437-1



4B / Dark Chocolate Brown 223-437-2

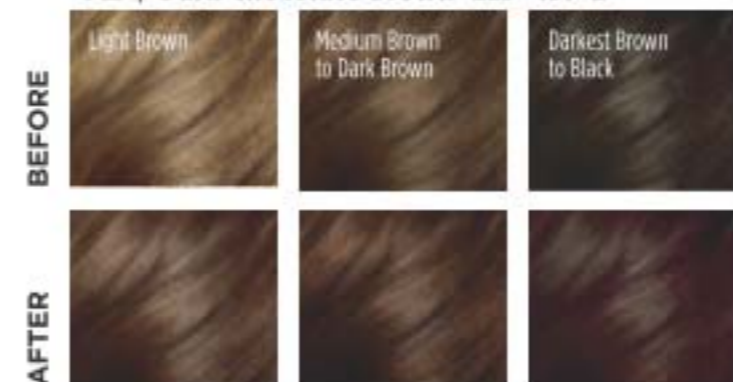

5B / Medium Maple Brown 223-437-5



5CB / Medium Chestnut Brown 223-437-4



BLACKS

2 / Soft Black 223-436-8

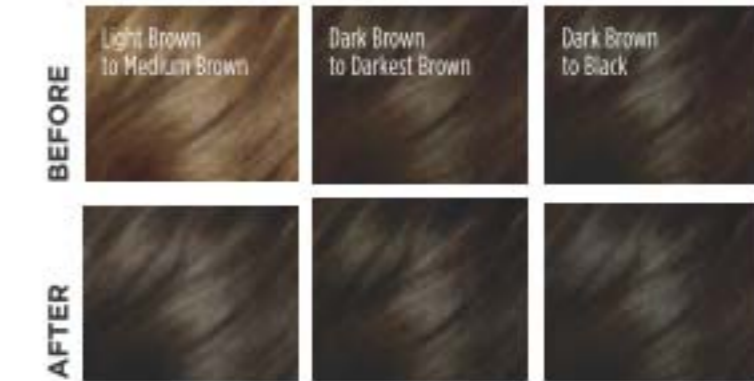

REDS & AUBURNS

4R / Dark Mahogany Red 223-437-3



6R / Light Auburn 223-437-6

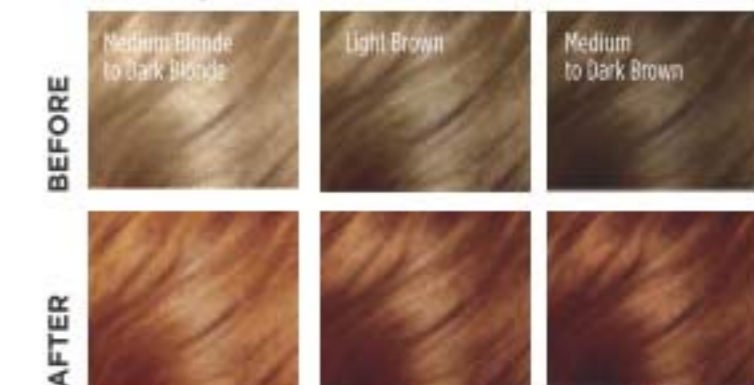

The Face Shop Root Touch-Up
An instant way to cover up your roots. Travel-ready. Paraben-free. Apply to dry hair. Washes out with shampoo. 7 g
reg. 26.00
22.00



Elastine Salon de Color Permanent Hair Color Kit
Includes:
• Pre-color treatment, 10 ml
• Developer Crème, 72 ml
• Color Crème, 48 ml
• Rejuvenating hair mask, 7 ml
• Gloves and instructions
reg. 13.99
11.99 each kit

See before and after images at avon.ca

CHI® PRO TOOLS for salon-quality results

BioSilk® Silk Therapy® Leave-In Treatment

Tames frizz and flyaways and leaves hair silky smooth with reflective shine. Helps shield hair from UV rays, heat and humidity. 167 ml
222-387-5
 reg. 48.00
39.00



Smooth as silk... weightless, leave-in silk treatment

Styling Cream Gel

Create sleek styles or enhance natural curls with this workable styling cream gel with a light-hold, non-flaking formula that adds incredible shine and control to any style. Enriched with silk to strengthen hair. 177 ml
222-521-4
 reg. 29.00
24.00



Perfect prep for smooth blowouts

ENVIRO 54® Natural Hold Hair Spray

For brushable hold of any style and texture. Anti-humidity. Thermal protectant ideal for blow drying. With silk to help build hair's strength and resilience, and natural botanicals to add volume and enhance shine. Paraben-free. 284 g
222-539-3
 reg. 38.00
31.00



Lightweight and fast-drying with no build-up



❖ Advanced Ionic Compact Hair Dryer

Powerful 1875-watt ion generator emits negative ions to reduce drying time for shiny, smooth, frizz-free hair. Adjustable heat and air-speed settings. 1.9 metre cord.
222-337-9
 reg. 175.00
159.00

❖ Volcanic Lava Ceramic Pro Spin 'n' Curl

2.5 cm (1") pro automatic rotating curling device. Preset temperature controls with adjustable timers and LED screen display, for all hair types. 30 cm L. Dual voltage for travel. 3.35 metre swivel cord.
222-338-1
 reg. 210.00
189.00



nutrient-rich hair care



CHI® ESSENTIALS

Replenishing Shampoo

Gentle daily shampoo with essential vitamins, minerals and amino acids. No sulfates or parabens—so it won't strip hair of natural oils. Safe for colour-treated hair. 355 ml
222-707-3
 reg. 26.00
22.50

Moisturizing Conditioner

Lightweight daily conditioner. Infused with aloe to lock in rich moisture. With vitamins A and B to help strengthen hair from root to ends, increase elasticity and help smooth split ends and frizz. 355 ml
222-707-4
 reg. 26.00
22.50

Repairing Serum

Deeply penetrating-yet-lightweight serum helps strengthen, protect, moisturize and smooth. With vitamin A to help seal split ends, and rosemary to help boost volume and shine. 177 ml
222-707-5
 reg. 44.00
37.00

Thermal Protecting Spray

Helps protect hair from the damaging heat from styling tools. Silk molecules help lock in moisture and strengthen cuticles for frizz-free, shiny hair. 177 ml
222-707-6
 reg. 38.00
31.00

hemp for hair

Shampoo and conditioner with cold extracted hemp oil.

Elastine HempharmX

Contains **omega 3-6-9**, known to help moisturize and nourish hair, and prevent breakage for weightless hydration that delivers full volume. 400 ml

Shampoo **222-687-3**
Conditioner **222-687-4**
reg. 34.00
28.00 each



NEW

Dr. Groot Premium Scalp Cleansing Brush

Helps promote cleansing of residue while massaging to reinvigorate health of scalp as it helps to stimulate circulation and hair follicles. **223-965-9**
reg. 26.00
21.00

your solution to thinning hair

DR. GROOT MICROBIOME

Infused with ginger and ginseng known to soothe redness and itching, and biotin to help thicken hair.

No sulfates, parabens or silicones.



Scalp Fortifying Exfoliating Shampoo

With rosemary extract, it gently exfoliates, helping to remove dirt and impurities. 250 ml
222-566-1
reg. 49.00
41.00

Scalp Fortifying Serum Treatment

Upon contact with water, the concentrated liquid transforms into a creamy formula that moisturizes and helps support healthy hair roots. 200 ml
222-566-2
reg. 49.00
41.00

Scalp Fortifying Hair Thickening Shampoo

With coconut oil, it deep cleanses while helping moisturize dry scalp and hair. 400 ml
222-566-0
reg. 49.00
41.00

Scalp Fortifying Massaging Tonic

With sophora root, an herb known to help support scalp health. Massage it in to help hair follicles absorb essential nutrients. 150 ml
222-566-3
reg. 66.00
55.00

Elastine Botanicals



Infused with revitalizing babassu seed oil, chamomile flower water, and lemon chestnut extract. pH balanced.



Cherry Blossom & Hyaluronic Acid Moisturizing

Moisturize dry, damaged hair with our hyaluronic acid-infused formula as thirsty strands drink it up. 200 ml Shampoo **222-566-4**
Conditioner **222-566-5**

Avocado & Quinoa Anti-Frizz

With nourishing avocado oil and quinoa seed extract to help protect hair from damage and prevent breakage. 200 ml Shampoo **222-566-8**
Conditioner **222-567-0**

Rosemary & Sea Salt Volumizing

With rosemary to help promote thicker and healthier hair, and sea salt to add body. 200 ml Shampoo **222-566-6**
Conditioner **222-566-7**
reg. 8.00

6.29 each or...

3 FOR 12.00

To get the 3 FOR price, please order in multiples of 3.



ADVANCE TECHNIQUES

protect & hydrate

with argan oil, to help nourish and smooth dry damaged hair.



HAIR CARE

Leave-in treatment for all hair types, leaves hair looking softer and healthier.

Advance Techniques 360 Nourish Leave-In Treatment with Moroccan Argan Oil

Formulated with argan oil, provitamin B5 and vitamin E, it helps to nourish and smooth, dry, damaged hair. 60 ml **119-335-1**
reg. 22.50

14.99 each or...

2 FOR 15.00

To get the 2 FOR price, please order in multiples of 2.

HAIR CARE essentials

Silicone Scalp Massager

Use while shampooing for a gentle massage or to evenly distribute treatments throughout hair. 10 x 8 x 7 cm. Polystyrene/TPR. **222-672-4**

7.99

limited quantities



Ergonomic handle



HAIR CARE essentials

Vented Circle Brush

Specially designed vent ports work to channel airflow when used with a blow dryer. ABS/nylon. 23 x 10 x 3 cm

223-973-6

10.99

limited quantities



Anti-slip handle

Flexible anti-snag bristles



5-COMB SET

From left to right:

- Rat tail comb great for teasing and parting hair
- Ideal for smoothing and styling
- Wide tooth comb for easy detangling
- 2-in-1 comb perfect for detangling and parting hair
- All-purpose comb

5-Piece Comb Set

Plastic/metal. Combs, 19-23 cm L. Shiny black finish. **221-417-1**

7.99 the set

limited quantities

Lightweight scissors for all your trimming needs.

Hair Scissors

Trim split ends and bangs between salon appointments. 17 cm L. Stainless steel.

224-646-0

17.99

limited quantities

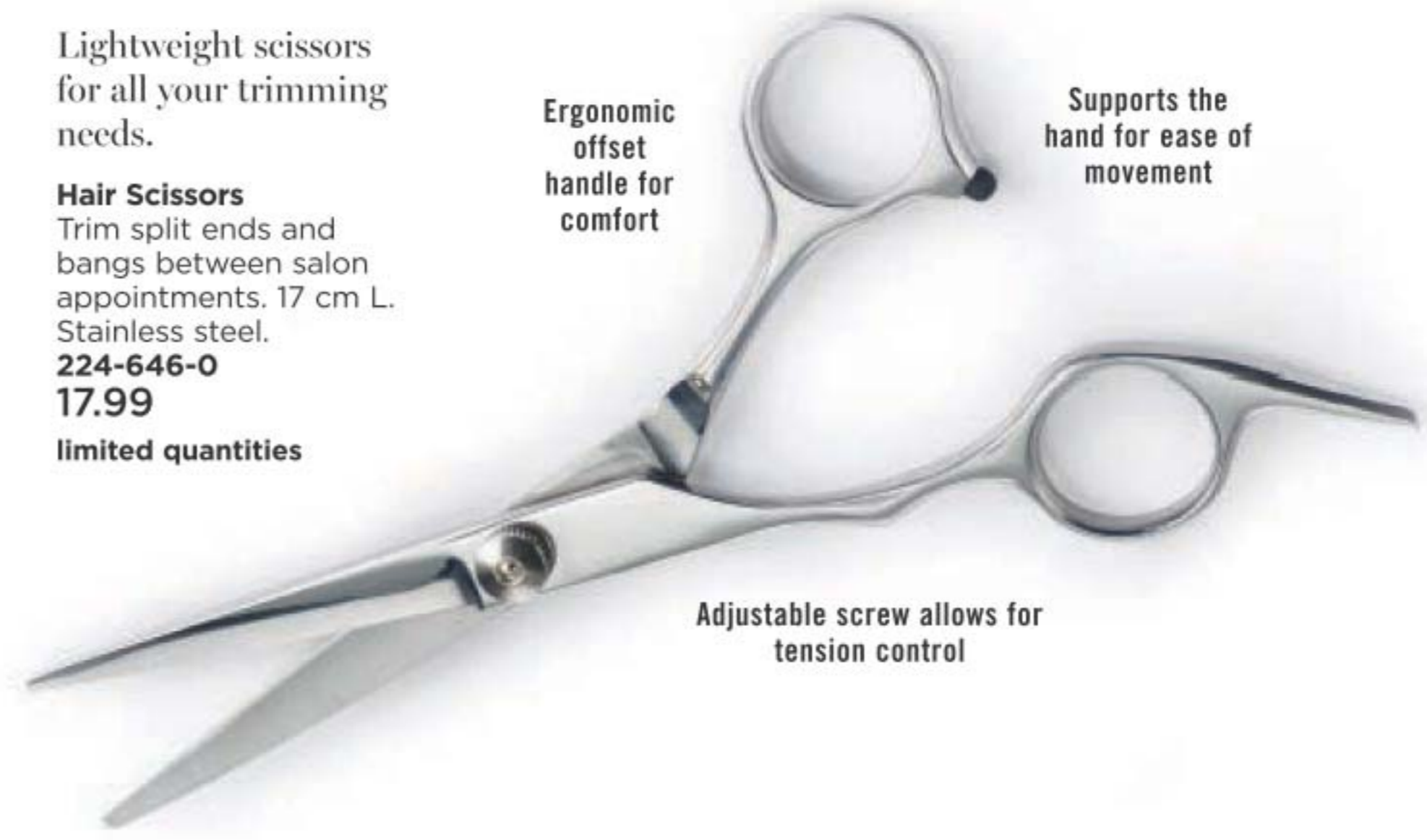

Ergonomic offset handle for comfort

Supports the hand for ease of movement

Adjustable screw allows for tension control

PAMPERING ESSENTIALS

Stainless steel toenail clipper with chevron design.

Chevron Grip Toenail Clipper

8 cm L. Stainless steel.

224-070-1

6.99

limited quantities



Put on footwear without straining your back.

Steel Shoe Horn

Carbon steel.

42 cm L.

221-086-9

12.99

limited quantities



cradle your feet in softness

Striped Cozy Socks

Fits shoe sizes 6-10.

Polyester/spandex.

Machine wash, dry flat.

223-555-0

reg. 6.00

4.99 a pair

limited quantities



Ultra-soft striped socks

Mid-crew socks with anti-slip grips

reveal soft, smooth skin



DUAL SIDED coarse & fine

NEW

Use on damp feet in a back and forth motion to remove dry skin.

Waterproof Foot File

Polystyrene/sandpaper.

23 cm L x 7 cm W.

224-580-1

6.99

limited quantities



Curved wide paddle for easy use

FRUITS & PASSION ALO

grapefruit guava

Delectable character of grapefruit with the sweet softness of guava.

Whipped Body Cream

200 ml **222-380-6**
reg. 16.00
11.49

Hand Soap

250 ml **222-564-8**
reg. 12.00
8.49

Milky Foaming Bath

250 ml
222-564-6
reg. 12.00
8.49

Shower Gel

200 ml
222-381-7
reg. 10.50
7.49

Hand Cream

Enriched with
coconut oil. 50 ml
222-564-7
reg. 5.50
3.99



ocean flower

A fresh fragrance with an aquatic burst that gives way to delicate lotus.

Whipped Body Cream

200 ml **222-382-2**
reg. 16.00
11.49

Hand Soap

250 ml **222-382-9**
reg. 12.00
8.49

Milky Foaming Bath

250 ml **222-382-5**
reg. 12.00
8.49

Shower Gel

200 ml
222-383-0
reg. 10.50
7.49

Hand Cream
Enriched with
coconut oil. 50 ml
222-382-8
reg. 5.50
3.99



Cucina Coriander and Olive Tree

A delicate blend of
coriander seeds and
olive wood.

Hand Soap

400 ml **222-549-1**
reg. 24.00
20.00

Antibacterial Hand Gel

70% alcohol.,
60 ml
223-966-2
reg. 7.00
5.00



Great for
on-the-go!

loving hand care

Formulated with
skin-nourishing
first cold-pressed
olive oil.



Cucina Coriander and Olive Tree

Waterless Hand Soap

Refreshing, non-sticky gel cleans hands in seconds, no rinsing necessary and is lightly scented. Plant-derived alcohol. Enriched with plant-derived glycerin. No colourants.

240 ml
222-559-3
reg. 18.00

LIMITED TIME OFFER
9.00



daily must-haves pamper yourself!

Unveil silky-soft skin.

Véilment Care Moisturizing Bar Soap

Plant-based cleanser, derived from olive oil and infused with coconut oil, moisturizes as it gently cleanses, leaving skin beautifully soft and delicately fragranced. 80 g

222-694-9
reg. 3.50
2.79

Anti-stain formula.

Perfumed Liquid Deodorant

Long-lasting odour protection. Aluminum-free, quick-drying formula. Easy fingertip application. 59 ml **298-088**

reg. 9.00
5.99



These balms are the bomb!

Flavor Savers Lip Balm

Vanilla **221-971-9**
Strawberry **221-971-7**
Melon **221-971-8**

Dew Kiss Lip Dew

221-971-2
Moisture Therapy
Intensive Healing & Repair
Lip Treatment **221-985-3**
Daily Defense **222-571-5**
Calming Relief **222-571-4**

Avon Sun Lip Balm

SPF 15
Moisturize with soothing aloe.
224-362-7

Skin So Soft Original Lip Balm

With jojoba oil, shea butter and aloe extract. Grape flavour.
222-944-2

Véilment Care Lip Balm

Infused with naturally moisturizing jojoba oil and shea butter oil to keep lips soft and supple all day. Delicately scented.
Strawberry **222-937-9**
Aloe (with aloe extract) **223-132-2**
Coconut (with coconut oil) **223-132-1**
Cherry **222-937-8**



Lip Balm 4 g
reg. 3.00
1.99 each or...

**CHOOSE
ANY 5 FOR
6.00**

PAGE 227

To get the 5 FOR price, please order in multiples of 5.



TLC for your hands!



Skin So Soft Hand Cream

100 ml
Original **107-728-6**
Radiant Moisture **107-728-7**
Soft & Sensual **114-351-6**
Comforting Shea **121-649-0**
reg. 7.00
3.99 each or...

Moisture Therapy Hand Cream

125 ml
Daily Skin Defence **101-614-9**
Calming Relief **101-614-8**
Intensive Healing & Repair **101-615-3**
reg. 9.00
3.99 each or...

Avon Care Silicone Glove Protective Hand Cream

100 ml **288-210**
reg. 9.00
3.99 or...

CHOOSE ANY 2 FOR 7.00
PAGES 228-229
To get the 2 FOR price, please order in multiples of 2.

FOOT WORKS

can't wait
for sandal
season?

keep your feet happy
year long!



Deep Moisturizing Cream
24-hour moisturization.
75 ml **116-648-2**
10.00 or...

Overnight Renewing Cream
Conditions while you sleep.
With jojoba oil. 100 ml
116-647-7
13.00 or...

Intensive Callus Cream
Softens hard calluses and
significantly improves the
look of dry, rough feet.
100 ml
117-663-5
13.00 or...

Deodorizing Spray
Can also
be used in
footwear.
100 g
116-648-6
13.00 or...

**Arthritis Achy
Foot & Muscle
Cream**
Provides
warming pain
relief. Contains
glucosamine and
chondroitin. 75 ml
117-059-3
10.00 or...

Lavender Softening Balm
With vitamin E, jojoba oil,
cocoa butter and shea
butter. 50 g **116-648-4**
10.00 or...

**CHOOSE
ANY 2 FOR
12.00**

PAGES 230-231

To get the 2 FOR price, please
order in multiples of 2.

fresh &
clean go
hand
in hand!



Leaves hands soft,
cleansed and lightly
scented.

Senses Hand Soap
240 ml
**Fresh Cucumber &
Melon 113-538-8**
Silky Vanilla 113-538-7
14.00 each or...

**HAND SOAPS
ANY 2 FOR
12.00**

To get the 2 FOR price, please
order in multiples of 2.



germs
don't
stand a
chance!



Kills 99.9%
of bacteria in
15 seconds

Senses Antibacterial Hand Gel
Mild and gentle to skin. No water
needed. 75 ml
Cucumber & Melon 222-568-1
Vanilla 222-568-0
reg. 10.00
5.99 each

**HAND GELS
ANY 2 FOR
10.00**

To get the 2 FOR price, please
order in multiples of 2.



BIG
700 ML

soak your stress away

Soothe your senses with a serene blend of sheer bergamot, jasmine, rich florals and sandalwood.

Tranquil Moments Relaxation Foam Bath
Unwind daily with softly scented bubbles. 700 ml
232-501
reg. 20.00
10.99 or...

**FOAM BATHS
GET 2 FOR
20.00**
PAGE 235
To get the 2 FOR price, please order in multiples of 2.

473 ML

Tranquil Moments Relaxation Foam Bath
473 ml **184-764**
reg. 16.00
8.99

Bath & Shower Gel
150 ml **111-849**
reg. 12.00
5.99

AVON
**TRANQUIL
MOMENTS**



RELAXATION
FOAM BATH
BAIN MOUSSANT
RELAXANT

700 ml 24 FL OZ

don't sweat it!

Roll-On Anti-Perspirant Deodorant

24-hour wetness protection. 75 ml

Clockwise:

Skin So Soft

Soft & Sensual **119-964-4**

Rare Pearls **103-708-1**

Sweet Honesty **370-736**

Imari **106-378-3**

Night Magic

107-042-5

Timeless **370-735**

Odyssey **107-042-6**

Rare Gold **103-708-2**

Far Away **107-042-7**

Mesmerize **103-708-3**

Black Suede **114-898-5**

Wild Country **369-866**

Tranquil Moments

107-425-6

Feelin' Fresh Original

380-345

Cool Confidence

Baby Powder **380-346**

Cool Confidence

Original **380-344**

On Duty Sport **380-309**

On Duty Unscented **380-343**

On Duty Original **380-342**



5.00 each or...

**ANY 5 FOR
10.00**

To get the ANY 5 for price,
please order in
multiples of 5.

BUY NOW! BROCHURE IS VALID FOR A LIMITED TIME. SEE BELOW.

Campaign 6, 2022

The advertised prices featured in this brochure (errors and omissions excluded) are Avon's retail prices for this current campaign and are applicable to online or Representative channel purchases only. [Your] Representative[s] set[s] their own selling price depending on the channel of purchase. All prices exclude applicable taxes. All prices and promotions (excluding delivery) featured in this brochure are valid for orders placed during this campaign only.



See our commitment at:
avongivesback.ca



Member of The Canadian
Direct Sellers Association

100% SATISFACTION GUARANTEED

If you are not happy with any purchase,
return the product through
the same channel of purchase.

If you purchased online, return the product
to Avon within 30 calendar days from the date
stated on your receipt for your money back.

**If you purchased from an Avon Independent
Sales Representative**, products must be
returned to your Representative along with
your receipt within 30 calendar days from the
delivery date stated for a replacement,
exchange or your money back.

Certain restrictions apply. Details of the Return
Policy can be found on your receipt or at avon.ca.

KINDLY SUBMIT YOUR ORDER BY: _____



@MyAvonCanada

1-800-265-2866
avon.ca

FSC (IND.) 4582411
FSC (10) 4582431