

# AVON

CAMPAIGN 6  
AVON.CA

EYES<sub>WIDE</sub>  
OPEN

EYE & BROW  
EVENT  
ON  
NOW!





EASY FLAWLESS MAKEUP

# EYE LOVE IT!

**GIVE YOUR EYES THE WOW FACTOR**  
with a sweep of mascara to sculpting  
brow gels that give your eyes an instant lift!

# EYESHADOW PRIMER

Great for your  
everyday basic  
makeup routine.

Stay fix system  
extends the wear  
of eye makeup  
for an all-day  
creaseless,  
smudge-proof  
**vivid look**



🌟 **VDL Expert Color  
Primer for Eyes**  
Enhances shadow shades  
for a more vibrant, brighter  
result. Infused with skin-caring  
Tahitian black pearl powder  
and silk protein. 6.5 g  
**Original 222-935-0**  
**35.00 or...**

**ONLY  
7.99**

**WITH EVERY 15.00  
PURCHASE FROM  
PAGES 4-11**



## BROW LINER



Black  
226-034-5

Dark  
Brown  
226-036-2



Light  
Brown  
226-036-3

Blonde  
226-036-4

## EYELINER



Black  
226-034-4

Dark  
Brown  
226-035-0



Light Beige  
226-035-2

White  
226-035-3



Sky Blue  
226-035-1

Fits most  
pencil types  
and sizes



Use the white  
liner on your  
waterline for a  
**bright-eyed  
look**

Model is wearing  
Pro Eye Liner in Black.

# PRECISION PENCIL LINERS

with hours of wear!

### Pencil Sharpener

Polystyrene/  
manganese steel.  
4 x 3 x 3 cm  
225-898-7  
reg. 9.00

### Pro Liners

Long-lasting formulas  
with castor seed oil.  
Won't tug or pull. 0.9 g  
reg. 9.00

**LIMITED TIME OFFER**

**3.99** each



# WATERPROOF MASCARA IT STAYS ON!



Get your lashes  
flutter-fabulous  
with our tapered  
brush and  
waterproof  
formula



- Waterproof
- Fibre-free
- Fragrance-free
- Smudge- and flake-proof
- Suitable for sensitive eyes and contact lens wearers

**Wash-Off  
Waterproof Mascara**  
Ophthalmologist-  
tested.  
Hypoallergenic.  
Washes off with soap  
and water. 6 g  
Black **100-388**  
reg. 14.00

**LIMITED  
TIME OFFER  
7.99**



# LONG LASTING SHADES

Your stay-all-day, no-smudge, no-crease shimmer shadows that wow!



Model is wearing Tiger's Eye and Citrine.

MAKEUP



- |  |  |   |  |   |
|--|--|---|--|---|
| <br><b>MATTE SATEEN</b><br>Tiger's Eye<br>222-434-8   | <br><b>MATTE SATEEN</b><br>Sunstone<br>222-434-3            | <br><b>TOP-SELLER MATTE SATEEN</b><br>Moonstone<br>222-434-4 | <br><b>MATTE SATEEN</b><br>Citrine<br>222-434-6   | <br><b>MATTE SATEEN</b><br>Jasper<br>222-434-7             |
| <br><b>MATTE SATEEN</b><br>Pink Sapphire<br>222-434-5 | <br><b>TOP-SELLER SHIMMER</b><br>Crystal Lilac<br>221-851-1 | <br><b>SHIMMER</b><br>Iron Violet<br>221-139-5               | <br><b>SHIMMER</b><br>Pink Topaz<br>221-851-3     | <br><b>SHIMMER</b><br>Rose Gold<br>221-139-8               |
| <br><b>SHIMMER</b><br>Bronze Age<br>221-139-9         | <br><b>GLITTER</b><br>Ultramarine<br>221-138-9              | <br><b>GLITTER</b><br>Fool's Gold<br>221-139-6               | <br><b>GLITTER</b><br>Peach Sapphire<br>221-139-4 | <br><b>TOP-SELLER GLITTER</b><br>Diamond Dust<br>221-850-2 |

**fmg Glimmershadow Liquid Eyeshadow**  
Buildable silky cream formula glides on effortlessly for a soft, subtle sheen that lasts all day. Water-resistant. Crease/smudge-proof. Paraben/phthalate/sulfate-free. 2 ml reg. 17.00

**LIMITED  
TIME  
OFFER  
7.99**



# RAISE A FEW BROWS

Ultra wear sculpting gel that fills, shapes and keeps your brow game strong.

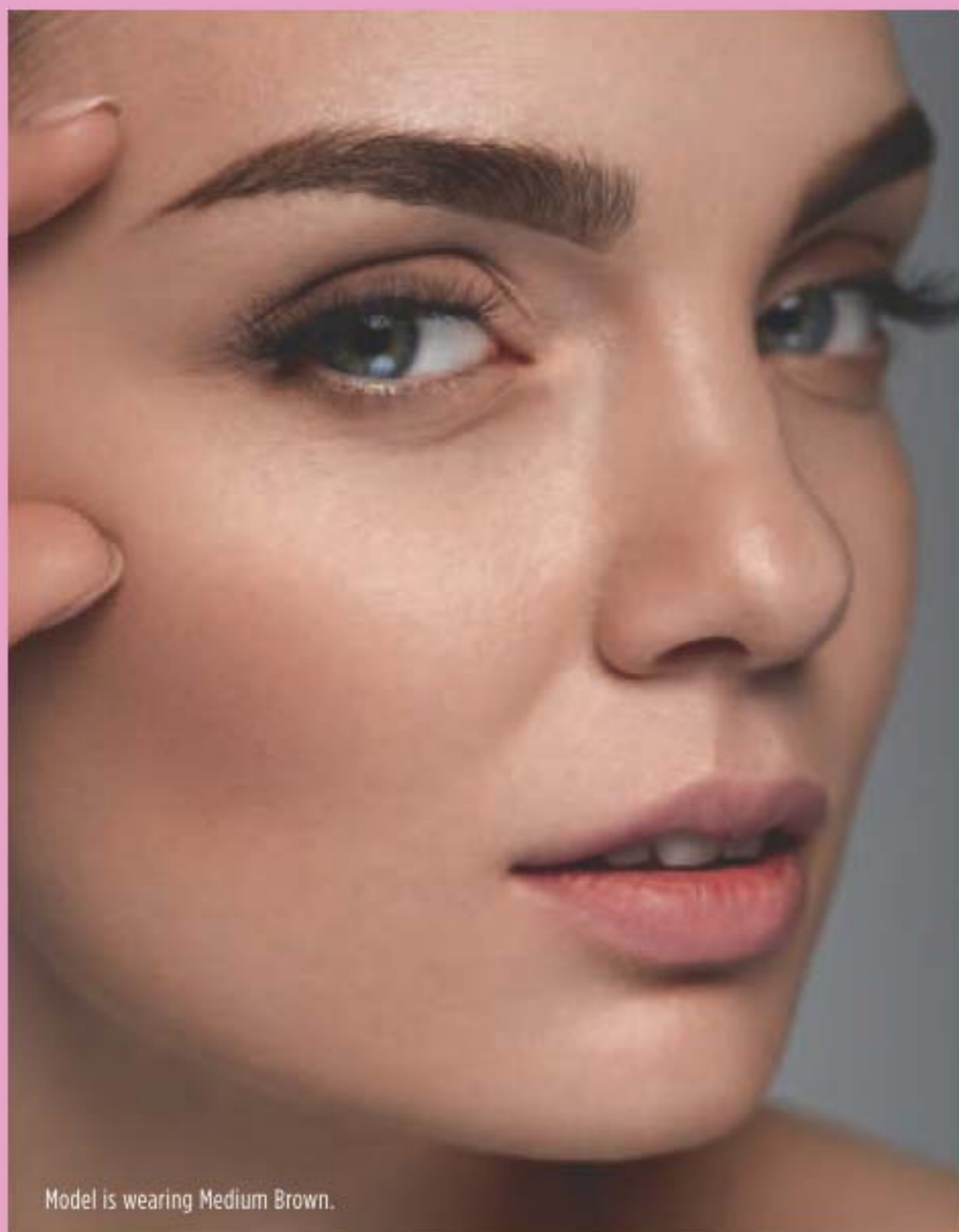

Model is wearing Medium Brown.



**24-hours of stay-put brows**  
Amp up the natural colour of your brows and create a fuller look.

Blonde  
223-284-4

Brown Black  
223-284-7

Medium Brown  
223-284-6

Soft Brown  
223-284-5

Universal Love (Clear)  
224-555-6

Amp up brows with a sweep of tinted gel for a full, fluffy look.

**fmg Colors of LOVE Hi-Brow Tinted Brow Gel**

Water-resistant, smudge-, flake-proof formula fills, grooms and shapes for 24-hour wear. With clay and vitamin E. Soft matte finish. 3.3 ml  
reg. 24.00

Universal clear shade for a professional sculpted look.

**fmg Colors of LOVE Hi-Brow Sculpting Brow Gel**

With moisturizing aloe and nourishing hyaluronic acid. Soft matte finish. Paraben/phthalate/fragrance-free. 3.3 ml  
reg. 24.00

**LIMITED TIME OFFER**  
**12.99** each



STUDIO  
1886

# Spring is back!

Colour awakens to a bright new day. And flowing silhouettes get a refresh with prints and unexpected details. Spring is here, so get ready for sunshine and breezy days.

**NEW**

### ❖ Printed Shift Dress

Blue geo printed dress with v-neckline, short sleeves with tie detail at opening, ruffle detail on hem, and back button closure. 100% rayon; lining: 100% polyester. Centre back length: 89 cm on medium; 91 cm on 1X. Machine wash, dry flat.

XS (0-2) **225-883-4** 1X (18W-20W) **225-883-9**  
S (4-6) **225-883-5** 2X (22W-24W) **225-884-0**  
M (8-10) **225-883-6** 3X (26W-28W) **225-884-1**  
L (12-14) **225-883-7** **81.99**  
XL (16) **225-883-8**

**76.99**

12 | C6



Tie detail on sleeves and ruffle detail on hem

Model is wearing Chunky Heel Bow Sandals sold on page 25.

**NEW**

**NEW**

### ❖ Textured Top with Lace Inset

Blue textured top with lace inset on yoke and shoulders, notched neckline, and three-quarter sleeves with cutout detail on cuff. Polyester; lace; spandex. Centre back length: 64 cm on medium; 69 cm on 1X. Machine wash, dry flat.

XS (0-2) **225-888-2**

S (4-6) **225-888-3**

M (8-10) **225-888-4**

L (12-14) **225-888-5**

XL (16) **225-888-6**

**59.99**

1X (18W-20W)

**225-888-7**

2X (22W-24W)

**225-888-8**

3X (26W-28W)

**225-888-9**

**64.99**



Features elegant lace inset

C6 | 13



# SUNNY DETAILS

**NEW**

## ❖ Cold Shoulder Top

Green top with scoop neckline, cold shoulder with ring detail, and bell sleeves. Polyester/spandex. Centre back length: 64 on medium; 69 cm on 1X. Machine wash, line dry.

XS (0-2) **225-886-6**

S (4-6) **225-886-7**

M (8-10) **225-886-8**

L (12-14) **225-886-9**

XL (16) **225-887-0**

**49.99**

1X (18W-20W) **225-887-1**

2X (22W-24W) **225-887-2**

3X (26W-28W) **225-887-3**

**54.99**

Ring detail  
and bell  
sleeves



Mesh  
inset on  
shoulder



**NEW**

## ❖ Grommet Detail Top

Mauve top with mesh inset on shoulder featuring grommet detail, rounded neckline, and short sleeves. Polyester/spandex. Centre back length: 64 on medium; 69 cm on 1X. Machine wash, line dry.

XS (0-2) **225-881-0**

S (4-6) **225-881-1**

M (8-10) **225-881-2**

L (12-14) **225-881-3**

XL (16) **225-881-4**

**49.99**

1X (18W-20W) **225-881-5**

2X (22W-24W) **225-881-6**

3X (26W-28W) **225-881-7**

**54.99**

**NEW**



**NEW**

## ❖ Eyelet Puff Sleeve Top

Lavender eyelet top with rounded neckline featuring tie detail, and puff sleeves. Polyester/spandex. Centre back length: 64 cm on medium; 69 cm on 1X. Machine wash, line dry.

XS (0-2) **225-882-6**

S (4-6) **225-882-7**

M (8-10) **225-882-8**

L (12-14) **225-882-9**

XL (16) **225-883-0**

**54.99**

1X (18W-20W) **225-883-1**

2X (22W-24W) **225-883-2**

3X (26W-28W) **225-883-3**

**59.99**



# SPRING FLOWERS

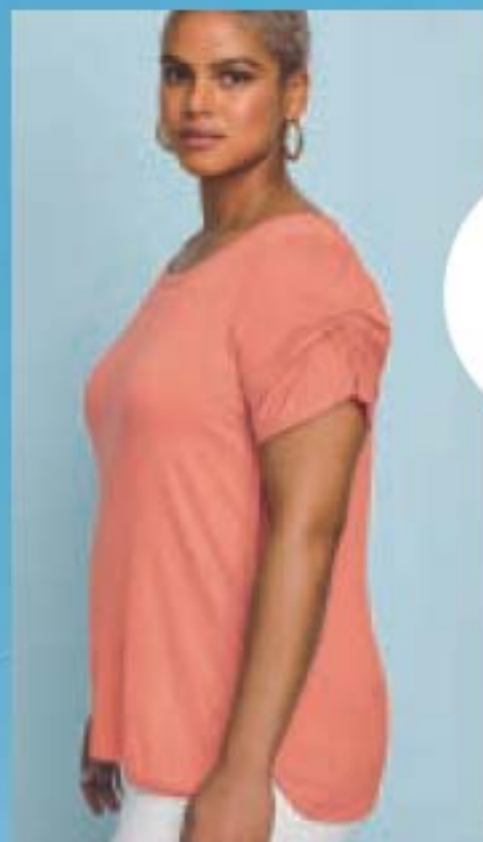

2-PACK TOPS

Knot detail on sleeves

**NEW**

## ❖ 2-Pack Knot Sleeve Top

2-pack with one peach-coloured top and one grey printed top, rounded neckline, and short sleeves with knot detail. Polyester. Centre back length: 64 cm on medium; 69 cm on 1X. Machine wash, dry flat.

XS (0-2) **225-889-8**

S (4-6) **225-889-9**

M (8-10) **225-890-0**

L (12-14) **225-890-1**

XL (16) **225-890-2**

**57.99**

1X (18W-20W) **225-890-3**

2X (22W-24W) **225-890-4**

3X (26W-28W) **225-890-5**

**62.99**



**NEW**

## A. ❖ Swiss Dot Top with Pintucks

Red Swiss dot top with notched neckline and functional half placket, pintuck detailing on front, three-quarter sleeves with tab detail, and shirrtail hem.

Polyester. Centre back length: 70 cm on medium; 75 cm on 1X.

Machine wash, dry flat.

XS (0-2) **225-877-8**

S (4-6) **225-877-9**

M (8-10) **225-878-0**

L (12-14) **225-878-1**

XL (16) **225-878-2**

**59.99**

1X (18W-20W) **225-878-3**

2X (22W-24W) **225-878-4**

3X (26W-28W) **225-878-5**

**64.99**

A  
Half placket with pintuck detail



**NEW**

B  
Cutout detail and drop waist



**NEW**

## B. ❖ Mixed Print Tunic

Dual-printed top with rounded neckline featuring cutout detail; and drop waist with a contrasting print shirrtail hem. Polyester/spandex. Centre back length: 71 cm on medium; 73 cm on 1X. Machine wash, dry flat.

XS (0-2) **225-880-2**

S (4-6) **225-880-3**

M (8-10) **225-880-4**

L (12-14) **225-880-5**

XL (16) **225-880-6**

**66.99**

1X (18W-20W) **225-880-7**

2X (22W-24W) **225-880-8**

3X (26W-28W) **225-880-9**

**71.99**





A

Bell sleeves feature lacy trim insets

**NEW**

**A. ♦ Printed Bell Sleeve Top**

Blue printed top with rounded neckline; and long bell sleeves with lacy trim insets. Polyester/spandex. Centre back length: 61 cm on medium; 66 cm on 1X. Machine wash, dry flat.

XS (0-2) 225-881-8	1X (18W-20W) 225-882-3
S (4-6) 225-881-9	2X (22W-24W) 225-882-4
M (8-10) 225-882-0	3X (26W-28W) 225-882-5
L (12-14) 225-882-1	<b>76.99</b>
XL (16) 225-882-2	<b>71.99</b>

**NEW**

**B. ♦ Stripe Asymmetrical Peplum Top**

Blue pinstripe top with notched neckline, drop shoulder with long sleeves. Polyester/cotton. Centre back length: 68 cm (shortest point) on medium (longest: 81 cm); 71 cm (shortest point) on 1X (longest: 84 cm). Machine wash, line dry.

XS (0-2) 225-878-6	1X (18W-20W) 225-879-1
S (4-6) 225-878-7	2X (22W-24W) 225-879-2
M (8-10) 225-878-8	3X (26W-28W) 225-879-3
L (12-14) 225-878-9	<b>71.99</b>
XL (16) 225-879-0	<b>66.99</b>



B

Asymmetrical peplum hem



C



D

Draw-cord on waist

**NEW**

**C. ♦ Open Knit Sweater**

White/blue/tan tri-colour knit sweater with v-neckline; and long sleeves with rib cuff. Cotton. Centre back length: 61 cm on medium; 66 cm on 1X. Hand wash, dry flat.

XS (0-2) 225-879-4
S (4-6) 225-879-5
M (8-10) 225-879-6
L (12-14) 225-879-7
XL (16) 225-879-8
<b>86.99</b>

1X (18W-20W) 225-879-9
2X (22W-24W) 225-880-0
3X (26W-28W) 225-880-1
<b>91.99</b>

**NEW**

**D. ♦ Utility Jacket**

Almond-coloured button-front jacket with notched collar, draw-cord on waist (located inside jacket), chest and lower flap pockets, and long sleeves. Cotton. Centre back length: 70 cm on medium; 74 cm on 1X. Machine wash, hang to dry.

XS (0-2) 225-885-0
S (4-6) 225-885-1
M (8-10) 225-885-2
L (12-14) 225-885-3
XL (16) 225-885-4
<b>107.99</b>

1X (18W-20W) 225-885-5
2X (22W-24W) 225-885-6
3X (26W-28W) 225-885-7
<b>112.99</b>



# A BURST OF COLOUR

**NEW**

## ❖ Cold Shoulder Lounge Set

Purple printed 2-piece set. Top with rounded neckline and cuffed long sleeves with cutout detail on shoulder. Jogger style bottoms with side-seam pockets and elastic waist. Polyester/spandex. Centre back length: 58 cm on medium; 64 cm on 1X. Inseam: 69 cm for all sizes. Machine wash, line dry.

XS (0-2) **225-884-2**

S (4-6) **225-884-3**

M (8-10) **225-884-4**

L (12-14) **225-884-5**

XL (16) **225-884-6**

**78.99 the set**

1X (18W-20W) **225-884-7**

2X (22W-24W) **225-884-8**

3X (26W-28W) **225-884-9**

**83.99 the set**

Jogger style bottoms with pockets

Cut-out detail on shoulders

2-PIECE SET

Model is wearing Mesh Sneakers sold on page 24.

### FASHION SIZE CHART

SIZE	BUST	WAIST	HIP
XS 0/2	80 - 83 CM	62 - 65 CM	84 - 86 CM
S 4/6	85 - 89 CM	67 - 71 CM	90 - 94 CM
M 8/10	93 - 97 CM	75 - 79 CM	98 - 102 CM
L 12/14	100 - 104 CM	83 - 86 CM	105 - 109 CM
XL 16	108 - 112 CM	90 - 94 CM	113 - 117 CM
1X 18W/20W	118 - 123 CM	99 - 104 CM	122 - 127 CM
2X 22W/24W	128 - 133 CM	109 - 114 CM	132 - 137 CM
3X 26W/28W	138 - 144 CM	119 - 124 CM	142 - 147 CM

Visit [avon.ca/fitguide](http://avon.ca/fitguide) for additional size and fit information

**NEW**

**NEW**

## ❖ Printed Chiffon Trim Cardigan

Grey open-front cardigan with printed chiffon scarf detail on neckline and long sleeves. Polyester. Centre back length: 66 cm on medium; 71 cm on 1X. Machine wash, line dry.

XS (0-2) **225-887-4**

S (4-6) **225-887-5**

M (8-10) **225-887-6**

L (12-14) **225-887-7**

XL (16) **225-887-8**

**66.99**

1X (18W-20W) **225-887-9**

2X (22W-24W) **225-888-0**

3X (26W-28W) **225-888-1**

**71.99**

## ❖ 2-Pack Everyday Leggings

Includes black and grey full-length leggings with elastic waistband. Cotton/spandex. Inseam: 71 cm for all sizes. Machine wash, dry flat.

XS (0-2) **222-449-4**

S (4-6) **222-449-5**

M (8-10) **222-449-6**

L (12-14) **222-449-7**

XL (16) **222-449-8**

**52.99**

the pack of 2

1X (18W-20W)

**222-449-9**

2X (22W-24W)

**222-450-0**

3X (26W-28W)

**222-450-1**

**57.99 the pack of 2**

BLACK

GREY

Open front with attached printed chiffon scarf detail



# SUMMER TEE PARTY

**NEW**

❖ **Criss-Cross Legging**

Navy leggings with cutout and criss-cross detail at leg opening; and elastic waist. Cotton/spandex.

Inseam: 64 cm on all sizes.

Machine wash, dry flat.

XS (0-2) **225-885-8**

S (4-6) **225-885-9**

M (8-10) **225-886-0**

L (12-14) **225-886-1**

XL (16) **225-886-2**

**44.99**

1X (18W-20W) **225-886-3**

2X (22W-24W) **225-886-4**

3X (26W-28W) **225-886-5**

**49.99**

**NEW**

❖ **Striped Espadrille**

Denim striped slip-on espadrilles with elastic gore on upper. Man-made materials. Half sizes, order one size up.

6M **225-908-7**

7M **225-908-8**

8M **225-908-9**

9M **225-909-0**

10M **225-909-1**

11M **225-909-2**

**44.99**

Slip on espadrilles



Criss-cross detail at leg opening



**NEW**

**NEW**

❖ **4-Pack V-Neck Tees**

Classic fit 4-pack of tees featuring green, purple and red (solid colours) and blue stripe. Cotton/polyester.

Centre back length: 66 cm on medium; 71 cm on 1X.

Machine wash, dry flat.

XS (0-2) **225-889-0**

S (4-6) **225-889-1**

M (8-10) **225-889-2**

L (12-14) **225-889-3**

XL (16) **225-889-4**

**66.99 pack of 4**

1X (18W-20W) **225-889-5**

2X (22W-24W) **225-889-6**

3X (26W-28W) **225-889-7**

**71.99 pack of 4**

Blue stripe tee shown on opposite page



**4-PACK TEES**





**NEW**

❖ **Mesh Sneakers**

Lace-up mesh sneakers.  
Man-made materials.  
Half sizes, order one size up.

**54.99**  
each pair



Lace-up detail

<b>Blue</b>		<b>Coral</b>		<b>White</b>	
6M 225-893-1	9M 225-893-4	6M 225-893-7	9M 225-894-0	6M 225-892-5	9M 225-892-8
7M 225-893-2	10M 225-893-5	7M 225-893-8	10M 225-894-1	7M 225-892-6	10M 225-892-9
8M 225-893-3	11M 225-893-6	8M 225-893-9	11M 225-894-2	8M 225-892-7	11M 225-893-0

**NEW**

**NEW**

❖ **Braided Loafers**

Slip-on loafers with braided detail on uppers and wavy cushion insoles. Man-made materials. Half sizes, order one size up.

**Mauve**

6M 225-891-3	9M 225-891-6
7M 225-891-4	10M 225-891-7
8M 225-891-5	11M 225-891-8

**Navy**

6M 225-891-9	9M 225-892-2
7M 225-892-0	10M 225-892-3
8M 225-892-1	11M 225-892-4

**64.99** each pair



Slip-ons loafers with braided detail



**SPRING IN YOUR STEP**

**NEW**

❖ **Chunky Heel Bow Sandals**

Almond-coloured chunky heel sandals with open toe and bow detail on uppers.

Man-made materials.

Half sizes, order one size up.

6M 225-894-3	9M 225-894-6
7M 225-894-4	10M 225-894-7
8M 225-894-5	11M 225-894-8

**62.99**



Block heel with bow details



Blurs imperfections, mattifies skin, protects  
with SPF 20 and locks in your makeup—  
**all in one step!**



**PROTECTS  
WITH  
SPF 20**

✦ *fmg* Match Prime  
Face Perfector  
SPF 20 Sunscreen  
Sheer breathable  
coverage suitable  
for all skin tones.  
Soft-focus matte  
finish. Oil/paraben-  
free. 30 ml  
**224-316-7**  
**20.00 or...**

**ONLY  
9.99**

**WITH EVERY 10.00  
PURCHASE FROM  
THIS BROCHURE**  
(excluding page 27)

**PRIME &  
PROTECT**



# POWDER POWER

Keep your complexion looking flawless **on-the-go!**

Mineral-infused loose powder and brush in one!

### Set Finishing Powder To-Go

Creates an invisible veil that controls shine and sets makeup. Lightweight formula diffuses light and visibly blurs pores and fine lines. Silky-soft matte finish never looks cakey. Talc/paraben/fragrance-free, 2.7 g

**222-878-0**  
reg. 24.00  
**19.99**

Blend of ultrafine rose quartz, ruby and tourmaline.

### Dust Finishing Powder

Weightless loose mineral powder with soft matte finish. Wear alone or to set makeup. Includes no-spill twist-and-lock sifter. Talc/oil/paraben-free. 6 g

reg. 24.00  
**19.99**



Creates an invisible veil that controls shine and sets makeup.

### Set Finishing Powder

Mineral-infused loose powder creates an invisible veil. Lightweight formula diffuses light and visibly blurs pores and fine lines. Silky-soft matte finish never looks cakey. Includes powder puff. Talc/paraben/fragrance-free. 6.5 g

**224-487-0**  
reg. 24.00  
**19.99**



Twist. Shake. Dust.  
Take me everywhere!



### fmg Magix Tint Radiant Tinted Moisturizer

Buildable coverage. With passion fruit, chia and sunflower seed oil and antioxidant vitamins E and B5. For normal, dry, combination and oily skin. Paraben-free.

30 ml  
reg. 20.00  
**15.99**



Model is wearing Soft Medium.





# THE ULTIMATE COMPLEXION PERFECTION

Creamy veil of colour helps camouflage as it corrects and brightens.

## Corrector Brightening Perfector

Creamy veil of colour helps reduce the appearance of fine lines, dark circles, blemishes and blurs imperfections. Lightweight formula infused with **caffeine, soothing marigold** and **vitamin E**. Buildable sheer-to-medium coverage with a demi-matte finish. Great for on-the-go. Talc/paraben/sulfate/alcohol/fragrance-free. 3.2 g  
 reg. 19.00  
 14.99



Sheer mattifying formula helps control oil.

## Blur Oil Control Primer Balm

Special blurring powder microspheres help reduce the look of fine lines and pores. Includes a sponge applicator for quick touch-ups. Talc/paraben-free. 17 g **224-364-5**  
 reg. 28.00  
 22.99

## Filter Serum Tint Foundation

Lightweight formula infused with **hyaluronic acid, vitamin E** and a **berry complex**. Creamy formula transforms to a demi-matte powder finish for a beautiful veil of colour. Buildable sheer-to-medium coverage. Suitable for all skin types. Talc/paraben/fragrance-free. Includes sponge applicator. 9 g  
 reg. 24.00  
 21.99



## Cover + Perfect + Blur

### Wand Foundation Stick

Full and flexible all-over coverage in a demi-matte finish. Helps to control oil and shine. Water-resistant. **With shea butter and antioxidant vitamin E**. Conceal, contour and highlight with the on-the-go wand perfect for easy touch-ups. Paraben/sulfate/phthalate-free. Vegan. 6 g  
 reg. 23.00  
 18.99

Packaging may vary.



fmg CASHMERE



Corrects dark circles and imperfections.  
**24 Hour Concealer**  
 Creamy lightweight texture. Soft focus matte finish. With antioxidant botanical extract. Vegan. 6 ml  
 reg. 31.00  
**23.00**

Available in: Cool (C), Neutral (N), Warm (W) and Warm Olive (WO) undertones.

Good Housekeeping Magazine 2021 Beauty Award Winner

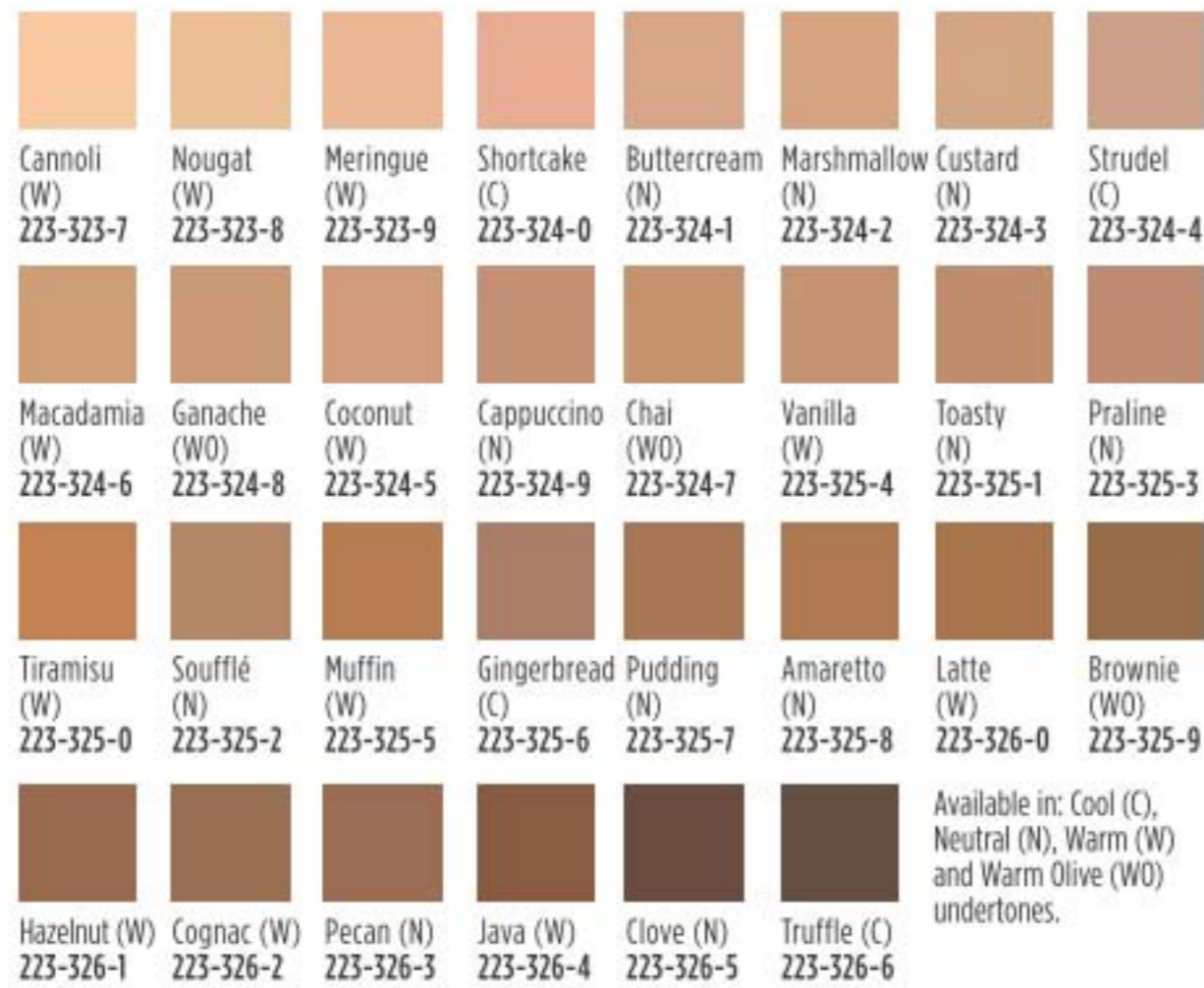

**24 Hour Foundation**  
 Full, flexible coverage with a matte finish. Blurs pores and fine lines for a smoother complexion. With antioxidant botanical extracts. Ideal for all skin types. Vegan. 30 ml  
 reg. 45.00  
**35.00**

Available in: Cool (C), Neutral (N), Warm (W) and Warm Olive (WO) undertones.

Package labels may vary.

fmg CASHMERE

**CASHMERE MAKEUP**  
 with 24 hours of comfortable, breathable wear.



Model is wearing 24 Hour Foundation in Muffin.

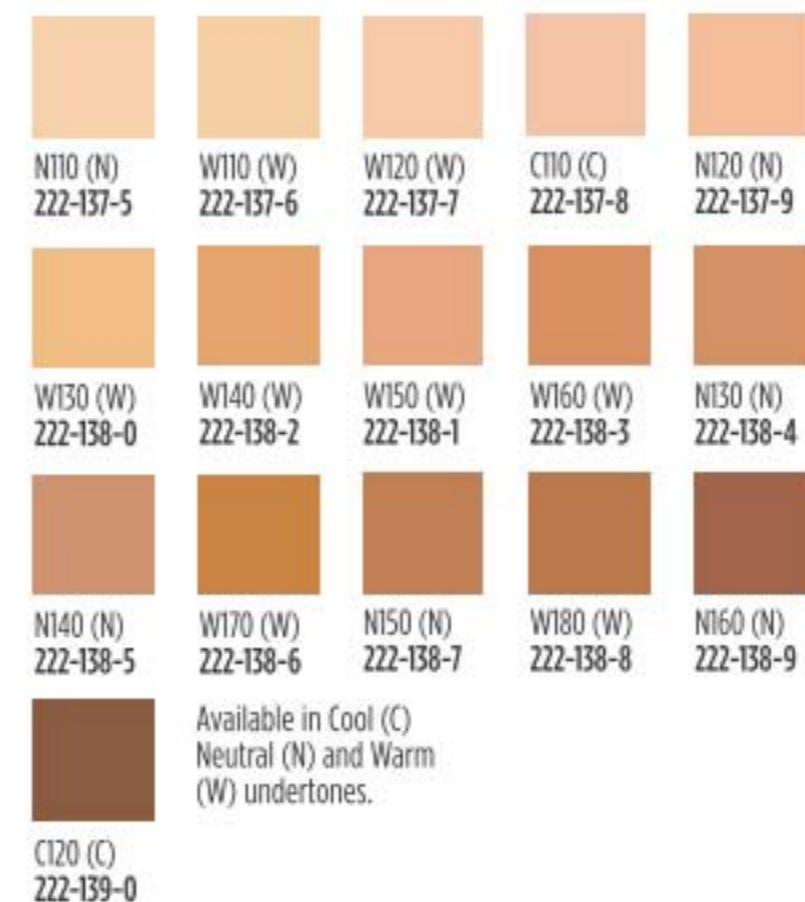

Available in Cool (C), Neutral (N) and Warm (W) undertones.

2-in-1 powder can be worn wet or dry. Use as foundation or setting powder.

**Complexion Compact Powder Foundation**

Use as foundation or setting powder for buildable, medium-to-full coverage. Amino acid coated pigments control shine and visibly smooth skin for perfected, all-day wear. With collagen, lavender oil, artichoke and chamomile extracts. 9.5 g  
 reg. 52.00

**LIMITED TIME OFFER**  
**29.99**



**fmg** COLORS OF LOVE + CORRECTOR

**Kiss Me Cushion Highlighter**

Skin-loving colour, water-based formula with hyaluronic acid. Buildable sheer-to-medium coverage. 8 g

reg. 38.00  
32.00



**Sun-Kissed Cushion Bronzer**

Instantly hydrates, soothes and visibly plumps skin, plus rosemary extract with antioxidant benefits. Buildable sheer-to-medium coverage. Paraben/phthalate/fragrance-free. 8 g

reg. 38.00  
32.00



**Kiss Me Cushion Blush**

Water-based formula with hyaluronic acid instantly boosts hydration. 8 g

reg. 38.00  
32.00



Buildable  
sheer-to-medium  
coverage

**Illuminating Cushion Corrector**

Buildable formula provides sheer-to-medium coverage for a flawless, radiant finish. Includes sponge applicator and mirror. Paraben/sulfate/fragrance-free. 15 g

reg. 22.00  
18.00



Buildable luminous  
coverage

**fmg** COLORS OF LOVE

Soft radiant glow.

**Glow Balm Illuminating Stick**

Lightweight creamy formula with ultrafine pearls blend for a soft, natural, radiant glow. 8 g

reg. 23.00  
18.99



Warm, healthy-looking glow.

**Glow Balm Bronzing Stick**

Lightweight creamy formula with ultrafine pearls blend for a warm, healthy-looking glow. 8 g

reg. 23.00  
18.99



**Glow Beads Illuminating Powder**

Heart-shaped and round beads create instant radiance. Lightweight formula with pearlescent finish. Vegan. 20 g

reg. 42.00  
35.00

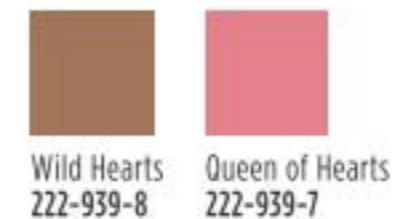

Queen of Hearts

Dual-ended glow stick.

**Glow Balm Duo Illuminating Stick**

Sheer dual-ended illuminating stick with complementary shades that blend and layer beautifully for expert highlighting and definition. Lightweight formula with multi-colour, ultrafine and bold pearls, glides on smoothly for a soft, shimmery finish. 8 g total.

reg. 30.00  
23.99





## fmg GLIMMER & COLORS OF LOVE

Soft dewy finish.

### Be Blushed Cheek Color

Creamy moisturizing formula glides on smoothly without streaking for a natural flush of colour. Buildable coverage. Paraben/phthalate/fragrance-free. 4 g  
reg. 19.00  
**12.99**



### Powder Blush

Richly pigmented, silky pressed powder hugs cheeks. Weightless formula with ultrafine pearl for added dimension and vivid payoff blends effortlessly. Paraben/phthalate/fragrance-free. 8 g  
reg. 20.00  
**14.99**



### Blushing Beads Powder Blush

Lightweight powder formula provides a delicate pearlescent finish that is perfect for all skin tones. Paraben/phthalate/fragrance-free. 20 g  
reg. 42.00  
**35.00**



## BEAUTY ESSENTIALS



### A. fmg Blush & Contour Brush

With a fluffy angled contour brush on one end and a tapered, oval blush brush on the other to add colour and dimension. 18 cm L. **224-615-8**  
reg. 30.00  
**23.99**

### B. fmg Complexion Blending Brush

With a dense, rounded buffing foundation brush on one end and a precise rounded concealer brush on the other to create a flawless canvas. 17 cm L. **224-615-6**  
reg. 31.00  
**24.99**

### C. fmg Kabuki Brush

With soft, angled bristles to effortlessly blend pressed or loose powder formulas. Retractable. Cap keeps the brush head safely covered when not in use. 10 cm L. **223-424-7**  
reg. 24.00  
**18.99**

### fmg Flawless Complexion Sponge

With a full rounded bottom for all-over makeup application and blending and flat sides for contouring, highlighting and concealing. Man-made materials. Wash and rinse after each use. 6 cm L. **225-067-4**  
reg. 13.00  
**9.99**



Set it and forget it.

### True Color Makeup Setting Spray

Helps set foundation, blush and eye makeup without drying skin. Ultra-lightweight, fast-drying spray. 60 ml **114-594-4**  
reg. 21.00  
**13.99**



Gently cleans bristles, removes dirt and oil, and dries instantly!

### fmg Express Makeup Brush Wash

Alcohol-free formula. Contains soothing aloe vera and green tea extract. Bristles are left conditioned with no leftover residue. 30 ml **225-595-0**  
reg. 17.00  
**14.00**





SATIN (S) OR MATTE (M) FINISH

 True Red (S) 222-519-8 (M) 222-432-8	 Soft Crimson (S) 222-519-7	 <b>TOP-SELLER</b> Rich Berry (S) 222-519-6 (M) 222-432-6	 Dark Cherry (S) 222-519-5 (M) 222-432-5
 Soft Mauve (S) 222-519-4 (M) 222-432-4	 Nude Blush (S) 222-519-3 (M) 222-432-3	 Nude Beige (S) 222-519-2 (M) 222-432-2	 <b>TOP-SELLER</b> Nude Rose (M) 222-432-0

Lipcream

Infused with antioxidant vitamins C and E, shea butter, avocado, and coconut oils to nourish and soften lips. **Satin finish (S) in traditional case and matte finish (M) in chic slimline case.**

Each, 3.5 g  
reg. 32.00  
**26.00 each**

Satin shades are while supplies last.

  
Nude Pink  
(S) 222-519-1  
(M) 222-432-1

 Day Dreamer 222-947-0	 Cozy Rosy 222-946-6	 Cheeky Red 222-946-9	 <b>TOP-SELLER</b> Summer Berry 222-946-8
 Honey Mandarin 222-946-2	 Pink Lady 222-946-5	 Cherry Rush 222-946-3	
 Plush Peony 222-946-1	 Coral Charm 222-946-4	 Chic Cocoa 222-946-7	

Essence Lipcream

Plant-based Bio-Retinol, known for effective anti-aging properties without the harsh irritation, improves lip hydration and protection. High-shine finish. 3 g  
reg. 32.00  
**26.00**







Model is wearing Mauvelous.

Rouge Lacquer

Ultra-pigmented lip colour and brilliant clear lacquer deliver high-performance wear throughout the day. Full-coverage colour dries quickly without feathering. Moisturizing topcoat locks colour in place for a high shine finish that keeps lips looking beautiful and feeling comfortable for hours. Transfer, smudge and feather-proof. Vegan. Free from parabens. 5.6 g total weight.  
reg. 32.00

**LIMITED TIME OFFER**  
**19.99**

EXPERIENCE  
PURE LIP  
LUXURY

 Stunning Scarlet 224-731-9	 Berry Bliss 224-732-0	 Pinkfection 224-732-1	 Ravishing Rose 224-731-8	 Beautifully Bare 224-731-7	 Mauvelous 224-731-6
--	---	---	--	--	---

**CLEAR LACQUER**

**DUAL ENDED**

**Step 1:**  
Apply the lip colour and let dry.

**Step 2:**  
Follow with clear lacquer top coat.

**LIP COLOUR**



Moisturizes, protects and nourishes lips.

**Lip Conditioner**

Keep your pout soft and kissable! With mango seed butter, vitamin E, and jojoba and sunflower seed oils. Leaves dry, cracked lips feeling soft and smooth. 3.5 g

223-379-6  
reg. 16.00  
12.99



Helps polish and prepare lips for effortless lip colour application.

**Lip Polish**

A blend of vitamin E, moisturizing squalane, and extracts of blueberry, strawberry and raspberry, leaves lips feeling supple, pampered and kissably soft.

Sugar-based formula gently buffs away dry, flaky skin for softer, smoother lips. 10 g

224-935-1  
reg. 20.00  
15.99



Shine (clear) 223-380-0  
Sparkle 223-380-4  
Sheen 223-380-6



Gleam 223-380-3  
Glow 223-380-7  
Dazzle 223-380-5



Glisten 223-380-1  
Flash 223-380-2

**Lip Glaze**

Non-sticky creamy formula with antioxidant vitamin E. Buildable sheer to medium coverage with lustrous glossy finish. 9 ml

reg. 16.00  
12.99



Sparkle

With hydrating castor seed oil and antioxidant vitamin E.

**Lip Plumper**

Non-sticky. No stinging or burning, just fuller lips!

Shiny gloss finish gives hours of wear without feathering. Universally flattering, brilliant shade. Refreshing peppermint scent. 9 ml

Brilliance 223-379-9  
reg. 17.00  
13.99



CREAMY COLOUR

More than just a lip colour, this formula is lightweight, smooth and creamy with pomegranate extract to help provide antioxidant benefits.



Model is wearing Wildflower.

30 versatile and expressive shades

**Satin Lipstick**

Soft satin finish delivers rich, comfortable colour with buildable medium-to-full coverage. 3 g

reg. 16.00  
12.99



Wildflower

Let us help you find your perfect formula and shade at [avonlipmatch.ca](http://avonlipmatch.ca)



## LIP COLOUR



Long-wearing retractable liners for lips.

### fmg Glimmer Lipliner

Super-precise application for high-definition, sculpted lips. Prevents feathering and extends the wear of lip colour. Fade-resistant. Matte finish. 0.28 g  
reg. 13.00  
**5.99**



**Mattitude Soft Matte Liquid Lip**  
Micronized pigments release vivid colour. Poppy seed oil and vitamin E nourish and smooth lips. Paraben/sulfate/phtalate-free. 4 ml  
reg. 19.00  
**13.99**



A perfect nude pout.

### Birthday Balm Lip Crayon

Moisturizing formula rich in non-GMO shea butter for soft supple lips. Mineral oil/paraben/phtalate/gluten-free. 2.7 g  
reg. 17.00  
**13.99**



## TPSY



Gloss? Balm?  
Even better!

### Shiny Lip Oil

A deeply moisturizing lip oil that is instantly absorbed with a tint of colour and matches every lip. No hassle. No residue. No stickiness. Infused with jojoba, argan and castor oil. Vegan. Earth friendly packaging. Use alone or over your fave Forever Lip Marker. 3.7 g  
reg. 22.00  
**18.00 or...**

Get kiss-ready with the perfect partner.

**Forever Lip Marker**  
Hydrating formula that stays on lips all day. Unique marker design allows for easy application and a vibrant, juicy look. Kiss-proof. 2.5 ml  
reg. 22.00  
**18.00 or...**

**CHOOSE ANY 2 FOR 25.00**

**PAGE 43**

To get the 2 FOR price, order in multiples of 2.





Model is wearing Light Pink.

## BEAUTY ESSENTIALS

**NEW**

2-in-1 base and top coat preps and sets nails

### **fmg Glimmer Nail Base and Top Coat**

Breathable, nail hugging formula provides a smooth base to prime nails and helps prevent discoloration and then works as a glossy, sheer protective top coat to help keep nails strong, shielding your manicure from chipping and streaking. Paraben/talc/gluten/phthalate/fragrance-free. Vegan. 12 ml **223-519-6** reg. 14.00 **11.99**



**NEW**

Get mistake-free manis at-home

### **fmg Glimmer Nail Lacquer Eraser Pen**

Glide over nail edges after applying nail lacquer for a clean and perfected manicure. 4 ml **224-101-7** reg. 14.00 **10.99**



Chip resistant and quick drying.

### **Pro Nail Polish**

Goes on streak-free for easy application. Vegan. 12.5 ml reg. 12.00 **9.99**



Light Pink

# SPEAK OUT AGAINST DOMESTIC VIOLENCE

## AVON WILL DONATE \$2

from every purple polish you purchase to the **Avon Foundation for Women Canada's Speak Out Against Domestic Violence Program** to benefit Women's Shelters Canada.



Lost Galaxy Plum

Women's Shelters Canada supports shelters and transition houses to ensure women and children fleeing violence receive the support they need while playing a critical role in the efforts to end gender-based violence. To learn more about Women's Shelters Canada, visit [endvaw.ca](http://endvaw.ca)

✿ **fmg Glimmer Nail Lacquer in Lost Galaxy Plum** Gel-like finish provides lasting wear that does not chip. 12 ml **223-644-2** reg. 14.00 **11.99**

### YOU HAVE THE POWER TO CHANGE LIVES!

Wear your purple polish and share it on your socials with the hashtag **#PurplePolishProject** to empower others to take a stand and speak out against gender-based violence.







Go soft glam with **SOFT BLUSH MATTE SHADES** that are the epitome of darling.

# FLIRT IN HUSHED TONES

Model is wearing Tigress.

**A. fmg Eyeshadow Blending Brush**  
With a soft, domed crease brush on one end and a flattened, all-over eyeshadow brush on the other to apply and buff eyeshadow. 15 cm L. **224-615-9**  
reg. 21.00

**B. fmg Precision Eye Brush**  
With a pointed pencil brush on one end and an angled eyeliner brush on the other to highlight or add depth to eyes. 13 cm L. **224-615-5**  
reg. 21.00

**LIMITED TIME OFFER**  
**12.99** each



**NEW ALL MATTE SHADES!**

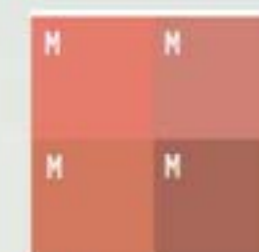

**NEW! MATTE**  
Tigress 225-660-9



**NEW! MATTE**  
Icon 225-661-0



**NEW! MATTE**  
Bombshell 225-660-7



**NEW! MATTE**  
Calypso 225-660-8

Colour-coordinated shades work together for expressive eye looks that last all day **fmg Glimmer Eyeshadow Quad** Perfectly coordinated shadows in matte, satin and shimmer finishes. Vibrant pigments for a pop of colour in a single swipe. Creamy soft powder formula hugs lids with rich colour for all day wear, without the fallout. Paraben/fragrance-free. Available in Multi or All Matte. 6 g total.  
reg. 20.00  
**16.99**



Temptress 223-183-1



Goddess 223-183-5

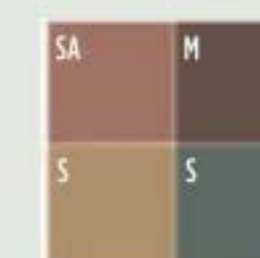

Siren 223-183-7

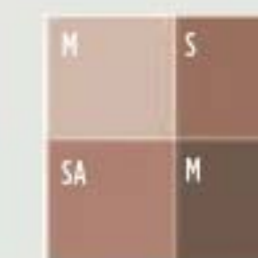

Idol 223-183-4



**TOP-SELLER**  
Vixen 223-183-6



Maven 223-183-2

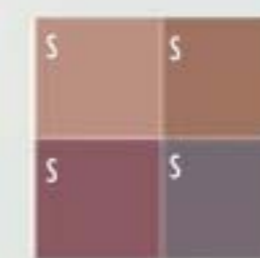

Mistress 223-183-0

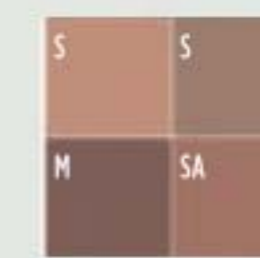

Minx 223-183-3

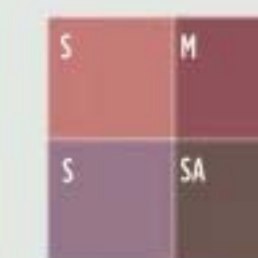

Darling 223-181-9



Muse 223-181-8

Matte (M)  
Satin (SA)  
Shimmer (S)



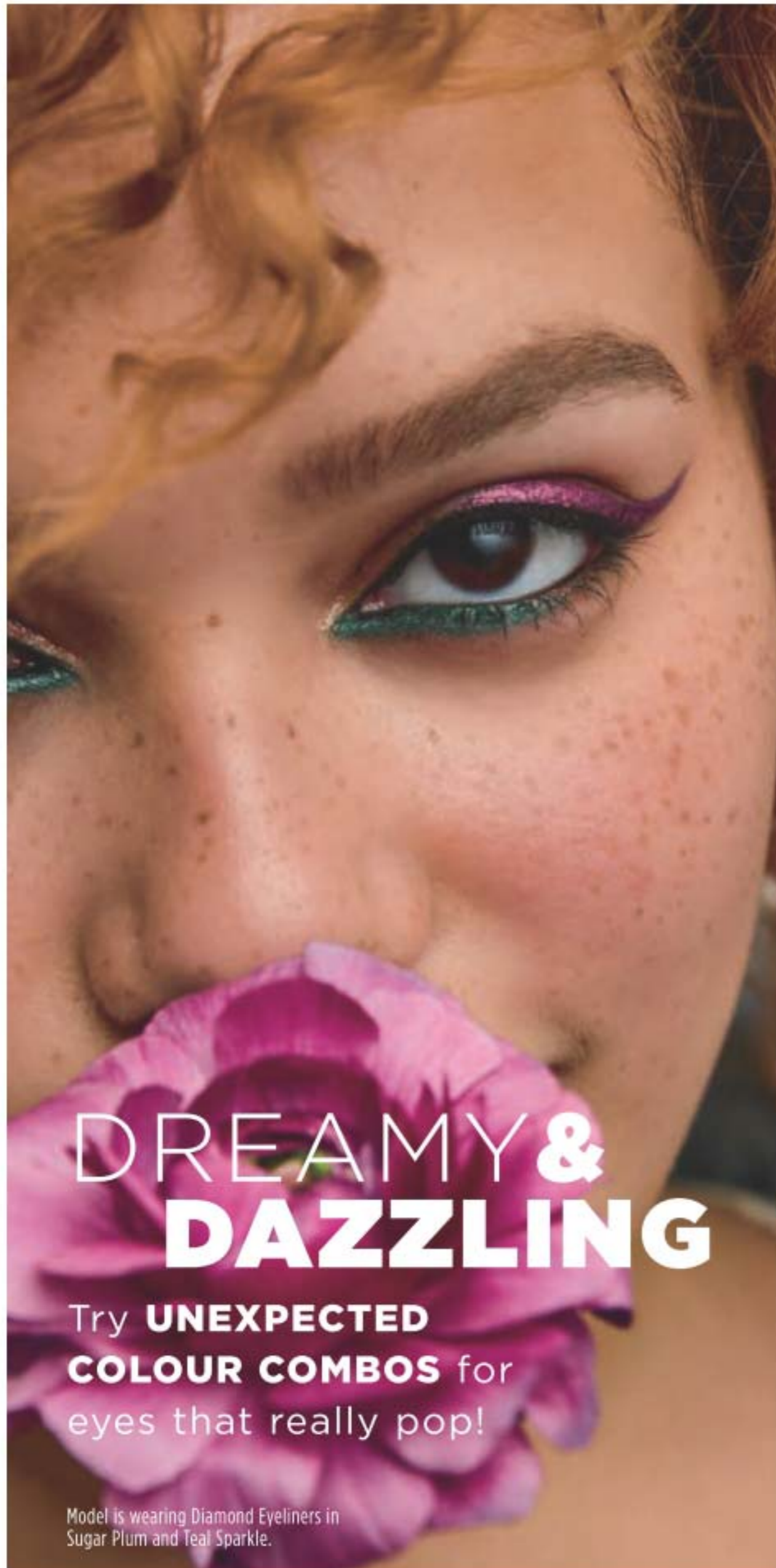

# DREAMY & DAZZLING

Try **UNEXPECTED COLOUR COMBOS** for eyes that really pop!

Model is wearing Diamond Eyeliners in Sugar Plum and Teal Sparkle.

## fmg GLIMMER

### EYELINER DIAMOND

 Olive 223-258-2	 Sterling 223-258-3	 Black Ice 223-258-0
 Brown Sugar 223-257-8	 Sugar Plum 223-258-1	 Purple Rain 223-258-4
 Twilight Sparkle 223-257-7	 Teal Sparkle 223-257-9	 Smoky Diamond 223-257-6

### EYELINER CREAM

 Cosmic Brown 223-258-9	 Majestic Plum 223-258-5	 Starry Night 223-258-8
 Emerald Green 223-258-7	 Saturn Grey 223-258-6	 Blackest Black 223-259-0

### EYELINER WATERPROOF

 Smoky Grey 223-252-7	 Blackest Night 223-252-5	 Midnight Blue 223-252-6
 Brown Chocolate 223-252-4	 Seafoam Green 223-253-0	 Blue Skies 223-252-9
 Raisin 223-252-8		



Emerald Green

**Eyeliner**  
Creamy-smooth formulas glide on effortlessly. Rich pigments provide vivid, opaque colour laydown. Fade-resistant. Comes off easily with soap and water or makeup remover (waterproof).  
0.28 g  
reg. 13.00  
**5.49**



Tawny

Retractable, self-sharpening.  
**Brow Definer**  
Smudge/transfer/sweat/waterproof.  
0.28 g  
reg. 13.00  
**5.99**

 Light Blonde 223-412-6
 Tawny 223-412-8
 Blonde 223-412-7
 Light Brown 223-413-0
 Dark Brown 223-412-9
 Brunette 223-413-1



Blackest Black  
223-883-9

**Liquid Eyeliner**  
Easy-glide, quick-dry precision felt-tip liner delivers rich colour with long-lasting wear. Matte finish. Transfer/sweat/waterproof.  
1.1 ml  
reg. 18.00  
**14.99**



Black  
224-700-2

**Always On Point Eyeliner**  
Smudge- and waterproof. Creamy, smooth formula stays colour-true all day. Paraben/sulfate/talc-free.  
0.25 g  
reg. 13.00  
**9.99**



Take your brow game to new heights!

**High Arch Precision Brow Pencil**

Long-wearing cream-to-powder pencil glides on smoothly, creating a well-defined look. Waterproof formula stays in place without budging or smudging for perfectly gorgeous brows. 0.5 g  
reg. 21.99  
17.99



Perfectly designed false lashes add length, dimension and volume.

**LushLashes**

Vegan. Includes one pair of false lashes and glue. Available in two flirty styles!  
Lash glue: 1 g  
reg. 16.00  
12.99



No budge, water resistant lashes, from dawn to dusk.

**Play All Day Mascara**

Long-wearing mascara coats each lash with rich pigments that will not budge or smudge for nine lives of perfect wear. Nourishing formula with a blend of conditioning coconut and argan oils and lash-supporting panthenol. Removes easily with soap and water. 8 g  
**Blackest Black**  
224-780-2  
reg. 23.99  
19.99



Lengthen, curl and captivate!

**Curl & Flare Mascara**

Long-lasting mascara applies evenly. Uniquely curved brush provides major lift, extraordinary curl and impressive length. Nourishing formula with a blend of conditioning coconut and argan oils and lash-supporting panthenol. 8 g  
**Blackest Black**  
224-774-1  
reg. 23.99  
19.99



Easy-to-use matte shadow stick colours and defines for all day play.

**Shadow Gaze Matte Colour Stick**

Comfortable, long-wearing formula provides the perfect amount of playtime for blending and building colour intensity. Once the shade sets, it will not budge or smudge. 1.35 g  
reg. 24.00  
19.99



Create a sultry cat-eye look with this rich, long-wearing liquid liner.

**Nine Lives Precision Liquid Eyeliner**

Slim-tip brush delivers a precise line of waterproof and sweatproof colour that will not skip, tug or smudge. 2 ml  
**Blackest Black**  
224-973-3  
reg. 26.00  
21.99



LONG-WEARING,  
precision, playful  
yet practical.

CATHYCAT

Model is wearing Shadow Gaze Matte Colour Stick in Buff and Nine Lives Precision Liquid Eyeliner.



**fmg CASHMERE**

Intense decadent black shades with dazzling jewel undertones for dramatic results. Waterproof, matte finish.

**24 Hour Cream Eyeliner**

Comfortable kohl formula with 24-hour wear. Smudge applicator to blend. Vegan. Paraben/phthalate/fragrance-free. 1.31 g  
reg. 26.00  
**22.00**



**STEP ONE:**

Sweep primer on top and bottom lashes.

**EyeLash Primer**

Visibly lengthens and boosts volume. Nourishing formula keeps lashes looking healthy and strong with biotin and collagen. Maximizes the performance of any mascara for gorgeous, lush lashes. Vegan. Cruelty-free. 10.5 ml  
**224-949-0**  
reg. 32.00  
**26.00**



**STEP TWO:**

Apply mascara to primed lashes.

**Ultimate Volume Mascara**

Rich black pigmented formula with extreme staying power. Long-wearing formula leaves lashes feeling soft. Won't budge, smudge or transfer but removes easily. Vegan. Cruelty-free. 8 ml  
**Rich Black**  
**224-700-0**  
reg. 32.00  
**26.00**



**fmg CASHMERE**

Smoother, brighter, flawless-looking eyes.

**Under Eye Primer**

Helps concealer wear all day. Infused with caffeine and green tea to help diminish the appearance of dark circles, puffiness and fine lines. Paraben/phthalate/fragrance-free. Vegan. 9 g  
**224-948-4**  
reg. 32.00  
**26.00**



Ultra-creamy, weightless pomade fills in brows as it boosts colour.

**24 Hour Brow Pomade**

Smudge-proof, waterproof formula. Matte finish. Includes dual-ended applicator with angled tip brush and spoolie. 4 g  
reg. 35.00  
**28.00**



Expertly curated 9-shade palettes to create an array of looks.



Essential Eyes 223-066-0



Enchanted Eyes 223-066-1

**Eyeshadow Palette**

Long-wearing creamy powder shadows in satin, matte and sparkling finishes. Crease- and smudge-proof wear. Talc/paraben/fragrance-free. 18 g total.  
reg. 58.00

**LIMITED TIME OFFER**  
**34.99**



## EYELASHES



Length and volume.

**Love at 1st Lash Mascara**  
9 ml  
**Blackest Black**  
220-247-9  
reg. 23.00  
16.99



Waterproof formula.

**Love at 1st Lash Waterproof Mascara**  
8.5 ml  
**Blackest Black**  
222-014-9  
reg. 23.00  
16.99



Super volume.

**fmg Glimmer SuperShock Volumizing Mascara**  
Instant high-gloss lushness.  
10 ml  
**Black**  
224-784-9  
reg. 16.00  
12.99



With argan & coconut oils

Long and healthy.

**fmg Glimmer SuperExtend Nourishing Mascara**  
Enriched with vitamin E.  
7 ml  
**Black Brown**  
224-785-1  
**Black** 224-785-0  
reg. 16.00  
12.99

## BROWS

Get every fine hair!

**Daily Beauty Tools Tweezers**  
Amp up your beauty routine with angled tweezers. Stainless steel. 9 cm L.  
**224-612-4**  
reg. 6.00  
4.99



Grooms brows for a polished look

**3-in-1 Brow Brush**  
Polystyrene/polypropylene/PBT. 13 cm L.  
**224-986-1**  
reg. 13.00  
5.99  
limited quantities



Dual-ended brush



MAKEUP

Travel-friendly resealable pack.

**fmg Makeup Remover Wipes**  
Unscented wipes gently and easily remove it all... from stubborn makeup to dirt and oil. Leaves skin feeling soft and clean without leaving behind a heavy residue.  
**225-523-0**  
reg. 13.00  
10.49 each pack





## BEAUTY ESSENTIALS

**NEW**

Erase the day with our softest reusable makeup remover cloth ever!

### **fmg Unready Makeup Remover Cloth**

An eco-friendly alternative to makeup remover wipes! Dual-sided cloth makes makeup removal quick and easy. Short fibres remove makeup while the longer fibres gently exfoliate the skin. Travel-friendly. Polyester. 25 cm sq. Machine wash and dry.

**225-664-6**  
reg. 17.00  
**12.99**



**TO USE:**  
Use with warm water to remove makeup and exfoliate skin. Follow with your favourite cleanser.

Infused with activated charcoal.

### **Daily Beauty Tool Charcoal & Konjac Cleansing Puff**

Wet puff and apply cleanser to face. Massage skin in small circular motions for a gentle, deep cleanse. Rinse puff after use and hang to dry. Reusable. Includes hanging cord. 13 x 18 cm

**223-877-8**  
reg. 6.99  
**5.99**

limited quantities

Infused with charcoal known to help eliminate impurities



**NEW**

Makes shine and grease disappear, instantly!

### **fmg Oil Rewind Roller Ball**

Control shine throughout the day without disturbing makeup. Ideal for touching up makeup on the go. Reusable and washable. Clean after each use. 3 cm W x 8 cm H. Plastic handle.

**225-664-7**  
reg. 23.00  
**18.99**



360° rotating volcanic stone roller

# KEEP YOUR ESSENTIALS AT THE READY!

Oversized organizer with plenty of compartments and pockets.

MAKEUP



Contents not included.

### **fmg Vanity Organizer**

Makeup-themed print. Four compartments with two removable inside dividers, three outer pockets and lattice elastic straps. Folds up for easy storage. 24 cm L x 15 cm W x 13 cm H. Polyester. **225-067-5**  
reg. 40.00

**LIMITED TIME OFFER**  
**24.99**



# RARE PEARLS

## A treasure beyond compare

Shimmering magnolia, white pepper and creamy rosewood.

### Rare Pearls Pack

*soft floral*

Includes:

- Hair & Body Mist 96 ml
- Shimmering Body Mist 96 ml
- Rare Pearls Eau de Parfum 50 ml

896-468-7

**3-PIECE PACK**

**ONLY  
30.00**

85.00 VALUE





## RARE COLLECTION

**Rare Platinum Intense**  
*amber floral*  
Iris, warm ambrette  
and smooth vetiver.

**Eau de Parfum**  
50 ml  
222-671-9  
reg. 45.00  
**34.99**

**Luxury Body**  
**Crème**  
150 ml  
222-626-6  
reg. 33.00  
**26.99**



Gorgeous and  
glamorous.

**Rare Amethyst**  
**Eau de Parfum**  
*fruity floral*  
Passionate plum,  
mysterious  
violet and  
sandalwood.  
50 ml  
102-456-8  
reg. 35.00  
**24.99**



Opulent notes of mandarin  
zest, ylang-ylang and  
golden amber.

**Rare Gold Intense**  
**Eau de Parfum**  
*amber floral*  
Opulent notes  
of mandarin zest,  
ylang-ylang and  
golden amber.  
50 ml  
222-619-9  
reg. 45.00  
**34.99**



Show off your radiance.

**Rare Gold**  
**Eau de Parfum**  
*amber floral*  
Mandarin zest,  
ylang-ylang  
and golden  
amber.  
50 ml  
102-456-9  
reg. 35.00  
**24.99**



TIMELESS.  
ROMANTIC.  
RARE.

**Rare Pearls**  
*soft floral*  
A luminous blend of  
shimmering magnolia,  
white pepper and creamy  
rosewood.

**Intense Eau de Parfum**  
50 ml 222-619-8  
reg. 45.00  
**34.99**

**Body Lotion**  
200 ml 102-953-3  
reg. 17.00  
**8.99**

**Shampoo**  
Nourishing lather cleanses  
and protects without  
weighing hair down for  
ultimate volume. 350 ml  
223-251-9  
reg. 19.00  
**15.99**





# the CRÈME de la crème



**NEW**

**Luxury Body Crème**  
Rich, moisturizing formula leaves skin feeling soft and beautifully scented.  
150 ml  
**Haiku Intense**  
225-011-0  
**Far Away Intense**  
225-011-2  
reg. 33.00  
**26.99** each



## HAIKU

*fresh green floral*

**NOTES**

*Top: Japanese Yuzu, Sweet Pomegranate, Summer Pear*  
*Mid: Muguet, Freesia, Tuberose*  
*Dry: Blonde Woods, Soft Musks, Vetiver*

**Original**  
**Eau de Parfum**  
50 ml **220-269-8**  
reg. 35.00  
**24.99**

**Intense**  
**Eau de Parfum**  
50 ml **222-619-6**  
reg. 45.00  
**34.99**

**Intense**  
**Eau de Parfum**  
**Travel Spray**  
10 ml **222-952-4**  
reg. 22.00  
**19.99**

**Hair & Body Mist**  
96 ml **223-058-7**  
reg. 22.00  
**16.99**

**Shampoo**  
350 ml **223-252-0**  
reg. 19.00  
**15.99**

**Body Lotion**  
200 ml **155-600**  
reg. 17.00  
**8.99**

**Body Scrub & Wash**  
200 ml **225-001-0**  
reg. 17.00  
**13.99**





# HAIKU Kyoto Flower

A serene garden of pure bliss.

**HaiKu Kyoto Flower**  
*fresh green floral*

**Top: Violet Leaf,**  
Spicy Pink Pepper,  
Dewy Pear, Freesia

**Mid: White Peony,**  
Rose, Elegant Tuberose,  
Orange Blossom

**Dry: Soft Cotton Musk,**  
Warm Sandalwood,  
Addictive Amber

**Original Eau de Parfum**  
50 ml 435-140  
reg. 35.00  
**24.99**

**Intense Eau de Parfum**  
50 ml 222-619-7  
reg. 45.00  
**34.99**



## HAIKU COLLECTION

Radiant water accord,  
acacia blossom and  
amber wood.

**Haiku Reflection**  
**Eau de Parfum**  
*fresh green floral*  
50 ml 115-861-8  
reg. 35.00  
**24.99**

Uplifting tangerine,  
rose de mai and earthy  
driftwood.

**Haiku Sacred Intense**  
*fruity floral*

**Luxury Body Crème**  
150 ml 222-621-6  
reg. 33.00  
**26.99**

**Eau de Parfum**  
50 ml 222-672-0  
reg. 45.00  
**34.99**

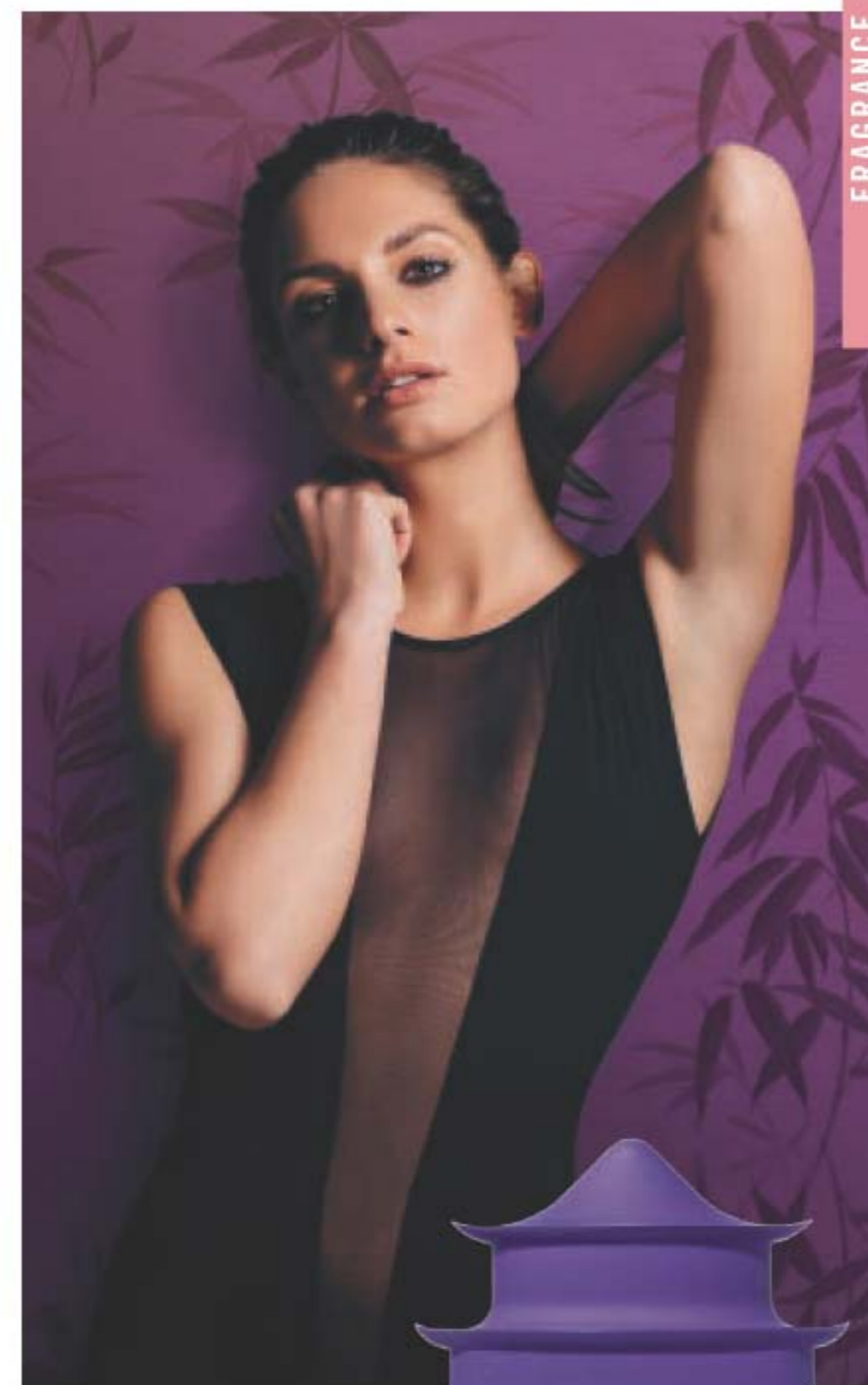

FRAGRANCE





## FAR AWAY COLLECTION

**Far Away Infinity Intense Eau de Parfum**  
*fruity floral*  
A potent, luminous blend of radiant bergamot, jasmine sambac and sensual sandalwood. 50 ml  
222-619-1  
reg. 45.00  
**34.99**



**Far Away Infinity Eau de Parfum**  
*fruity floral*  
Bergamot, jasmine sambac and sensual sandalwood. 50 ml  
223-197-4  
reg. 35.00  
**24.99**



**Far Away Gold Eau de Parfum**  
*amber floral*  
Ylang-ylang, Indian jasmine and Madagascar vanilla. 50 ml  
223-197-1  
reg. 35.00  
**24.99**



**Far Away Beyond Intense**  
*woody floral*  
A potent blend of alluring jasmine, fresh orange blossom and warm tonka bean.

**Luxury Body Crème** 150 ml  
222-621-2  
reg. 33.00  
**26.99**

**Eau de Parfum Travel Spray** 10 ml  
222-952-3  
reg. 22.00  
**18.99**

**Eau de Parfum** 50 ml  
222-671-8  
reg. 45.00  
**34.99**

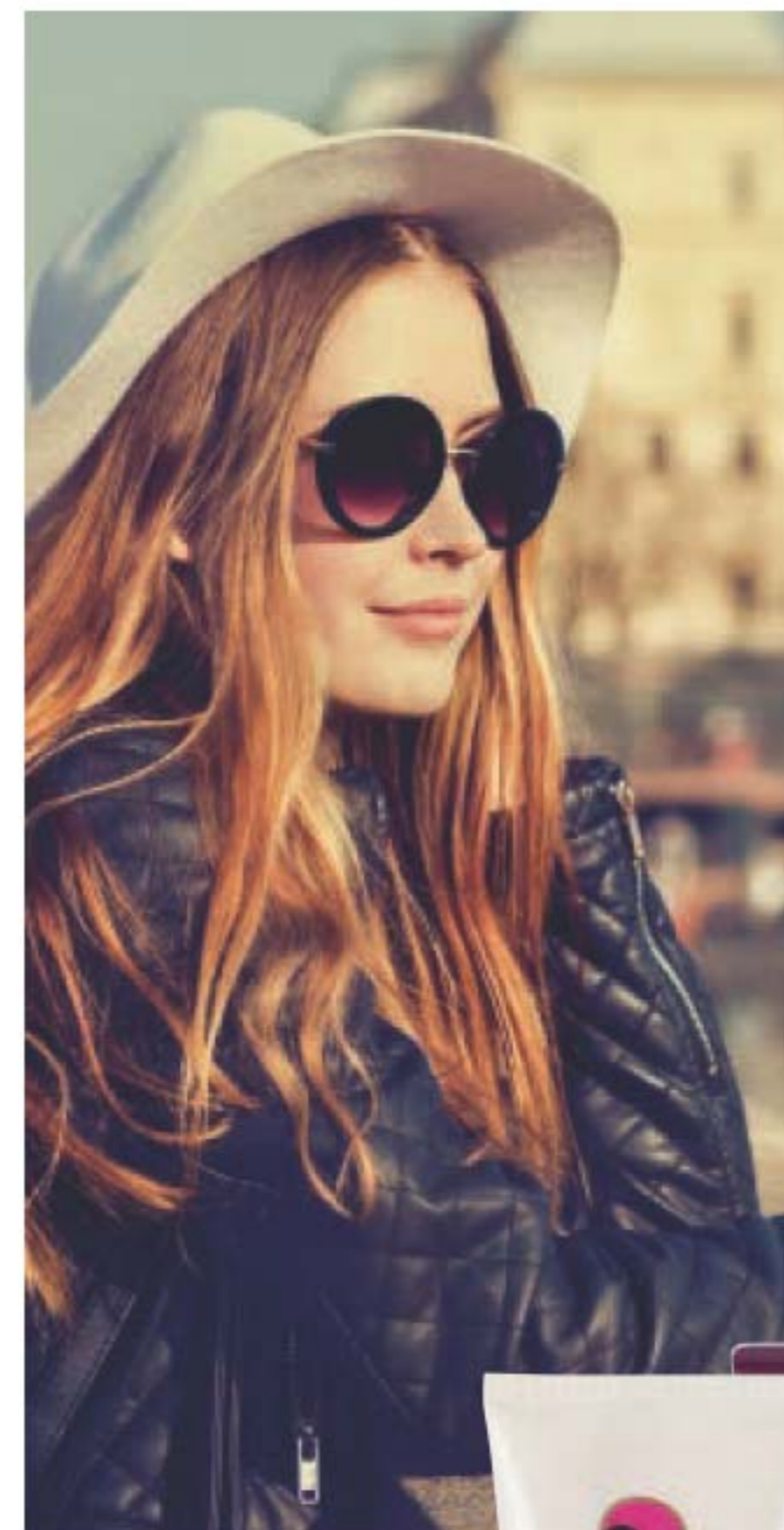

## FAR AWAY

**Far Away amber floral**  
A potent blend of freesia, jasmine absolute and enticing amber.

**Intense Eau de Parfum** 50 ml  
222-619-0  
reg. 45.00  
**34.99**

**Original Eau de Parfum** 50 ml  
223-198-3  
reg. 35.00  
**24.99**

**Body Lotion** 200 ml  
223-198-5  
reg. 17.00  
**8.99**

**Body Scrub & Wash** 200 ml  
225-001-2  
reg. 17.00  
**13.99**

**Hair & Body Mist** 96 ml  
223-058-6  
reg. 22.00  
**16.99**

**Shimmering Body Mist** 96 ml  
224-616-0  
reg. 28.00  
**21.99**

**Shampoo** 350 ml  
222-950-0  
reg. 19.00  
**15.99**





## GINZA STEFANY

### A. Always Beside You

Eau de Parfum

*soft floral*

Intoxicating notes of orange leaf, tuberose and earthy musk. 50 ml **222-811-5**  
reg. 74.00  
**62.00**

### B. In My Arms

Eau de Parfum

*fruity floral*

Sunlit gardenia tree, black currant and delicate peach. **222-792-2**  
reg. 58.00  
**49.00**

### C. Wish You Were Here

Eau de Parfum

*fruity floral*

Fragrant notes of sweet hawthorn berry, ripe pear and sensuous patchouli. 50 ml **222-792-1**  
reg. 58.00  
**49.00**

### D. Wish You Were Here

Hair & Body Mist

Featherlight microconditioners that won't weigh your hair down. 120 ml **223-520-6**  
reg. 32.00  
**25.00**



Imparts a subtle, healthy looking shine



THE  
POWER  
OF THEIR  
ETERNAL  
LOVE

## SOFT FLORAL

Fruity accents combine with woody notes in this sexy and sophisticated blend, giving it a strong personality with a touch of mystery.

### NOTES

*Top:* Watermelon, Ginger

*Mid:* Jasmine, Peony

*Dry:* Sandalwood, Musk

### KATE

Fruits & Passion

Eau de Toilette

*soft floral*

50 ml **222-436-2**  
**40.00**





## LUXURY SCENTS

**LYRD Artisan Santal Musk**  
*woody floral*  
Indian sandalwood mixes with magnetic white musk.

**Eau de Parfum**  
50 ml  
222-376-4  
reg. 75.00  
**60.00**

**Eau de Parfum Travel Spray**  
10 ml  
222-376-7  
reg. 30.00  
**24.00**



**LYRD Artisan Cherry Vetiver**  
*amber floral*  
Wild cherry blends with smooth Haitian vetiver. 50 ml  
221-958-8  
reg. 75.00  
**60.00**



A romantic floral that surprises and delights.

**LYRD Bouquet de Freesia**  
*Eau de Parfum soft floral*  
An unexpected mix of sweet freesia, tulip and warm amber. 50 ml  
222-611-3  
reg. 52.00  
**42.00**



A bright floral that lets you shine.

**LYRD Honeysuckle Blossom**  
*Eau de Parfum soft floral*  
Delicate apple blossom, lively honeysuckle nectar and radiant vanilla orchid. 50 ml  
223-300-7  
reg. 42.00  
**28.00**



A fresh composition of watery florals.

**LYRD Peony Rosé**  
*Eau de Parfum soft floral*  
Sparkling notes of dewy peony petals, pink currant, and sheer musk. 50 ml  
223-300-5  
reg. 42.00  
**28.00**



## LYRD

# LOUD ROSE

An intoxicating dance of seductive oud and alluring rose.

**LYRD Oud Rose Pack**  
*woody floral*  
Includes:  
• Eau de Parfum 50 ml  
• Eau de Parfum Travel Spray 10 ml

896-410-8

**2-PIECE PACK**  
**55.00**

82.00 VALUE



# SPARKLING NEROLI

Sparkling neroli, blended with uplifting bergamot and warm musk.

**LYRD Sparkling Neroli Pack**  
*fresh citrus*  
Includes:  
• Eau de Parfum 50 ml  
• Eau de Parfum Travel Spray 10 ml

896-429-3

**2-PIECE PACK**  
**55.00**

78.00 VALUE







Flirtacious blend of seductive rose, playful jasmine and warm woody notes of sandalwood.

**Imari Amor**  
*woody floral*

**Eau de Parfum**  
50 ml **224-353-2**  
reg. 35.00  
**24.99**

**Eau de Parfum**  
**Travel Spray**  
10 ml  
**224-353-5**  
reg. 20.00  
**14.99**

**Imari Eau de Toilette**  
*amber floral*  
Radiant bergamot, opulent jasmine and vanilla orchid.  
50 ml **222-370-1**  
reg. 35.00  
**24.99**



**Imari Seduction**  
**Eau de Toilette**  
*amber floral*  
Luscious plum, hypnotic purple orchid, warm vanilla, amber and musk.  
50 ml  
**220-270-2**  
reg. 35.00  
**24.99**



## LUXURIOUS SCENTS

Beauty, strength, grace. Perfectly poised, yet mysteriously intriguing.

**Prima**  
**Eau de Parfum**  
*amber floral*  
Plum, rose and white patchouli.  
50 ml  
**122-508-3**  
reg. 42.00  
**28.00**

**Prima Noir**  
**Eau de Parfum**  
*amber floral*  
Violet, jasmine and creamy vanilla noir.  
50 ml  
**119-733-8**  
reg. 42.00  
**28.00**



**Today**  
**Eau de Parfum**  
*soft floral*  
Joyful notes of hibiscus and silk musk. 50 ml  
**836-39**  
reg. 42.00  
**32.00**



**Live Out Loud**  
**Eau de Parfum**  
*fruity floral*  
A free-spirited expression of sweet wild strawberry, sparkling mimosa and comforting fluffy vanilla.  
50 ml  
**221-142-5**  
reg. 56.00  
**35.00**







# CLASSIC SCENTS

that are tried-and-true favourites!



Awaken your spirit.  
**Free O2 Eau de Toilette**  
*fresh green floral*  
 White peach tea, airy honeysuckle and musk.  
 50 ml **222-618-9**

A refreshing, outspoken blend.  
**Candid Cologne**  
*amber floral*  
 Bergamot, tuberose and patchouli.  
 50 ml **110-321-3**

An enduring classic.  
**Timeless Cologne**  
*soft floral*  
 Bergamot, jasmine and patchouli. 50 ml  
**110-373-1**

A wanderlust of spice.  
**Odyssey Cologne**  
*soft floral*  
 Muguet, ylang-ylang and warm oakmoss. 50 ml  
**110-321-2**

Exquisite expression.  
**Topaze Cologne**  
*soft floral*  
 Jasmine, rose and sheer musk.  
 50 ml **223-321-3**

A sweet moment.  
**Sweet Honesty Cologne**  
*soft floral*  
 Roses, peach and sandalwood.  
 50 ml **110-437-8**

Live your dream!  
**Dreamlife Cologne**  
*soft floral*  
 Mimosa, ylang-ylang and sandalwood.  
 50 ml **224-615-4**

Heat up the night!  
**Night Magic Cologne**  
*soft floral*  
 Neroli, jasmine and musk. 50 ml **110-300-9**

reg. 26.00

**CLASSICS  
 SPECIAL  
 15.99** each





## SCENTED ESSENTIALS

### CREAMY SOFTNESS

#### Perfumed Skin Softener

Moisturizing formula leaves skin soft and scented. 150 ml

Haiku **222-702-2**

Candid **222-623-3**

Far Away **222-702-0**

Night Magic **222-623-2**

Odyssey **222-623-4**

Sweet Honesty **222-623-0**

Timeless **222-623-1**

Imari **222-701-8**

reg. 12.00

**5.99** each



### richly moisturizing HAND CREAM

#### Hand Cream

Infused with jojoba seed oil and vitamin E. Leaves skin lightly scented. 75 ml

Sweet Honesty **224-092-1**

Timeless **224-092-0**

Night Magic **224-092-2**

reg. 9.00

**5.99** each



## SCENTED ESSENTIALS

### DEODORANT STICKS all day freshness

#### Deodorant Stick

Nourishing formula glides on smoothly without leaving any residue. Lasting odour protection. 28 g

Rare Pearls **223-059-8**

Haiku **223-059-9**

Black Suede **222-670-4**

reg. 17.00

**13.99** each



### moisturizing BAR SOAP leaves skin lightly fragranced

#### Bar Soap

Moisturizes as it gently cleanses.

90 g

reg. 9.00

**5.99** each

#### NOTES

Top: Lavender

Mid: Coriander seed

Dry: Sandalwood

#### Wild Country

**224-707-3**

#### NOTES

Top: Bergamot

Mid: Soft leather

Dry: Oakmoss

#### Black Suede

**224-707-2**





# WILD COUNTRY

Captures your untamed spirit with a rugged blend of fresh and aromatic notes.

**Afershave  
Splash**  
118 ml  
222-574-4  
reg. 19.00  
**14.99**

**Hair & Body  
Wash**  
150 ml  
222-701-6  
reg. 12.00  
**5.99**



## MEN'S CLASSIC

Reign in your confident style, then let it loose with this crowd-favourite men's fragrance.

### NOTES

*Top:* Lavender  
*Mid:* Coriander seed  
*Dry:* Sandalwood

**Cologne\***  
*fresh aromatic*  
88 ml **836-47**  
reg 32.00

**LIMITED  
TIME  
OFFER**  
**14.99**

\*Packaging may vary.



## LUXURIOUS SCENTS

**Exploration  
Eau de Toilette**  
*fresh aromatic*  
Fresh orange,  
silver sage and  
vetiver. 75 ml  
**122-508-2**  
reg. 35.00  
**24.99**



**Alpha  
Eau de Toilette**  
*fresh aromatic*  
Charismatic  
verbena,  
spiced  
cardamom  
and refined  
cedarwood. 100 ml  
**104-118-3**  
reg. 35.00  
**24.99**



**Perceive  
Cologne**  
*fresh aromatic*  
Sparkling  
citrus, sage and  
cedarwood. 100 ml  
**831-73**  
reg. 35.00  
**24.99**



**Blue Escape  
Eau de Toilette**  
*fresh aromatic*  
Ocean mist,  
white pepper,  
tropical  
driftwood  
and musk. 75 ml  
**391-946**  
reg. 35.00  
**24.99**



## STUDIO 1886

**Legendary  
Eau de Toilette**  
*woody fougère*  
Vibrant lemon,  
crisp lavender,  
patchouli and  
salted amber. 50 ml  
**222-706-0**  
reg. 70.00  
**55.00**

**Gentleman  
woody fougère**  
A new bold and  
dynamic heroic  
fragrance that  
captures the ever-  
evolving journey of  
the modern man.

**NEW**

**Gentleman  
Eau de Toilette**  
50 ml  
**225-000-9**  
reg. 70.00  
**55.00**

**NEW**

**Gentleman  
Aftershave  
Lotion**  
200 ml  
**225-593-0**  
reg. 23.00  
**19.99**





## MESMERIZE COLLECTION

### PLATINUM ULTIMATE

Be drawn in by an alluring blend of crisp pear, violet and warm amber.

**Mesmerize  
Platinum Ultimate  
Eau de Toilette**  
*woody floral*

Crisp pear, violet and warm amber. 100 ml  
**223-057-7**  
reg. 50.00  
**39.99**

**Body Wash**  
200 ml **222-971-4**  
reg. 28.00  
**21.99**

**Body Moisturizer**  
200 ml **222-970-1**  
reg. 28.00  
**21.99**



### ULTIMATE

Magnetic blend of black pepper, zesty pomelo and sensuous patchouli.

**Mesmerize  
Ultimate  
Eau de Toilette**  
*woody fougère*

100 ml  
**222-952-5**  
reg. 50.00  
**39.99**

**Body Wash**  
200 ml **223-057-9**  
reg. 28.00  
**21.99**

**Body Moisturizer**  
200 ml **223-058-0**  
reg. 28.00  
**21.99**



### BLACK

Pepper, addictive nutmeg and tonka bean.

**Mesmerize Black  
Eau de Toilette**  
*woody fougère*

100 ml  
**108-628-3**  
reg. 35.00  
**24.99**



### ORIGINAL

Bergamot, spicy cardamom and amber.

**Mesmerize  
Cologne**  
*fresh aromatic*

100 ml  
**222-370-2**  
reg. 35.00  
**24.99**



**Black Suede  
Ultimate  
Eau de Toilette**  
*woody fougère*  
100 ml  
**223-057-8**  
reg. 40.00  
**31.99**

**Body  
Moisturizer**  
200 ml  
**223-058-2**  
reg. 28.00  
**21.99**

**Body Wash**  
200 ml  
**223-058-1**  
reg. 28.00  
**21.99**

### BLACK SUEDE ULTIMATE

A dynamic blend of lemon, rich lavender and tonka bean.



### BLACK SUEDE

A smooth fragrance of warm, woody notes highlighted by a leather accord.

**Eau de Toilette**  
*fresh aromatic*  
100 ml  
**223-988-3**  
reg. 32.00  
**19.99**

**Hair & Body  
Wash**  
150 ml  
**222-701-7**  
reg. 12.00  
**5.99**





## BOOST YOUR WELLNESS

with the rich properties of botanical essence.

❖ **Essential Oils**  
Add a few drops to a diffuser to experience the benefits.

- Paraben/gluten/phthalate/sulfate-free
- Vegan

10 ml

**Cinnamon**  
Uplifting scent of warm, spicy cinnamon.  
**225-675-1**  
**24.00**



**Rosemary**  
Energize your space with rosemary.  
**223-206-5**  
**24.00**



**Zen**  
Create a sense of tranquility with lavender, peppermint and chamomile.  
**223-203-1**  
**27.00**



**Sweet Dreams**  
Create a serene environment with lavender and chamomile.  
**223-203-6**  
**27.00**



**Grapefruit**  
Brighten up your day with grapefruit.  
**223-206-3**  
**24.00**



**Peppermint**  
Stimulate and refresh your space with peppermint.  
**223-203-0**  
**23.00**



**Eucalyptus**  
Refresh the mind with eucalyptus.  
**223-204-1**  
**20.00**



**Happiness**  
Infuse the air with joy. Blend of grapefruit, lemon and sweet orange.  
**223-203-2**  
**19.00**



**Tea Tree**  
Refresh and purify your surroundings with tea tree.  
**224-919-6**  
**24.00**



**Lavender**  
Calm and soothe with lavender.  
**223-202-9**  
**24.00**



# STYLISH & SLEEK

Ideal storage solution for your essential oil collection.

Makes a great gift!

Holds up to 48 essential oils



Comes empty.

❖ **Avon Pure Essential Oil Case**

Top tray holds 24 roll-on vials; bottom tray holds 24 essential oil vials. Sturdy case. Polyester/cardboard. 21 cm L x 15 cm W x 19 cm H. **223-818-0**  
**58.00 or...**

**ONLY 29.99**  
WITH EVERY PURCHASE FROM PAGES 84-91 (excluding the case)



# ROLL WITH IT!

Pure bliss... wherever you go! Pop a rollette in your pocket or purse and instantly transform your day.



❖ **Avon Pure Roll-On Essential Oils**  
Paraben/gluten/phthalate/sulfate-free. Vegan.  
10 ml  
**24.00** each or...

**A. Focus**  
Helps boost alertness and concentration. With sweet almond oil, lemon peel oil and rosemary leaf extract.  
**223-206-1**

**B. Energize**  
Wakes you up from that mid-day slump. With sweet almond, grapefruit, sweet orange and rosemary leaf extract.  
**223-204-2**

**C. Detox**  
Awakens your senses with a blend of sweet almond, juniper berry, lemon, peppermint, sweet fennel, rosemary and sandalwood.  
**221-631-8**

**D. De-Stress**  
Like yoga in a bottle... it helps calm you. With sweet almond oil, lavender and peppermint.  
**223-204-8**

**E. Bodyguard**  
Gives you a boost with an all-natural, powerful blend of sweet almond, clove, lemon, cinnamon, eucalyptus and rosemary.  
**221-704-5**

**ROLL-ONS  
ANY 2 FOR  
34.00**

**PAGE 86**

To get the 2 FOR price, order in multiples of 2.

# LONG HOT WATER BOTTLE

Can reach more areas than a standard size!

**NEW**

Helps relieve aching shoulders, spine, neck or stomach.

❖ **Long Hot Water Bottle**  
So versatile, fill with hot water then curl up in bed or on the sofa, placing the bottle on your stomach, back or feet for a soft, warm and relaxing break. 76 cm L x 14 cm W. Cover, polyester/water bottle, rubber. **225-984-2**  
**30.00**  
limited quantities



Holds 2 litres of hot water



# KEEP IT FRESH!

Fill your space with the benefits of pure essential oils.

## NEW

❖ **Set of 3 Dryer Balls with Carrying Bag**  
Eco-friendly alternative to dryer sheets. Place a ball in the dryer with wet laundry to speed up drying time, reduce wrinkles and soften clothes. Balls, 6 cm diam.; bag, 24 cm L x 19 cm W. Includes carrying bag for storage. Wool/polyester. **225-751-9**  
**16.99** the set

## NEW

❖ **Avon Pure Essential Oils Dryer Ball Spray**  
Spray onto a wool dryer ball before use (not included, sold above), then toss the dryer ball in with your load to add a fresh scent to your laundry. 115 ml **225-756-5**  
**24.00**

Set of 3 dryer balls + bag



❖ **Avon Pure Essential Oil Bathroom Bestie Spray**  
When sprayed inside the bowl, the scent creates a film over water, trapping bad smells inside. Vegan. Not tested on animals. Petroleum/chlorine bleach/ammonia/phosphate-free. 115 ml **223-207-6**  
reg. 26.00  
**21.00**

Fresh avocado and crisp cucumber scent

Lavender and lime scent



# ENJOY THE RIDE

Freshen up your car interior for a relaxing drive.



Spring fresh scent!

To diffuse oil place a drop of oil onto the wood bead



❖ **Avon Pure Essential Oils Auto Spa Spray**  
Get rid of funky car smells. Not tested on animals. Petroleum/chlorine bleach/ammonia/phosphate-free. Non-toxic. Spray onto fabric car seats, floor mats, carpets or trunk space. 115 ml **223-208-0**  
reg. 24.00  
**19.00**

## NEW

❖ **Avon Pure Essential Oils Car Diffuser**  
Scent and beautify your car interior. Glass/wood/polyester. 2.5 x 2.5 x 8 cm (excluding hanging cord). **225-954-6**  
reg. 14.00  
**10.00**  
limited quantities





## WELLBEING ESSENTIALS

# DEEP RESTFUL SLEEP

Applies even pressure on and around the eyes with a soft comfortable feel

**NEW**

### ❖ **Weighted Eye Mask**

Helps reduce stress and promote relaxation. One size fits most. Body: cotton/polyester. Band: polyester/spandex. Interior: natural rubber yarn/nylon. Hand wash, dry flat. 22 x 9 cm

**226-025-9**  
reg. 30.00

**19.99**

limited quantities



Weighted stimulation is known to help reduce stress and promote relaxation

### ❖ **Avon Pure Sleep Stones®**

Place stones in a bowl by your bedside. Shake stones to activate the oils. Cover bowl when not in use to prolong aroma. 175 g

**225-138-1**  
reg. 20.00

**16.00**



### ❖ **Avon Pure Essential Oils Lavender Pillow Spray**

Shake well before use. Vegan. Not tested on animals. Petroleum/chlorine bleach/ammonia/phosphate-free. Made in Canada. 115 ml

**223-208-1**  
reg. 27.00

**22.00**

Spray lightly on your pillow for a soothing night's sleep



# BEAUTY FROM THE INSIDE OUT

Beauty is more than skin deep. It starts at your very core.

## RE:TUNE key supplements

### Sleep aid

#### **Restful Sleep**

Naturally-sourced non-habit-forming supplement helps reduce the time it takes to fall asleep. With magnesium, hops, chamomile and melatonin. 60 vegetarian capsules.

**223-087-0**  
reg. 19.00

**14.99**



### Healthy hair, skin & nails

#### **Hair, Skin & Nail Health**

Helps to maintain healthy hair, skin and nails. Source of antioxidants that help reduce cell damage caused by free radicals. 60 tablets.

**223-086-3**  
reg. 55.00

**29.99**





# MISSION LUXEREVE

Reveal the remarkable youthful look you've always dreamed of.



## Serum

A deluxe rejuvenating serum formulated to help boost skin elasticity and firmness for the smoothest, most youthful-looking skin ever. Use after cleansing and before moisturizing with Mission Luxereve Cream.

30 ml **222-577-1**  
reg. 260.00  
**220.00**

## Cream

Enriched with luxurious oils and other moisturizing ingredients, this indulgent cream helps skin look smoother, firmer and radiantly healthy, for a more youthful, sculpted appearance. Use after Mission Luxereve Serum.

50 g **222-577-0**  
reg. 400.00  
**330.00**

# A light, luxuriating lotion

Liquid crystal emulsion feels like a soft splash of water as it melts into skin and enhances skin's moisture barrier and elasticity.



## NEW

So light yet luxurious, this lotion includes a special fermentation complex derived from natural ingredients for nourishing and replenishing moisture.

### Mission Luxereve Lotion

Lightweight hydration ideal for normal skin types. Improves the appearance of elasticity and firmness, and helps even tone and texture, for more youthful-looking skin. Use AM and PM, after Mission Luxereve Serum. In AM, follow with sunscreen. 110 ml **225-538-7**  
reg. 120.00

**99.00**

NEW





## ISA KNOX LXNEW ULTIMATE REJUVENATING

### Day Cream

This multi-purpose paeonol-infused day cream visibly reduces the appearance of wrinkles and improves the appearance of elasticity, radiance and skin texture. With nutmeg to help visibly even skin tone, and soothe skin. 50 ml

**224-488-6**  
reg. 70.00  
**56.00**



### Dual Night Cream

Two-step cream infused with paeonol and macadamia oil. Volume Cream (pink) with rice bran extract to help visibly plump the appearance of skin. Firming Cream (white) with peptides.

Each, 25 ml  
**224-488-5**  
reg. 70.00  
**56.00**



### Eye Serum

Infused with paeonol and ceramides to help visibly reduce the appearance of fine lines around the eye area, diminish dark circles and depuff bags. 30 ml

**224-488-8**  
reg. 70.00  
**56.00**



### Lip Balm

Luxurious paeonol-infused tinted lip balm provides long-lasting hydration. Wear alone or over lipstick. 3.4 g

Red **224-497-1**  
Pink **224-497-0**  
reg. 35.00  
**29.99** each



# skin-nourishing anti-aging LUXURIOUS SERUM

With **ceramides, vitamin B3 and squalane.**

Helps boost skin's hydration to keep skin looking firmer and smoother

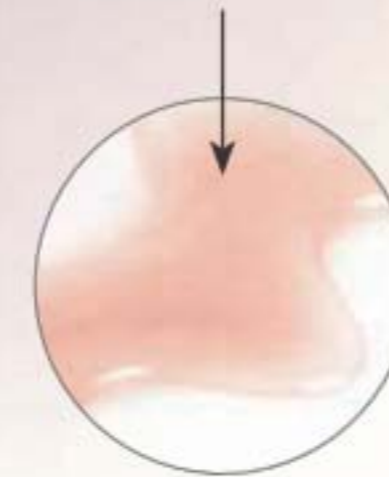

9 out of 10 women said it makes skin look and feel dramatically smoother\*

### Serum

The luxurious serum, infused with paeonol and ceramides, visibly improves the appearance of elasticity, skin texture and radiance, and reduces the appearance of fine lines and wrinkles.

40 ml **224-488-7**  
reg. 80.00  
**64.00**



\*Based on a 7-day consumer-perception test.



## ISA KNOX LXNEW PLATINUM SCULPTING

### Day Cream

Deeply moisturizing hibiscus extract-infused formula with smoothing ceramide, visibly tightens facial contours and reduces the appearance of wrinkles for a firmer, smoother, more sculpted look. 50 ml

**223-197-6**  
reg. 70.00  
**56.00**



### Night Cream

Infused with firming hibiscus extract, ceramide, squalane and shea butter, it visibly tightens facial contours and reduces the appearance of wrinkles for a firmer, smoother, more defined look. 50 ml

**223-197-5**  
reg. 70.00  
**56.00**



### Eye Cream

Hibiscus extract-infused formula with hydrating panthenol and revitalizing antioxidants leaves the delicate eye area looking firmer, brighter, more defined. 25 ml

**223-197-8**  
reg. 70.00  
**56.00**



### Neck and Chest Cream

A blend of anti-aging ingredients including ceramide, shea butter, panthenol and squalane so vulnerable skin along neck and chest appears firmer, smoother and lifted. 50 ml

**224-106-2**  
reg. 70.00  
**56.00**



# firmer, plumper skin LIFTING SERUM

With **encapsulated violet droplets** that help to deliver firming and plumping ingredients

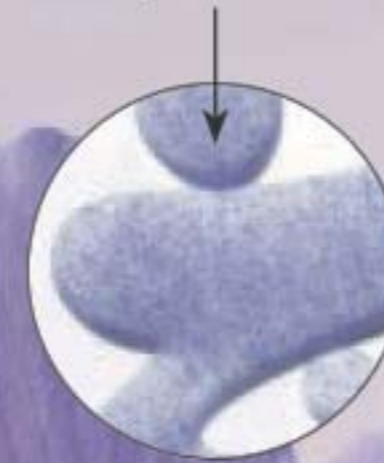

See firmer, plumper skin in just one week\*

### Oil Serum

Hibiscus extract-infused serum, with peptides and rejuvenating antioxidants, helps visibly smooth wrinkles and tighten facial contours for a firmer, smoother, more lifted look. Hypoallergenic. 40 ml

**223-197-7**  
reg. 80.00  
**64.00**



\*Based on a 7-day consumer-perception test.





## ANEW ULTIMATE SUPREME

# combat multiple SIGNS OF AGING

with our multi-performance skin care that improves the look of texture, clarity, uneven skin tone and overall wrinkles around eyes.

Indulge in your best you yet with this most luxurious night crème.

### Supreme Advanced Performance Crème

Wake up to visibly softer and smoother skin. Use PM after cleansing. 50 g

**112-399-3**  
reg. 84.00  
**55.00**



Infused with black pearl extract and our highest-level Celluvive anti-aging complex



Infused with nourishing squalane, sunflower seed oil and antioxidant vitamin E

# SMOOTH EYE AREA

Ultra-moisturizing formula helps support skin's moisture barrier.

**Anew Ultimate Supreme Eye Balm**  
Skin around eye area looks smoother. Wear alone or under makeup. 2.9 g  
**224-621-8**  
reg. 63.00  
**38.99**





ANEW ULTIMATE

# combat multiple SIGNS OF AGING

Skin looks visibly firmer with fewer wrinkles and appears more luminous than ever before.

**Multi-Performance Day Cream Broad Spectrum Sunscreen SPF 25**  
50 g **223-650-7**  
reg. 59.00  
**34.99**



Open your eyes to a smoother and firmer look with this 2-in-1 treatment.

**Multi-Performance Eye System**  
Visibly smooths the look of crow's-feet and under eyes look visibly de-puffed.  
Cream, 15 g; elixir, 2.5 g  
**122-538-2**  
reg. 59.00  
**34.99**



# repair NIGHT SERUM

Help skin look restored with

- **peptides** that helps to visibly firm the look of skin
- **licorice** helps visibly brighten and soothe skin
- **hyaluronic acid** helps boost hydration to keep skin looking plump and bouncy
- **niacinamide** helps support moisture barrier to visibly smooth fine lines

Overnight, skin looks: **smoother, firmer, brighter.**

**Repair Night Serum**  
Advanced restorative formula diminishes the appearance of fine lines and visibly improves skin tone and texture. Use PM before moisturizer. 30 ml  
**224-621-9**  
reg. 63.00  
**38.99**



**ANEW PLATINUM** firms and redefines the look of facial contours

# TOTALLY UPLIFTING

Why lie about your age?  
Our creams can do that  
for you and smooth  
the way to a more  
youthful look.

Overnight, skin appears smoother.

### Night Cream

Over time, skin appears resculpted.  
50 g **106-588-4**  
reg. 59.00  
**34.99**



Dual-purpose treatment for  
eyes and lips.

### Eye & Lip Cream

Dual applicator.  
15 g **429-062**  
reg. 59.00  
**34.99**



95% of women showed a visibly  
re-contoured neck area\*

### Firm and Sculpt Cream for Neck and Chest

Use PM after cleansing. 50 g  
**116-652-7**  
reg. 59.00  
**34.99**



\*Based on a clinical study.

# get a lifted look with ANEW PLATINUM AGE DELAY SERUM

A fast penetrating  
serum that **visibly**  
**minimizes the**  
**appearance of**  
**multiple signs**  
**of aging**



An advanced  
anti-aging serum  
that addresses  
sagging.

### Age Delay Serum

With an innovative  
antioxidant  
technology  
containing  
niacinamide (vitamin  
B3) and panthenol  
(pro-vitamin B5)  
plus peptides. Use  
AM and PM before  
moisturizer. 30 ml  
**224-622-0**  
reg. 63.00  
**38.99**





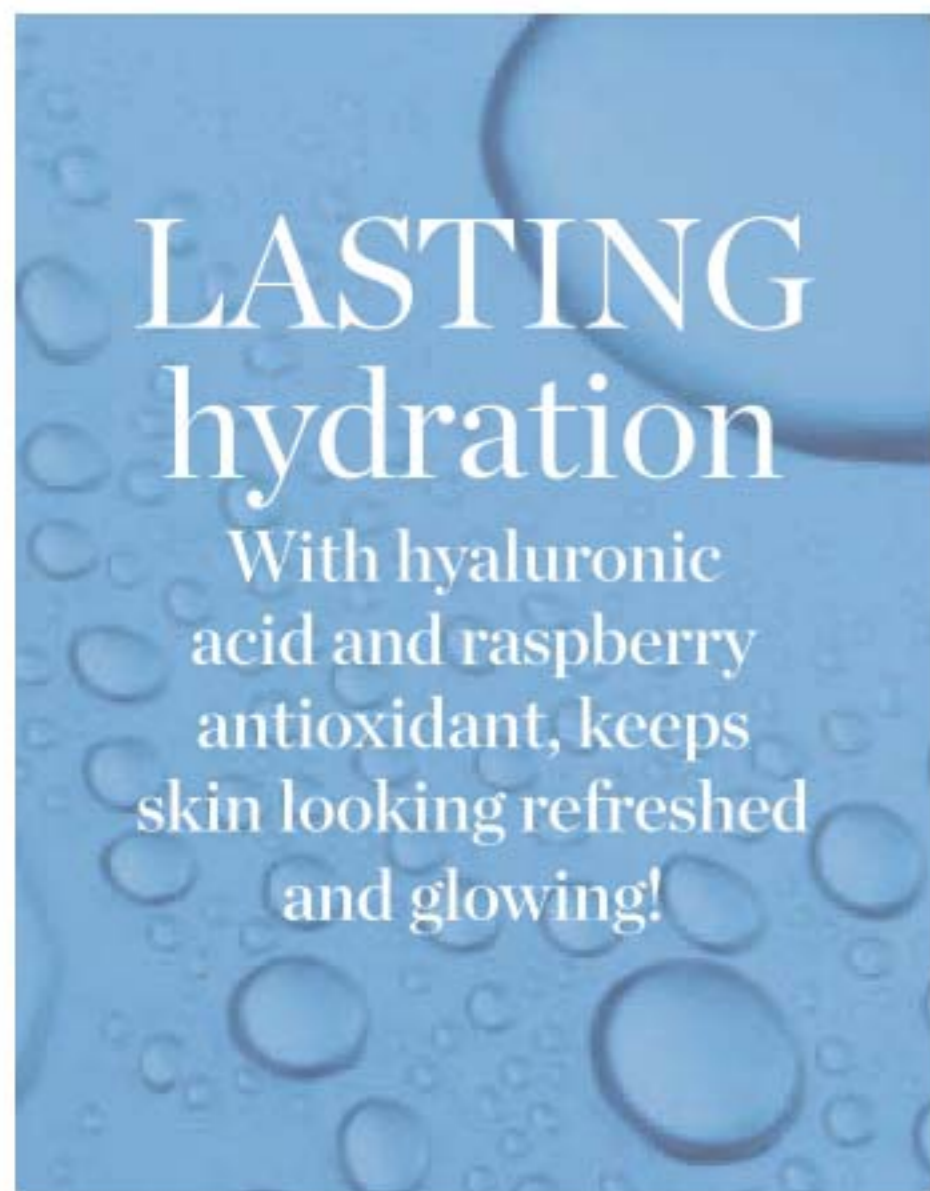

# LASTING hydration

With hyaluronic acid and raspberry antioxidant, keeps skin looking refreshed and glowing!

Cleanse... no water needed!

**Cleansing Micellar Water**  
Gently lifts dirt, oil and makeup while boosting hydration. No need to rinse off!  
300 ml  
**220-388-3**  
reg. 20.00  
**12.99**



Visibly plumps the look of skin.

**Nighttime Facial Treatment**  
Increases moisture by 3X. Relaxing rose scent. 50 g  
**222-488-9**  
reg. 48.00  
**26.99**



This gel cream has a weightless feel!

**Gel Cream**  
The water-like gel absorbs instantly making skin appear smoother, refreshed and plumped with hydration. 50 g  
**220-387-9**  
reg. 48.00  
**26.99**

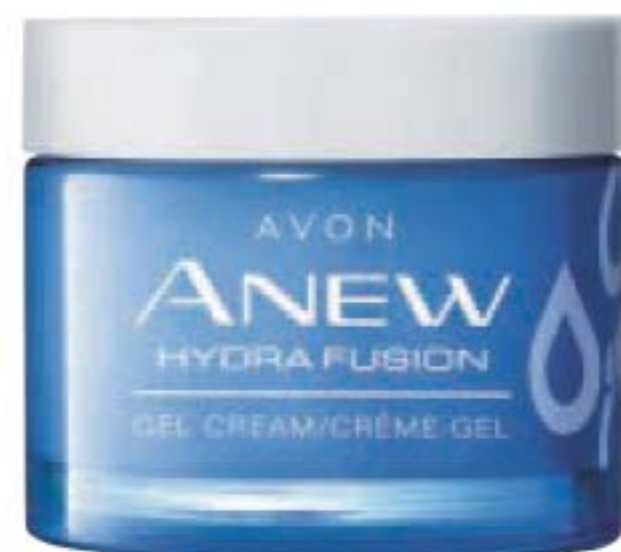

# moisture-boosting HYDRATING SERUM

## HOW IT WORKS

With 1.5% pure hyaluronic acid (HA), which acts like a sponge, holding up to 1,000 times its weight in water for lasting hydration.

## WHY IT'S BETTER

Formulated with raspberry antioxidant, known to help boost skin repair and protect against environmental factors.

Our highest concentration of hyaluronic acid for visibly plumper, bouncier skin

## 1.5% Hyaluronic Acid Serum

Three molecular sizes of hyaluronic acid penetrate surface layers for visibly plumper, bouncier skin and overall deep hydration.

30 ml **222-488-8**  
reg. 62.00  
**34.99**





**ANEW VITAMIN C** see radiance revealed over every inch of you!

**COLOURLESS LIP TREATMENT**

**Antioxidant Lip Treatment**  
Visibly plumps, nourishes and protects to keep lips looking youthful. 3.8 g **222-256-6** reg. 20.00 **11.99**



**PRIMING MOISTURIZER**  
**Illuminating Priming Moisturizer**

Instantly illuminates and hydrates your complexion for a healthy, radiant look. Wear alone or under makeup. 50 ml **221-940-4** reg. 48.00 **26.99**



**FACE MASK**

**Overnight Radiant Mask**  
With vitamins C and E, powerful antioxidants that visibly improve skin texture and boost radiance. Leave on overnight. 50 ml **222-985-5** reg. 50.00 **29.99**



**LIP MASK**

**Overnight Lip Mask**  
Enriched with antioxidant vitamin C and nourishing shea butter, this moisturizing mask conditions and treats lips. 20 g **222-985-6** reg. 48.00 **21.99**



**BODY OIL**

**Dry Body Oil**  
Nourishing plant-based dry body oil with antioxidant vitamins C and E quickly melts into skin to instantly hydrate and visibly brighten skin. Lightweight and non-greasy. 100 ml **222-985-3** reg. 48.00 **29.99**



**BODY SERUM**

**Illuminating Body Serum**  
With antioxidant vitamins C and E to visibly improve skin texture and boost radiance. Soothing sunflower seed oil and panthenol (vitamin B5) help skin retain essential moisture. Light-reflecting pigments leave skin looking luminous all over. 200 ml **222-985-4** reg. 48.00 **29.99**



SKIN CARE

**Anew Vitamin C Brightening Eye Cream**  
Our revitalizing eye cream visibly reduces the appearance of dark circles and leaves under-eye area looking brighter and more even-toned. 15 ml **221-940-3** reg. 48.00 **26.99**



- 88% of women showed improvement in under-eye clarity in 2 weeks\*
- Reduces the signs of fatigue around the eyes
- Formulated with a powerful combination of vitamins C and B3

\*Based on a consumer-perception study.





Beauty  
that's simply  
natural



Naturally derived skin care and body care can help soothe irritated skin because it has nourishing ingredients you want—without many of the ingredients you don't. Discover all the ways to keep your skin care green and clean, so your skin looks fresh and glowing... and feels blissfully serene.

# FARM X

For naturally glowing, healthy skin!

### Clean formulas

- strict blacklist banning: free from parabens, mineral oil, phthalates, sulfates, artificial dyes/fragrances, animal testing

### Vegan

- cruelty-free and plant-based

### Made with over 85% natural ingredients

- like broccoli sprouts, brussel sprouts, green tea and moringa oil

### Sustainable & responsible packaging

- responsibly sourced carton, certified by FSC (Forest Stewardship Council)
- recyclable glass

### Suitable for sensitive skin

- hypoallergenic
- dermatologist-tested

30 ml TRY-IT size

Super Greens Refreshing Gel Cleanser  
Nettoyant gél rafraîchissant Super Greens  
30 ml / 1 FL. OZ.

**Super Greens Gel Cleanser**  
30 ml

**FREE**

**WITH EVERY PURCHASE FROM PAGES 110-113**

In case of unforeseen demand, Avon reserves the right to substitute with a product of equal or greater value.



# FARM Rx Super Greens

nourish  
your skin

**Super Greens Nourishing Cleansing Balm**  
Helps protect skin's moisture barrier as it dissolves makeup and impurities. Jar and spatula made of 50% post-consumer recycled material.

100 ml **223-198-1**  
reg. 58.00  
~~45.99~~  
**43.99**



87%  
natural

**Super Greens Cooling Gel**  
Use as a lightweight moisturizer to help soothe and cool skin, or apply thicker, after serum, as a mask to hydrate overnight as needed. 90 ml

**223-642-5**  
reg. 53.00  
**39.99**



86%  
natural

**Super Greens Refreshing Gel Cleanser**

Infused with soothing aloe for clean, healthy skin. Cleanse skin, remove dirt and makeup, and keep skin looking healthy. 240 ml

**224-108-4**  
reg. 37.00  
~~27.99~~  
**24.99**



Not shown  
**Cleanser Refill**  
500 ml  
**224-113-0**  
reg. 53.00  
**39.99**

88%  
natural

**Super Greens Multivitamin Moisture Cream**

Locks in essential nourishing moisture. Use daily after cleansing, serums and treatments. 90 ml

**223-642-6**  
reg. 53.00  
**39.99**



98%  
natural

# Bakuchiol

a natural wrinkle fighter



98%  
natural

92%  
natural

90%  
natural

**Bakuchiol Serum**  
Penetrates the skin's surface to target fine lines, wrinkles and dullness without irritation. 30 ml **223-643-7**  
reg. 63.00  
~~47.99~~  
**45.99**

**Bakuchiol Cream**  
Formulated with a blend of botanical extracts to visibly reduce the look of wrinkles and improve skin texture for a more youthful look. 90 ml **224-113-1**  
reg. 63.00  
~~47.99~~  
**45.99**

**Bakuchiol Eye Cream**  
Reduces the look of dark circles, fine lines and wrinkles, without irritating the delicate eye area, for a smoother, brighter and firmer look. 30 ml **223-643-8**  
reg. 53.00  
**39.99**

Try-it-size  
Gel Cleanser  
**FREE**  
details page 109





# FARM Rx Pineapple Plus

for visibly glowing skin



All vegan, hypoallergenic and suitable for sensitive skin.

Contains **pineapple extract** with **natural alpha hydroxy acid (AHA)**, plus **Five Fruits Complex**, an antioxidant blend of **watermelon, papaya, fermented pomegranate, tomato and lemon extracts** for visibly glowing skin.

#### **Pineapple Plus Brightening Jelly Serum**

Bouncy, lightweight formula helps improve dull, dry skin and leaves the complexion looking younger, smoother, and more radiant. 30 ml  
**224-938-1**  
 reg. 63.00  
**45.99**

#### **Pineapple Plus Instant Glow Toner**

Revitalizing toner helps visibly minimize the appearance of pores and helps improve dull, dry skin for a smoother, softer, more radiant look. Use AM and PM after cleansing. 150 ml  
**224-935-8**  
 reg. 35.00  
~~26.99~~  
**24.99**

# Amazon Berry Boost

for firmer, tighter & smoother looking skin



Contains **acai berry**, known to help boost skin's elasticity so skin looks smoother and firmer.

86%  
natural

for  
BODY!

**FARM Rx**  
 Amazon Berry Boost  
 Smoothing & Firming  
 Body Cream  
 Crème raffermissante  
 et lissante  
 pour le corps  
 Amazon Berry Boost  
 150 ml / 5 fl. oz. U.S.

#### **Amazon Berry Boost Smoothing & Firming Body Cream**

With moisturizing and nourishing Brazil nut oil plus murumuru and capuaçu butters. 150 ml  
**224-946-0**  
 reg. 35.00  
~~26.99~~  
**24.99**

Try-it-size  
 Gel Cleanser  
**FREE**  
 details page 109





# COLLAGEN SERUM

with a powerful peptide blend

Each ampoule is a pre-measured single dose!

⊗ **Isa Knox Anew Clinical Collagen Booster™ Rejuvenating Serum Ampoules**  
 Hypoallergenic and clinically- and dermatologist-tested. Use 1 ampoule each AM and PM. Smooth gently over cleansed skin in an upward and outward motion. 60 ampoules, 0.22 ml each. **221-391-4**  
**88.00 or...**

**ONLY 39.99**

**WITH EVERY 20.00 PURCHASE FROM THIS BROCHURE**  
 (excluding page 115)



**CLINICAL RESULTS SHOW IN 2 WEEKS**  
 the appearance of wrinkles are significantly diminished. Skin looks firmer, more elastic.\*

\*Based on a consumer-perception study.



# EXFOLIATE YOUR BODY



Retexturizing and brightening alpha hydroxy formula for your body... with lactic acid a great glow getter.

### Revitalize & Reveal Resurfacing Lotion for Body

Advanced, luxurious formula, powered by lactic acid, boosts skin's natural exfoliation process and moisturizes with shea butter to help visibly smooth rough, bumpy and crepey skin. As a result, skin feels softer and looks more radiant. 150 ml  
**223-261-2**  
reg. 48.00  
**27.99**

# THE WRINKLE WRANGLER RETINOL

A derivative of vitamin A, it speeds up surface cell regeneration so wrinkles are visibly diminished. Our formulas have the #1 wrinkle-fighting ingredient recommended by dermatologists.



See dramatic results with our highest dose of retinol (1%).

### Line Eraser with Retinol [1.0%] Advanced Retinol Serum

High-performance serum dramatically reduces the appearance of fine lines, wrinkles and dark spots. 30 ml **223-424-8**  
reg. 72.00  
**55.99**

In one week, even deep wrinkles start to show improvement.

### Line Eraser with Retinol Targeted Treatment

In just one week, the look of deep lines are smoothed and resurfaced.\* Use PM. 20 ml **223-262-8**  
reg. 56.00  
**33.99**

Visibly smooth away overall fine lines and wrinkles.

### Line Eraser with Retinol Treatment

100% of women showed improvement in the look of fine lines and wrinkles.\* Use AM and PM. 30 g **223-262-3**  
reg. 63.00  
**39.99**

\*Based on a clinical study.



# REV UP YOUR REGIMEN

Small but mighty, this superlight skin care powerhouse, **Isa Knox LXNEW Clinical Booster**, has a high concentration of a single ingredient or two to **target specific concerns**.



Reduces the appearance of pores.

**Booster Pore Perfector**  
Visibly reduces the appearance of pores and blemishes in 15 minutes. 30 ml  
**223-425-0**  
reg. 56.00  
**33.99**

Visibly reduces redness due to dryness.

**Booster Microbiome Balance**  
With a blend of prebiotics, postbiotics, and probiotic extract. 30 ml **223-425-1**  
reg. 56.00  
**33.99**

Provides long-lasting hydration.

**Booster Moisture Lock**  
With NMF (natural moisturizing factor), HA (hyaluronic acid) and ceramides. 30 ml  
**223-425-2**  
reg. 56.00  
**33.99**



# anti-aging SKIN CARE



See a dramatic difference in one week.\*

**Clinical Isa Knox Collagen Booster™**  
**Eye Lift Pro Dual Eye System**  
With a peptide complex. Upper eye gel, 10 ml; lower eye cream, 10 ml **223-261-7**  
reg. 56.00  
**33.99**

Enhance the benefits of your moisturizers with powerful results!

**Power Serum**  
93% of women agree it dramatically improves skin's overall appearance.\*  
Apply AM and PM after cleansing, before moisturizing. 30 ml  
**106-273-6**  
reg. 63.00  
**38.99**

\*Based on those who expressed an opinion in a consumer-perception study.



## NOURISHING SKIN CARE

# the beauty of HEMP SEED

Innovative skin care  
derived from natural  
ingredients.

Nourishes, balances and soothes.

### Hemp Seed Facial Oil

Lightweight. Suitable for sensitive skin. Non-comedogenic and hypallergenic. Use AM and PM, after cleansing and moisturizing. 30 ml **222-913-9**  
reg. 50.00  
**39.99**

Vegan and  
paraben-free  
skin care



This light  
lotion is no  
“lightweight”!

### Anew Skinvincible Day Lotion Broad Spectrum SPF 50

Powerful SPF and  
24-hour moisture.  
Use AM. 30 ml  
**223-650-8**  
reg. 56.00  
**33.99**



Targets cheeks,  
chin, jawline  
and jowl.

### Anew Clinical Infinite Lift Targeted Contouring Serum

Formulated with  
Polypeptide Lift  
Complex that helps  
to firm and lift the  
look of facial skin for  
a younger, natural  
look. 30 ml  
**442-280**  
reg. 63.00  
**38.99**



## BEAUTY ESSENTIALS

### Silicone Eye Pads

Pads can be used to hold gel, serum  
and cream close to the skin for  
maximum absorption. Reusable. 95%  
silica gel/5% other materials. Wash and  
air dry pads after each use. 7 x 3 cm  
**225-728-6**  
reg. 15.00  
**9.99 the set**  
limited quantities

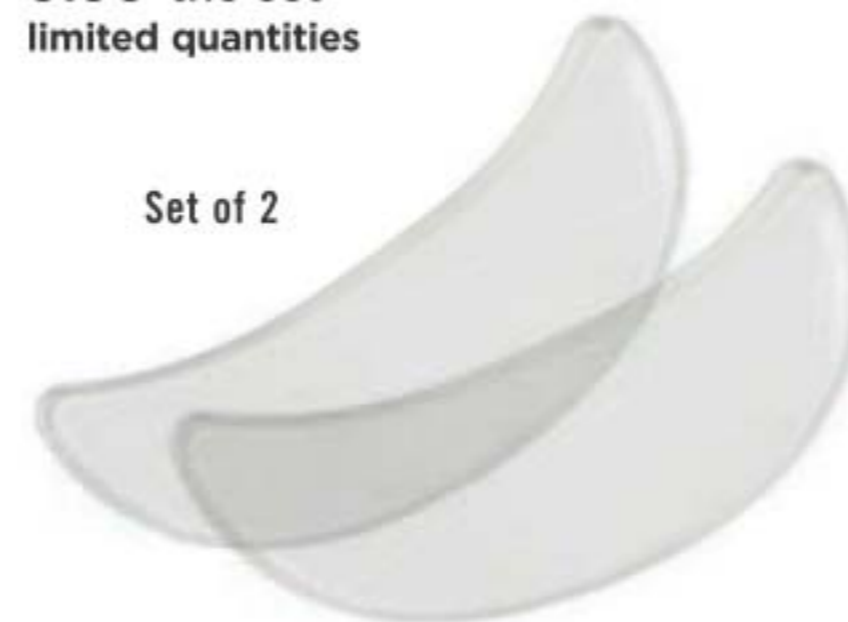

### Cooling Globes - Set of 2

Put in the fridge  
(not freezer) for at  
least 20 minutes  
to chill before use.  
Once cooled, use  
them to gently  
massage your  
entire face and  
neck. 3 x 12 cm.  
Glass/water.  
**224-043-6**  
reg. 35.00  
**19.99 the set**  
limited quantities



### Jade Facial Massage Roller

Use to gently  
massage skin.  
Helps reduce  
the appearance  
of wrinkles and  
puffiness. Place  
roller in refrigerator  
for an extra cooling  
sensation. Jade/iron.  
15 cm L x 6 cm W.  
**220-527-1**  
reg. 20.00  
**7.99**  
limited quantities



Use larger  
roller for  
cheeks, chin  
and forehead  
and the smaller  
for eye area



SKIN CARE



## BEAUTY CLEANSING TOOLS

### Exfoliating Mitt

Removes impurities and gives your face an invigorating cleanse. Massage in circular motions to cleanse and exfoliate the skin. One size fits most.

Cotton/olefin/polyester/other fibres. Rinse and hang to dry.

12 x 21 cm

**225-119-6**

reg. 18.00

**14.99**

limited quantities



### Collagen-Infused Makeup Remover Cloths - Set of 2

Ultra-soft washcloths are ideal for sensitive skin. Eco-friendly. Polyester.

Machine wash and dry.

39 x 19 cm

**225-554-5**

reg. 26.00

**19.99** the set

limited quantities



SET OF 2  
large-sized  
cloths

### Hanging Facial Brush

Apply cleanser to face, then gently massage the skin with brush in circular motions. Includes rope to hang. ABS/PBT/polypropylene.

15 x 4 cm

**224-756-9**

reg. 15.00

**9.99**

limited quantities



### ❖ Cleansing Brush

Includes one brush head. Requires two AA batteries (not included).

**223-158-8**

reg. 58.00

**44.99**

### Cleansing Brush Refills

Contains 2 brush heads.

**223-158-9**

reg. 24.00

**19.99**



Flexible massaging  
bristles provide  
a deeper cleanse

**NEW**

### Silicone Facial Scrubber Pads

After applying cleanser, gently massage your face with the flexible scrubber pads to exfoliate, remove dead skin cells and impurities.

8 x 5 x 2 cm.

Silicone.

**225-984-7**

reg. 7.99

**6.99** the set

limited quantities



SET OF 2

Convenient  
finger grips  
make it easy  
to use!

GIVE  
YOUR  
SKIN A  
GENTLE  
SCRUB



# CHOOSE THE RIGHT CLEANSER



Cleansing helps eliminate excess oil, debris and makeup while refreshing skin. **Make sure to thoroughly cleanse skin AM and PM** in order to clear away dead skin cells and unclog pores.

**Isa Knox LXNEW Soothing Whipped Oil Cleanser**  
Gentle whipped oil formula contains panthenol (vitamin B5) and aloe. Mild amino acid-based ingredients derived from coconut. 150 ml **223-124-6** reg. 24.00 **18.99**

**Isa Knox LXNEW Nourishing Cream Cleanser**  
Luxurious cream cleanser infused with panthenol (vitamin B5) and soothing rosemary and soapwort extracts. 150 ml **222-986-2** reg. 18.00 **14.99**

**Isa Knox LXNEW Balancing Gel Cleanser**  
Invigorating gel-to-foam cleanser with moisturizing panthenol (vitamin B5) rebalances the skin. Mild amino acid-based ingredients derived from coconut. 150 ml **222-986-6** reg. 18.00 **14.99**

**The Face Shop Jeju Aloe Fresh Soothing Foam Cleanser**  
With aloe, panthenol, and other refreshing herbal extracts such as cica, camellia leaf, licorice root and rosemary. 150 ml **224-113-3** reg. 11.99 **9.99**

**Farm RX Super Greens Refreshing Gel Cleanser**  
With natural nourishing ingredients to cleanse skin, remove dirt and makeup, and keep skin looking healthy. 240 ml **224-108-4** reg. 37.00 **27.99**

**Farm RX Super Greens Refreshing Gel Cleanser Refill**  
Made of 30% post-consumer recycled material. 500 ml **224-113-0** reg. 53.00 **39.99** (not shown)

**The Face Shop - Rice Water Bright Foaming Cleanser**  
Dry, sensitive and normal skin. Cleanses and moisturizes in one. Lathers up into a creamy foam. With rice water and soapwort extract that leave skin looking clear and bright. 300 ml **221-900-0** reg. 19.00 **16.00**



# CHOOSE THE RIGHT EXFOLIATOR

Minimizes the appearance of sun spots, fine lines and post-acne marks



**Isa Knox Anew Clinical Revitalize & Reveal Extra Strength Retexturing Peel**  
Results similar to a 35% pro glycolic peel.\*  
30 fragrance-free pads.  
223-188-5  
reg. 56.00  
33.99

Gently buffs to smooth lips and preps for moisturizing



**Anew Vitamin C Smoothing Lip Scrub**  
Enriched with antioxidant vitamin C and sugar crystals, this gentle scrub removes dead skin cells. 20 g  
222-985-9  
reg. 48.00  
21.99

Gently exfoliates your skin while delivering a warming sensation



**Anew Vitamin C Warming Peel**  
Dual exfoliation, with vitamin C flakes and natural seeds, gently buffs skin with a warming sensation when activated with water, opening pores to remove impurities. 100 ml  
221-072-6  
reg. 38.00  
22.99

Gentle exfoliation leaves skin looking radiant



**The Face Shop - Rice Water Bright Rice Bran Gentle Exfoliating Cleanser**  
Suitable for all skin types. Daily scrub with organic rice bran powder, bran oil and hydrated silica. 300 ml  
223-093-3  
reg. 23.00  
19.00



Visibly and gently resurfaces skin in one treatment



**Isa Knox Anew Clinical Collagen Booster™ Microneedling Polisher**  
A combination of gentle exfoliators polishes away dull skin cells, diminishes the look of fine lines and wrinkles, and improves the appearance of pores. 50 ml  
221-459-9  
reg. 48.00  
26.99

\*In 6 of 8 attributes tested over a 7-week period.



THE FACE SHOP - DR.BELMEUR

## Dr. Belmeur Skin-Sync Rx™

with plant-based, skin-friendly ingredients.

**Cica is more than just a trendy beauty ingredient**—it's known to relieve irritated skin, strengthen the skin barrier and gently moisturize. In fact, cica was named "tiger grass" after tigers were discovered rolling in it to heal their wounds.

### Advanced Cica Eye Cream

Helps moisturize and firm dry, delicate area around eyes, with soothing cica extract and wrinkle-smoothing pro-retinol. With ceramide and pro-vitamin B5 to lock in and enhance moisture. Hypoallergenic.  
25 ml **224-113-4**  
reg. 65.00

**Cica Peptide Ampoule**  
For skin that needs firming. A concentrated blend of cica and peptides. Dermatologically-tested. Suitable for sensitive skin. Use after cleansing and before moisturizing.  
**221-966-1**  
reg. 65.00

**LIMITED  
TIME  
OFFER**  
**39.99** each



# REVITALIZE & FIRM

Developed to address tired-looking skin.  
Helps to energize, smooth and firm skin.



## BELIF

Formulated with cica, shea butter, antioxidants and vitamins.

### aqua bomb overnight lip mask

Soothing lightweight gel formula lip mask. Rich, nourishing mask helps soothe and moisturize dry, irritated lips overnight, while helping to reduce the appearance of fine lines and wrinkles on lips. 20 g

**224-691-9**  
**25.00**



For fine lines and wrinkles, look of pores, and loss of firmness and elasticity.

### youth creator - age knockdown bomb

Antioxidant-rich serum helps reduce the appearance of enlarged pores and boosts elasticity for smoother, younger-looking skin. With nourishing ceramides. 50 ml

**222-841-9**  
**80.00**



## try-it size moisturizing wonders!

### water festival on-the-go travel kit

five mini-size favourites

**Travel light...stay hydrated.**  
**Great as try-it sizes, too.**

Includes:

- The True Cream Aqua Bomb, 10 ml
- The True Cream Moisturizing Bomb, 10 ml
- Aqua Bomb Jelly Cleanser, 30 ml
- Moisturizing Eye Bomb, 5 ml
- Aqua Bomb Sleeping Mask, 10 ml
- Vinyl waterproof case, 10 cm W x 8 cm D x 12 cm H, with ring-pull zipper and wrist handle.

**222-918-2**

**34.00 6-piece kit**  
**while supplies last**

NO synthetic dyes  
NO fragrances  
NO mineral oil  
NO animal products  
NO parabens  
NO sulfates  
NO phthalates



# PROVIDES A HEALTHY GLOW

Free from 4 potentially harmful additives: paraben, tar, mineral oil and talc.

## Rice Ceramide Moisturizing Collection

With eco-friendly mineral-enriched, gently exfoliating rice extract and rice bran, from pristine Yeosu in South Korea, and ceramide to help skin retain moisture.



**Cream**  
A moisturizing cream that helps give skin a visibly translucent and healthy glow. Use AM and PM, after cleansing, toning and serum. 50 ml **225-757-9** reg. 13.00 **11.00**



**Emulsion**  
Replenishes moisture instantly and for hours. Milky, non-sticky texture with a semi-liquid consistency. Use AM and PM, after cleansing, toning and before serum and moisturizer. 150 ml **224-123-2** reg. 12.00 **10.00**



**Toner**  
A balancing and moisturizing toner. Use AM and PM, after cleansing, before serum and moisturizer. 150 ml **224-467-7** reg. 12.00 **10.00**



# RICE WATER BRIGHT CLEANSING

Rice water, the milky white water obtained from rinsing rice, is enriched with **vitamins A, B and E, ceramide and minerals** to help skin feel moisturized and look radiant.



50 wipes

Remove makeup while moisturizing.  
**Rice Water Bright Cleansing Facial Wipes**  
Refreshing at home and on the go. With rice extract to moisturize while cleansing. Removes eye makeup. 50 wipes. **221-900-8** **16.00** or...

**GET 2 FOR  
20.00**  
**PAGE 133**

To get the 2 FOR price, order in multiples of 2.



# ALOE... NATURE'S WONDER MOISTURIZER

Sourced from the pristine Korean island of Jeju, known for its fertile volcanic soil and lush flora, south of the Korean peninsula, this natural wonder is a natural skin smoother.



**Jeju Aloe Fresh Soothing Gel**  
With 95% aloe vera extract, instantly hydrates and soothes dry, sensitive skin. Infused with other soothing herbal extracts, like chamomile, lemon balm, rosemary and lavender. For face and body. 300 ml **225-126-5**  
reg. 13.00  
**9.99**

**Jeju Aloe Fresh Ice Soothing Gel**  
3-in-1 gel with aloe vera extract. Use as a moisturizer, soothing after-sun care or as a facial mask. Can be refrigerated for more effective soothing results. Apply to dry, sensitive areas of face and body. 300 ml **223-093-5**  
reg. 16.00  
**12.99**



## SKIN CARE SOLUTIONS

# CLEARSKIN® your ally against acne

**Professional Liquid Extraction Strip\***  
Apply on T-zone (nose, forehead, chin) for deep cleansing. Use 1-2 times a week. 30 ml **410-586**  
reg. 23.00  
**12.99**

**Pore Penetrating Black Mineral Mask**  
Use 2-3 times a week. Unique formula with oil-absorbing clay. Mask changes colour and cools while it tightens! 75 ml **409-246**  
reg. 14.00  
**8.99**  
while supplies last

**Blackhead Remover Tool**  
Stainless steel. 12 cm L. **221-822-2**  
reg. 9.00  
**5.99**

\*Not an acne-treatment product.



**Solutions Anti-Aging Cream**  
Moisturizing formula works to visibly smooth the appearance of fine lines and wrinkles. 50 ml **222-703-2**  
reg. 19.00  
**10.49**



**Solutions Dramatic Firming Cream**  
With collagen for firmer, smoother-looking skin. 50 ml **916-07**  
reg. 14.00  
**8.99**





# UNVEIL BEAUTIFUL SKIN

Targeted treatment single-use face masks.

## The Face Shop The Solution Advanced Face Masks

Light-as-air sheet mask hugs face snugly and comfortably. With patented amino-acid peels, which help support surface-skin turnover for fast absorption of other concentrated ingredients. 1 single-use sheet mask.

3.50 each or...



### NOURISHING

With antioxidant-enriched propolis extract (tree sap, bee food and beeswax) to help restore healthy-looking vitality to tired skin.

225-126-6

### BRIGHTENING

With pearl powder (a beauty secret of Cleopatra), for a healthy-looking, luminescent glow.

225-126-9

### HYDRATING

With hyaluronic acid, which holds 1000 times its weight in water to help skin look youthfully plumped and baby-soft.

225-126-8

### PORE CARE

With tannic acid, a natural astringent that helps reduce shine and shrink the look of pores.

225-126-7

### FIRMING

With marine (hydrolyzed) collagen, helps reduce the appearance of wrinkles and visibly restore firmness and radiance.

225-126-1

CHOOSE  
ANY 5 FOR  
10.00

PAGES 136-137

To get the 5 FOR price,  
order in multiples of 5.



## PHYSIOGEL

### FOR FACE

#### Daily Moisture Therapy Dermo-Cleanser

Mild and gentle, soap-free facial cleanser. Appropriate for frequent use, with or without water. Leaves skin feeling clean and soft.

150 ml **222-791-5**  
reg. 34.00  
**26.99**



### FOR BODY

#### Daily Moisture Therapy Body Lotion

Lightweight, quickly absorbed lotion with the feel of a light emulsion cream.

200 ml **222-791-3**  
reg. 42.00  
**33.99**



### FOR FACE

#### Daily Moisture Therapy Facial Lotion

Daily facial lotion with the feel of a light emulsion cream.

200 ml **222-615-5**  
reg. 45.00  
**34.99**



### FOR FACE

#### Daily Moisture Therapy Facial Cream

Day cream provides long-lasting moisture for normal to dry, sensitive skin.

150 ml **222-615-9**  
reg. 59.00  
**47.99**

75 ml **222-615-7**  
reg. 41.00  
**32.99**



### FOR FACE

#### Daily Moisture Therapy Cream Masks

Provides instant, long-lasting moisturization to sensitive and irritated skin due to dryness.

5 single-use sheet masks. **224-311-6**  
reg. 35.00  
**27.99** pack of 5



### FOR FACE

#### Calming Relief A.I. Soothing Masks

Calms and soothes dry, red, itchy and sensitive skin due to dryness.

5 single-use sheet masks. **224-075-8**  
reg. 35.00  
**27.99** pack of 5



# PHYSIOGEL CALMING RELIEF

Triple relief formula provides **anti-dryness, anti-irritation** and **anti-itchiness** by moisturizing.



## calming relief

For dry, irritated and sensitive skin.

### FOR FACE

#### Calming Relief A.I. Cream

Facial cream for instant and long-lasting, soothing relief of redness and itching due to dryness. 100 ml **222-791-9**  
reg. 59.00  
**47.99**

### FOR FACE

#### Calming Relief A.I. Lotion

Facial lotion for instant and long-lasting, soothing relief of redness and itching due to dryness. Light cream emulsion. 200 ml **222-791-7**  
reg. 59.00  
**47.99**

Hypoallergenic and non-comedogenic. No fragrances, preservatives or colourants.



# SHADE OF SPRING

Add some bling to spring with a pastel palette and sophisticated sparkle.



## NEW

**Dazzling Drop Collection**  
Coloured glass stones.

**Drop Earrings**  
3 cm L. Pierced.  
Green/Silvertone **225-905-8**  
Pink/Silvertone **225-905-6**  
Blue/Goldtone **225-905-7**  
reg. 18.99  
**14.99** each

**Layered Bracelet**  
One size fits most.  
Stone, 1 cm L.  
Green/Silvertone **225-906-1**  
Pink/Silvertone **225-905-9**  
Blue/Goldtone **225-906-0**  
reg. 24.99  
**19.99** each



# PRETTY IN PASTEL

Candy colours are the sweetest thing for spring!



Dragonfly (genuine amazonite) 225-908-1

Flower (genuine rose quartz) 225-908-3

Butterfly (genuine dyed quartz) 225-908-2

**NEW**

### Springtime Stretch Bracelet

Set in silvertone. Stretches to fit most. reg. 24.99 **19.99 each**

### Springtime Watch

Leather-like strap, 23 cm L. Silvertone case with watercolour-effect, 33 mm diam. reg. 68.99 **54.99 each**



Green 225-911-2

Pink 225-911-3

Blue 225-911-4



Flexible Cuff

Blue/Silvertone 225-780-0

White/Goldtone 225-780-1

Pink/Goldtone 225-779-8

Purple/Silvertone 225-779-9



Purple/Silvertone 225-779-5

White/Goldtone 225-779-7

Pink/Goldtone 225-779-4

Blue/Silvertone 225-779-6

### Stone Cluster Collection

Coloured stones with sparkling accents.

### Cuff Bracelet

One size fits most. reg. 28.99 **21.99 each**

### Earrings Studs

1 cm diam. Pierced. reg. 14.99 **11.99 each**



# MULTICOLOUR TREASURES

Iridescent and aquatic shades add warm season vibe.

2-PIECE SET necklace and earrings



**NEW**

## Spring Bouquet Collection

Multicolour flower glass beads set in goldtone.

### Statement Necklace and Earring Gift Set

Three-layer necklace. 42 cm L with 9 cm extender. Pierced drops, 3 cm L. **225-814-2** reg. 55.99 **43.99** the set

### Hoop Earrings

4 cm diam. Pierced. **225-814-4** reg. 18.99 **14.99**

### Chain and Stretch Bracelet

Half chain/half stretch. 19 cm L. **225-814-3** reg. 24.99 **19.99**

### ❖ Watch

Blue leather-like strap, 23 cm L. Goldtone case, 31 mm diam. **225-935-5** reg. 82.99 **64.99**



Ring sizer, page 153

9-PAIR earring pack

**NEW**

### ❖ Faux Abalone Inlay Cuff Watch

One size fits most, with hinged closure. 23 x 24 mm case. **225-814-1** reg. 96.99 **72.99**

**NEW**

### Abalone Mix Collection

A mix of lavender, green, white and pink epoxy stones set in silvertone.

#### Necklace

Bib-style necklace. 42 cm L with 9 cm extender. **225-813-6** reg. 45.99 **35.99**

#### Ring

2 cm L. 6 **225-813-8** 8 **225-813-9** 10 **225-814-0** reg. 18.99 **14.99**

#### Earring Pack

9-piece pack with studs and 3 cm L drops. Pierced. **225-813-7** reg. 32.99 **24.99** the pack



# LAYER IT ON

**Stack it up!**  
**Switch it up!**  
**Trend it up!**  
 Wear necklaces individually or layer them on.

4-PIECE necklace pack

9-PAIR earring pack

3-RING pack

Ring sizer page 153

## NEW

### Casual Pearlesque Collection

The look of pearls set in silvertone with rhodium plating for durability.

**Necklace Pack**  
 Pack of 4.  
 42 cm L with 9 cm extender.  
**225-819-6**  
 reg. 37.99  
**29.99**  
 the pack

**Ring Pack**  
 Pack of 3.  
 6 **225-819-8**  
 8 **225-819-9**  
 10 **225-820-0**  
 reg. 18.99  
**14.99**  
 the pack

**Earring Pack**  
 Pack of 9 pierced studs and hoops, 3 cm diam.  
**225-819-7**  
 reg. 28.99  
**21.99**  
 the pack



2-PIECE necklace & earring set

Ring sizer, page 153

## NEW

### Cool Pastels Collection

Mix of green and blue stones and beads set in goldtone.

### Necklace & Earring Set

Necklace, 42 cm L with 9 cm extender. Pierced earrings, 4 cm L.  
**225-807-5**  
 reg. 55.99  
**43.99**  
 the set

### Statement Ring

1 cm L.  
 6 **225-807-7**  
 8 **225-807-8**  
 10 **225-807-9**  
 reg. 18.99  
**14.99**

### Stretch Bracelet Set

Set of 3. Stretches to fit most.  
**225-807-6**  
 reg. 28.99  
**21.99**  
 the set

3-BRACELET set



# SHINE BRIGHTLY

Silvertone adds shimmer and sparkle to spring.

2-PIECE SET necklace & earrings

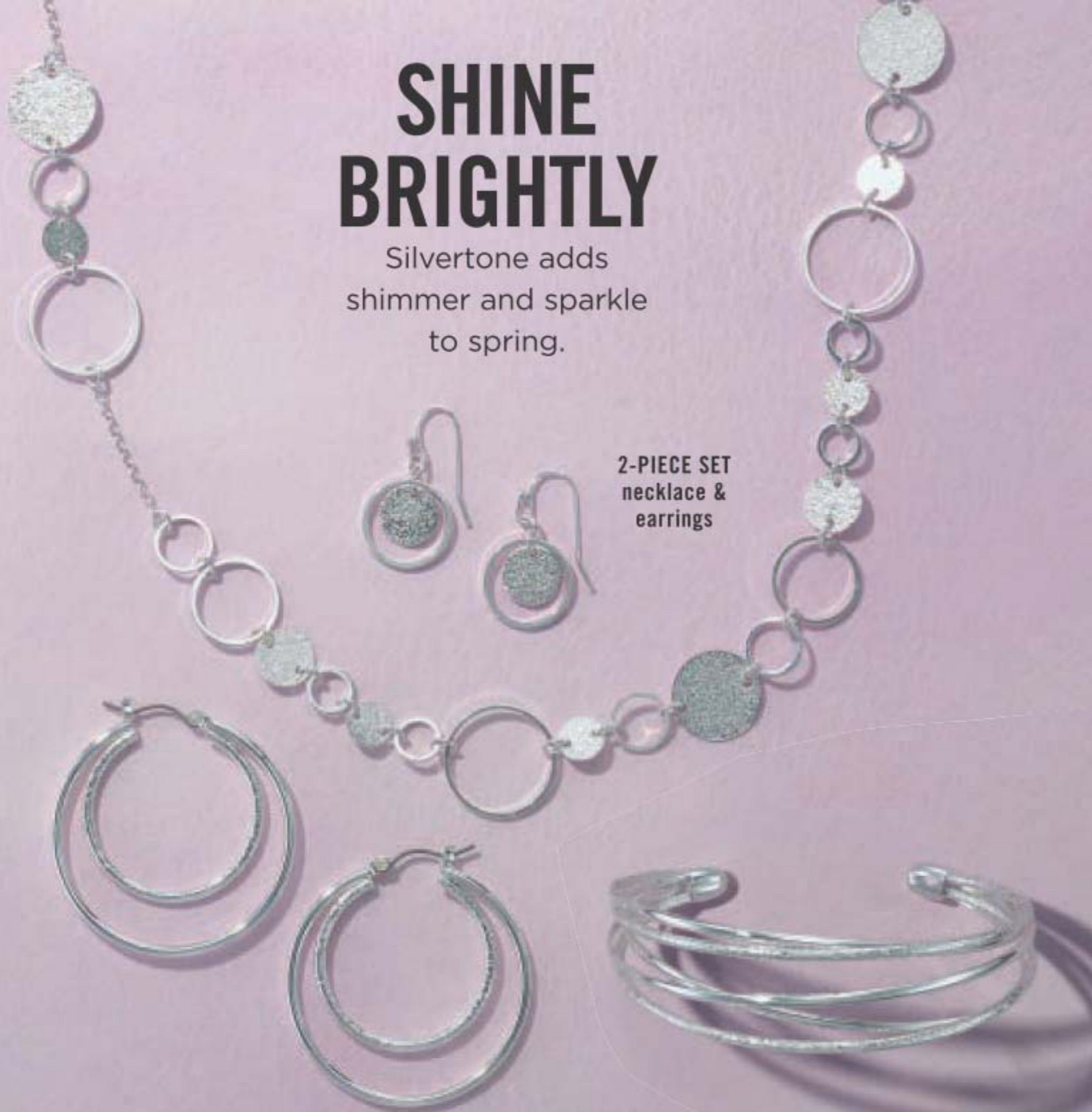

**NEW**

## Shimmering Silvertone Collection

Silvertone designs with shimmery details.

### Statement Necklace & Earring Gift Set

76 cm L with 9 cm extender.  
Earrings, 3 cm L. Pierced.  
**225-808-1**  
reg. 37.99  
**29.99 the set**

### Hoop Earrings

4 cm diam.  
Pierced.  
**225-808-2**  
reg. 18.99  
**14.99**

### Cuff Bracelet

One size fits most.  
**225-808-3**  
reg. 24.99  
**19.99**



## Filigree Flower Collection

Goldtone filigree flower motif with cz stone accents.

### Earrings

Pierced drops, 5 cm L.  
**225-780-8**  
reg. 18.99  
**14.99**

### Necklace

3-layer beaded chain necklace. 51 cm L with 9 cm extender.  
Pendant, 4 cm L.  
**225-780-9**  
reg. 32.99  
**24.99**

### ❖ Cuff Watch

With glass stones. One size fits most with hinged closure. 26 mm diam. case.  
**225-780-6**  
reg. 96.99  
**72.99**

### Stretch Bracelet

Stretches to fit most.  
**225-780-7**  
reg. 24.99  
**19.99**



# BLING WITH A BLUSH

The rosy colour of the season in floral arrangements.

2-PIECE SET necklace & earrings



Ring sizer, page 153

**NEW**

## Pink Cluster Collection

Rose and light rose glass stones set in rose goldtone.

### Necklace and Earring Gift Set

Chain, 42 cm L with 9 cm extender. Pendant, 3 cm L. Earrings, 2 cm L. Pierced. **225-917-1** reg. 28.99 **21.99** the set

### Bracelet

One size fits most. **225-917-3** reg. 28.99 **21.99**

### Ring

2 cm L. 6 **225-924-4** 8 **225-924-5** 10 **225-924-6** reg. 18.99 **14.99**



2-PIECE SET necklace & earrings

Ring sizer, page 153

**NEW**

## Blue Ombré Collection

Shades of sapphire-like pavé stones set in silvertone.

### Ring

1 cm L. 6 **225-783-2** 8 **225-783-3** 10 **225-783-4** reg. 18.99 **14.99**

### Necklace & Earring Gift Set

Necklace, 42 cm L with 9 cm extender. Pendant, 3 cm L. Pierced stud earrings, 1 cm L. **225-783-1** reg. 28.99 **21.99** the set

### Bracelet

One size fits most. **225-783-0** reg. 23.99 **18.99**



# SIMPLY CHARMING

A collection that captivates with a symbol of luck.

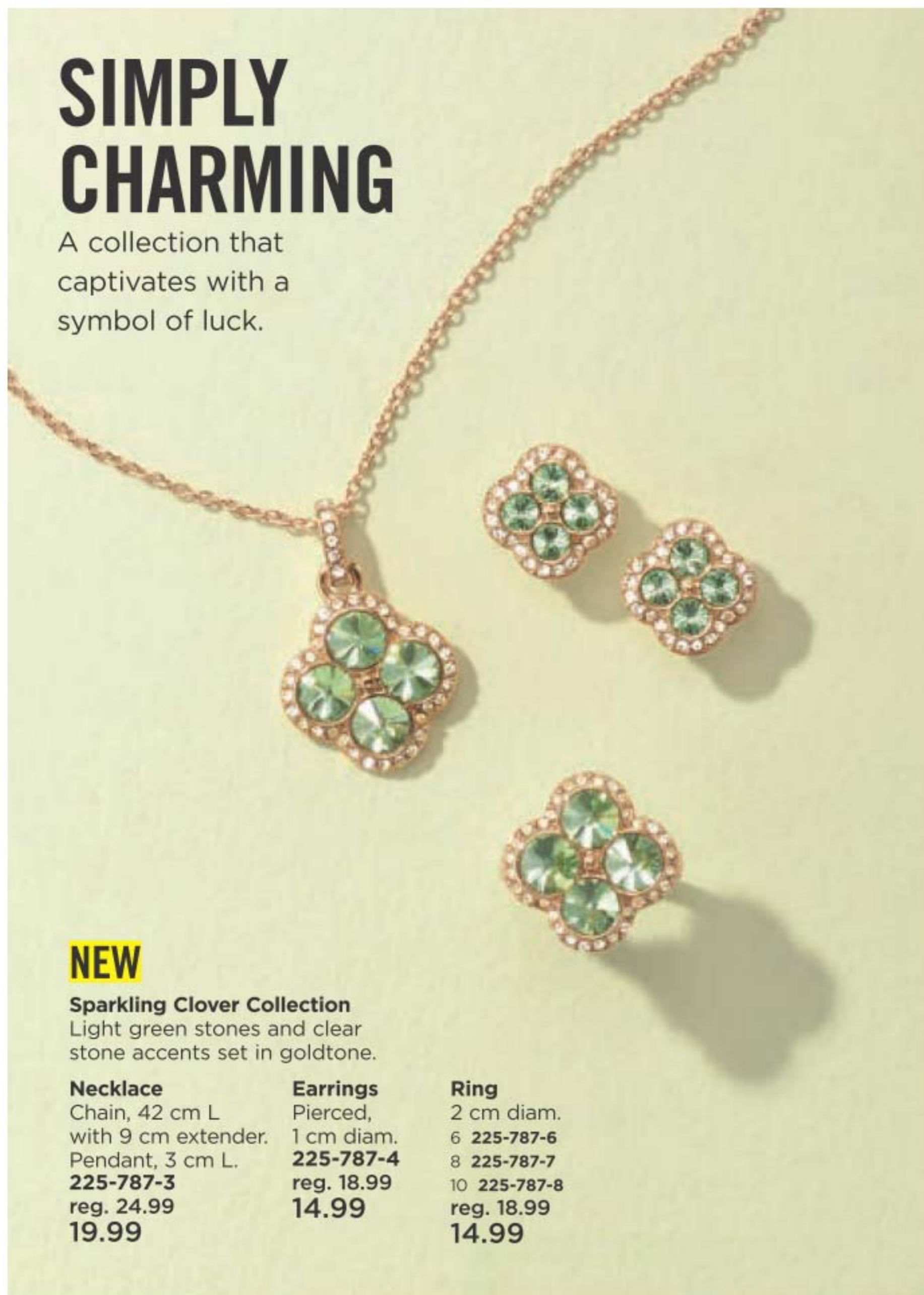

**NEW**

## Sparkling Clover Collection

Light green stones and clear stone accents set in goldtone.

### Necklace

Chain, 42 cm L with 9 cm extender.  
Pendant, 3 cm L.  
**225-787-3**  
reg. 24.99  
**19.99**

### Earrings

Pierced, 1 cm diam.  
**225-787-4**  
reg. 18.99  
**14.99**

### Ring

2 cm diam.  
6 **225-787-6**  
8 **225-787-7**  
10 **225-787-8**  
reg. 18.99  
**14.99**

STAINLESS STEEL

## classic

Traditional rope design with clear cz's and sapphire-like stones.

**NEW**

### Stainless Steel

#### Cable Stone Collection

Cz's and blue stones set in genuine stainless steel with rope-like detailing.

### Necklace

43 cm L with 3 cm extender.  
**225-907-4**  
**57.99**

### Earrings

Pierced, 1 cm L.  
**225-907-3**  
**57.99**

### Ring

5 **225-907-5**  
6 **225-907-6**  
7 **225-907-7**  
8 **225-907-8**  
9 **225-907-9**  
10 **225-908-0**  
**57.99**



FIND YOUR RING SIZE match your ring to one of these circles





STERLING SILVER

# violet passion

Genuine amethyst  
stones in a modern  
sterling setting.

GENUINE  
amethyst



Ring sizer,  
page 153

**NEW**

**Sterling Silver Genuine  
Amethyst Collection**  
Genuine amethyst stone  
and sterling silver.

**Earrings**

Pierced drops, 2 cm L;  
1/2 carat total weight  
equivalent.

**225-778-7  
79.99**

**Necklace**

43 cm L with 3 cm  
extender. Pendant,  
2 cm L; 3/4 carat  
weight equivalent.

**225-778-6  
86.99**

**Ring**

1 carat weight  
equivalent.

5 **225-778-8** 8 **225-779-1**  
6 **225-778-9** 9 **225-779-2**  
7 **225-779-0** 10 **225-779-3**  
**79.99**



Matching ring coming in C8!



GENUINE  
pink  
mother-of-pearls



**NEW**

**Sterling Silver  
Blushing Mother of  
Pearl Collection**

Genuine pink mother-  
of-pearl stones with  
cz accents set in  
sterling silver.

**Stud Earrings**

2 cm L. Pierced.  
**225-920-8**

**86.99**

**Necklace**

Chain, 43 cm L with  
3 cm extender.  
Pendant, 2 cm W.

**225-920-7  
86.99**





# Hands free slip-ins for him & her

Step into easy-wearing style and comfort.



Stretch Fit™ design for sock-like comfort



Stretch Fit™ design for sock-like comfort



Pull-on style jersey mesh uppers with stretch laces

3 cm heels



Pull-on engineered mesh uppers in a laceless fit

3 cm heels



**NEW**

❖ Skechers® Men's Slip-Ins™ Ultra Flex 3.0- Right Away Skechers Air-Cooled Memory Foam™ cushioned comfort insoles. Machine washable. Man-made materials. Half sizes, order one size up.

**130.00**  
limited quantities

- 8M 225-957-5
- 9M 225-957-6
- 10M 225-957-7
- 11M 225-957-8
- 12M 225-957-9
- 13M 225-958-0



Flexible traction outsoles

**NEW**

❖ Skechers® Women's Slip-Ins™ Ultra Flex 3.0 Smooth Step Skechers Air-Cooled Memory Foam™ cushioned comfort insoles. Machine washable. Man-made materials. Half sizes, order one size up.

**140.00**  
limited quantities

- 6M 225-958-1
- 7M 225-958-2
- 8M 225-958-3
- 9M 225-958-4
- 10M 225-958-5
- 11M 225-958-6



Flexible traction outsoles





# tunic tees

Your favourite go-to staple, perfect for mindful yoga sessions and laid-back weekends.



4-way active stretch with UPF\* 40+ protection



Hi-low shirtail hem with side slits

NOW AVAILABLE IN TWO NEW COLOURS!

## NEW

❖ Skechers® GoDri™ Swift Tunic Tee  
Moisture wicking, quick dry fabric. Polyester/spandex. Centre back length: 76 cm on medium; 80 cm on XL. Machine wash and dry.

### Lavender

- XS (0-2) 225-825-4
- S (4-6) 225-825-5
- M (8-10) 225-825-6
- L (12-14) 225-825-7
- 47.00**
- XL (16-18) 225-825-8
- XXL (18W-20W) 225-825-9
- XXXL (22W-24W) 225-826-0
- 52.00**

### Black

- XS (0-2) 225-827-5
- S (4-6) 225-827-6
- M (8-10) 225-827-7
- L (12-14) 225-827-8
- 47.00**
- XL (16-18) 225-827-9
- XXL (18W-20W) 225-828-0
- XXXL (22W-24W) 225-828-1
- 52.00**

#### SKECHERS® SIZE CHART

SIZE	WAIST	HIP	CHEST
XS 0/2	64-67 CM	88-91 CM	83-85 CM
S 4/6	70-72 CM	93-97 CM	88-90 CM
M 8/10	74-77 CM	98-102 CM	93-95 CM
L 12/14	81-85 CM	105-109 CM	99-103 CM
XL 16/18	90-93 CM	114-117 CM	107-110 CM
XXL 18W/20W	99-102 CM	123-126 CM	114-119 CM
XXXL 22W/24W	108-110 CM	132-135 CM	123-128 CM

\* UPF (Ultraviolet Protection Factor) indicates how much UV radiation a fabric allows to reach the skin through the fabric.

## NEW

❖ Skechers® BOBS - Skipper Tide Pool Memory Foam™ cushioned comfort insoles. Machine washable. Man-made materials. Half sizes, order one size up.  
6M 225-677-7  
7M 225-677-8  
8M 225-677-9  
9M 225-678-0  
10M 225-678-1  
11M 225-678-2  
**79.00**  
limited quantities



Soft woven canvas uppers

3 cm heels

Cushioned midsoles with speckled colour details

## NEW

❖ Skechers® Cleo® Flex - Wedge Flipside Air-Cooled Memory Foam™ cushioned comfort insoles. Machine washable. Man-made materials. Half sizes, order one size up.  
6M 225-677-1  
7M 225-677-2  
8M 225-677-3  
9M 225-677-4  
10M 225-677-5  
11M 225-677-6  
**90.00**  
limited quantities



Stretch Fit® slip-on design for sock-like comfort

Textured knit fabric uppers

3 cm wedge heels

Flexible rubber traction outsoles





Button-front blouse with 2 front pockets



Button tabs on sleeves

Floral embellishments and embroidery along the top of leg

5-pocket design with beautiful floral embroidery along the knee and top of leg.

**NEW**

❖ **Easy Going Pull-On Denim Jeans with Embroidery**

With spandex for a comfortable stretch. Inseam: 71 cm for all sizes. Cotton/polyester/spandex. Machine wash, line dry.

- 6 225-912-2
- 8 225-912-3
- 10 225-912-4
- 12 225-912-5
- 14 225-912-6
- 16 225-912-7

**85.00**

- 18 225-912-8
- 20 225-912-9
- 22 225-913-0

**90.00**

limited quantities

Comfort waistband

Easy pull-on style: no zippers or buttons to fuss with!

# effortless style

Classic white blouse and floral embroidered jeans can easily be dressed up or down.



**NEW**

❖ **Tencel® Jean Style Blouse**

Relaxed fit. Centre back length: 76 cm on medium; 80 cm on 1X. Tencel®. Machine wash, line dry.

- |                     |                        |
|---------------------|------------------------|
| S (4-6) 225-913-1   | 1X (18W-20W) 225-913-5 |
| M (8-10) 225-913-2  | 2X (22W-24W) 225-913-6 |
| L (12-14) 225-913-3 | 3X (26W-28W) 225-913-7 |
| XL (16) 225-913-4   | <b>85.00</b>           |

**80.00**

limited quantities





Sheer lace socks with butterfly design

Mid-crew socks with scalloped edge

Solid black foot and band



Mid-crew socks with elegant floral design

Solid grey bands, heels and soles



Low-cut socks with sheer and black stripes

❖ **Lace Mid-Crew Butterfly Socks**  
 Fits shoe sizes 6-10. Polyester/nylon/elastane. Machine wash, dry flat.  
**225-791-0**  
**6.99 a pair**  
**limited quantities**

❖ **Sheer Mid Crew Socks**  
 Fits shoe sizes 6-10. Cotton/nylon/spandex. Machine wash, dry flat.  
**225-791-1**  
**6.99 a pair**  
**limited quantities**

❖ **Low Cut Sheer Stripe Socks**  
 Fits shoe sizes 6-10. Cotton/nylon/polyester/spandex. Machine wash, dry flat. **225-791-2**  
**6.99 a pair**  
**limited quantities**

# sheer delight

On-trend sheer socks add a delicate touch to your look this spring.



Scalloped edge and sheer all-over pattern in yellow and grey

Solid creamy white bands, heels and soles

## NEW

❖ **Transparent Mini Bloom Socks**  
 Fits shoe sizes 6-10. Cotton/nylon/spandex. Machine wash, dry flat.  
**225-796-0**  
**6.99 a pair**  
**limited quantities**



# style & comfort

Keep it casual and comfy with socks for every need.



Honeycomb design

Y heel for better fit, tab for heel protection and half-cushioned for shock absorption

Low-cut design in neutral colours with arch support and shock absorption.

**NEW**

❖ **Low Cut Sport Sock with Tab - 2-Pack**  
Fits shoe sizes 6-10. Polyester/spandex. Machine wash and dry. **225-795-9**  
**9.99** pack of 2 limited quantities



Non-binding top band

Seamless toe helps prevent rubbing and blisters

Cushioned footbed



**NEW**

❖ **Non-Binding Socks**  
Provides a comfortable fit and helps support circulation. Fits shoe sizes 6-10. Polyester/cotton/rubber/spandex. Machine wash, hang to dry. White/Grey **225-795-7**  
White/Orchid **225-795-8**  
**10.99** each pair limited quantities

**NEW**

❖ **Multi-Design Crew Socks**  
White and grey crew socks. Fits shoe sizes 6-10. Polyester/cotton/spandex. Machine wash and dry. **225-791-4**  
**6.99** a pair limited quantities



Intricate jacquard and floral design

**NEW**

❖ **Gnome Hoppy Socks**  
Grey and pink. Fits shoe sizes 6-10. Polyester/cotton/spandex. Machine wash and dry. **225-671-9**  
**6.99** a pair limited quantities



Pink gnome dressed as a bunny



# SCRUB A PUP long-lasting scents

## ❖ Odor Eliminator

Removes the toughest pet odours from fabrics and carpets. Leaves a light and fresh baby powder scent. Nature-derived ingredients including rice and barley to neutralize and absorb odours. For fabric and carpet use only; do not spray on pets. 400 ml  
223-087-4  
13.99

## ❖ Shampoo for Dogs

Formulated with oatmeal to help soothe skin. pH-balanced formula. Long-lasting scents. Nature-derived ingredients. 480 ml  
**Lovely Berry 223-087-2**  
**Baby Powder 223-087-3**  
16.99

## ❖ Conditioner for Dogs

Rinse-off conditioner leaves coat soft and shiny. Soothes, hydrates and helps to alleviate itchiness. With aloe vera, vitamin E and oatmeal extract. Free from sulfates, colourants and silicones. Cruelty-free. 480 ml  
**Lovely Berry 224-716-5**  
**Baby Powder 224-716-6**  
16.99



# TLC for your BFF

Detangle, groom and moisturize for a fuss-free, smooth shiny coat!



## NEW

### ❖ Pet Detangling Mist

No-rinse detangling mist keeps dog's fur tangle- and knot-free. Formulated with soothing and hydrating oat kernel extract and provitamin B5. Use on wet or dry fur. Soft vanilla scent. Gentle and effective for all breeds. 150 ml  
224-717-0  
reg. 13.99  
10.99

### ❖ Pet Grooming Mist

Softens, soothes and hydrates your pet's skin and coat for instant freshness. Perfect for in-between washes. Moisturizing formula with centella asiatica, rosemary, oatmeal and Pro-Vitamin B5. 150 ml  
224-716-9  
reg. 13.99  
10.99





# HYGIENIC POWER

Look, smell, be clean...live hygienic.



Up to 63 loads\*

Up to 50 loads\*

Up to 25 loads\*

❖ **Laundry Bar & Stain Remover**  
With baking soda to help prevent odours for a deeper clean. Perfect for pretreating or targeted spot treating, hand washing, and travel. Safe for skin with moisturizing ingredients. 180 g  
**224-105-7**  
**3.49**

❖ **Color Booster & Stain Remover**  
Makes whites bright, boosts and brightens colours and eliminates stains and odours. With peroxide and oxygen-based bleach. 1.4 litres  
**224-105-8**  
**13.99**

❖ **Fabric Softener**  
3X concentrated. Softens, freshens, and protects clothes. Long-lasting rosewater and jasmine scent. Made with plant-based surfactants. Microplastic-free. Safe for skin and the environment. 50 loads. 1 litre  
**224-105-9**  
**8.99**

❖ **Laundry Detergent**  
Removes dirt you can't see. Uses a stain fighting solution to brighten and whiten and baking soda to help prevent odours for a deeper clean. 1 litre.  
**224-105-6**  
**9.99**

\*Based on regular loads for a standard machine.

## (re)fresh!

From laundry to footwear.  
Revive with fresh,  
clean scents.

❖ **Sheet Detergent**  
100% water soluble. With baking soda and natural fragrance oils. Works in all washers. For machine wash fabrics only. Sheets can be cut depending on your laundry load. 30 fast-dissolving sheets, each 23 x 20 cm  
**Fresh**  
**222-440-7**  
**Lavender**  
**223-206-7**  
**20.99 each**

Up to 60 loads\*



❖ **Shoe Deodorizer**  
Eliminates tough odours on contact with the power of baking soda and persimmon. Great for all kinds of shoes, from leather to cotton. 300 ml  
**222-442-7**  
**11.99**

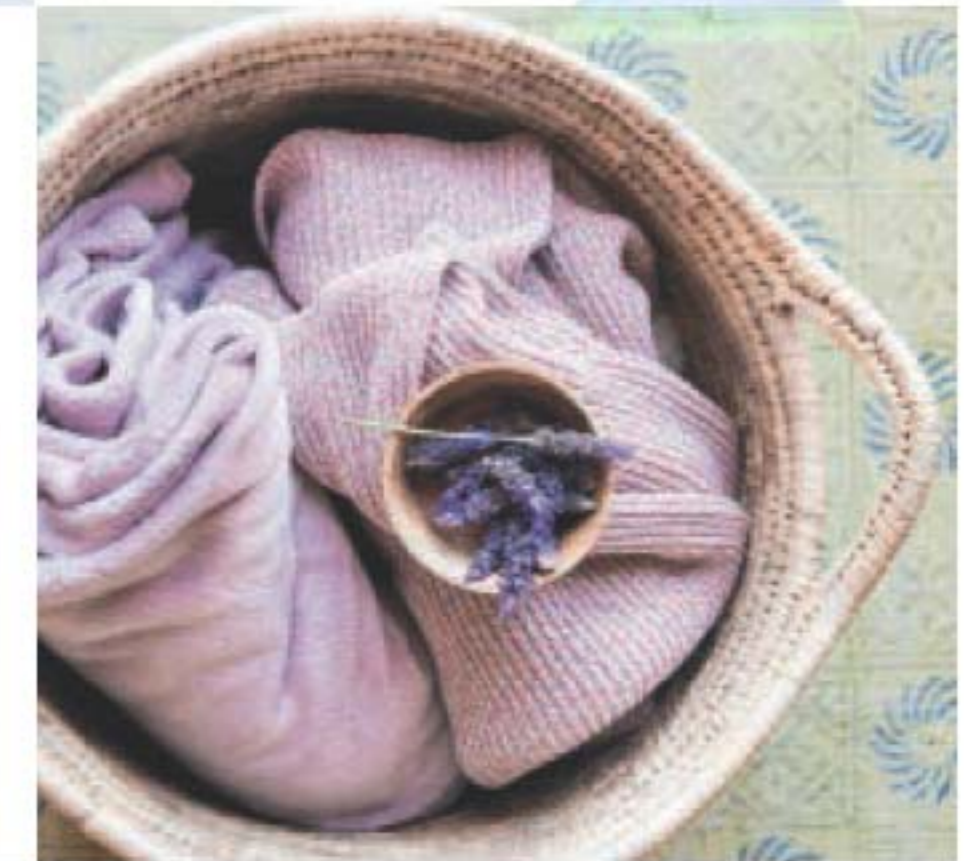

❖ **Fabric Refresher with Wrinkle Release**  
Freshens fabrics and smooths wrinkles. Prevents static electricity. With corn derived dextrin for wrinkle control, green tea and persimmon leaf extracts for odour control. Clean laundry scent. 500 ml  
**Fresh**  
**222-445-0**  
**12.99**





# POWERFUL GRIME-FIGHTERS

Keep your home fresh and clean!

❖ **Multi-Purpose Cleaner**  
Bleach-free, triple-action power cleaner for the kitchen and beyond. With citric acid, orange oil and baking soda to remove stubborn water stains. Natural citrus scent. For use on nonporous surfaces only. 500 ml  
reg. 11.99

❖ **Rangehood and Kitchen Degreaser**  
Double-solvent solution blend for hard-to-remove grease stains on rangehoods, stovetops, BBQ grills and more! Just spray and watch foaming bubbles go to work, then simply rinse. External oven use only. 500 ml  
reg. 15.99



896-463-2  
**BOTH FOR 21.00**  
27.98 value

❖ **Cook Top & Stainless Steel Cleaning Wipes**  
Plant-based surfactants for safer yet powerful cleaning to lift and remove leftover residue and spills from glass cooktops and stainless steel. Unscented. 50 wipes, each 27 x 24 cm  
224-716-4  
11.99



❖ **Cook Top Cleaner & Polish**  
Cleans, polishes and protects smooth cooktop ranges for a scratch-free shine. Plant-based formula cuts through the toughest grease and grime. Fresh green herbal scent. 230 ml  
224-716-3  
13.99



❖ **Foaming Toilet Bowl Cleaner**  
Fights toilet rings and stains. Convenient pouch dispenser. Use every two weeks. 60 g each pouch.  
222-708-8  
13.99



❖ **Bathroom Cleaner**  
Fights tough soap scum, limescale, calcium and grime. Triple-action low-pH formula safely breaks down and removes messes. 750 ml  
222-708-9  
12.99



❖ **Floor Cleaner**  
Nozzle provides targeted application to apply directly to floor. Dries quickly for a streak-free shine. Fresh lavender scent. 750 ml  
224-690-1  
11.99



No need to dilute or rinse

❖ **Odor Eliminator for Fridge**  
No-spill solid gel formula with persimmon and eucalyptus extracts neutralizes odours in fridge. After gel dissipates, simply recycle the plastic container. 420 g  
223-153-0  
11.99



Lasts up to 3 months!

❖ **Moisture Absorber**  
Absorbs excess moisture and prevents mildew and musty odours. 3 containers, Each, 275 g  
223-322-8  
8.99







## FRESH & CLEAN

Concentrated dish soap.  
Refill, not landfill.

Biodegradable soap formula is as gentle on your hands as it is on the environment.

❖ **Concentrated Dish Detergent Refill**

- 1 litre
- Lime Zest and Cypress **223-212-4**
- Sea Salt and Amalfi Lemon **223-212-5**
- Coriander and Olive Tree **223-212-3**
- 20.00** each or...

REFILL  
1 litre



**MIX OR MATCH  
ANY 2 FOR  
30.00**

**PAGE 172**  
To get the 2 FOR price,  
order in multiples of 2.



## SPRING SCENTS

Fill the air with pleasant notes of spring with these elegant reed diffusers. Gift-boxed and ready to give.

❖ **Fruits & Passion AURA Decorative Diffuser Set**

Glass holder, 7 cm W x 9 cm H;  
diffuser liquid, 75 ml;  
wood reeds, 28 cm H.  
**29.50** each set  
limited quantities

**A. JASMINE AND ROSE WATER**

Floral and fresh blend of jasmine, lemon, lily of the valley, rose water, amber and musk. **225-782-4**

**B. POMPELMO**

Fresh and delicately aromatic with notes of crisp cucumber and pink lemonade. **225-782-5**

**C. TULIP**

Like a breath of fresh spring air, a floral blend of gardenia and orchid. **225-782-0**

**INCLUDES**

- 11 wood reeds
- Vase with diffuser liquid

Makes a great hostess gift





**NEW**

Skin So Soft  
for Acne-Prone Skin

# LET'S CLEAR SOME THINGS UP



## FOR FACE

**A. Foaming Cleanser**  
Plant-based scrub with rosemary, madecassoside and mint extracts. 150 ml **225-721-9**  
reg. 24.00  
**17.99**

## FOR BODY

**B. Soothing Gel**  
Helps visibly improve the appearance of tone and texture. Cooling sensation. With glycerin, allantoin and panthenol. Leave on, dries clear. 180 ml **225-665-7**  
reg. 28.00  
**22.99**

**C. Exfoliating Body Wash**  
Non-drying, non-irritating. With rosemary oil. 300 ml **225-721-7**  
reg. 28.00  
**22.99**

**D. Gentle Body Wash**  
Non-drying, non-irritating. With rosemary oil. 300 ml **225-665-4**  
reg. 28.00  
**22.99**

**E. Body Pads**  
Pre-soaked exfoliating cotton pads. Helps even tone. With hyaluronic acid and panthenol. 70 pads. **225-665-5**  
reg. 42.00  
**34.99**



**NEW**

SOOTHING SPOT GEL COMING SOON

Developed for all skin types with gently exfoliating salicylic acid  
Suitable for daily use and free of synthetic fragrances.



# LUXURIOUS BATH OILS

**Skin So Soft Bath Oil**  
 500 ml  
 Original **107-681-3**  
 Soft & Sensual **107-743-7**  
 Comforting Shea **121-648-7**  
 reg. 34.00  
**21.99 each**

**REGULAR  
 SIZE  
 500 ML**

**BONUS  
 SIZE  
 739 ML**

**Skin So Soft  
 Bath Oil -  
 Bonus Size**  
 739 ml  
 Radiant Moisture **107-681-1**  
 Soft & Sensual **107-736-1**  
 reg. 42.00  
**26.99 each**

**Skin So Soft  
 Original  
 Bath Oil Spray**  
 Locks in moisture.  
 150 ml **220-916-7**  
 reg. 20.00  
**11.99**

**SPRAY  
 150 ML**





# CLEANSE & SOFTEN

Suitable for daily use.

**Botanical  
Essence  
Bath Oil**  
Uplifting  
herbal  
scent.  
480 ml  
225-224-1  
reg. 42.00  
34.99



**Original  
Gelled  
Body Oil**  
Dries to a  
silky finish.  
200 ml  
107-681-4  
reg. 19.00  
10.99



**Body  
Lotion**  
Luxurious  
body lotion  
with jojoba  
oil locks in  
moisture.  
350 ml  
107-594-7  
reg. 16.00  
9.99



**Original Beauty Bar Soap**  
For face, body hands.  
90 g 224-348-1  
reg. 6.50  
4.99



**Soft & Sensual  
Gelled  
Body Oil**  
Dries to  
a silky  
finish.  
200 ml  
111-777-4  
reg. 19.00  
10.99



**Soft &  
Sensual  
Body Lotion**  
Layers on  
nourishing  
moisture.  
350 ml  
107-757-5  
reg. 16.00  
9.99



**Soft & Sensual  
Beauty Bar Soap**  
For face, body  
hands. 90 g  
224-348-2  
reg. 6.50  
4.99



BONUS  
SIZE  
1 LITRE



**Soft & Sensual  
Body Lotion  
Bonus Size**  
1 litre  
107-765-9  
reg. 28.00  
19.99

**Shower Gel**  
Gently cleanses  
and hydrates.  
150 ml  
Soft & Sensual  
107-743-5  
Original  
107-681-0  
reg. 12.00  
5.99 each



# SUPREME NOURISHMENT

With **enriching Coconut Oil** so precious, they call it “liquid gold.” Packed with vitamin E, it helps to visibly restore skin’s lustre and keep it feeling irresistibly soft.

**Body Soufflé**  
Airy, coconut water-infused soufflé leaves skin feeling soft all day. 200 ml  
**221-206-6**  
reg. 24.00  
**14.99**

**Milk Lotion**  
Instantly hydrates and leaves your skin with a silky-soft feel. 350 ml  
**221-206-4**  
reg. 24.00  
**14.99**

Rich and creamy yet light and airy



With skin-softening coconut milk



# EASY HAIR REMOVAL

With meadowfoam oil and aloe. **Fragrance-free.**

**Skin So Soft Fresh & Smooth Sensitive Skin**

**Facial Hair Removal Cream**  
30 ml  
**107-728-2**  
reg. 14.00  
**7.99**

**Body Hair Removal Cream**  
125 ml  
**107-728-5**  
reg. 14.00  
**7.99**



**SET OF 3 RAZORS** including caps



Provides precise and safer hair grooming.

**Ombé Facial Hair Removal Wands**  
Glide the razor downward at a 45 degree angle. Rinse razor and dry before placing safety cap on. 15 cm L. Plastic/stainless steel.  
**222-532-7**  
**7.99 set of 3**  
**limited quantities**



## SENSES GRATITUDE LAVENDER & CEDARWOOD

### Air Diffuser

Scent your space all day. Diffuser disperses notes of soothing lavender and aromatic cedarwood. 6 diffuser reeds. Fragrance oil, 70 ml  
**224-993-6**  
 reg. 40.00  
**34.99**

### Room Spray

Instantly refresh your home and create a relaxing atmosphere with fragrant notes of soothing lavender and aromatic cedarwood. 96 ml **224-994-0**  
 reg. 18.00  
**14.99**



DIFFUSER  
 includes  
 6 reeds

## STEAM & DE-STRESS

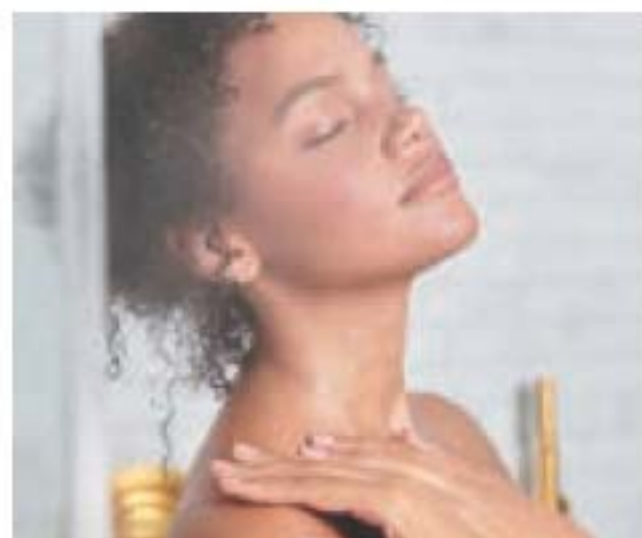

### HOW TO USE

Place one tablet on the floor of your shower, away from the heavy stream. Once activated with a touch of water, the tablet starts to dissolve, diffusing the fragrance into the steam of your shower.



**Six Shower Steamers**  
 Scented shower steamers release notes of soothing lavender and aromatic cedarwood. Infused with real lavender. Six shower steamers. **224-994-1**  
 reg. 35.00  
**29.99 pack of 6**

Pack of 6 shower steamers

## WORRIES MELT AWAY

Soothe stress away with Senses Gratitude Lavender & Cedarwood for your bath.

Free from parabens,  
 mineral oil, silicone,  
 phthalates and dyes

### ❖ Candle

Luxurious 1-wick candle. Notes of soothing lavender and aromatic cedarwood. Soy-wax blend. 8 cm diam. x 9 cm H. Burn time: 40 hours. 198.4 g **224-993-4**  
 reg. 30.00  
**24.99**

### Bath Salts

Infused with sea salt, glycerin and sunflower seed oil. Notes of soothing lavender and cedarwood. Use 1-3 times a week. 354 g **224-996-6**  
 reg. 30.00  
**24.99**



Never leave burning candles unattended. Keep away from children and pets.



# SOFT CLEAN HANDS

## FRESH BERGAMOT & WILD MINT

Dewy flowers mixed with spicy bergamot, clean wild mint and luminous solar musk.

<b>Hand Cream</b> 75 ml 222-938-6 reg. 9.00 <b>6.99</b>	<b>Hand Soap</b> 300 ml 222-938-3 reg. 20.00 <b>14.99</b>
---	---



## COZY VANILLA & COCONUT

Envelop yourself in a cozy cloud of comforting vanilla, creamy coconut and calming chamomile.

<b>Shower Gel</b> 295 ml 221-936-0 reg. 24.00 <b>19.99</b>	<b>Hand Cream</b> 75 ml 222-938-7 reg. 9.00 <b>6.99</b>
<b>Body Lotion</b> 236 ml 221-935-9 reg. 24.00 <b>19.99</b>	<b>Hand Soap</b> 300 ml 222-938-4 reg. 20.00 <b>14.99</b>



## SPARKLING GRAPEFRUIT & ORANGE BLOSSOM

A juicy mix of zesty grapefruit, bright orange blossom, delicate honeysuckle and luscious peach.

<b>Shower Gel</b> 295 ml 221-935-7 reg. 24.00 <b>19.99</b>	<b>Body Lotion</b> 236 ml 221-935-6 reg. 24.00 <b>19.99</b>
<b>Hand Cream</b> 75 ml 222-938-5 reg. 9.00 <b>6.99</b>	<b>Hand Soap</b> 300 ml 222-938-2 reg. 20.00 <b>14.99</b>

Gentle exfoliating  
body scrub



Free from parabens,  
mineral oil, silicone,  
phthalates and dyes

# SCRUB AWAY DEAD SKIN CELLS

**NEW**

## Body Scrub

Remove dry, dead skin. With shea butter and olive and avocado oils to help moisturize. Pampering formula revitalizes skin and leaves it feeling soft and smooth. 255 g **224-996-8**  
reg. 30.00  
**20.99**



# SOAK YOUR STRESS AWAY

Soothe your senses with a serene blend of sheer bergamot, jasmine, rich florals and sandalwood.

BIG  
700 ML



## Tranquil Moments Collection

### Room Spray

Spray into the air around your home. 100 ml

**224-362-6**

reg. 14.00

**6.99**

### Bath & Shower Gel

Cleanses and conditions skin. 150 ml

**111-849**

reg. 12.00

**5.99**

### Relaxation Foam Bath

Unwind daily with softly scented bubbles. 700 ml

**232-501**

reg. 20.00

**10.99**

## VÉILMENT body scrub and beauty bars

### Bamboo Charcoal Body Scrub & Cleanser

Korean bamboo charcoal, Israeli Dead Sea salt, apricot seed and spruce.

400 ml

**222-443-6**

reg. 33.00

**25.00**



### Care Moisturizing Bar Soap

Plant-based bar soap derived from olive oil and infused with coconut oil. 80 g

**222-694-9**

reg. 3.50

**2.79**

Creamy coconut scent



### Care Soothing & Relaxing Bar Soap

Enriched with comforting lavender oil extract to help calm and soothe.

Each, 140 g

**223-953-7**

reg. 12.00

**9.00** pack of 3

Comforting lavender scent



PACK  
OF 3

### Natural Spa Himalaya Pink Salt Exfoliating Soap

Mineral-rich Himalayan pink salt, walnut shell, apricot seed and cranberry powder.

150 g

**222-462-0**

reg. 12.00

**8.50**

Calming sage scent





**HEXASHIELD** over-the-counter first-aid essentials

For cuts, scrapes & burns

**Poly Antibiotic Ointment**

Helps prevent infection in minor cuts, scrapes and burns. Active ingredients: Bacitracin and Polymyxin B Sulfate. 28 g **223-103-0** reg. 19.99 **15.49** or...



Deep & potent pain relief

**Arthritis Pain Relief Cream**

Temporarily relieves aches and pains of muscles and joints associated with arthritis. Odour-free. Medicinal ingredient: Capsaicin, 0.107%. 42.5 g **223-102-6** reg. 19.99 **15.49** or...



Itch relief

**Anti-Itch Cream**

For temporary relief of minor irritations due to eczema, psoriasis and insect bites. Suitable for sensitive skin. Medicinal ingredient: Hydrocortisone, 0.5%. 56.7 g **223-102-7** reg. 13.99 **11.49** or...



Back & joint pain

**Pain Relief Cream for Muscles, Back and Joints**

Temporary relief of aches and pains of muscles and joints associated with backaches, lumbagos, strains and sprains. Medicinal ingredients: Methyl Salicylate, 30%, Menthol, 10%, Camphor, 4%. 56.7 g **223-101-1** reg. 13.99 **11.49** or...



**ANY 3 FOR 30.00**

**PAGE 188**

To get the 3 FOR price, order in multiples of 3.

**#NAKEDPROOF**

**FEEL CONFIDENT IN YOUR OWN SKIN**



**Affirm Yourself**

**Firming Body Cream**

With caffeine complex to visibly banish crepey-looking skin so skin looks more toned. 200 ml **220-649-0** reg. 30.00 **18.99**

**End of the Line Stretch**

**Mark Minimizing Lotion**

With shea butter and pomegranate extract to reduce the look of stretch marks. 200 ml **220-649-2** reg. 30.00 **18.99**

**Smooth Moves Anti-**

**Cellulite Cooling Gel**

With L-carnitine and chai hu for visibly smoother-looking skin and improved texture. 200 ml **220-649-1** reg. 30.00 **18.99**



## PERIOE ORAL CARE

### Himalaya Pink Salt Pumping Toothpaste Ice Mint

Creamy paste in easy-to-use pump. 285 g  
**222-245-6**  
 reg. 17.00  
**14.00**



**Himalaya Pink Salt Toothpaste Tube Ice Mint**  
 Pink gel paste with aloe vera essence beads. 100 g  
**222-245-5**  
 reg. 9.00  
**7.00**



## PERIOE ORAL CARE

Fluoride toothpaste with charcoal.

### Whitening Essentials Fluoride Toothpaste with Charcoal White - Fresh Mint

With fluoride to help prevent cavities, and green mint for a natural fresh feeling. 156 g  
**222-710-2**  
 reg. 13.00  
**11.00**

### Whitening Essentials Fluoride Toothpaste - Original Cool Mint

Anti-cavity formula helps to whiten teeth and to remove surface stains. 156 g  
**222-710-1**  
 reg. 13.00  
**11.00**



### Thera-White Charcoal Cool Mint 2-in-1 Whitening Toothpaste

With activated charcoal. Booster gel activates whitening toothpaste to remove stains and whiten teeth faster and more effectively than with either alone. Fluoride-free. Innovative dual system. 140 g  
**222-431-6**  
 reg. 42.00  
**35.99**

Minty flavour and colour-coded brushes.

### White Action Toothpaste - Original Mint

Fluoride-free formula with baking soda effectively cleans and whitens teeth, and naturally refreshes breath. 160 g  
**222-694-5**  
 reg. 6.00  
**4.19**

### White Action Toothbrush

Effectively removes plaque and surface stains. Easy-grip rubber pads. Round-edge medium bristles for a gentle clean and healthy mouth.

Green **222-711-7**  
 Blue **222-694-7**  
 reg. 3.00  
**2.49 each**



for a brighter smile  
**ON THE GO!**

With hydrogen peroxide, helps to instantly remove stains from food, coffee, wine and lipstick.

### Thera-White Teeth Whitening Pen

Clear gel with hydrogen peroxide and easy silicone tip. 4 ml  
**222-825-6**  
 reg. 37.00  
**27.99**





CHI® ESSENTIALS REVIVE

# KERATIN+ BONDING

collection  
Helps rebuild, revive and protect hair from damage. Dramatically improves the look of elasticity and helps prevent breakage while adding intense hydration to help restore softness and shine.

**Restoring Shampoo**  
Cleanses, moisturizes and protects against split ends and frizz.

**Restoring Conditioner**  
Helps restore dry, damaged and brittle hair.



Chi® Essentials Revive Keratin + Bonding Duo  
Includes:  
• Shampoo 350 ml  
• Conditioner 350 ml

896-468-8

**BOTH FOR**  
**29.99**  
70.00 value





ELASTINE PROPOLITHERA

# CATCH THE BUZZ

Formulated to add new life to your hair.

## ELASTINE PROPOLITHERA

- A. Rejuvenating Volumizing**  
Adds weightless volume and enhances texture. 500 ml  
**Shampoo 222-244-8**  
**Conditioner 222-244-9**  
reg. 26.00  
**22.49 each**
- B. Rejuvenating Damage Repair**  
Helps repair and soften damaged hair. 500 ml  
**Shampoo 222-245-1**  
**Conditioner 222-245-2**  
reg. 26.00  
**22.49 each**
- C. Rejuvenating Hair Mask**  
Helps deeply nourish hair and mend damaged split ends. 300 ml  
**222-245-3**  
reg. 26.00  
**22.49**
- D. Rejuvenating Hair Oil Serum**  
Helps to strengthen, protect, moisturize and smooth hair, and to add shine, while styling. 170 ml  
**222-245-4**  
reg. 26.00  
**22.49**



A & B  
BIG  
500 ML



SET OF 2  
treatment caps

**E. Hair Deep Conditioning Treatment Caps**  
Nourishing deep conditioning treatment mask replenishes moisture in one cap application. Use as needed. Two caps included. **224-349-0**  
reg. 26.00  
**22.49**  
the set of 2





ELASTINE PROPOLITHERA

# GET STYLING

Nourishing styling boosters.

## ELASTINE PROPOLITHERA

Nourish dry, thin and weak hair with the goodness of honey, vitamin-enriched propolis extract and royal jelly.

### A. Aloe Dual-Active Hair Serum

Packed with intensive hydration, it penetrates each strand with nutrients from vitamins and minerals to bring damaged or chemically processed hair back to life. Hydra Emulsion and Nutri Essence, 50 ml each. **222-551-2**  
reg. 42.00  
**35.00**

### B. Curl Cream

Rich hydration for bouncy, defined curls. Reduces frizz for a smooth, healthy-looking shine. 150 ml **222-551-0**  
reg. 27.00  
**21.00**

### C. Volume Spray

Adds weightless volume and lustrous texture to thinning hair. 200 ml **222-551-3**  
reg. 27.00  
**21.00**

### D. Leave-In Conditioner

Hydrates and nourishes dry hair, infusing it with rich lustre. 240 ml **222-551-1**  
reg. 27.00  
**21.00**

### E. Rejuvenating Serum Treatment

Upon contact with water, nutrient-rich liquid visibly transforms into a creamy formula. 230 ml **222-627-0**  
reg. 31.00  
**26.00**

### F. Rejuvenating Volumizing Mousse

Lightweight formula helps add lift, bounce and body. Enhances elasticity and minimizes breakage for a flexible hold with natural-looking, long-lasting style and shine. Protects against heat, so it's perfect for blow-drying. 142 g **222-551-4**  
reg. 27.00  
**21.00**





## ELASTINE PERFUME

# LUXURIOUSLY SCENTED

## 2-in-1 shampoo & conditioner

Moisturizes hair while controlling oil-derived odours.

### Elastine Perfume 2-in-1 Shampoo & Conditioner

Paraben/sulfate-free. Suitable for daily use. 250 ml reg. 23.00

**17.99** each

**Love Me**  
Jasmine and ylang-ylang.  
224-812-2

**Fresh Citrus**  
Lime, mandarin and basil.  
224-813-2

**Pure Breeze**  
White rose and Bulgarian rose.  
224-812-3



## ELASTINE PROPOLITHERA BEE CURLY

# BEE-UTIFUL CURLS!

Helps care for curly hair to create silky, super-lustrous and shiny curls even after the first use. Plus 4X anti-frizz oil complex.

### Elastine PropoliThera Bee Curly

**Shampoo** 500 ml **224-348-5**

**Conditioner** 500 ml **224-348-6**

**Serum** 150 ml **224-348-9**

reg. 41.00

**34.99** each



# VOLUME & SHINE

See healthier hair instantly.

**Elastine Moisture Essentials  
Shine Hair Oil Serum  
argan oil**

Helps to replenish dull, dry and weak hair, tames frizz and seals split ends. 75 ml **224-076-3**  
reg. 12.50  
**9.99**

**Elastine Moisture Essentials Shine  
ceramide + argan oil**

Argan oil-infused formula, with vitamins and antioxidants. 375 ml  
Shampoo **224-076-1**  
Conditioner **224-076-2**  
reg. 12.50  
**9.99 each**



**Elastine Moisture Essentials Volume  
ceramide + biotin**

Biotin-infused formula helps dry, damaged hair look and feel thicker, fuller and healthier. 375 ml  
Shampoo **224-075-9**  
Conditioner **224-076-0**  
reg. 12.50  
**9.99 each**



# LUSTROUS HAIR

dry hair?

**Cherry Blossom & Hyaluronic Acid  
Moisturizing**

Moisturize dry, damaged hair with our hyaluronic acid-infused formula as thirsty strands drink it up. 200 ml  
Shampoo **225-540-0**  
Conditioner **225-540-2**  
reg. 8.00  
**6.29 each**



**NEW**

frizzy hair?

**Argan & Castor Anti-Frizz**

With nourishing ingredients, helps protect hair from damage and breakage, and enhances hair's natural lustre and smoothness. 200 ml  
Anti-Frizz Shampoo **225-509-9**  
Conditioner **225-510-6**  
reg. 8.00  
**6.29 each**



want volume?

**Rosemary & Sea Salt Volumizing**

With rosemary to help promote thicker and healthier hair, and sea salt to add body. 200 ml  
Shampoo **225-540-3**  
Conditioner **225-540-4**  
reg. 8.00  
**6.29 each**



## HAIR CARE ESSENTIALS



### More than just a dry shampoo.

#### Elastine Restore & Detox Dry Shampoo

Cleanses and detoxifies between shampoos. With charcoal extract. No water needed! 142 g

reg. 27.00  
22.49 each



Enigmatic Dark  
222-550-8

Fearless Brunette  
222-550-9

Incredible Invisible  
222-550-7



### Roots? Never!

#### The Face Shop Root Touch-Up

Covers grey and bare spots in seconds. Extends time between salon visits. 7 g

reg. 26.00  
22.00 each



Reddish Brown  
222-134-9

Light Brown  
222-135-0

Black  
222-135-3

Dark Brown  
222-135-2

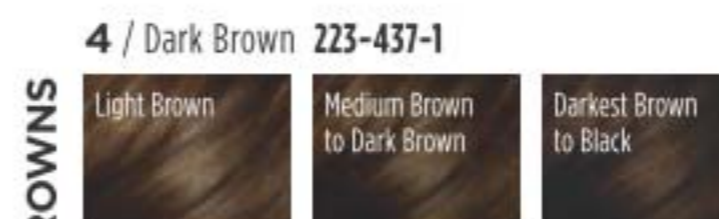

HAIR CARE

Start with pre-color treatment. Follow with color in two steps. Finish with conditioning mask.

## long-lasting color

#### Elastine Salon de Color

100% grey coverage with rich, long-lasting colour. With pro-keratin, collagen and ceramides. Free of ammonia, parabens, mineral oil and benzophenone for healthy-looking hair. Refresh, brighten or deepen colour.

reg. 13.99  
11.99 each kit



NEW

# COVER GREY THE NATURAL WAY

Gradual effect for natural brown hair.



This naturally hair-darkening shampoo and conditioner **darkens grey hair gradually without harmful chemicals** while it **nourishes your scalp with collagen and protein.**

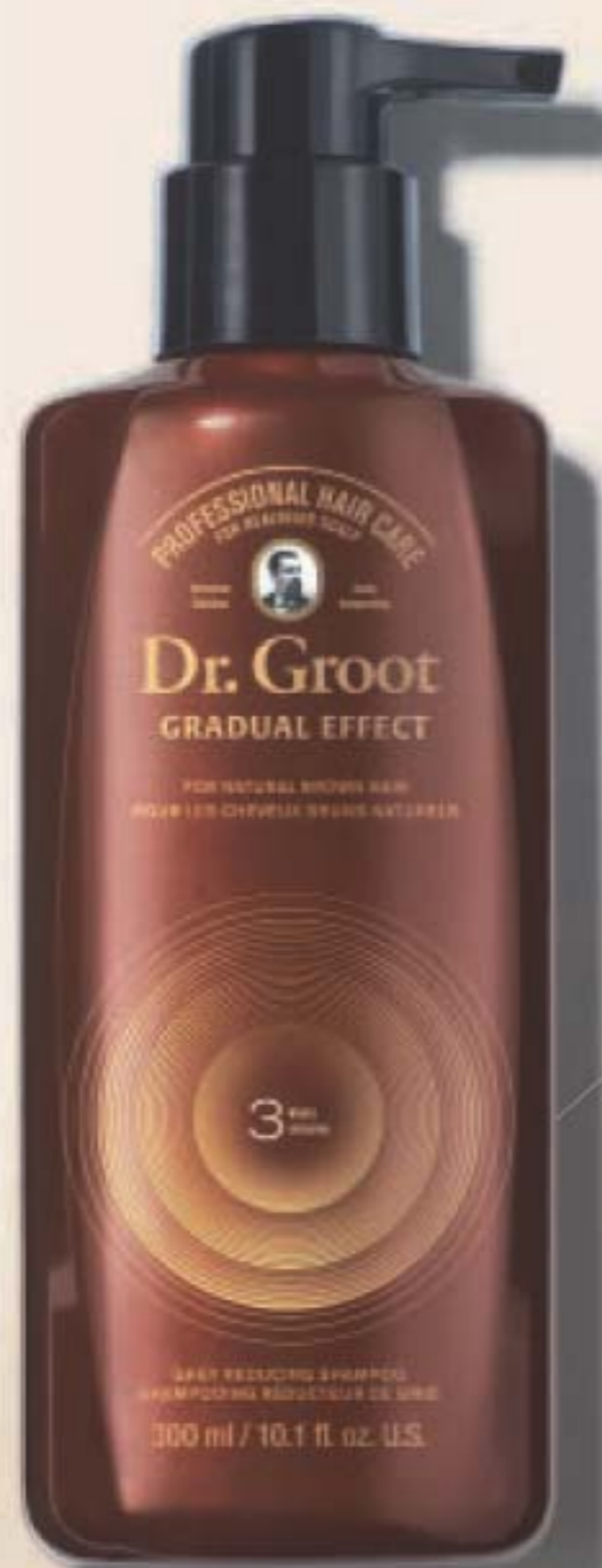

Use Shampoo and Conditioner to **darken grey hair into natural brown in 3 weeks:**

1. Apply shampoo to wet hair, massage from roots to ends.
2. Leave on for three minutes.
3. Rinse off until water runs clear.
4. Repeat steps 1-3 for the conditioner.

## NEW

**Dr. Groot Gradual Effect** Patented colour-bonding technology, formulated with gentle, non-irritating ingredients derived from safflower and gardenia, known to visibly relieve hair-loss symptoms. Leaves hair with lasting natural colour. Lifts hair volume from roots after only one use. Dermatologist-tested.

**Grey Reducing Shampoo**  
300 ml **225-872-4**  
reg. 55.00  
**44.99**

**Grey Reducing Conditioner**  
150 ml **225-872-7**  
reg. 30.00  
**24.99**



before      1 week      3 weeks



## ADVANCE TECHNIQUES

### 2-in-1 shampoo & conditioner for radiantly healthy looking SHINE

#### Daily Shine 2-in-1 Shampoo & Conditioner

Leaves hair feeling clean and conditioned. With pro-vitamin B5 for radiantly healthy-looking shine, silky feel and a sleek, frizz-free long-lasting finish. Suitable for daily use.

350 ml **224-986-0**  
reg 15.00  
**9.99**

Same great formula  
NEW DESIGN



#### 360 Nourish Leave-In Treatment with Moroccan Argan Oil

Formulated with argan oil, provitamin B5 and vitamin E, it helps to nourish and smooth, dry, damaged hair.

60 ml  
**119-335-1**  
reg. 22.50  
**15.49**



#### Daily Shine Dry Ends Serum

Leaves hair soft, silky, smooth and healthy-looking. Can also be used on dry hair to smooth away frizz or flyaways.

60 ml  
**243-496**  
reg. 16.00  
**10.99**



Bouffant-sized for long or short hair

## KEEP HAIR DRY

with a retro style shower cap!

Protects your hairstyle

**NEW**

#### Pink Polka Dot Shower Cap

One size fits most.  
PEVA/polyester/rubber  
Wipe clean with damp cloth.

**225-084-5**  
**4.99**  
limited quantities



# STRAIGHTEN LIKE A PRO!

Smooth and straighten in one pass of the brush!



Ionic straightening brush with 30 second instant heat

- Diamond Brilliance™ leaves hair smooth and frizz-free
- Ionic technology helps protect hair from heat damage
- 3 heat settings

**NEW**

❖ **Infinity Pro by Conair® Diamond Infused Hot Paddle Brush**  
 Combination of nylon, silicone and diamond ceramic bristles gently guide through hair for silky results and added shine. Includes heat mat. Professional swivel line cord. Electrical.  
**226-230-5**  
**49.99**  
 limited quantities



# BOUNCY, GLAM CURLS

Professional styling results with long-lasting curls.



Cool tip

- 32 mm (1 1/4") styling iron
- Multi-layer technology delivers healthier, longer-lasting curls
- Variable heat settings for every hair type
- Auto-shutoff

Kickstand

On/off touchpad with indicator light

**NEW**

❖ **Conair® Instant Heat Styling Iron**  
 Uniform Heat Recovery system automatically restores barrel temperatures to the optimum level for consistent styling results. Dual-voltage. Tangle-free swivel cord, 1.5 metre (5 feet) length. Electrical.  
**225-981-6**  
**29.99**  
 limited quantities





## HAIR CARE ESSENTIALS

### Lightweight Hair Scissors

Trim split ends and bangs between salon appointments. Stainless steel. 17 cm L.

224-646-0

17.99

limited quantities

Adjustable screw allows for tension control

Ergonomic offset handle for comfort

### Good Hair Day Satin Pillowcase

White, soft satiny pillowcase. Fits a standard size pillow. Polyester. Machine wash, hang to dry. 51 x 66 cm

224-087-9

11.99

limited quantities



Features flap to secure pillow

### Flexible Curling Rods

Black. Can be worn overnight. Polypropylene/foam/polyurethane/iron. 225-664-9

12.99 set of 12

limited quantities



Can be used on wet or dry hair

Creates perfect waves and curls

Reduces blow-drying time

### White Hair Towel

Tapered design fits most. Terylene/chinlon. Machine wash, hang to dry. 65 x 28 cm at widest point.

225-506-9

12.99

limited quantities



## HAIR CARE ESSENTIALS

### Marble Detangling Brush

Ergonomic shape fits perfectly in your hand. ABS/thermoplastic polyester elastomer. 18 x 7 x 3 cm

223-251-1

8.99

limited quantities

Flexible bristles move easily through knots and tangles, minimizing hair breakage



Modern marble design

### Vented Circle Brush

Specially designed vent ports work to channel airflow when used with a blow dryer. ABS/nylon. 23 x 10 x 3 cm

223-973-6

10.99

limited quantities

Anti-slip handle

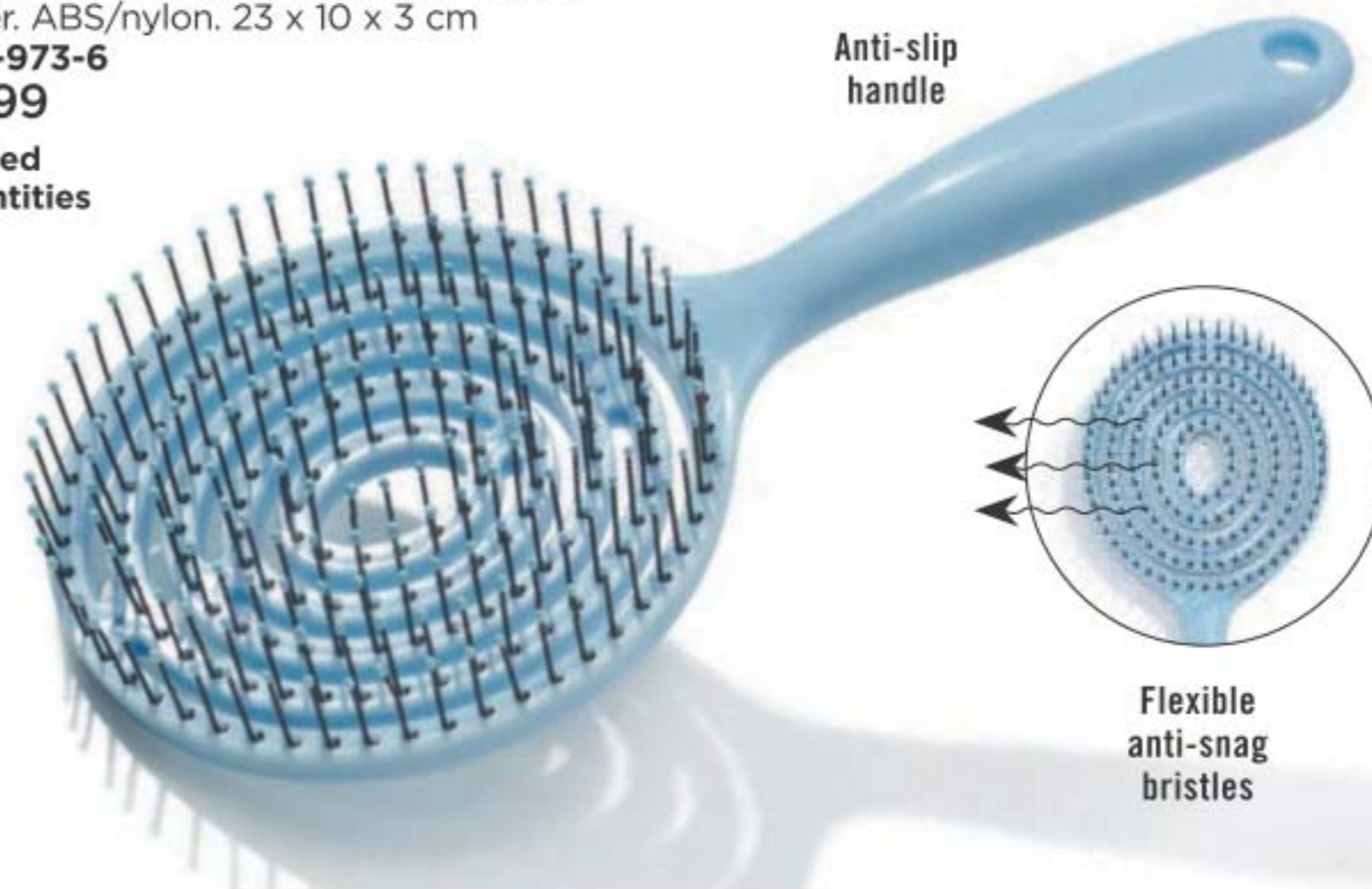

Flexible anti-snag bristles



**alo**  
FRUITS & PASSION

STAY  
FRESH  
& DRY  
smooth stick  
deodorant



Non-whitening,  
aluminium-free.  
Made in Canada.

**Natural Deodorant**  
Smooth stick formula is tough on odours. Suitable for sensitive skin. Paraben-free. Vegan. 50 g  
Orange Cantaloupe **225-016-8**  
Pear Peony **225-017-1**  
Ocean Flower **225-017-0**  
Grapefruit Guava **225-016-9**  
reg. 9.00  
**7.99 each**

HAND-LOVING SOFTNESS



Fresh aquatic bursts and delicate lotus

Guava, sparkling grapefruit, and floral and musk notes

Sunny orange and the sweetness of cantaloupe

Sweet pear, blooming peony and refreshing green tea

Ocean Flower  
**222-382-8**

Grapefruit Guava  
**222-564-7**

Orange Cantaloupe  
**222-816-3**

Pear Peony  
**222-383-3**

Protects skin from drying while leaving hands smooth, soothed and deliciously scented. Creamy formula enriched with coconut oil and vitamins E and B5

**Hand Cream**  
50 ml  
reg. 5.50

**ONLY 3.99 EACH**



# DISCOVER THE BEST IN FOOT CARE

Your feet deserve to be taken care of!



Helps relieve itching and burning of athlete's foot and controls odours

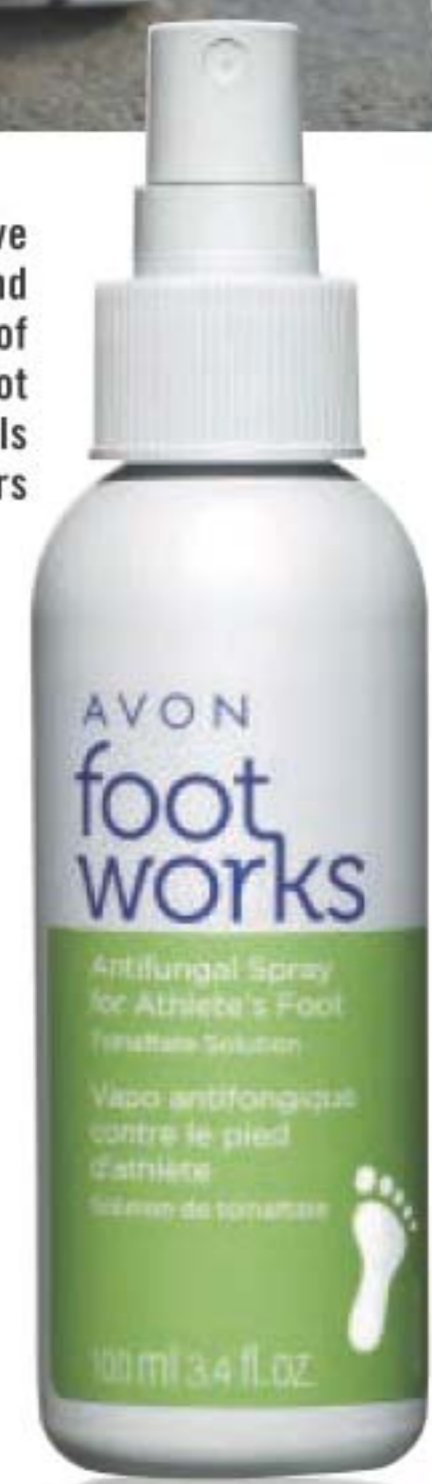

Scented with pampering lavender



**CHOOSE ANY 2 FOR 13.00**

**PAGES 214-215**

To get the 2 FOR price, order in multiples of 2.

## FOOT WORKS

**Antifungal Spray for Athlete's Foot**  
Effective in treating and helping prevent athlete's foot. 100 ml **223-885-4**  
reg. 13.00  
**8.99** or...

**Intensive Callus Cream**  
In just 2 weeks, see a dramatic improvement. 100 ml **117-663-5**  
reg. 13.00  
**8.99** or...

**Lavender Softening Balm**  
With vitamin E, jojoba oil, cocoa butter and shea butter. 50 g **116-648-4**  
reg. 10.00  
**6.99** or...

**Overnight Renewing Cream**  
Conditions while you sleep. With jojoba oil. 100 ml **116-647-7**  
reg. 13.00  
**8.99** or...

**Intensive Moisture Foot Cream**  
Gentle, mild and suitable for sensitive skin.. 75 ml **116-647-9**  
reg. 10.00  
**6.99** or...

**Arthritis Achy Foot & Muscle Cream**  
Provides warming pain relief. Contains glucosamine and chondroitin. 75 ml **117-059-3**  
reg. 10.00  
**6.99** or...



## FOOT CARE

**NEW**

Stimulate reflexes and help relieve stress and tension.

### Wooden Foot Massager

Grass tree.  
18 x 11 x 6 cm  
225-977-5  
14.99  
limited quantities

Features  
3 massaging  
rollers that move  
independently



## FOOT CARE

Do-it-yourself pedicure essential with four features in one tool!

### Foot Works Pedicure Tool

Tool features: fine grain file, metal file, brush and pumice stone. Plastic.  
8 x 4 x 4 cm 102-612-1  
reg. 16.00  
11.99



Compact kit for perfect pedis!

### Foot Works Pedicure Kit

Metal/man-made materials.  
Case, 9 x 12 cm 441-304  
reg. 16.00  
11.99 the kit



Effectively removes dry and hard skin on the ball of the foot.

### Slim Foot Foot File

Polystyrene/sand paper/silicone.  
19 x 4 cm  
225-664-1  
7.99  
limited quantities

Silicone loop for hanging

Coarse file easily removes rough calluses



Stainless steel micro-file effortlessly removes rough calluses.

### Callus Remover

ABS/rubber/stainless steel. 27 x 7 cm  
222-621-7  
12.99  
limited quantities

Long ergonomic handle

Unique curve and wide surface make this tool easy to use



Trim your toenails with ease and precision.

### Chevron Grip Toenail Clipper

Stainless steel. 8 cm L.  
224-070-1  
6.99  
limited quantities

Sharp curved blades for precision clipping



Put on footwear without straining your back.

### Steel Shoe Horn

Carbon steel.  
42 cm L.  
221-086-9  
12.99  
limited quantities

42 cm (16") long

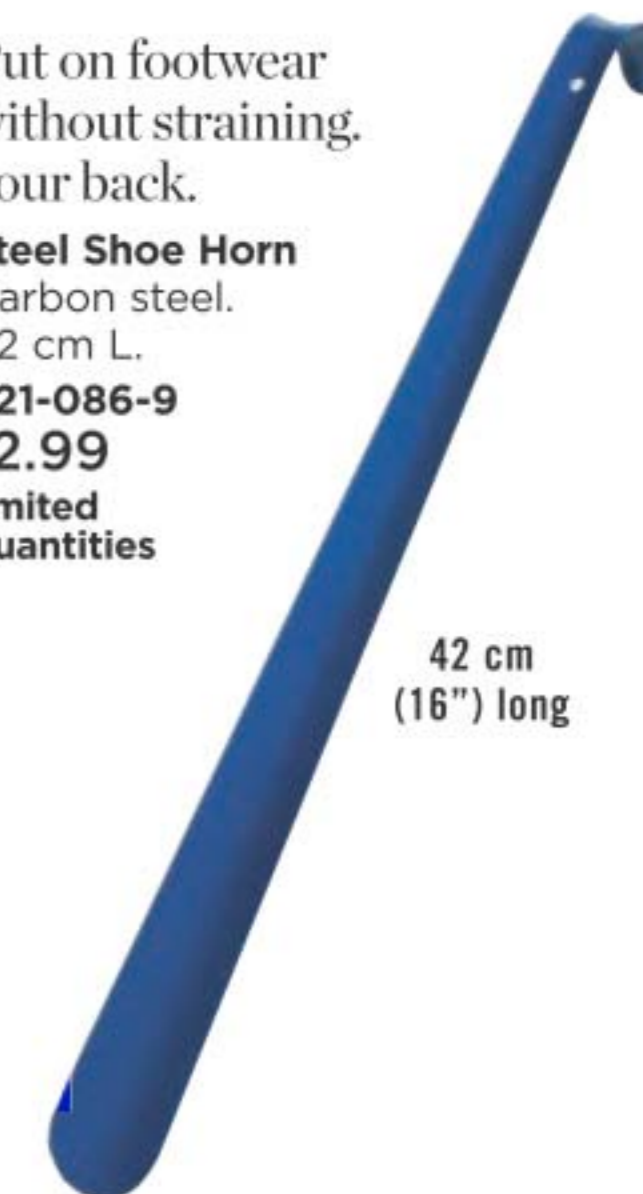



DAILY ESSENTIALS

# NOURISH & PROTECT FEET

Leaves feet feeling soft and hydrated.



**Smile Foot Mask**

Contains highly moisturizing urea, shea butter and collagen, plus peppermint oil for a refreshing sensation. Perfect for tired feet. Contains 2 single-use foot masks - 1 pair. reg. 6.99

**Smile Foot Exfoliating Cream**

A unique 2-in-1 daily foot exfoliating cream that instantly removes dead skin cells and delivers a soothing effect. This gentle formula contains urea, a natural moisturizing ingredient. Wipe off with towel after use. 120 ml reg. 17.99

896-366-9  
**BOTH FOR 16.00**  
24.98 value

2 single-use foot masks - 1 pair



Remove dead skin cells without having to rinse



DAILY ESSENTIALS

# NOURISH & PROTECT HANDS

Keeps hands feeling smooth and supple.



2 single-use gloves - 1 pair



**Silicone Glove Protective Hand Cream**

Acts as an invisible glove that provides continual and lasting protection against skin irritants. 100 ml reg. 9.00

**Rich Hand V Special Care Hand Mask**

Coated with nourishing lotion that contains sunflower seed oil and urea. Contains 2 single-use gloves - 1 pair. reg. 6.00

896-396-5  
**BOTH FOR 6.00**  
15.00 value







1 LITRE  
body  
lotion

AVON | MOISTURE  
THERAPY



DAILY SKIN  
DEFENSE

BODY LOTION  
LOTION POUR LE CORPS  
LOCIÓN PARA EL CUERPO

VITAMINS / VITAMINES A, C, E, B5

for sensitive skin  
pour peau sensible  
para piel sensible

1 liter/litre/litro 33.8 fl. oz.

**FOR EXTRA DRY SKIN**

- Lightweight
- Non-greasy
- Vitamins A, C, E and B5
- Suitable for sensitive skin
- Dermatologically-tested and hypoallergenic

**Daily Skin Defense  
Body Lotion  
BONUS SIZE**

Helps restore moisture to everyday dry skin.  
1 litre. **101-624-0**  
reg. 28.00  
**19.99**

**MOISTURE THERAPY**

# RELIEVE EXTREMELY DRY SKIN

**FOR EXTRA DRY SKIN**

- Formulated with Hydraboost Technology
- Fragrance-free
- Suitable for sensitive skin
- Dermatologically-tested and hypoallergenic

**72-hour  
moisturization**

**Intensive Healing  
& Repair Extra  
Strength Cream**

With regular use, relieves the most severe dry skin conditions. 175 g

**225-807-4**  
reg. 12.00  
**7.99**

**Intensive Healing  
& Repair Body  
Lotion**

Provides intense 72-hour moisturization. 200 ml

**225-807-3**  
reg. 12.00  
**9.99**

**24-hour  
moisturization**





HAND SOAP

Leaves hand soft, cleansed and lightly scented!

**Hand Soap**  
240 ml  
Fresh Cucumber & Melon **113-538-8**  
Silky Vanilla **113-538-7**  
reg. 14.00  
**8.39** each



SHOWER GEL  
Cleanses without drying.

**Hydrating Shower Gel**  
150 ml  
Vanilla **108-470-6**  
Pomegranate & Mango **108-471-4**  
Cherry Blossom **108-425-2**  
Cucumber & Melon **108-427-5**  
reg. 9.00  
**5.99** each

Indulge your senses with a blissful  
BUBBLE BATH

**Bubble Bath**  
Dermatologically-tested. 700 ml  
Cherry Blossom **109-259-8**  
Cucumber Melon **109-260-3**  
Soft Pink **109-260-2**  
Sensitive Skin **109-282-4**  
Peppermint Delight **223-203-7**  
Frosted Winterberry **109-259-6**  
reg. 16.00  
**9.99** each





# GIVE YOUR LIPS SOME TLC!

Lip softeners moisturize to help prevent chapping.



Lip Balms 4 g

**Véilment Care**

A. Cherry (tinted) **222-937-8**

B. Coconut (with coconut oil) **223-132-1**

C. Strawberry (tinted) **222-937-9**

D. Aloe (with aloe extract; grape-flavoured) **223-132-2**

**Moisture Therapy**

E. Intensive Healing & Repair Moisturizing Lip Treatment Stick **221-985-3**

F. **Avon Sun Lip Balm SPF 15** Moisturize with soothing aloe. **224-362-7**

**Flavor Savers**

G. Vanilla **221-971-9**

H. Strawberry **221-971-7**

I. Melon **221-971-8** reg. 3.00

**1.99 each or...**

**Véilment Hemp Seed Oil Ultra Nourishing Lip Balm**

J. Red (Tinted) **222-938-0**

K. Clear **222-938-1** reg. 3.50

**2.49 each or...**

**Skin So Soft**

L. Original **222-944-2**

M. Supreme Nourishment

Tropical Coconut **222-944-3**

**fmg Flavor Savers**

N. Lemon **224-003-9**

O. Pomegranate **224-004-0**

P. Dew Kiss Lip Dew

**221-971-2**

reg. 3.00

**1.99 each or...**



**CHOOSE ANY 2 FOR 3.00**

**PAGES 224-225**

To get the 2 FOR price, order in multiples of 2.



# FRESH ALL DAY, DON'T SWEAT IT!

Non-whitening, quick drying, anti-staining anti-perspirants.



- Rare Gold 103-708-2
- Imari 106-378-3
- Mesmerize 103-708-3
- Wild Country 369-866
- Black Suede 114-898-5
- Haiku 107-042-4
- Timeless 370-735
- Sweet Honesty 370-736
- Skin So Soft
- Soft & Sensual 119-964-4
- Tranquil Moments
- 107-425-6
- Feelin' Fresh Original
- 380-345
- Night Magic 107-042-5
- Odyssey 107-042-6
- Far Away 107-042-7
- Rare Pearls 103-708-1
- On Duty Original
- 380-342
- On Duty Unscented
- 380-343
- Cool Confidence
- Original 380-344
- Cool Confidence
- Baby Powder 380-346

**Roll-On Anti-Perspirant Deodorant**  
Long-lasting odour and wetness protection. 75 ml 5.00 each or...

**CHOOSE ANY 5 FOR 10.00**  
PAGES 226-227  
To get the 5 FOR price, order in multiples of 5.



# TLC FOR YOUR HANDS!

**Skin So Soft Replenishing Hand Cream**  
100 ml

Original **107-728-6**  
Radiant Moisture **107-728-7**  
Soft & Sensual **114-351-6**  
reg. 7.00

**Moisture Therapy Hand Cream**  
125 ml

Daily Skin Defense **101-614-9**  
Calming Relief **101-614-8**  
Intensive Healing & Repair **101-615-3**  
reg. 9.00

**Avon Care Silicone Glove Protective Hand Cream**  
100 ml **288-210**  
reg. 9.00  
**3.99** each or...



**ANY 2 FOR 7.00**  
To get the 2 FOR price, order in multiples of 2.

**BUY NOW! BROCHURE IS VALID FOR A LIMITED TIME. SEE BELOW.**

## Campaign 6, 2023

The advertised prices featured in this brochure (errors and omissions excluded) are Avon's retail prices for this current campaign and are applicable to online or Representative channel purchases only. [Your] Representative[s] set[s] their own selling price depending on the channel of purchase. All prices exclude applicable taxes. All prices and promotions (excluding delivery) featured in this brochure are valid for orders placed during this campaign only.



See our commitment at:  
[avongivesback.ca](http://avongivesback.ca)



Member of The Canadian  
Direct Sellers Association

**KINDLY SUBMIT YOUR ORDER BY:** \_\_\_\_\_

    @MyAvonCanada

1-800-265-2866  
[avon.ca](http://avon.ca)

## 100% SATISFACTION GUARANTEED

If you are not happy with any purchase, return the product through the same channel of purchase.

**If you purchased online**, return the product to Avon within 30 calendar days from the date stated on your receipt for your money back.

**If you purchased from an Avon Independent Sales Representative**, products must be returned to your Representative along with your receipt within 30 calendar days from the delivery date stated for a replacement, exchange or your money back.

Certain restrictions apply. Details of the Return Policy can be found on your receipt or at [avon.ca](http://avon.ca).

FSC (IND.) 4673621  
FSC (10) 4673641