

# AVON

CAMPAIGN 7  
AVON.CA

+  
**Our gift  
to you**  
*details inside*



**CELEBRATE  
INTERNATIONAL  
WOMEN'S DAY!**  
*details, page 12*

reduce the look of wrinkles  
**naturally!**



Beauty  
that's simply  
natural



Naturally derived skin care and body care can help soothe irritated skin because it has nourishing ingredients you want—without many of the ingredients you don't. Discover all the ways to keep your skin care green and clean, so your skin looks fresh and glowing...and feels blissfully serene.

# Bakuchiol

a natural alternative to retinol

Visibly reduces fines lines and wrinkles for a more youthful look.

# FREE\*

TRY-IT-SIZES of FARM RX BAKUCHIOL EYE CREAM, 5 ml, and CREAM, 10 ml with every purchase from pages 4–9.

\*Limited quantities. In case of unforeseen demand, Avon reserves the right to substitute with products of equal or greater value.



**NEW!**  
face cream

Full sizes sold on pages 4 and 5.

**AN EYE CREAM AND SERUM WITH BAKUCHIOL, A NATURAL WRINKLE FIGHTER**

A gentle, plant-based alternative to retinol, it helps visibly reduce wrinkles and discolorations without the same irritation. It does not promote skin photosensitivity, so it can be used during the day!



98% natural

90% natural

**FOR EYES**

**Farm Rx Bakuchiol Eye Cream**  
Hydrating and revitalizing formula reduces the look of dark circles, fine lines and wrinkles, without irritating the delicate eye area, for a smoother, brighter and firmer look. 30 ml **222-906-3**  
reg. 53.00  
**42.99**

**FOR FACE**

**Farm Rx Bakuchiol Serum**  
Concentrated lightweight oil-textured formula penetrates the skin's surface to target fine lines, wrinkles and dullness without irritation. See smoother, younger and more radiant-looking skin. 30 ml **222-906-5**  
reg. 63.00  
**49.99**



**NEW!**  
face cream

92% natural

**Plant-based Bakuchiol now in a daily moisturizer.**

**Farm Rx Bakuchiol Cream**  
Moisturizing face cream with bakuchiol, a plant-based alternative to retinol, and a blend of botanical extracts to clinically reduce the look of wrinkles instantly and visibly improve firmness and elasticity in two weeks. Vegan formula is hypoallergenic, dermatologist-tested and suitable for sensitive skin. 90 ml **224-113-1**  
reg. 63.00  
**49.99**

**FREE!** TRY-IT-SIZES of Farm Rx Bakuchiol Eye Cream, and Cream details, page 3



go green for healthy-looking skin



**FARM RX SUPER GREENS**

Vegan skin care with natural plant-based ingredients, like **broccoli sprouts, brussel sprouts, green tea and moringa oil** to nourish skin.

**Farm Rx Super Greens Cooling Gel**

Use as a lightweight moisturizer to help soothe and cool skin, or apply thicker, after serum, as a mask to hydrate overnight as needed. 90 ml **222-906-9** reg. 53.00 **42.99**

**Farm Rx Super Greens Multivitamin Moisture Cream**

Locks in essential nourishing moisture. Use daily after cleansing, serums and treatments. 90 ml **222-907-0** reg. 53.00 **42.99**



Four good-for-skin formulas in one convenient kit!



**Special Trial Kit**  
**Trousse d'essai spéciale**

Introducing Plant-based Skin Care with Super Greens and Bakuchiol. Voici des soins de la peau à base de plantes avec des super végétaux et du bakuchiol.

- Farm Rx Special Trial Kit**  
Box certified by FSC (Forest Stewardship Council) includes:
- **Super Greens Cooling Gel**, 10 ml
  - **Super Greens Multivitamin Moisture Cream**, 10 ml
  - **Bakuchiol Serum**, 5 ml
  - **Bakuchiol Eye Cream**, 5 ml
- 223-123-1**  
**27.00 THE KIT**

**FREE!** TRY-IT-SIZES of Farm Rx Bakuchiol Eye Cream, and Cream details, page 3



go green for radiant skin



\*6 parabens (Methyl; Ethyl; Propyl; Isopropyl; Butyl; Isobutylparaben)



**MANGO SEED ADVANCED**  
Suitable for dry skin. Formulated without 6 parabens\*. Dermatologist-tested. Vegan.

**Moisturizing Butter**  
Nutrient-dense butter gives skin a dewy, radiant glow and delivers intense, long-lasting moisture. Use AM/PM. 50 ml  
**221-939-9**  
reg. 45.00

**Radiant Moisturizing Oil**  
Lightweight facial oil prevents moisture loss and improves the look of radiance. Use AM/PM. 40 ml **221-939-8**  
reg. 45.00

**Hemp Seed Facial Oil**  
Ultra-nourishing hemp-infused oil relieves redness due to dryness and skin discomfort. Use AM/PM. 30 ml **222-913-9**  
reg. 50.00

LIMITED TIME OFFER  
**29.99** EACH

Formulated with **hemp seed oil** to help nourish and soothe dry, stressed-out, sensitive skin.

**Véilment Hemp Seed Oil Ultra-Nourishing Dry Body Oil**  
Helps deeply nourish and hydrate dry skin to keep it looking healthy. 150 ml **222-338-6**  
reg. 49.00  
**40.00**

**Véilment Hemp Seed Oil Ultra-Nourishing Shower Shake**  
Infused with ultra-nourishing hemp seed oil and gentle cleansers. Leaves skin feeling sumptuously soft and smooth. Shake before use. 300 ml **222-338-5**  
reg. 33.00  
**25.00**

NO  
MINERAL OIL,  
PARABENS  
OR TRICLOSAN

Hemp seed oil is a naturally derived oil enriched with **omega-3-6-9 fatty acids** and **vitamin E** to naturally nourish, hydrate and soften for the look of youthful radiance.



**FREE!** TRY-IT-SIZES of Farm Rx Bakuchiol Eye Cream, and Cream details, page 3





# Stay-all-day waterproof mascara

*Get your lashes flutter-fabulous with our tapered brush and waterproof formula.*

SWIM, SHOWER, PLAY SPORTS...  
IT STAYS ON! WATERPROOF FORMULA  
WEARS BEAUTIFULLY ALL DAY  
AND WASHES OFF EASILY  
WITH SOAP AND WATER.



WATERPROOF  
FORMULA

✦ **Wash-Off Waterproof Mascara**  
Smudge/flake-proof.  
Ophthalmologist-tested.  
Hypoallergenic. 6 g  
**Black 100-388**  
**14.00 OR...**

**ONLY**  
**5.99**

WITH EVERY 10.00  
PURCHASE FROM  
THIS BROCHURE  
(EXCLUDING PAGE 11)

# HAPPY INTERNATIONAL WOMEN'S DAY!



## SHARE THE LOVE

### INTERNATIONAL WOMEN'S DAY IS MARCH 8TH

Join us as we celebrate all of the outstanding women (like you!) that make the world go 'round. To mark the occasion, we've curated special double up and save offers on some of our best-selling beauty must-haves. Just look for the "One For Me, One For You" logo throughout this Brochure and take advantage of these limited time offers to not only treat yourself, but your BFF too!

## ONE FOR ME, ONE FOR YOU



INTERNATIONAL WOMEN'S DAY  
IS MARCH 8TH



**Crave Lip Gloss**  
Vitamin E formula moisturizes, smooths and softens lips. Soft pearl finish. 9 ml  
**13.00 EACH OR...**



**ONE FOR ME,  
ONE FOR YOU**

**2 FOR 12.99**  
PAGE 13 ONLY

To get the 2 FOR price, please order in multiples of 2.

**ANTI-AGING  
LIP CARE**



Featured shade: Red

**ANTI-AGING  
HYDRATION  
AND PROTECTION**

The thin skin on our lips is one of the first places to show signs of aging, such as fine lines and loss of moisture. By choosing a nourishing formula with a concentrated blend of anti-aging ingredients such as paeonol or bio-retinol you can help reduce the signs of aging, and leave lips feeling soft and looking young and rejuvenated.

**Revitalize  
your lip game!**

**Isa Knox Anew LX Ultimate Lip Balm**  
Adds a hint of colour while keeping lips feeling soft and supple throughout the day. Tinted balm provides long-lasting hydration for silky smooth lips. 3.4 g  
Pink **223-199-3**  
Red **223-199-4**  
reg. 35.00  
**29.99**



WEAR ALONE  
OR OVER  
LIPSTICK

WITH  
ANTI-AGING  
PAEONOL

Pink

Red

*fmg* CASHMERE

**Caress your lips  
in cashmere**

*Indulgent lipcream wraps lips  
in luscious shine and comfort.*

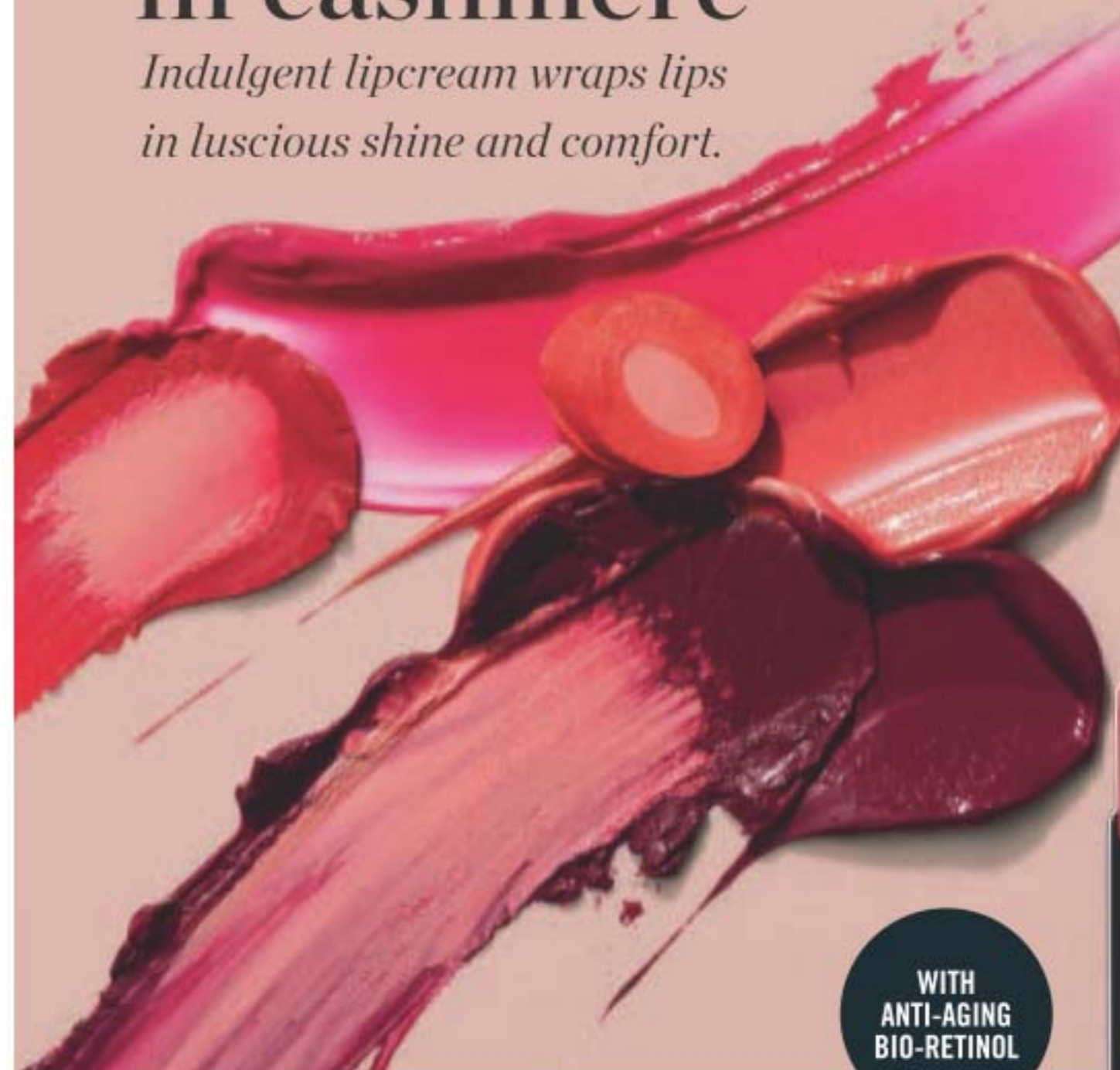

**Essence Lipcream**  
Enriched with a concentrated blend of anti-aging ingredients, including Bio-Retinol complex, ginseng cell extract, antioxidant meadowfoam seed oil and vitamin E. Opulent high-shine finish with buildable medium-to-full coverage. 3 g  
reg. 32.00  
**26.00**

MELTING  
BALM-LIKE  
TEXTURE

WITH  
ANTI-AGING  
BIO-RETINOL



Day Dreamer 222-947-0    Coral Charm 222-946-4    Cozy Rosy 222-946-6    Honey Mandarin 222-946-2    Pink Lady 222-946-5



Plush Peony 222-946-1    Cheeky Red 222-946-9    Chic Cocoa 222-946-7    Cherry Rush 222-946-3    **TOP-SELLER** Summer Berry 222-946-8



Summer Berry





Featured shade:  
Soft Mauve  
(Matte Finish).

### fmg CASHMERE

#### Lipcream

Infused with antioxidant vitamins C and E, shea butter, avocado, and coconut oils to nourish and soften lips. **Satin finish (S) in traditional case and matte finish (M) in chic slimline case.**  
3.5 g  
reg. 32.00  
**26.00 EACH**



#### SATIN (S) OR MATTE (M) FINISH

True Red (S) 222-519-8 (M) 222-432-8	Soft Crimson (S) 222-519-7 (M) 222-432-7	Dark Cherry (S) 222-519-5 (M) 222-432-5	<b>TOP-SELLER</b> Rich Berry (S) 222-519-6 (M) 222-432-6	
Soft Mauve (S) 222-519-4 (M) 222-432-4	Nude Blush (S) 222-519-3 (M) 222-432-3	Nude Beige (S) 222-519-2 (M) 222-432-2	Nude Pink (S) 222-519-1 (M) 222-432-1	<b>TOP-SELLER</b> Nude Rose (S) 222-519-0 (M) 222-432-0

### fmg GLIMMER

# Find your perfect spring shade

#### Satin Lipstick

Soft satin finish delivers rich, comfortable colour with buildable medium-to-full coverage. 3 g  
reg. 16.00  
**12.99**



*Infused with pomegranate extract to provide antioxidant benefits.*

Earth Angel 222-947-4	<b>TOP-SELLER</b> Rose Angel 222-948-6	Fog 222-947-5	<b>TOP-SELLER</b> Wildrose 222-948-9
Sierra Sunset 222-947-7	Windstorm 222-947-3	Luna 222-947-8	Cyclone 222-947-6
Whirlwind 222-948-1	Thunderbird 222-947-9	Blaze 222-948-3	Celestial 222-948-0
Poppy 222-948-5	Firebolt 222-948-2	Hibiscus 222-948-7	Songbird 222-948-4
Wildflower 222-948-8	Violet Night 222-949-0	Nova 222-949-1	Thunder 222-949-2

DISCOVER YOUR LIPSTICK FORMULA AND SHADE AT [AVONLIPMATCH.CA](http://AVONLIPMATCH.CA)

**fmg Glimmer Lip Plumper**  
 Volulip™ plumps pout, softens and moisturizes lips. Dimensional wet shine. Non-sticky creamy formula with hydrating castor seed oil and antioxidant vitamin E. Shiny gloss finish gives hours of wear without feathering. Universally flattering, brilliant shade. Refreshing peppermint scent. 9 ml  
**Brilliance 223-379-9**  
 reg. 17.00  
**13.99**



**Mattitude Soft Matte Liquid Lip**  
 Weightless, non-drying formula that lasts for hours. Poppy seed oil and vitamin E nourish and smooth lips. Paraben/sulfate/phthalate-free. 4 ml  
 reg. 19.00  
**13.99**



@MyAvonCanada

**fmg Ink High-Gloss Lacquer**  
 With seven nourishing oils: sweet almond, borage seed, calendula, chamomile flower, lavender, rose flower and rosemary leaf oil. 5 g  
 reg. 30.00  
**24.00**



Red Symphony



LIPS



Butter-soft lip balm

Feature shade: Lovin' Life

**Birthday Balm Lip Crayon**  
 Never needs to be sharpened! Moisturizing formula rich in non-GMO shea butter. Free of mineral oil. Paraben/phthalate/gluten-free. 2.7 g  
 reg. 17.00  
**13.99**



**fmg Glimmer Lip Glaze**  
 Creamy formula with hydrating castor seed oil and antioxidant vitamin E for instant moisture. 9 ml  
 reg. 16.00  
**12.99**





# INTERNATIONAL WOMEN'S DAY IS MARCH 8TH

## EYELINER

### DIAMONDS



DIAMONDS Olive 223-258-2	DIAMONDS Sterling 223-258-3	DIAMONDS Black Ice 223-258-0	DIAMONDS Brown Sugar 223-257-8	DIAMONDS Sugar Plum 223-258-1	DIAMONDS Purple Rain 223-258-4	DIAMONDS Teal Sparkle 223-257-9	DIAMONDS Smoky Diamond 223-257-6	DIAMONDS Twilight Sparkle 223-257-7
--------------------------------	-----------------------------------	------------------------------------	--------------------------------------	-------------------------------------	---	---------------------------------------	---	--

### CREAM



CREAM Starry Night 223-258-8	CREAM Cosmic Brown 223-258-9	CREAM Majestic Plum 223-258-5	CREAM Saturn Grey 223-258-6	CREAM Emerald Green 223-258-7	CREAM Blackest Black 223-259-0
---------------------------------------	---------------------------------------	--	--------------------------------------	--	---

### WATERPROOF **NEW SHADES, NEW FORMULA!**



WATERPROOF Smoky Grey 223-252-7	WATERPROOF Blackest Night 223-252-5	WATERPROOF Midnight Blue 223-252-6	WATERPROOF Brown Chocolate 223-252-4	NEW! WATERPROOF Seafoam Green 223-253-0	NEW! WATERPROOF Blue Skies 223-252-9
--	--	---	---	---	---

### LIP LINER **NEW SHADES, NEW FORMULA!**



NEW! Honey Peach 223-255-4	NEW! Lava Red 223-255-5	NEW! Candy Apple 223-255-6	NEW! Passion Red 223-255-3	Red Brick 223-256-0
----------------------------------	-------------------------------	----------------------------------	----------------------------------	------------------------



Au Naturel 223-255-8	Simply Spice 223-256-2	Merlot 223-255-7	Perfect Plum 223-256-4	Pink Bouquet 223-255-9
-------------------------	------------------------------	---------------------	------------------------------	------------------------------

### BROW DEFINER



Tawny 223-412-8	Light Blonde 223-412-6	Blonde 223-412-7	Light Brown 223-413-0	Dark Brown 223-412-9	Brunette 223-413-1
--------------------	------------------------------	---------------------	--------------------------	-------------------------	-----------------------

**fmg Glimmer Eyeliner**  
Define eyes perfectly. Rich pigments provide vivid, opaque colour laydown. Fade-resistant. 0.28 g

**fmg Glimmer Lipliner**  
Super-precise application for high-definition, sculpted lips. Prevents feathering and extends the wear of lip colour. Fade-resistant. Matte finish. 0.28 g

**fmg Glimmer Brow Definer**  
Waterproof formula infused with nourishing castor oil, aiding in hair growth and with coconut oil, leaving brows feeling soft and smooth. Smudge/transfer/sweat-proof. 0.28 g

13.00 EACH OR...

**ONE FOR ME,  
ONE FOR YOU**

**2 FOR 9.00**

PAGES 20-21

To get the 2 FOR price, please order in multiples of 2.



Model is wearing fmg Glimmer Eyeshadow Quad in Maven.

Temptress 223-183-1	Goddess 223-183-5
Siren 223-183-7	Idol 223-183-4
Vixen 223-183-6	Maven 223-183-2
Mistress 223-183-0	Minx 223-183-3
Darling 223-181-9	Muse 223-181-8

Matte (M), Satin (SA), Shimmer (S)

*Colour coordinated shades work together to enhance eyes for your most expressive look yet.*

**fmg Glimmer Eyeshadow Quad**

Perfectly pigmented shadows in matte, satin and shimmer finishes. Creamy soft powder formula hugs lids with rich colour for all day wear, without the fallout. Buildable, medium-to-full coverage. Features a mirror and dual-ended applicator. 6 g total. reg. 20.00  
**16.99**



Goddess

MIRRORED COMPACT FOR ON-THE-GO TOUCH-UPS



**MATTE EYELINER SHADES**

**fmg Glimmer Longwear Gel Eyeliner**

Richly pigmented formula provides a creamy line of high-performance colour that wears all day and dries to an intense matte finish. Use as an eyeshadow base to amp up overlaying colours. Full, opaque coverage. Smudge/flake-proof. Fade-resistant. 6 g reg. 18.00  
**14.99**

**GLIMMER EYESHADOW SHADES**



**fmg Glimmer Longwear Gel Eyeshadow**

Long-wearing, creamy weightless formula with delicate pearls that capture and reflect light, so lids look shimmery all day and night. Richly pigmented colour glides on easily and sets for a vibrant finish. Seamless, buildable coverage, never looks heavy or cakey. Crease/smudge-proof. Fade-resistant. 6 g reg. 18.00  
**14.99**



WATERPROOF  
FORMULA

**Love at 1st Lash  
Waterproof Mascara**  
8.5 ml  
**Blackest Black**  
222-014-9  
reg. 23.00  
**16.99**



**Avon True Color Love  
at 1st Lash Mascara**  
9 ml  
**Blackest Black**  
220-247-9  
reg. 23.00  
**16.99**

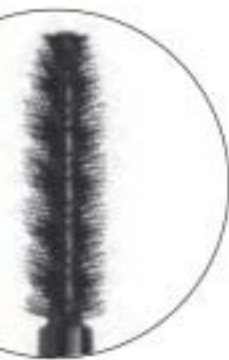

**Avon True Color  
Super Shock  
Volumizing  
Mascara**  
10 ml  
**Black 110-323-2**  
reg. 16.00  
**12.99**



**Avon True Color  
Super Extend  
Nourishing  
Mascara**  
7 ml  
**Black 113-543-7**  
**Brown Black**  
113-543-8  
reg. 16.00  
**12.99**



Bronze Age

Pink  
Sapphire

Tiger's Eye

## GLIMMER EYES



**VELVET  
SATEEN**  
Tiger's Eye  
222-434-8

**VELVET  
SATEEN**  
Sunstone  
222-434-3

**VELVET  
SATEEN**  
Moonstone  
222-434-4



**VELVET  
SATEEN**  
Citrine  
222-434-6

**VELVET  
SATEEN**  
Jasper  
222-434-7

**VELVET  
SATEEN**  
Pink Sapphire  
222-434-5



**SHIMMER**  
Bronze Age  
221-139-9

**SHIMMER**  
Rose Gold  
221-139-8

**SHIMMER**  
Pink Topaz  
221-851-3



**SHIMMER**  
Iron Violet  
221-139-5

**SHIMMER**  
Crystal Lilac  
221-851-1

**GLITTER**  
Peach Sapphire  
221-139-4



**GLITTER**  
Fool's Gold  
221-139-6

**GLITTER**  
Ultramarine  
221-138-9

**TOP-SELLER  
GLITTER**  
Diamond Dust  
221-850-2

### fmg Glimmershadow Liquid Eyeshadow

Buildable, long-wearing silky cream formula. Water-resistant. Paraben/phthalate/sulfate-free. 2 ml  
reg. 17.00  
**11.49**

Package labels may vary.

*Shades can be layered to create a range of buildable, blendable looks from a sheer wash of glistening colour to glittery wow.*

**fmg CASHMERE**

**Eyeshadow Palette**

Long-wearing creamy powder shadows in satin, matte and sparkling finishes. Crease- and smudge-proof wear. Vegan. Talc/paraben/fragrance-free. 18 g total. reg. 58.00 **48.00**

Essential Eyes 223-066-0



Enchanted Eyes 223-066-1

*Expertly curated 9-shade palettes to create an array of looks.*

MIRRORED COMPACT FOR ON-THE-GO TOUCH-UPS

**24-Hour Brow Pomade**

Fills in brows as it boosts colour. Smudge-proof, waterproof formula. Matte finish. Includes dual-ended applicator with angled tip brush and spoolie, 11 cm L. 4 g **35.00**

*Ultra-creamy weightless pomade with 24 hours of waterproof wear.*

*Includes dual-ended applicator!*



INTERNATIONAL WOMEN'S DAY IS MARCH 8TH



Model is wearing fmg Cashmere Eyeshadow Palette in Essential Eyes, fmg Cashmere 24HR Cream Eyeliner in Pitch Black and fmg Cashmere 24-Hour Brow Pomade in Light Brown.



**fmg Cashmere 24HR Cream Eyeliner**  
Comfortable kohl formula with 24-hour wear. Waterproof, matte finish. Smudge applicator to blend. Vegan. Paraben/phthalate/fragrance-free. 1.31 g reg. 26.00 **22.00 OR...**

**ONE FOR ME, ONE FOR YOU**

**2 FOR 37.00**  
PAGE 27 ONLY

To get the 2 FOR price, please order in multiples of 2.



EYES



Black Brown

**BONUS!  
BUILT IN  
SHARPENER**

**Avon True Color  
Always On Point  
Eyeliner**  
Creamy, long-  
wearing eye liner.  
0.31 g  
reg. 13.00  
**9.99**



Black Brown  
111-787-2

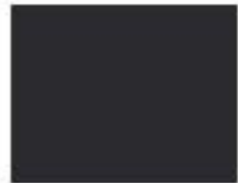

Black  
111-787-1

Perfectly  
precise lines

Model is wearing Avon True Color Always On Point Eyeliner in Black.

BROWS

Wow those brows!

Amp up the natural colour of your brows and create a fuller look. 24 hours of stay-put brows with ultrawear gel that fills and shapes brows.

**Hi-Brow Sculpting Gel**  
Smudge/flake-proof,  
water-resistant flexible  
formula. 3.7 ml  
reg. 24.00  
**18.99**



**WITH OIL-  
CONTROLLING  
CLAY, CONDITIONING  
KIWI EXTRACT  
& VITAMIN E**



Blonde  
221-447-9

Soft Brown  
221-448-0

Brown Black  
221-448-2

Medium Brown  
221-448-1



**Daily Beauty  
Tools Tweezers**  
Get every fine hair  
with these angled  
tweezers. Stainless  
steel. 9 cm L.  
**224-612-4**  
reg. 6.00  
**4.99**



	Fair (R) 223-196-1 (OF) 222-883-9 (N) 222-880-7
	Fair Light (R) 222-941-3 (OF) 222-884-0 (N) 222-880-9
	Light (R) 223-196-2 (OF) 222-884-1 (N) 222-882-2
	Light Medium (R) 223-196-3 (OF) 222-884-6 (N) 222-882-4
	Soft Medium (R) 222-941-4 (OF) 222-884-8 (N) 222-882-5
	Medium (R) 223-196-4 (OF) 222-884-9 (N) 222-882-6
	Medium Deep (R) 223-196-5 (OF) 222-885-1 (N) 222-883-3
	Tan Deep (R) 222-941-5 (OF) 222-885-2 (N) 222-883-4
	Deep (R) 223-196-6 (OF) 222-885-3 (N) 222-883-6

**A. fmg Magix Tint Radiant Tinted Moisturizer (R)**  
Buildable coverage with a radiant finish. With **passion fruit, chia** and **sunflower seed oil** and **antioxidant vitamins E** and **B5**. For normal, dry, combination and oily skin. Paraben-free. 30 ml **20.00 OR...**

**B. fmg Magix Tint Oil-Free Tinted Moisturizer (OF)**  
Buildable coverage with a demi-matte finish. With **niacinamide, clay** and **green tea extract**. For oily and combination skin. Paraben/talc/phthalate/fragrance/alcohol-free. 30 ml **20.00 OR...**

**C. fmg Magix Tint Natural Tinted Moisturizer (N)**  
Sheer veil of colour with a natural demi-matte finish. With **hyaluronic acid, antioxidant vitamin E** and **papaya complex**. For normal, dry, combination and oily skin. Paraben/talc/phthalate/fragrance/alcohol-free. 30 ml **20.00 OR...**

**NEW**

**D. fmg Match Prime Face Perfector SPF 20**  
Flaw blurring mattifying primer with SPF 20. Shine-defying microspheres visibly minimize pores and fine lines. Hydrating **fleece flower** and **rose extracts** help smooth and protect skin. Sheer breathable coverage suitable for all skin tones. Soft-focus matte finish. Paraben/oil-free. Vegan. 30 ml **224-316-7**  
**20.00 OR...**

INTERNATIONAL WOMEN'S DAY IS MARCH 8TH



*Our new fmg Match Prime Face Perfector provides the perfect base—layer under any of our three tinted moisturizers!*

Tinted Moisturizers come in a flexible shade range in Radiant (R), Oil-Free (OF) and Natural (N)!

**ONE FOR ME,  
ONE FOR YOU**

**2 FOR 25.00**  
PAGES 30-31

To get the 2 FOR price, please order in multiples of 2.



Find your match  
with 9 melt-into-  
your-skin shades!



**NEW**

**fmg Match Filter Serum  
Tint Foundation**

Lightweight formula infused with **hyaluronic acid, vitamin E** and a **berry complex**. Creamy formula transforms to a demi-matte powder finish for a beautiful veil of colour. Buildable sheer-to-medium coverage. Suitable for all skin types. Talc/paraben/fragrance-free. Includes sponge applicator. 12 g  
reg. 24.00  
21.99



FACE

**NEW**

**fmg Match  
Corrector Brightening Perfector**

Creamy veil of colour helps reduce the appearance of fine lines, dark circles, blemishes and blurs imperfections. Lightweight formula infused with **caffeine, soothing marigold** and **vitamin E**. Buildable sheer-to-medium coverage with a demi-matte finish. Great for on the go. Talc/paraben/sulfate/alcohol/fragrance-free. 3.2 g  
reg. 19.00  
14.99



**NEW**

**fmg Match Blur Oil Control Primer Balm**

Sheer mattifying formula helps control oil. Special blurring powder microspheres help reduce the look of fine lines and pores. With **nutmeg extract** for **antioxidant benefits**. Includes a sponge applicator for quick touch-ups. Talc/paraben-free. 17 g 224-364-5  
reg. 28.00  
22.99

**NEW**

**fmg Match Set Finishing Powder**

Mineral-infused loose powder creates an invisible veil, sets makeup and helps control shine. Lightweight formula diffuses light and visibly blurs pores and fine lines. Silky-soft matte finish never looks cakey. Includes powder puff. Talc/paraben/fragrance-free. 6.5 g 224-487-0  
reg. 24.00  
19.99





# Multi-use foundation stick

Meringue (N) 221-386-6	Marshmallow (N) 221-386-7	Coconut (N) 221-386-8
Praline (N) 221-395-3	Latte (W) 221-395-5	Hazelnut (W) 221-395-6
Cognac (C) 221-395-7	Pecan (N) 221-395-9	

Available in Warm (W), Neutral (N) or Cool (C) undertones.



Conceal, highlight and contour!

**Magix Wand Foundation Stick**  
Full and flexible all-over coverage in a demi-matte finish. Helps to control oil and shine. Water-resistant. With **shea butter and antioxidant vitamin E**. Paraben/sulfate/phthalate-free. Vegan. 6 g  
reg. 23.00  
**18.99**

## ALL NEW!

**A. fmg Blush & Contour Brush**  
With a fluffy angled contour brush on one end and a tapered, oval blush brush on the other to add colour and dimension. 18 cm L.  
**224-615-8**  
reg. 30.00  
**23.99**

**B. fmg Complexion Blending Brush**  
With a dense, rounded buffing foundation brush on one end and a precise rounded concealer brush on the other to create a flawless canvas. 17 cm L.  
**224-615-6**  
reg. 31.00  
**24.99**

**C. fmg Precision Eye Brush**  
With a pointed pencil brush on one end and an angled eyeliner brush on the other to highlight or add depth to eyes. 13 cm L.  
**224-615-5**  
reg. 21.00  
**15.99**

**D. fmg Eyeshadow Blending Brush**  
With a soft, domed crease brush on one end and a flattened, all-over eyeshadow brush on the other to apply and buff eyeshadow. 15 cm L.  
**224-615-9**  
reg. 21.00  
**15.99**



**C. WORKS WELL WITH...**  
fmg Glimmer Longwear Gel Eyeshadow and Eyeliner, sold on page 23.

**D. WORKS WELL WITH...** fmg Cashmere Eyeshadow Palette, sold on page 26.

**B. WORKS WELL WITH...** fmg Match Filter Serum Tint Foundation, sold on page 32 or fmg Match Corrector Brightening Perfector, sold on page 33.

**A. WORKS WELL WITH...** Colors of Love Glow Beads, sold on page 38.

All fmg brushes have vegan, synthetic bristles.



**Complexion Compact Powder Foundation**  
 Luxuriously soft weightless formula with a long-lasting matte finish. Buildable medium-to-full coverage. Amino-acid coated pigments control shine and visibly smooth skin for perfected, all-day wear. With vegan collagen, lavender oil, artichoke and chamomile extracts. Mirror compact and sponge for seamless touch-ups. 9.5 g  
 reg. 52.00  
**42.00**

Available in: Cool (C), Neutral (N) and Warm (W) undertones.

N110 (N) 222-137-5	N120 (N) 222-137-9	W160 (W) 222-138-3	N150 (N) 222-138-7	W110 (W) 222-137-6	W130 (W) 222-138-0	N130 (N) 222-138-4	W180 (W) 222-138-8
W120 (W) 222-137-7	W140 (W) 222-138-2	N140 (N) 222-138-5	N160 (N) 222-138-9	C110 (C) 222-137-8	W150 (W) 222-138-1	W170 (W) 222-138-6	C120 (C) 222-139-0

N140



*fmg Cashmere*  
**Complexion Compact**  
*Powder Foundation*  
*can be applied wet*  
*or dry, as a foundation*  
*or setting powder.*

Package labels may vary on products from pages 36-37.

**24 Hour Foundation**

Get stunning cashmere-soft skin that looks as effortlessly beautiful as you do - in your perfect shade. Soft-coated pigments hug skin for comfort and wear, while a blend of microspheres helps to visibly blur pores and imperfections for a soft-focus effect. Ideal for all skin types. Cushiony doe-foot applicator for easy, precise application. Paraben/fragrance-free. Vegan. 30 ml  
 reg. 45.00  
**35.00**



Cannoli (W) 223-323-7	Nougat (W) 223-323-8	Meringue (W) 223-323-9	Shortcake (C) 223-324-0	Buttercream (N) 223-324-1	Marshmallow (N) 223-324-2	Custard (N) 223-324-3	Strudel (C) 223-324-4
Macadamia (W) 223-324-6	Ganache (WO) 223-324-8	Coconut (W) 223-324-5	Cappuccino (N) 223-324-9	Chai (WO) 223-324-7	Vanilla (W) 223-325-4	Toasty (N) 223-325-1	Praline (N) 223-325-3
Tiramisu (W) 223-325-0	Soufflé (N) 223-325-2	Muffin (W) 223-325-5	Gingerbread (C) 223-325-6	Pudding (N) 223-325-7	Amaretto (N) 223-325-8	Latte (W) 223-326-0	Brownie (N) 223-325-9
Hazelnut (W) 223-326-1	Cognac (W) 223-326-2	Pecan (N) 223-326-3	Java (W) 223-326-4	Clove (N) 223-326-5	Truffle (C) 223-326-6		

Available in: Cool (C), Neutral (N), Warm (W) and Warm Olive (WO) undertones.



@MyAvonCanada

**24 Hour Concealer**

24 hours of comfortable, breathable wear. Soft-focus matte finish. With antioxidant botanical extracts. Water-resistant. 6 ml  
 reg. 31.00  
**23.00**



Sugar (W) 223-391-1	Mochi (N) 223-391-2	Cheesecake (C) 223-391-3	Parfait (W) 223-391-4	Macaroon (N) 223-391-5	Tart (WO) 223-391-6
Butterscotch (W) 223-391-7	Waffle (W) 223-391-8	Biscuit (WO) 223-391-9	Tres Leches (N) 223-392-0	Toffee (W) 223-392-1	Cupcake (N) 223-392-2

Available in: Cool (C), Neutral (N), Warm (W) and Warm Olive (WO) undertones.

**fmg Colors of LOVE Glow Beads Illuminating Powder**

Luminous heart-shaped and round powder beads blend beautifully to create instant radiance. The lightweight formula provides a delicate pearlescent finish on all skin tones. 20 g  
reg. 42.00  
**35.00**



**A. Queen of Hearts**  
222-939-7  
**B. Wild Hearts**  
222-939-8



**A**  
Queen of Hearts



**B**  
Wild Hearts



**fmg Kabuki Brush**

Designed with soft, angled bristles, effortlessly blends pressed or loose powder formulas for smooth and even application. Cap keeps the brush head safely covered when not in use. 9 cm L x 3 cm diam. Vegan, synthetic bristles. **223-424-7**  
reg. 24.00  
**18.99**

**fmg Colors of LOVE Heart-Warming Bronzer Matte Mineral Powder**

Silky, matte formula with moisturizing phytosqualane glides on evenly without appearing cakey. Special-effect pigments hug the skin for a lasting bronzed finish. Get a back from the beach, natural-looking tan all year long. Perfect for all skin types. Vegan. 11.8 g  
reg. 35.00  
**29.00**



**My Sunshine**  
222-940-3  
**Golden Days**  
222-940-4  
**Sunset Kiss**  
222-940-5



Golden Days

**C. fmg Colors of LOVE Sun-Kissed Cushion Bronzer**

Silky, water-based formula infused with **hyaluronic acid** to instantly hydrate, soothe and visibly plump skin, plus rosemary extract for antioxidant benefits. Buildable sheer-to-medium coverage. 23 g  
reg. 55.00  
**45.00**



**Morning Sunflower**  
222-137-3  
**Evening Sunflower**  
222-263-7



Morning Sunflower

**D. HIGHLIGHTER**



**Fairy Dahlia**  
222-413-5  
**Golden Lily**  
222-414-4



Fairy Dahlia



Sweet Pea

**E. BLUSH**



**Sweet Pea**  
222-263-8  
**Queen Carnation**  
222-263-9



**Orchid Kiss**  
222-264-0  
**Midnight Lily**  
222-264-1

**fmg Colors of LOVE Kiss Me Cushion**

Skin-loving colour, water-based formula with **hyaluronic acid** instantly boosts hydration. Antioxidant non-GMO water lily and green tea extracts leave skin feeling silky and nourished. Buildable sheer-to-medium coverage. Cushion compact includes sponge applicator and mirror for on-the-go love. Available in **Blush or Highlighter**. Each, 8 g  
reg. 38.00  
**32.00 EACH**

fmg COLORS OF LOVE

# Glow with it!

## Glow Balm Illuminating Stick

Ultrafine pearls blend for a soft, natural, radiant glow. Lightweight creamy formula with a skin-loving blend of antioxidant pomegranate extract, moisturizing mango and shea butters, vitamins E and C and nourishing avocado oil. Glides on smoothly. 8 g reg. 23.00 **18.99**



Daydreaming  
222-877-4



Moonstruck  
222-877-5



Sparks Flying  
222-877-6



Glowin' Real Good  
222-877-7



Sparks Flying



Heart of Gold

## Glow Balm Bronzing Stick

Lightweight formula glides on smoothly, leaving skin with a warm, healthy-looking glow. Create instant radiance with a skin-loving blend of pomegranate extract, mango and shea butters, vitamins E and C, and avocado oil. 8 g reg. 23.00 **18.99**



Heart of Gold  
222-940-6



Warmhearted  
222-940-7



fmg COLORS OF LOVE

## Glow Balm Duo Illuminating Stick

Complementary shades blend and layer beautifully for expert highlighting and definition. Lightweight formula with multicolour, ultrafine and bold pearls, glides on smoothly for a soft, shimmery finish. 8 g total. **Heartthrob 222-877-8** reg. 30.00 **23.99**



SHEER DUAL-ENDED ILLUMINATING STICK

highlight

bronze and define

# THE FACE SHOP

## Tattoo Station Proof Brow Pencil

Softly defines and fills in brows for an all-day, long-lasting natural, perfected look. Powdery, light and silky finish. Waterproof. Spoolie on end. 0.5 g

reg. 16.00  
13.00



Blonde  
222-316-9



Dark Brown  
222-317-2



Light Brown  
222-317-0



Black Brown  
222-317-4



Dark Gray  
222-317-3



cream-to-powder  
pencil applies  
smoothly with no  
clumping or flaking



## Waterproof Lip & Eye Makeup Remover

Dual-layer oil and water remover leaves skin fresh and clean. Infused with moisturizing oils. Mineral/talc/paraben-free. Shake well to activate. 110 ml

222-381-9  
reg. 17.00  
14.00

gently removes even  
the most stubborn  
waterproof makeup!



# belif x VDL

FREE OF mineral oils, synthetic fragrances and dyes.

## Aqua Bomb Glow Water Cream

Water-based formula envelops skin for instant hydration and glow. Silky cream texture absorbs smoothly into skin and visibly evens tone, creating the perfect luminous base for makeup. Vegan. 75 ml

222-464-4  
reg. 94.00  
79.00

WHILE SUPPLIES LAST



aqua bomb

## Aqua bomb glow water cream

For hydrated and glowing skin?	Yes!
For a silky-smooth finish?	Yes!
Mineral oils	0%
Synthetic fragrances	0%
Synthetic organic dyes	0%
Animal-derived ingredients	0%

The numbers represent the percentage of ingredients not added.

belif x VDL

aqua bomb

## Glow moist primer

For hydrated and glowing skin? Yes!

Hydrating texture for improved makeup wear? Yes!

Mineral oils 0%

Synthetic fragrances 0%

Animal-derived ingredients 0%

The numbers represent the percentage of ingredients not added.

30 ml | 1.01 fl. oz.

## Aqua Bomb Glow Moist Primer

Water-gel serum with hydrating micropearls quenches dry skin, fills and smooths the look of fine lines and pores, leaving a dewy glow and a soft veil finish. Hydro-magnet ingredients help to prep skin so makeup grips and holds for improved wear. Vegan. 30 ml

222-464-6  
reg. 70.00  
59.00



VDL



**MATTIFY**

Blurs pores and fine lines, and staves off shine.

**Satin Veil Primer**

Infused with prune water to replenish skin with intensified hydration and rose enfleurage oil to improve skin's elasticity and texture over time.

30 ml **222-307-8**  
reg. 58.00  
**46.00**



**PRIME & SHINE**

Enhances the wear of foundation for a long-lasting silky texture.

**Lumilayer Primer**

With VDL Lumilayer Technology™. Visibly brightens, plumps and sculpts the look of skin. Can be worn alone, under foundation, or as a sheer highlighter.

30 ml **222-306-8**  
reg. 58.00  
**46.00**



**GLOW**

Sparkling blend of pearls reflect light to create a warm, radiant glow.

**Lumilayer Primer Fresh**

With VDL Lumilayer Technology™. Over 70% moisturizing essence for continuous all-day hydration and smooth skin.

30 ml **222-306-9**  
reg. 58.00  
**46.00**

**Lumilayer Metal Cushion Primer**

With VDL Lumilayer Technology™. Portable cushion primer is great for on-the-go. Infused with skin-brightening vitamin C and niacinamide. Blurs pores, highlights, primes and perfects skin.

Includes cushion refill and 2 applicators. Each cushion, 15 g **222-307-0**  
reg. 72.00  
**58.00**



*Infused with skin-caring damask rose water, rose enfleurage oil, and lady's mantle.*



MAKEUP

**HOW IT WORKS:**

As you apply to cheeks, forehead, nose and chin, the trio of toneup capsules are crushed and blended with the rosy base, changing from a rosy white to a beautiful rosy beige tone.

**OUR TOP-SELLING VDL PRIMER!**

**VDL Lumilayer Rosy Perfect Primer**

Instantly moisturizes, blurs pores and corrects skin tone. Locks down and extends the wear of base makeup.

30 ml **222-935-3**  
reg. 60.00

LIMITED TIME OFFER  
**35.00**

# Update your browser

Dual-ended slim, flat-cut brow pencil and spoolie fills and defines brows, giving a long-lasting, natural, powder finish.

## VDL Eyefine Double Edge Eyebrow Pencil

Wax-to-powder long-lasting formula resists breakage and glides on smoothly. Hugs to brows effortlessly. Precise, flat-cut pencil and pinecone shaped spoolie for easy blending while grooming brow hair. Flexible shades create well groomed, natural-looking brows for all. Smudge-proof. 0.2 g

reg. 35.00  
28.00



## VDL Expert Color Primer for Eyes

Enhances shadow shades for a more vibrant, brighter result. Infused with skin-caring Tahitian black pearl powder and silk protein. Each, 6.5 g

reg. 35.00  
28.00

### A. ORIGINAL

Great for your everyday basic makeup routine.

222-935-0

### B. SERENITY

Great for matte shadows or to brighten dull eyes.

222-935-1

### C. SHIMMER

Great alone or to give your shadow extra oomph.

222-935-2



## VDL Tint Bar Triple Shot

All-in-one lip primer, balm and tint creates a multi-hued layer of shiny, sheer, delicate colour for softer, fuller-looking lips. With moisturizing royal jelly and nourishing ester oil. 3.5 g

reg. 33.00  
26.00



## VDL Expert Color Lip Cube Marble Glow

80% moisturizing oil instantly conditions and adds long-lasting shine. Unique cubic-edge angled design provides precise application. 3.3 g

reg. 40.00  
32.00



## VDL Creamy Stick Jelly

Glides on and blends effortlessly. Creamy jelly-soft colour. Buildable, sheer to medium coverage with a glossy finish. Formula infused with antioxidants, botanical extracts and moisturizing shea butter. 7.3 g

reg. 46.00  
37.00





# LED lighted mirror

*Sleek and stylish mirror for flawless makeup application.*

*14 LED lights  
surround the mirror  
for soft, gentle lighting*

*Features no-shadow  
LED lighting plus  
a convenient stand  
to keep both hands free!*



⊕ **LED Makeup Mirror**  
On/off switch. Requires  
4 AA batteries (not  
included). 23 cm H  
x 18 cm W x 2 cm D.  
Polypropylene/ABS/glass.  
**224-348-7**  
**32.00 OR...**

**ONLY**  
**14.99**

WITH EVERY  
PURCHASE FROM  
PAGES 10-53  
(excluding pages 48-49)  
**LIMITED QUANTITIES**

# Gently remove it all

*Works quickly to easily remove all traces of eye makeup, plus it conditions your lashes and the fragile skin around your eyes!*

## Avon True Color Moisturizing Eye Makeup Remover Lotion

Lightweight, mild water-based, fragrance-free formula is suitable for sensitive eyes and contact lens wearers. Dermatologist and ophthalmologist-tested. 80 ml **109-574-9**  
reg. 12.00  
**6.99**



## Avon True Color Makeup Setting Spray

Ultra-lightweight, fast-drying setting spray. Micro-fine mist dries quickly to an invisible finish. Infused with vitamins A, C and E. 60 ml **114-594-4**  
reg. 21.00  
**13.99**



**INCREASE THE STAYING POWER OF YOUR MAKEUP**

## Avon Pro Flawless Makeup Blender

5 x 3 cm. Non-latex polyurethane. **110-389-9**  
reg. 11.00  
**6.49**



@MyAvonCanada

# Eliminate impurities for a clear complexion

INFUSED WITH ACTIVATED CHARCOAL



## HOW TO USE:

Wet puff and apply cleanser to face. Massage skin in small circular motions for a gentle, deep cleanse. Rinse puff after use and hang to dry.

## Daily Beauty Tool Charcoal & Konjac Cleansing Puff

Infused with charcoal for gentle exfoliation. Reusable. 13 cm W x 18 cm L. **223-877-8**  
**6.99**  
LIMITED QUANTITIES



INCLUDES PRACTICAL HANGING CORD



**Avon True Color  
Be Blushed Cheek Color**  
For cheeks and lips. 4 g  
reg. 19.00  
**12.99**



Blushing  
Nude  
114-582-2

Golden Rose  
114-582-0

Pink Melon  
114-581-8



Tropical Peach  
114-582-3

Crushed Berry  
114-582-1

Icy Petal  
114-581-5

Icy Petal

**LIMITED  
EDITION**

**NEW**

**fmg Glimmer  
Gel Nail Stickers**

Easy-to-apply  
glossy gel nail  
stickers add a  
fun pattern to  
your nails without  
having to take a  
trip to the salon.  
Each set includes  
14 stickers.  
reg. 14.00  
**12.00 EACH**

*At-home mani  
made easy!*



Stargazer  
224-361-4

Ultraviolet  
Waves  
224-361-5



**LEOPARD  
PRINT  
DESIGN**

**Leopard Print  
Nail File**

Double-sided  
nail file. Grit  
paper/EVA.  
18 cm L.  
**224-505-7**  
reg. 3.00  
**2.49**  
**LIMITED  
QUANTITIES**



**Gotta get it!**

**NEW**

**☛ Daily Pick Me Ups Set**

- fmg Glimmer Longwear Gel Eyeliner in Tornado, 6 g
  - Anew Power Serum Try-It Size, 7 ml
  - fmg Glimmer Lip Glaze in Shine, 9 ml
  - Véliment Hemp Seed Oil Ultra-Nourishing Lip Balm in Clear, 4 g
  - Senses Antibacterial Hand Gel in Fresh Cucumber & Melon, 75 ml
- 224-072-3**

**ONLY 14.99**

WITH EVERY 50.00 PURCHASE  
FROM THIS BROCHURE (excluding page 53)  
**55.50 VALUE**

**COMES IN A POUCH**



In case of unforeseen demand, Avon reserves the right to substitute with products of equal or greater value.

## A wanderlust for the exotic

*Experience a warm, sophisticated  
blend of romantic florals, softly spiced  
amber and spirit-moving woods.*

**TOP NOTE:** Freesia

**MIDDLE NOTE:** Sheer jasmine

**BASE NOTE:** Enticing amber

### TIPS TO HELP MAKE YOUR PERFUME SCENT LAST LONGER:

1. Apply to freshly showered skin.
2. Moisturize skin before application.
3. Spray onto skin. Suggested areas: wrists, neck, inside elbows, behind ears or knees.
4. Let fragrance dry on skin.



**Far Away**  
Eau de Parfum  
*warm & exotic*  
50 ml  
**223-198-3**  
reg. 35.00

LIMITED  
TIME  
OFFER  
**19.99**



## FAR AWAY

### Far Away Infinity Intense

**Eau de Parfum**  
*fresh & sweet*

A potent, luminous blend of radiant bergamot, jasmine sambac and sensual sandalwood.

50 ml **222-619-1**

reg. 45.00

**34.99**

### Far Away Intense

**Eau de Parfum**  
*warm & exotic*

A potent blend of freesia, jasmine absolute and enticing amber.

50 ml **222-619-0**

reg. 45.00

**34.99**



### Far Away Gold

**Eau de Parfum**  
*warm & exotic*

Rich Mohéli ylang-ylang, Indian jasmine and seductive Madagascar vanilla.

50 ml **223-197-1**

reg. 35.00

**22.99**

### Far Away Infinity

**Eau de Parfum**  
*fresh & sweet*

Bright marigold, Indian jasmine sambac and vanilla.

50 ml **223-197-4**

reg. 35.00

**22.99**

## Far Away Beyond Intense

Travel to the destination of your dreams. Celebrate the nomadic spirit with this potent blend of alluring jasmine, fresh orange blossom and warm tonka bean.

**Eau de Parfum**  
*warm & exotic*  
50 ml **222-671-8**  
reg. 45.00  
**34.99**

**Luxury Body Crème**  
150 ml **222-621-2**  
reg. 33.00  
**26.99**

**Travel Spray**  
*warm & exotic*  
10 ml **222-952-3**  
reg. 22.00  
**18.99**

**Luxury Body Wash**  
200 ml **222-935-6**  
reg. 30.00  
**21.99**



## HAIKU

### Haiku Sacred Intense

Discover a divine blend of uplifting tangerine, rose de mai and earthy driftwood, balancing the beauty of nature.

**Luxury Body Wash**

200 ml  
222-950-6  
reg. 30.00  
**21.99**

**Eau de Parfum**

*fresh & clean*  
50 ml 222-672-0  
reg. 45.00  
**34.99**

**Luxury Body Crème**

150 ml 222-621-6  
reg. 33.00  
**26.99**



### Haiku Kyoto Flower Intense

Delight in an elegant bouquet of violet leaf, white peony and soft cotton musk and surrender your senses to a serene garden of pure bliss.

**Eau de Parfum**

*fresh & clean*  
50 ml  
222-619-7  
reg. 45.00  
**34.99**



# Haiku Intense

## A sense of harmony & elegance.

An airy floral evoking the serenity of a beautiful garden oasis, blooming with Japanese yuzu, delicate muguet and blonde woods.

**Eau de Parfum**

*fresh & clean*  
50 ml 222-619-6  
reg. 45.00  
**34.99**

**Eau de Parfum**

**Travel Spray**  
*fresh & clean*  
10 ml 222-952-4  
reg. 22.00  
**18.99**





## Rare Pearls Intense

**Eau de Parfum**  
*warm & dreamy*

A potent, luminous blend of shimmering magnolia, white pepper and creamy rosewood takes elegance and romance to new heights. 50 ml

**222-619-8**  
reg. 45.00  
**34.99**

Packaging may vary.

## Rare Gold Intense

**Eau de Parfum**  
*warm & indulgent*

A potent fragrance that envelops you in the warmth of pure gold with opulent notes of mandarin zest, ylang-ylang and golden amber. 50 ml

**222-619-9**  
reg. 45.00  
**34.99**



## Rare Platinum Intense

**Luxury Body Wash**  
200 ml **222-950-1**  
reg. 30.00  
**21.99**

**Luxury Body Crème**  
150 ml **222-626-6**  
reg. 33.00  
**26.99**

**Eau de Parfum**  
*warm & dreamy*  
The most coveted ingredients meld in this rich, potent fragrance with notes of iris, warm ambrette and smooth vetiver. 50 ml  
**222-671-9**  
reg. 45.00  
**34.99**



## HAIKU

EVOKE THE SERENITY  
OF A JAPANESE GARDEN.

### Haiku Eau de Parfum

*fresh & clean*

Japanese yuzu, delicate  
muguet and blonde woods.

50 ml **220-269-8**

reg. 35.00

**22.99**



## RARES

### Rare Diamonds Eau de Parfum

*warm & dreamy*

Sparkling plum blossom,  
diamond orchid and  
cashmere woods.

50 ml **106-258-0**

reg. 35.00

**22.99**

Packaging  
may vary.



FRAGRANCE

### Haiku Reflection Eau de Parfum

*fresh & clean*

Radiant water accord, acacia  
blossom and amber wood.

50 ml **115-861-8**

reg. 35.00

**22.99**



### Haiku Kyoto Flower Eau de Parfum

*fresh & clean*

Violet leaf, white  
peony and soft  
cotton musk.

50 ml **435-140**

reg. 35.00

**22.99**



### Rare Gold Eau de Parfum

*warm & indulgent*

Mandarin zest,  
ylang-ylang and  
golden amber.

50 ml **102-456-9**

reg. 35.00

**22.99**

Packaging  
may vary.



### Rare Amethyst Eau de Parfum

*warm & indulgent*

Sweet plum,  
blooming violet  
and sandalwood.

50 ml **102-456-8**

reg. 35.00

**22.99**

Packaging  
may vary.



### Rare Pearls Eau de Parfum

*warm & dreamy*

Shimmering  
magnolia, white  
pepper and creamy  
rosewood.

50 ml **102-457-0**

reg. 35.00

**22.99**

Packaging  
may vary.



# INTERNATIONAL WOMEN'S DAY IS MARCH 8TH

## Shampoo

Beautifully scented rich, nourishing lather cleanses and protects without weighing hair down for ultimate volume. Lightweight formula leaves hair feeling soft and looking healthy and vibrant. Formulated to be gentle on all hair types. Each, 350 ml



### Rare Pearls

Notes of shimmering magnolia, white pepper and creamy rosewood.

**223-251-9**

### Far Away

Exotic blend of freesia, sheer jasmine and enticing amber.

**222-950-0**

### Haiku

A harmonious blend of Japanese yuzu, delicate muguet and blonde woods.

**223-252-0**

**19.00 EACH OR...**

**ONE FOR ME,  
ONE FOR YOU**

**2 FOR 19.99**

PAGE 64 ONLY

To get the 2 FOR price, please order in multiples of 2.



### Imari

#### Eau de Toilette

*warm & exotic*  
Italian bergamot, tempting jasmine and vanilla. 50 ml

**222-370-1**

reg. 35.00

**22.99**



### Imari Seduction

#### Eau de Toilette

*warm & indulgent*

Luscious plum, hypnotic purple orchid, warm vanilla, amber and musk. 50 ml **220-270-2**

reg. 35.00

**22.99**

**Rose du Soleil**  
**Eau de Parfum**  
*fresh & vibrant*  
 Radiant notes of sun-ripened raspberry, enchanting rose and spicy patchouli. 50 ml **222-611-6** reg. 52.00 **42.00**



**Bouquet de Freesia**  
**Eau de Parfum**  
*fresh & clean*  
 An unexpected mix of sweet freesia, tulip and warm amber. 50 ml **222-611-3** reg. 52.00 **42.00**



**Peony Rosé**  
**Eau de Parfum**  
*fresh & clean*  
 Sparkling notes of dewy peony petals, pink currant, and sheer musk. 50 ml **223-300-5** reg. 42.00 **28.00**



**Honeysuckle Blossom**  
**Eau de Parfum**  
*fresh & sweet*  
 Sparkling notes of delicate apple blossom, lively honeysuckle nectar and radiant vanilla orchid. 50 ml **223-300-7** reg. 42.00 **28.00**



LYRD  
**LOUD ROSE**

An intoxicating dance of seductive oud and alluring rose.



**NEW**  
**Oud Rose**  
**Eau de Parfum**  
*warm & indulgent*  
 50 ml **223-185-0** reg. 52.00 **42.00**

**TOP NOTES:**  
 spicy saffron, passionfruit, black pepper

**MID NOTES:**  
 apple blossom, centifolia romantic rose, coffee absolute

**DRY NOTES:**  
 agarwood, crisp amber, velvety patchouli

**Sparkling Neroli**  
**Eau de Parfum**  
*fresh & vibrant*  
 Experience the crisp and vibrant freshness of sparkling neroli, blended with uplifting bergamot and warm musk. 50 ml **222-246-6** reg. 52.00 **42.00**

**Sparkling Neroli**  
**Eau de Parfum**  
**Travel Spray**  
*fresh & vibrant*  
 10 ml **223-468-9** reg. 26.00 **21.99**

**Sparkling Neroli**  
**Hair and Body**  
**Mist**  
 120 ml **223-059-3** reg. 32.00 **25.00**



LYRD ARTISAN

# Captivating gender-neutral scents

PERFECT FOR ON-THE-GO!

LYRD ARTISAN SCENTS FOR HIM AND HER

PERFECT FOR ON-THE-GO!

**Cherry Vetiver Eau de Parfum**  
*warm & indulgent*  
Wild cherry blends with smooth Haitian vetiver. 50 ml  
**221-958-8**  
reg. 75.00  
**60.00**

**Santal Musk Eau de Parfum**  
*warm & exotic*  
Indian sandalwood mixes with magnetic white musk. 50 ml  
**222-376-4**  
reg. 75.00  
**60.00**

**Santal Musk Eau de Parfum Travel Spray**  
*warm & exotic*  
10 ml  
**222-376-7**  
reg. 30.00  
**24.00**

**Cherry Vetiver Eau de Parfum Travel Spray**  
*warm & indulgent*  
10 ml  
**221-959-0**  
reg. 30.00  
**24.00**

INTERNATIONAL WOMEN'S DAY IS MARCH 8TH

EACH 3-WICK CANDLE GIVES 30 HOURS OF CLEAN BURN TIME!

Unique fine fragrance candles crafted by expert perfumers.

Never leave burning candles unattended. Keep away from children and pets.

❖ **LYRD Candle**  
11 cm diam. x 8 cm H.  
Glass/paper/soy-blend wax. 312 g  
**35.00 EACH OR...**

**Rose Blossom & Musk**  
Pink peony, sophisticated rose blossom and soft musk. **222-910-2**

**Juicy Currant & Magnolia**  
Juicy currant, sweet rhubarb and blooming magnolia. **222-910-1**

**Violet & Birch**  
Delicate violet, crisp birch and warm vanilla. **222-910-3**

**Peony & Cedar**  
Fresh eucalyptus, enchanting peony and white cedar. **222-951-3**

**ONE FOR ME, ONE FOR YOU**

**2 FOR 46.00**  
PAGE 69 ONLY

To get the 2 FOR price, please order in multiples of 2.

**GINZA STEFANY**



**A. Wish You Were Here Eau de Parfum**  
*fresh & clean*  
 Fragrant notes of sweet hawthorn berry, ripe pear and sensuous patchouli. 50 ml  
**222-792-1**  
 reg. 58.00  
**49.00**

**B. Always Beside You Eau de Parfum**  
*warm & exotic*  
 Intoxicating notes of orange leaf, tuberose and earthy musk. 50 ml  
**222-811-5**  
 reg. 74.00  
**62.00**

**C. In My Arms Eau de Parfum**  
*fresh & sweet*  
 Sunlit gardenia tree, black currant and delicate peach. 50 ml  
**222-792-2**  
 reg. 58.00  
**49.00**

Fragrant notes of sweet hawthorn berry, ripe pear and sensuous patchouli.

**Wish You Were Here Hair and Body Mist**

With featherlight microconditioners that won't weigh your hair down. Imparts a subtle, healthy looking shine. 120 ml  
**223-520-6**  
 reg 32.00  
**25.00**



**GILDED Eau de Parfum**  
*fresh & vibrant*  
 Watery rhubarb, violet leaves and rich black currant. 50 ml  
**222-599-3**  
 reg. 70.00  
**55.00**

**Shower Gel**  
 200 ml  
**222-697-2**

**Body Lotion**  
 200 ml  
**222-694-0**  
 reg. 28.00  
**21.99 EACH**



**XXI**  
*fresh & clean*  
 Sparkling orange, fresh sage and patchouli. Each, 200 ml  
**Shower Gel 222-697-3**  
**Body Lotion 222-694-1**  
 reg. 28.00  
**21.99 EACH**



**TECHTOPIAN Eau de Parfum**  
*fresh & vibrant*  
 Magnolia, white rose and warm musk. 50 ml  
**222-598-8**  
 reg. 70.00  
**55.00**

**Shower Gel**  
 200 ml  
**222-697-4**

**Body Lotion**  
 200 ml  
**222-697-1**  
 reg. 28.00  
**21.99 EACH**

# Signature scents for her

Every one of our fragrances is a beautiful artistic expression. With a dynamic palette of exotic and precious notes, our master perfumers create fragrance compositions that have the power to change moods and evoke memories. Experience our portfolio of eau de parfums... there's a whole gallery of scents to be explored!

**Avon Prima Eau de Parfum**  
*warm & dreamy*  
 Plum, rose and white patchouli. 50 ml **122-508-3**  
 reg. 42.00  
**28.00**

**Avon Prima Noir Eau de Parfum**  
*warm & indulgent*  
 Violet, jasmine and creamy vanilla noir. 50 ml **119-733-8**  
 reg. 42.00  
**28.00**



## Set yourself free!

Like a breath of fresh air, Free O<sub>2</sub> brings a renewed vitality to your spirit.



**Free O<sub>2</sub> Eau de Toilette**  
*fresh & clean*  
 Refreshing white peach tea, airy honeysuckle and musk. 50 ml **222-618-9**  
 reg. 26.00  
**15.99**



**Today Eau de Parfum**  
*fresh & clean*  
 Magnolia blossoms, hibiscus petals and silk musk. 50 ml **836-39**  
 reg. 42.00  
**32.00**

**Velvet Eau de Parfum**  
*warm & indulgent*  
 Mediterranean fig, pomegranate, Bulgarian rose and warm velvet patchouli. 50 ml **220-473-7**  
 reg. 42.00  
**30.00**



**Live Out Loud Eau de Parfum**  
*fresh & vibrant*  
 Wild strawberry, sparkling mimosa and comforting vanilla. 50 ml **221-142-5**  
 reg. 56.00  
**35.00**



### AVON CLASSICS COLLECTION

**Candid Cologne**  
*warm & exotic*  
 50 ml **110-321-3**

**Timeless Cologne**  
*warm & exotic*  
 50 ml **110-373-1**

**Night Magic Cologne**  
*warm & exotic*  
 50 ml **110-300-9**

**Topaze Cologne**  
*fresh & clean*  
 50 ml **223-321-3**

**Odyssey Cologne**  
*warm & dreamy*  
 50 ml **110-321-2**  
 reg. 26.00  
**15.99 EACH**

For fragrance descriptions and ingredients, please visit [avon.ca](http://avon.ca).

# BLACK SUEDE ULTIMATE

EFFORTLESSLY COOL

Unreservedly charming and brimming with confidence. Take your cool factor to the next level with distinctive and bold notes and precious ingredients for a luxe feel that lasts.



**Black Suede Ultimate  
Eau de Toilette**  
*fresh & aromatic*  
A dynamic blend of lemon, rich lavender and tonka bean. 100 ml **223-057-8**  
reg. 40.00  
**31.99**



**Black Suede  
Eau de Toilette**  
*fresh & aromatic*  
A fusion of bergamot, soft leather and oakmoss. 100 ml **222-427-9**  
reg. 32.00  
**18.99**



**Black Suede  
Aftershave  
Conditioner**  
Calms and moisturizes skin for an all-over cool effect. Lightly fragranced. 100 ml **222-701-5**  
reg. 12.00  
**5.99**



**Black Suede  
Hair & Body Wash**  
Gentle, non-drying cleanser with a rich, invigorating lather. Leaves hair and body lightly scented. 150 ml **222-701-7**  
reg. 12.00  
**5.99**

# MESMERIZE ULTIMATE



OUR MOST BEGUILING AND HYPNOTIC FRAGRANCE COLLECTION. EXPLORE YOUR SOPHISTICATED YET SEDUCTIVE SIDE WITH DISTINCTIVE AND BOLD NOTES AND PRECIOUS INGREDIENTS FOR A LUXE FEEL THAT LASTS.

**Mesmerize Ultimate Eau de Toilette**  
*warm & intoxicating*  
Bold and confident. Feel the hypnotic power of the magnetic blend of black pepper, zesty pomelo and sensuous patchouli. 100 ml  
**222-952-5**  
reg. 50.00  
**39.99**

**Mesmerize Platinum Ultimate Eau de Toilette**  
*warm & comforting*  
Magnetic and intoxicating. Be drawn in by an alluring blend of crisp pear, violet and warm amber. 100 ml  
**223-057-7**  
reg. 50.00  
**39.99**



**Mesmerize Black Eau de Toilette**  
*warm & intoxicating*  
Pepper, addictive nutmeg and tonka bean. 100 ml  
**108-628-3**  
reg. 35.00  
**22.99**



**Mesmerize Cologne**  
*warm & intoxicating*  
Bergamot, spicy cardamom and amber. 100 ml  
**222-370-2**  
reg. 35.00  
**22.99**

## WILD COUNTRY



**Cologne**  
*fresh & aromatic*  
 A rugged blend of lavender, coriander seed and sandalwood. 88 ml **836-47**  
 reg. 32.00  
**18.99**

**Hair & Body Wash**  
 Gentle, non-drying cleanser with a rich, invigorating lather. Leaves hair and body lightly scented. 150 ml **222-701-6**  
 reg. 12.00  
**5.99**

**After Shave Splash**  
 Leaves skin feeling smooth after shaving and lightly fragranced. 118 ml **222-574-4**  
 reg. 19.00  
**14.99**



## MEN'S CLASSICS



**Prime**  
**Eau de Toilette**  
*fresh & clean*  
 Lavender, spearmint and cedarwood. 75 ml **114-322-0**  
 reg. 35.00  
**22.99**

SET SAIL FOR  
 ADVENTURE  
 WITH A FRESH  
 AND CLEAN  
 BLEND.

**Exploration**  
**Eau de Toilette**  
*fresh & clean*  
 Fresh orange, silver sage and vetiver. 75 ml **122-508-2**  
 reg. 35.00  
**22.99**



**Blue Escape**  
**Eau de Toilette**  
*fresh & clean*  
 Ocean mist, white pepper, tropical driftwood and musk. 75 ml **391-946**  
 reg. 35.00  
**22.99**



**Alpha**  
**Eau de Toilette**  
*fresh & aromatic*  
 Verbena, juniper berries and cedarwood. 100 ml **104-118-3**  
 reg. 35.00  
**22.99**





# PREP YOUR FACE

This gentle exfoliating balm sweeps away *makeup, dirt and dead skin cells* allowing your anti-aging treatments to be more readily absorbed.

FOR NORMAL DRY,  
COMBINATION  
AND OILY SKIN



## Isa Knox Anew LXNEW CLEAN

WHAT'S SO HOT ABOUT  
BAMBOO STEM POWDER:

- Fine-milled, plant-based fibres help draw out impurities for visibly smoother, clearer, more radiant skin
- Helps replenish collagen to keep skin looking supple
- Helps protect skin from damage with antioxidants

🌿 **2-in-1 Exfoliating Cleansing Balm**  
Melt away makeup and impurities with this exfoliating cleansing balm enriched with panthenol (vitamin B5) and bamboo stem powder. Use with spatula (included). 100 ml **222-986-3**  
**42.00 OR...**

ONLY  
**24.99**

WITH EVERY PURCHASE  
FROM PAGES 82-121



*Heart-shaped,  
lash-hugging fibres lock  
onto lashes to provide  
instant length and  
weightless volume.*



**FREE**  
*full size mascara*  
with every purchase  
from pages 82-89

**Avon True Color  
Love at 1st Lash Mascara  
in Blackest Black**  
With lash-conditioning  
Love Complex™, and black  
pigments for a clump-free  
intense finish. 9 ml  
**23.00 value**

In case of unforeseen demand, Avon reserves the right to substitute with a product of equal or greater value.

# EYE CARE

STEP 1 | MOISTURIZE

## PRO TIP:

Moisturizing around the gentle eye area can help reduce the appearance of dark circles, puffiness, sagging or crow's feet, leaving the eye area looking younger, refreshed and rejuvenated.



SKIN CARE

*helps moisturize and promotes skin elasticity*



*visibly improves tone, texture and clarity*



*leaves eye area looking firmer, brighter and more defined*



*provides 6 hours of moisture around the eye area\**



**NEW**

**Dr. Belmeur Advanced Cica Eye Cream**  
With soothing cica extract and wrinkle-smoothing Pro-Retinol. Ceramide and pro-vitamin B5 locks in and enhances moisture. Helps firm the look of skin and provides skin barrier protection. 25 ml **224-113-4**  
reg. 65.00  
**52.00**

**Isa Knox Anew LX Ultimate Rejuvenating Eye Serum**  
Paeonol-infused serum helps visibly reduce fine lines around the eye area, diminish dark circles and depuff bags for a brighter, fresher, well-rested look. With ceramides, niacinamide and panthenol to help replenish skin's moisture barrier and visibly soften fine lines. 30 ml **222-444-0**  
reg. 70.00  
**56.00**

**Isa Knox LXNEW Platinum Sculpting Eye Cream**  
With revitalizing antioxidants, hibiscus extract and panthenol. Moisturizes and strengthens the skin barrier for visibly firmer skin around the eyes. 25 ml **223-197-8**  
reg. 70.00  
**56.00**

**belif Moisturizing Eye Bomb**  
Soothes and firms the look of dry delicate skin around the eyes. With pennywort (tiger grass extract). Cools on contact and helps for crease-free makeup application. 25 ml **222-319-0**  
**60.00**

\*Based on a clinical study.



**FREE**  
full size mascara  
**23.00 value**  
Details, page 81

# EYE CARE

STEP 1 | MOISTURIZE (CONT'D)

**PRO TIP:**

Moisturizing around the gentle eye area can help reduce the appearance of dark circles, puffiness, sagging or crow's feet, leaving the eye area looking younger, refreshed and rejuvenated.



*helps reshape the look of the eye and lip area*



**Anew Platinum Eye & Lip Cream**  
The rounded silvery tip cools and refreshes the eye area while the flat tip evenly applies cream on and around lips. Dual applicator. 15 g **429-062**  
reg. 59.00

**LIMITED TIME OFFER**  
**29.99**

*This dual-purpose treatment for eyes and lips defines contours and lessens the appearance of wrinkles.*

*88% of women showed an improvement in under-eye clarity in 2 weeks.\**

*brightens and revitalizes*



**Anew Vitamin C Brightening Eye Cream**  
Formulated with a powerful combination of vitamin C and niacinamide, this revitalizing eye cream visibly reduces the appearance of dark circles. 15 ml **221-940-3**  
reg. 48.00

**LIMITED TIME OFFER**  
**24.99**

\*Based on a clinical study.

*helps de-puff and hydrate*



**Anew Hydra Fusion De-Puffing Eye Serum**  
Eyes appear refreshed with hyaluronic acid, caffeine and raspberry antioxidant. Ceramic tip cools for an instant refreshing feeling. 15 ml **220-388-1**  
reg. 48.00

**LIMITED TIME OFFER**  
**24.99**

**EYE CARE**  
STEP 2 | ADD A TREATMENT

PRO TIP:

Use a two-in-one system to give eyes an instant lift and help erase visible signs of aging such as crow's feet and under-eye shadows.



*upper eye and brow bone gel*



*under-eye cream*

*our #1 best-selling eye treatment!*

**Isa Knox Anew Clinical Collagen Booster™ Eye Lift Pro Dual Eye System**  
Formulated with a peptide complex to help boost collagen production. Reduces eyelid sagging and keeps eyes looking wide awake. Upper eye gel, 10 ml; lower eye cream, 10 ml  
**223-261-7**  
reg. 56.00  
**32.99**

**FREE**

*full size mascara*

**23.00 value**

Details, page 81



PRO TIP:

Enhance the look of your lashes with a serum that, in just weeks, will have them looking longer, fuller and healthier.



*extra-thin brush allows for precise application along the upper lash line and brows*

Our unique serum, with a peptide blend and botanicals, is designed to dramatically enhance the look of your lashes.

**Anew Clinical Unlimited Lashes Lash & Brow Activating Serum\***  
84% of women agreed lashes look longer and fuller.\*\* Apply only once daily, in the evening. 3 ml **220-342-0**  
reg. 84.00

**LIMITED TIME OFFER**  
**34.99**

\*Anew Clinical Unlimited Lashes is not intended to reverse or reduce hair loss or grow hair.  
\*\*Based on an 8-week consumer-perception study.

# EYE CARE

STEP 3 | SOOTHE & RELAX

**PRO TIP:** A good night's sleep is an essential part of your beauty regimen. Give your skin a soothing massage before bedtime and lock-in moisture with a nourishing mask so that you wake up to softer, smoother more vibrant-looking skin.



*reduces the time it takes to fall asleep and helps reset your body's sleep-wake cycle*

SKIN CARE

*rotates 360°*

*stimulates circulation and promotes the absorption of serums and moisturizers*

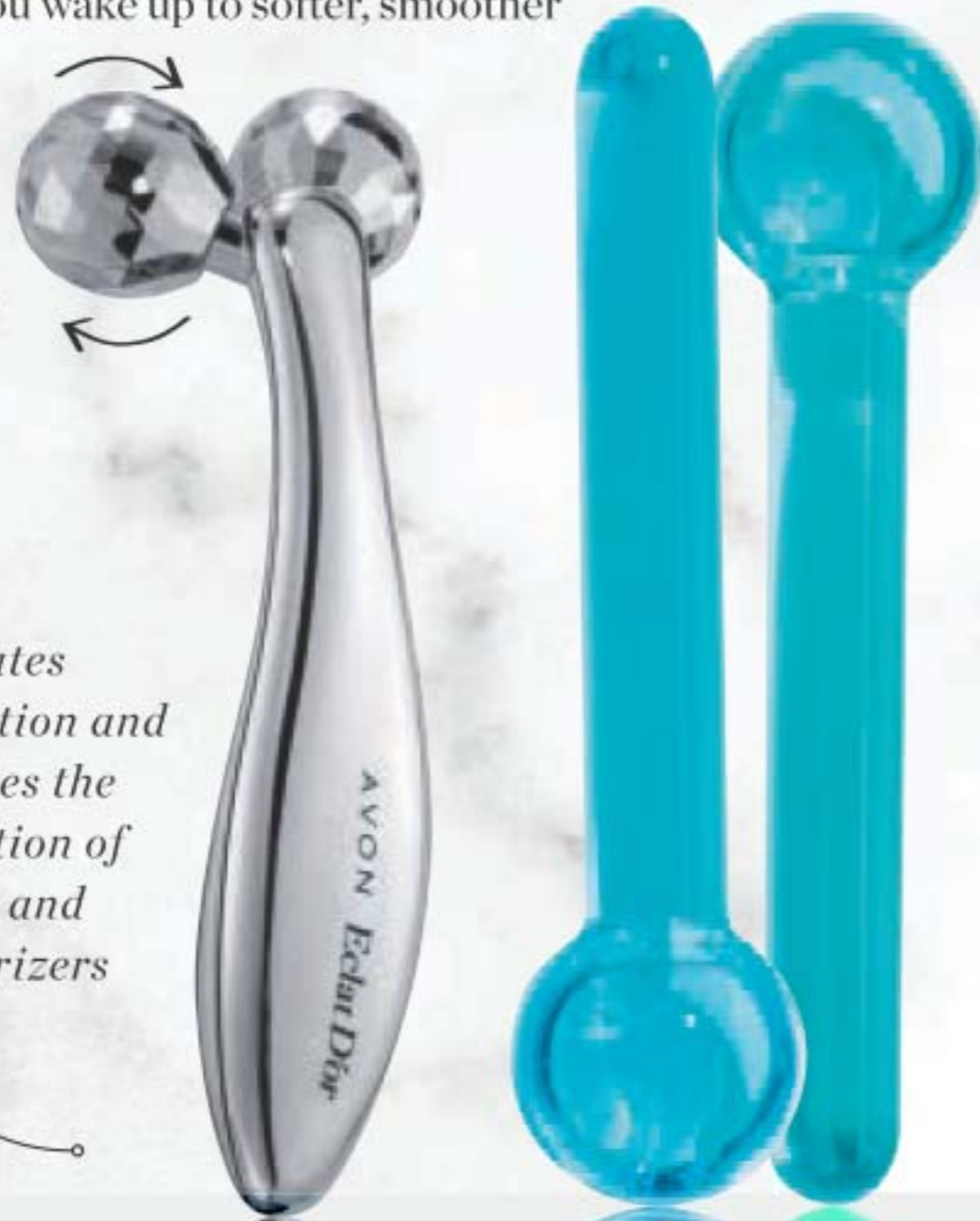

**Eclat D'or Youth Activating Massager**  
Chrome-plated roller. After applying serum and other skin care products, grip handle and gently roll upward and over forehead, cheeks and neck. 15 cm L. Use AM/PM. **221-932-0**  
reg. 70.00  
**55.00**

**Cooling Globes - Set of 2**  
Put in the fridge (not freezer) for at least 20 minutes to chill before use. To speed cooling process, place globes in a bowl of cold water before putting in the fridge. Once cooled, use them to gently massage your entire face and neck. 3 x 12 cm Glass/water. **224-043-6**  
reg. 35.00  
**29.99 THE SET**  
**LIMITED QUANTITIES**

*relieves dull, dry, fatigued skin*

*visibly improves skin texture and radiance*



**belif Aqua Bomb Sleeping Mask**  
Unique jelly-pudding texture. Replenishes with explosive hydration for smoother, more supple-looking skin and a healthy glow. With Scottish heather, an herb known to relieve dry skin. Use after or instead of moisturizer. Rinse off in AM. 75 ml **222-916-5**  
**45.00**

**Anew Vitamin C Overnight Radiant Mask**  
With powerful antioxidant vitamins C and E. Contains niacinamide (vitamin B3), known to improve skin tone. Infused with shea butter and sunflower seed oil to help nourish and moisturize. 50 ml **222-985-5**  
reg. 50.00  
**29.99**

**Re:tune Restful Sleep**  
Ideal for shift workers and people experiencing jet lag. With magnesium, hops, chamomile and melatonin. 60 vegetarian capsules. **223-087-0**  
reg. 19.00  
**14.99**

**DIRECTIONS:** (Adults): Take 2 capsules once a day with food, 30 minutes before bedtime. Do not drive or use machinery for 5 hours after taking melatonin. For use beyond 4 weeks contact a health care practitioner.



**FREE**  
full size mascara  
**23.00 value**  
Details, page 81

# MISSION LUXEREVE

SPECIAL FERMENTATION TECHNOLOGIES DERIVED FROM NATURAL INGREDIENTS



## CREAM

Enriched with luxurious oils and other moisturizing ingredients, this indulgent cream helps skin look smoother, firmer and radiantly healthy, for a more youthful, sculpted appearance. Use after Mission Luxereve Serum. 50 g **222-577-0**  
reg. 400.00

**\$330**

## SERUM

A deluxe rejuvenating serum formulated to help boost skin elasticity and firmness for the smoothest, most youthful-looking skin ever. Use after cleansing and before moisturizing with Mission Luxereve Cream. 30 ml **222-577-1**  
reg. 260.00

**\$220**

## LIMITED EDITION FOAMING WASH SET

Set includes:

- **Full-Size Foaming Wash**  
Rich foamy lather effectively removes pore-clogging impurities while leaving skin feeling clean, moisturized and refreshed. 150 ml
- **Try-It-Size Essence**  
Preps skin with the power of natural fermentation while it deeply hydrates and smooths skin. Follow with Mission Luxereve Serum. 20 ml

**222-909-5**  
reg. 110.00

**\$90** THE SET



## EYE CREAM SET

Set includes:

- **Eye Cream**  
Luxurious yet lightweight hypoallergenic cream helps visibly restore firmness and elasticity around the eyes. 15 ml
- **Rose Quartz Eye Massagers**  
Set of natural massagers soothes and cools eye area, and helps relieve fatigue for a refreshed look. Ergonomic design lets you massage both eye areas at once. 3.5 x 3.75 cm

**222-909-8**  
reg. 255.00

**\$205**  
THE SET

## ESSENCE SET

Deep hydration to prep skin as it enhances the regimen's rejuvenating power and smooths skin. Set includes:

- **Full-Size Essence**  
Use AM/PM after cleansing and before Mission Luxereve Serum and Cream. 110 ml
- **Try-It-Size Serum**, 7 ml
- **Try-It-Size Cream**, 5 g

**222-825-7**  
reg. 125.00

**\$100** THE SET



# Isa Knox Anew LX Ultimate

Improves the appearance of elasticity, radiance and skin texture.



## Rejuvenating Dual Night Cream

Two-step cream infused with paeonol and macadamia oil. Volume Cream (pink) with rice bran extract to help visibly plump skin. Firming Cream (white) with peptides to support production of collagen and elastin. Each, 25 ml  
**222-443-8**  
reg. 70.00  
**56.00**

*Infused with paeonol, our unique extract harvested at its peak from rare peonies in a patented compound specially formulated for a rejuvenated look beyond the ultimate.*



## Rejuvenating Serum

The luxurious serum, infused with paeonol and ceramides visibly improves elasticity, radiance and skin texture, and reduces the appearance of fine lines and wrinkles for a younger, smoother, firmer look. 40 ml **222-443-9**  
reg. 80.00  
**64.00**



## Rejuvenating Day Cream

This multi-purpose paeonol-infused day cream visibly reduces wrinkles and improves elasticity, radiance and skin texture. With nutmeg to help visibly even skin tone, and soothe skin. 50 ml **222-443-7**  
reg. 70.00  
**56.00**

# Isa Knox LXNEW Platinum

Helps skin look visibly firmer, resculpted and lifted from every angle.



## Sculpting Oil Serum

With collagen-boosting peptides and rejuvenating antioxidants, this serum helps visibly smooth wrinkles for a firmer, smoother, more lifted look. 40 ml **223-197-7**  
reg. 80.00  
**64.00**

## Sculpting Day Cream

With deeply moisturizing smoothing ceramide, it visibly tightens facial contours and reduces the appearance of wrinkles for a firmer, smoother look. 50 ml **223-197-6**  
reg. 70.00  
**56.00**

## Sculpting Night Cream

Infused with ceramide, squalene, and shea butter, it visibly tightens facial contours for a firmer, smoother, more defined look. 50 ml **223-197-5**  
reg. 70.00  
**56.00**

*Innovative formulas infused with hibiscus extract, peptides and other anti-aging ingredients.*



## ANEW ULTIMATE

Transforms the look of 10 key signs of aging to see even skin tone, diminished fine lines and wrinkles and smoother, more lifted skin. Helps skin bounce back to look and feel more resilient.

**Multi-Performance Day Cream Broad Spectrum SPF 25**  
Skin looks visibly firmer with fewer wrinkles. 50 g  
**223-650-7**  
reg. 59.00  
**33.99**



## ANEW PLATINUM

Targets advanced signs of aging such as sagging skin, deep wrinkles and lip lines for visibly younger-looking skin. Skin looks lifted and resculpted, even down to your neck.



**Firm and Sculpt Cream for Neck and Chest**  
Formulated to specifically treat the skin on your neck and chest, which is more vulnerable to wrinkles and sagging. Visibly smooths and tightens the look of skin on neck and chest. 50 g **116-652-7**  
reg. 59.00  
**33.99**



SKIN CARE

### Supreme Advanced Performance Crème

With Black Pearl Extract, known to enhance skin's ability to retain moisture, this night crème dramatically improves visible signs of aging. 50 g **112-399-3**  
reg. 84.00  
**55.00**



### Supreme Dual Elixir

Two innovative formulas—a unique serum and a luxurious blend of precious oils—combine for one supreme elixir that's 3X more powerful than a serum alone. Serum/oil, 20 ml each. **222-400-7**  
reg. 84.00  
**55.00**



**Day Cream SPF 25**  
Define and resculpt the look of a sagging jawline. Makes skin appear lifted and reshaped while providing protection from the sun. 50 g **223-642-3**  
reg. 59.00  
**33.99**



## ANEW HYDRA FUSION

### Cleansing Micellar Water

Gently lifts dirt, oil and makeup while boosting hydration. 300 ml **220-388-3** reg. 20.00 **11.99**

NO-RINSE  
CLEANSER



### Nighttime Facial Treatment

Increases moisture by 3X. With nourishing shea butter beads. Relaxing rose scent. 50 g **220-851-5** reg. 48.00 **26.99**



### Gel Cream

Provides 72 hours of long-lasting hydration. Skin appears smoother, refreshed and plumped with hydration. 50 g **220-387-9** reg. 48.00 **26.99**

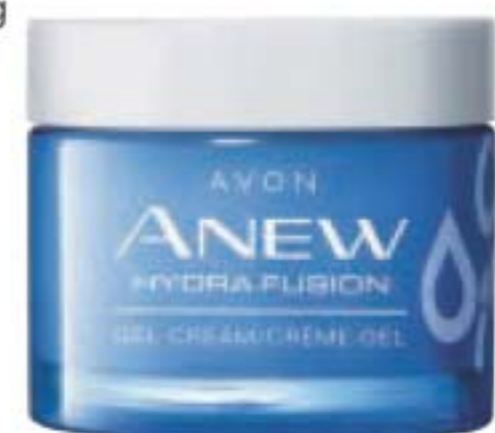

### Daily Beauty Defense Broad Spectrum Sunscreen Lotion SPF 50

Use after moisturizing. With SPF 50, Avon's highest sunscreen protection. 50 ml **221-070-7** reg. 48.00 **26.99**



### 1.5% Hyaluronic Acid Serum

Three molecular sizes of hyaluronic acid penetrate surface layers for visibly plumper, bouncier skin and overall deep hydration. 30 ml **221-428-0** reg. 62.00 **34.99**



## ANEW

Take your **anti-aging skin care** routine to the next level with a high-powered serum, designed to deliver maximum results. Our **Advance Boost Technology** works to hydrate your skin, smooth visible roughness and wrinkles, and return firmness to your face.



### Power Serum

Complements moisturizers to hydrate, smooth and firm skin. Suitable for sensitive skin. 30 ml **106-273-6** reg. 63.00 **38.99**

SPF 50



### SkinVincible Day Lotion Broad Spectrum SPF 50

Fragrance-free for sensitive skin. Use AM. 30 g **223-650-8** reg. 56.00 **32.99**

### SkinVincible Deep Recovery Cream

Fragrance-free for sensitive skin. Use PM. 30 g **108-951-8** reg. 56.00 **32.99**

## ANEW VITAMIN C

### Smoothing Lip Scrub

Removes dead skin cells for softer, smoother lips. 20 g **222-985-9**  
reg. 48.00  
**21.99**

### Overnight Lip Mask

Conditions and treats lips. 20 g **222-985-6**  
reg. 48.00  
**21.99**

### Warming Peel

Opens pores to remove impurities. 100 ml **221-072-6**  
reg. 38.00  
**22.99**

### Brightening Serum

Skin looks visibly energized. 30 ml **220-694-4**  
reg. 62.00  
**34.99**



### Dry Body Oil

Plant-based dry body oil quickly melts into skin to instantly hydrate. Lightweight and non-greasy. 100 ml **222-985-3**  
reg. 48.00  
**29.99**

### Illuminating Body Serum

Improves skin texture and boosts radiance. Helps skin retain essential moisture. 200 ml **222-985-4**  
reg. 48.00  
**29.99**

### Illuminating Priming Moisturizer

Instantly illuminates and hydrates your complexion. Wear alone or under makeup. 50 ml **221-940-4**  
reg. 48.00  
**26.99**

INTERNATIONAL WOMEN'S DAY IS MARCH 8TH



### Antioxidant Lip Treatment

Nourishes lips with vitamins C and E. Colourless treatment. 3.8 g **222-256-6**  
**20.00 EACH OR...**

KEEP LIPS SOFT AND SWEET  
WITH A DAILY DOSE OF VITAMIN C!

**ONE FOR ME,  
ONE FOR YOU**

**2 FOR 14.99**  
PAGE 99 ONLY

To get the 2 FOR price, please order in multiples of 2.

**ISA KNOX ANEW CLINICAL / ANEW CLINICAL**

**Revitalize & Reveal  
Extra Strength Retexturizing Peel**

Results similar to a 35% pro glycolic peel.\* 30 fragrance-free pads. **223-188-5**  
reg. 56.00  
**32.99**



\*In 6 out of 8 attributes tested over a 7-week period.

**Revitalize & Reveal  
Resurfacing Expert  
Smoothing Fluid**

79% as effective as a pro micro-dermabrasion without the same irritation. 30 ml **223-188-4**  
reg. 62.00  
**38.99**



**ISA KNOX ANEW CLINICAL / ANEW CLINICAL**

**Collagen Booster™  
Rejuvenating Serum Ampoules**

With a powerful peptide blend. Use 1 ampoule each AM & PM. 60 ampoules, 0.22 ml each. **221-391-4**  
reg. 88.00  
**69.99**

**BOOST YOUR BODY'S  
NATURAL PRODUCTION  
OF COLLAGEN!**



SKIN CARE

**Absolute Even Multi-Tone Skin Corrector**

Reduces the look of seven common problems: dark spots, uneven skin tone, post-acne marks, brown patches, blotchy red patches, freckles and sallowness. 30 g **406-425**  
reg. 62.00  
**38.99**  
**LAST TIME IN BROCHURE!  
WHILE SUPPLIES LAST**



**Line Eraser with  
Retinol Treatment**

100% of women showed improvement in the look of fine lines and wrinkles.\*\* Use AM/PM. 30 g **223-262-3**  
reg. 63.00  
**38.99**

\*\*Based on a clinical study.



**ANEW  
CLINICAL  
INFINITE|LIFT**

**Infinite Lift Targeted  
Contouring Serum**

Skin looks lifted from every angle. With skin-tightening peptides. 30 ml **442-280**  
reg. 63.00  
**38.99**

**UNIQUE ROLLER BALL  
APPLICATOR FEELS  
ESPECIALLY UPLIFTING!**



Isa Knox Anew Clinical

**JUMP-START  
COLLAGEN  
PRODUCTION**  
AND SEE THE  
LOOK OF YOUTHFULLY  
RE-PLUMPED SKIN

**FORMULATED WITH A HIGHLY EFFECTIVE  
COMBINATION OF GENTLE EXFOLIATORS:**

- **PERLITE** - Helps stimulate skin's natural healing process to support collagen production.
- **ALUMINUM OXIDE CRYSTALS** - Removes dead skin cells, diminishes the look of fine lines and wrinkles and clears pores for visibly smoother, luminous skin.
- **DIAMOND POWDER** - Stimulates cell turnover and enhances absorption of serums and moisturizers.



ISA KNOX  
**ANEW  
CLINICAL**

**COLLAGEN  
BOOSTER**

MICRONEEDLING  
POLISHER  
EXFOLIANT EFFET  
MICROPERFORATION

50 ml / 1.7 fl. oz.

**Isa Knox Anew Clinical  
Collagen Booster™ Microneedling Polisher**  
An at-home skin resurfacing alternative  
to micro-dermabrasion and microneedling  
procedures. Use PM up to 3X per week.  
50 ml **221-459-9**  
reg. 48.00

LIMITED  
TIME OFFER  
**19.99**

Clinical results show in **2 weeks**  
wrinkles are **significantly** diminished.  
Skin looks **firmer**, more **elastic**.

# RICE WATER CLEANSING

Rice water, the milky white water obtained from rinsing rice, is enriched with vitamins A, B and E, ceramide and minerals to help skin feel moisturized and look radiant.

**Rice Water Bright Foaming Cleanser**  
Lathers up into a creamy foam to cleanse and moisturize in one. With rice water and soapwort extract that leave skin looking clear and bright. 300 ml  
221-900-0  
reg. 19.00  
16.00



**Rice Water Bright Rice Bran Gentle Exfoliating Cleanser**  
Daily scrub with organic rice bran powder, rice bran oil and hydrated silica for gentle exfoliation. 300 ml  
223-093-3  
reg. 23.00  
19.00

THE FACE SHOP

Package labels may vary.

## Brush the day away



SKIN CARE

**NEW**

✦ **Hanging Facial Cleansing Brush**  
Apply cleanser to face, then gently massage the skin with brush in circular motions. Pink. Includes rope to hang. ABS/nylon. 15 cm L x 4 cm W. 224-756-9  
15.00 OR...

**ONLY  
7.99**

WITH EVERY PURCHASE  
FROM THIS BROCHURE  
(EXCLUDING THE HANGING  
FACIAL CLEANSING BRUSH)  
LIMITED QUANTITIES

# CLEANSERS

FOR EVERY SKIN TYPE

*Choosing the right cleanser for your skin type makes all the difference.*

**SKIN TYPE**

Suitable for normal, dry and combination skin.



**Isa Knox LXNEW Clean Nourishing Cream Cleanser**  
Luxurious cream cleanser infused with panthenol (vitamin B5) and soothing rosemary and soapwort extracts. 150 ml **222-986-2**  
reg. 18.00  
**14.99**

**SKIN TYPE**

Suitable for normal to oily skin.



**Isa Knox LXNEW Clean Soothing Whipped Oil Cleanser**  
Gentle whipped oil formula contains panthenol (vitamin B5) and aloe. Mild amino acid-based ingredients derived from coconut. 150 ml **223-124-6**  
reg. 24.00  
**18.99**

**SKIN TYPE**

Suitable for normal, dry and combination skin.



**Isa Knox LXNEW Clean Balancing Gel Cleanser**  
Invigorating gel-to-foam cleanser with moisturizing panthenol (vitamin B5) rebalances the skin. Mild amino acid-based ingredients derived from coconut. 150 ml **222-986-6**  
reg. 18.00  
**14.99**

**SKIN TYPE**

Suitable for oily, blemish-prone skin.



Package labels may vary.

**The Face Shop Dr. Belmeur Amino Clear Bubble Foaming Cleanser**  
With salicylic acid and amino acid-based ingredients to help unclog pores and clean away dead skin cells. 150 ml **221-965-6**  
reg. 23.00  
**18.00**

## SPA-LIKE TREATMENTS

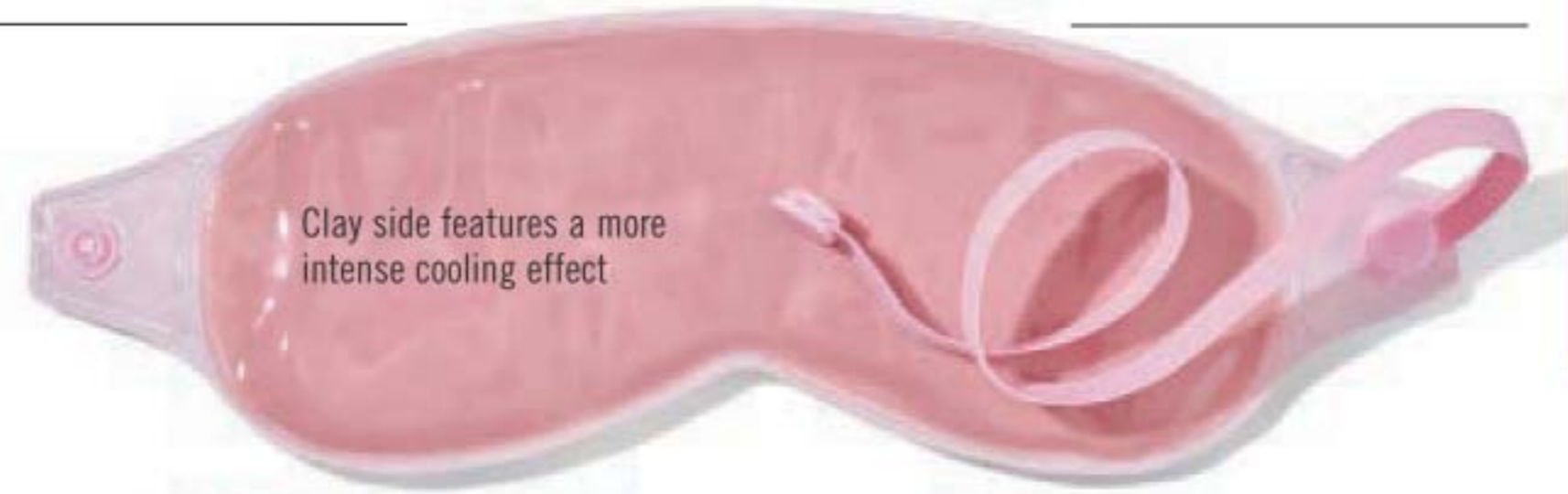

Clay side features a more intense cooling effect



Plush side provides a mild cooling effect



**Pink Headband**

Elasticized for a comfortable fit. Polyester. Hand wash or machine wash in gentle cycle. Hang to dry. **223-208-6**

reg. 12.00  
**8.99**  
LIMITED QUANTITIES

**Cooling Clay Eye Mask**

Luxurious mask features natural clay, known to help retain temperatures longer than gel. Store mask in the refrigerator at least 30 minutes before application. Natural clay/PVC/polyester. Reusable, non-toxic. 18 x 8 cm Wipe clean. One size fits most.

**224-493-3**  
reg. 18.00  
**14.99**  
LIMITED QUANTITIES

❖ **Facial Steamer**

Exfoliate, hydrate and moisturize skin with this warm, spa-quality facial steamer. Helps to clear your complexion. The steam opens pores and loosens blackheads to make manual extractions easier. Colour may vary. ABS/resin. Electrical. **223-329-3**

**69.99**  
LIMITED QUANTITIES



# DR. BELMEUR CICA

Cica is more than just a trendy beauty ingredient—it's known to **relieve irritated skin, strengthen the skin barrier and gently moisturize.** In fact, cica was named “tiger grass” after tigers were discovered rolling in it to heal their wounds.

### Cica Peptide Ampoule

With a concentrated blend of cica and peptides, it helps energize, smooth and firm skin. **221-966-1**  
reg. 65.00  
**52.00**

### Advanced Cica Recovery Cream

For extra-dry and damaged skin. Strengthening ceramide helps restore the moisture barrier. 50 ml  
**221-900-9**  
reg. 60.00  
**48.00**

Package labels may vary.

### Cica Peptide Intense Face Mask

Soothes troubled skin. With concentrated cica and peptides for visibly soothed, smooth, naturally glowing skin. 1 single-use sheet mask. **222-945-8**  
reg. 6.00  
**4.00**

**TO USE:** Unfold mask. Apply to cleansed face. After 10-20 minutes, remove and massage serum into skin.



### Daily Repair Cica Moisturizing Lip Balm

Soothes dry, sensitive lips. Moisturizing cica-infused oil glides over lips to keep them soft and smooth. 4 g **222-915-5**  
reg. 21.00  
**18.00**



**FREE**

# DERMA COLLAGEN NECK PATCH

Formulated with **ultra low molecular collagen, cica and a 7 peptide blend,** it reduces the look of wrinkles and provides lightweight moisture to soothe and firm the skin on the neck for a more youthful appearance.

**NEW**

### Dr. Belmeur Derma Collagen Neck Patch

Instantly smooths the neckline to visibly reduce the appearance of wrinkles. 1 single-use neck patch. 8 g  
**225-067-0**  
reg. 9.00  
**7.00**



**SINGLE-USE NECK PATCH**

**2 CICA PEPTIDE AMPOULE SAMPLES & 2 CICA RECOVERY CREAM SAMPLES**

with every purchase from pages 108-109

In case of unforeseen demand, Avon reserves the right to substitute with a product of equal or greater value.



### the true cream aqua bomb

For dryness, dullness and uneven texture. 70% increase in hydration\*. This ultra-light, water-based, refreshing gel cream bursts upon application and helps visibly improve skin elasticity. Skin looks healthy, smooth and supple. Suitable for sensitive skin.

For normal/oily/combo skin.

Full size, 50 ml	Try-it size, 25 ml
<b>222-400-9</b>	<b>222-401-2</b>
<b>50.00</b>	<b>29.00</b>



### the true cream moisturizing bomb

26 hours of intense hydration\*. For dryness and loss of elasticity and firmness. A lightweight yet indulgent cream with a comforting, cushiony and whipped texture. Skin looks and feels smooth, supple and deeply nourished. Suitable for sensitive skin.

For normal/dry skin.

Full size, 50 ml	Try-it size, 25 ml
<b>222-401-6</b>	<b>222-401-7</b>
<b>50.00</b>	<b>29.00</b>



### aqua bomb jelly cleanser

Jelly-to-foam. Explosive hydration like True Cream Aqua Bomb. Amino acids and glycerin-based cleansing agents gently remove makeup without stripping skin of moisture. 160 ml **222-316-8**

**34.00**

### aqua bomb mist (set of 2)

96% of people felt it added vitality to skin.\*\*

Ultrafine, lightweight cooling mist for a radiant, healthy glow without smudging makeup. Travel size with refill. Use throughout the day under or over makeup whenever needed. Each, 60 ml **222-917-1**

**45.00 SET OF 2**

### the true cream aqua bomb aloe

A moisturizing gel-cream with aloe vera extract to instantly soothe skin, plus a multi-level blend of hyaluronic acid that penetrates different layers for intense hydration, and vitamin E to visibly smooth texture and even tone. 50 ml **223-213-2**

**50.00**

\*Based on a clinical study.

\*\*Based on a consumer-perception study of those who expressed an opinion.

## a refreshing splash of hydration

formulated with:

- super-hydrating hyaluronic acid
- soothing honeysuckle flower extract
- moisture-enhancing baobab tree seed extract



**95%** of women agree their skin feels hydrated and moist after use\*\*

**NEW**

### aqua bomb hydrating toner

For an extra boost of hydration. Lightweight water-based toner leaves skin looking soft and smooth with a healthy-looking glow. Use after cleansing, before serum and moisturizer. Sulfate/paraben/phthalate-free. 200 ml **222-319-4**

**37.00**

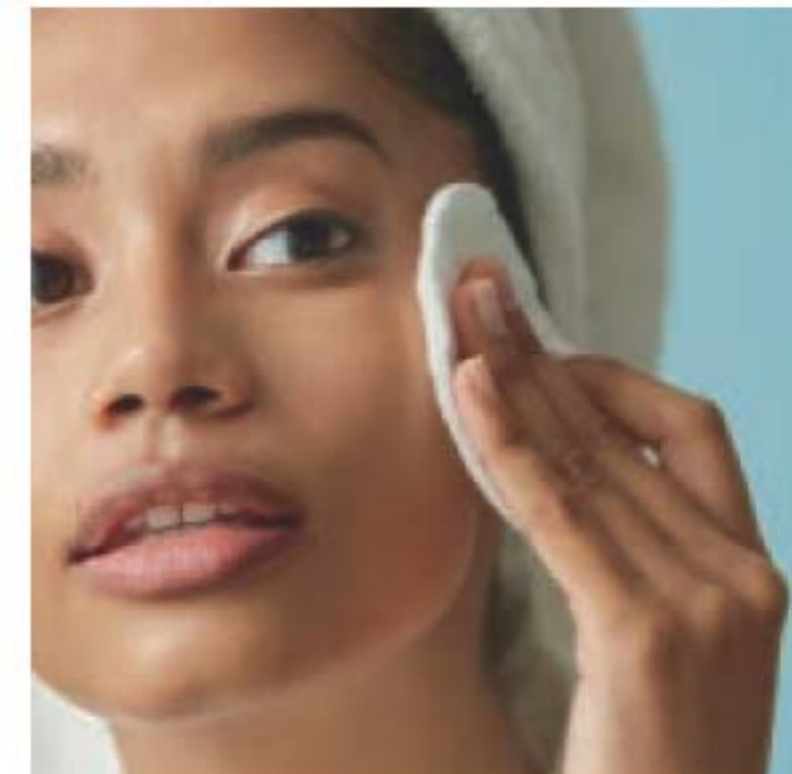





## youth creator - age knockdown bomb

98% agreed the product improved the appearance of fine lines, skin dryness and delivered deep hydration\*

**For fine lines and wrinkles, look of pores, and loss of firmness and elasticity**

Antioxidant-rich serum helps reduce the appearance of enlarged pores and boosts elasticity for smoother, younger-looking skin. Rich gel-textured serum is quickly absorbed. With nourishing ceramides, 3 herbal formulations and emollient ingredients. Apply after cleansing. Follow with your favourite belif moisturizer. 50 ml **222-841-9 80.00**



## the true serum resurfacing PHA/AHA 10%

**For dullness and uneven tone and texture**  
With PHA + AHA 10%, this potent serum helps gently and effectively exfoliate dead surface skin cells to visibly improve skin tone and texture and reveal a fresher, more youthful look. 92% of people felt skin texture was improved in 1 week.\* Honeysuckle helps energize skin for a more radiant look. 50 ml **222-486-8 65.00**

## the true serum revitalizing niacinamide/amino acids solution 10%

**For elasticity, loss of firmness and the look of pores**  
Helps shrink the look of pores for a smoother appearance with niacinamide, amino acids solution and a special blend of herbs. 88% of people felt that skin was softer and more elastic in 1 week.\* Rose hip oil helps boost collagen for visibly firmer skin. 50 ml **222-486-6 65.00**

\*Based on a consumer-perception study of those who expressed an opinion.



## dive into moisture on-the-go travel kit

Includes:

- The True Cream Aqua Bomb, 10 ml
- The True Cream Moisturizing Bomb, 10 ml
- Aqua Bomb Jelly Cleanser, 30 ml
- The True Serum Revitalizing Niacinamide/Amino Acids Solution 10%, 5 ml
- The True Serum Resurfacing PHA/AHA 10%, 5 ml
- Vinyl waterproof case 13 cm W x 5 cm D x 13 cm H with ring-pull zipper and wrist handle

**222-986-9 34.00**

THE 6-PIECE KIT



6-piece kit

## try-it size moisturizing wonders!

## water festival on-the-go travel kit

Includes:

- The True Cream Aqua Bomb, 10 ml
- The True Cream Moisturizing Bomb, 10 ml
- Aqua Bomb Jelly Cleanser, 30 ml
- Moisturizing Eye Bomb, 5 ml
- Aqua Bomb Sleeping Mask, 10 ml
- Vinyl waterproof case, 10 cm W x 8 cm D x 12 cm H, with ring-pull zipper and wrist handle

**222-918-2 34.00**

THE 6-PIECE KIT



6-piece kit



## the woods

eau de parfum

### fresh + sweet

Invigorating floral greens transport you into the woods, where belif discovered the secrets of herbal remedies. A burst of lemon zest and dewy bamboo, intensified with fresh-picked pear blossom and water lily, is wrapped in the sophisticated warmth of amber and musk for a fresh, revived feeling. 50 ml **222-921-0**  
reg. 80.00  
**65.00**



## the garden

eau de parfum

### fresh + vibrant

Opening with notes of sparkling citrus and sweet berry, dewy spring blossoms and white flower entwine to capture nature's vitality. Smooth white musk and woods are wrapped in an earthy base for an unforgettable fragrance with a bright, fresh feeling. 50 ml **222-914-1**  
reg. 80.00  
**65.00**

## THE FACE SHOP

### A. Jeju Aloe Fresh Soothing Mist

Instantly soothing and cooling facial mist with 90% aloe vera extract. 130 ml **222-337-3**  
reg. 23.00  
**18.99**



B

JEJU ALOE FRESH ICE  
FRAÎCHEUR GLACIALE  
ALGÈS DE JEJU  
SOOTHING FACE MASK  
MASQUE APAISANT  
POUR LE VISAGE



C



FORMULATED WITHOUT  
5 ADDITIVES: PARABENS, TALC,  
TAR COLOURANT, MINERAL OIL  
AND BENZOPHENONE-3

### B. Jeju Aloe Fresh Ice Soothing Face Mask

Moisturizing gel-cream face mask with Jeju aloe extract. Soothes sun irritation. One single-use sheet mask. **223-093-6**  
reg. 6.00  
**5.00**

### C. Jeju Aloe 99% Fresh Soothing Gel

With 99% aloe vera extract, instantly hydrates and soothes dry, sensitive skin. For face and body. 300 ml **222-337-2**  
reg. 13.00  
**9.99**

D



3-IN-1 BENEFITS:  
MOISTURIZING,  
SOOTHING  
AND COOLING

### D. Jeju Aloe Fresh Ice Soothing Gel

3-in-1 gel with aloe vera extract. Use as moisturizer, soothing after-sun care or facial mask. Apply to dry, sensitive areas of face and body. 300 ml **223-093-5**  
reg. 16.00  
**12.99**

## Feel fuller, longer.

### Hunger Block

Helps to temporarily support a feeling of fullness. To be used with a program of reduced calorie intake and increased physical activity to help weight management. 60 vegetarian capsules. **223-086-6**

reg. 42.00

~~36.00~~

**NEW LOWER PRICE!**

**19.99**

**DIRECTIONS:** (Adults): Take 2 capsules with a meal three times daily with at least 240 ml (8 fl. oz.) of water, a few hours before or after taking other medication or natural health products. Avoid taking at bedtime.



## Help maintain healthy hair, skin and nails.

### Hair, Skin & Nail Health

Source of antioxidants that help reduce cell damage caused by free radicals. 60 tablets. **223-086-3**

reg. 55.00

~~45.00~~

**NEW LOWER PRICE!**

**29.99**

**DIRECTIONS:** (Adults): Take 2 tablets daily, with food (containing oil/fat), a few hours before or after taking other medications or natural health products. Avoid taking at bedtime.

## Rethink your water

HELPS SUPPORT IMMUNE FUNCTION AND PROVIDES A SOURCE OF ELECTROLYTES



### Hydration

Thirsting for better hydration? Try this great-tasting and refreshing antioxidant drink mix. Berry flavoured. 20 packets, 6.7 g each. **223-086-7**

reg. 37.00

**DIRECTIONS:** Take 1 packet daily. Add contents of 1 packet to 235 ml (8 fl. oz.) of cold water. Mix well until dissolved. Take with food, a few hours before or after taking medications or natural health products.

**NEW LOWER PRICE!**

**14.99**

BOX OF 20 PACKETS

# Isa Knox LXNEW CLINICAL BOOSTERS rev up your regimen!

## PHA (POLYHYDROXY ACID)

Helps gently remove dead skin cells to visibly smooth, tighten, firm and brighten.

## BHA (BETA HYDROXY ACID)

Helps clear clogged pores that create blackheads and whiteheads.

🌀 **Pore Perfector**  
30 ml 223-425-0  
56.00 OR...

## Pore-fection Booster

Gently exfoliates to help dissolve dead skin cells and buildup. Visibly reduces pores and blemishes in 15 minutes.

### WHY YOU WANT IT:

Small but mighty, this superlight skin care powerhouse has a high concentration of a single ingredient or two to target specific concerns. See amazing results in minutes!

### HOW TO USE IT:

Apply a few drops over your entire face, AM and PM after cleansing, before serums or creams, or mix a few drops into your serums or creams for customized results.



## Moisture Booster

This formula delivers instant hydration that lasts for 72 hours and protects the moisture barrier for a visibly soft, supple complexion.



## NMF (NATURAL MOISTURIZING FACTOR)

Supplements skin with vital elements naturally found in skin for optimum moisture.

## HA (HYALURONIC ACID)

Like a "moisture magnet" it attracts water to help instantly replenish hydration.

## CERAMIDES

Forms a protective layer that limits moisture loss.

🌀 **Moisture Lock**  
30 ml 223-425-2  
56.00 OR...

ONLY  
**19.99**  
EACH

WITH EVERY 20.00  
PURCHASE FROM  
THIS BROCHURE  
(EXCLUDING PAGES 118-119)



# Problem solved!

Got a specific skin concern? We've got your moisturizer! These nature-inspired formulas help fight problematic skin and help reduce early signs of aging.



**Avon Solutions Oil-Balancing Cream**  
Refreshing gel-cream eliminates excess shine and minimizes the appearance of pores. 50 ml **222-703-3**  
**19.00 OR...**



**Avon Solutions Tinted Moisture Shield SPF 15**  
Adds rich moisture to dry skin and gives your skin a hint of tint for a healthy-looking glow. 50 ml **223-653-4**  
**14.00 OR...**



**Avon Solutions Anti-Aging Cream**  
Moisturizing formula works to visibly smooth the appearance of fine lines and wrinkles. 50 ml **222-703-2**  
**19.00 OR...**



**Avon Solutions Banishing Cream Skin Discoloration Improver**  
Nourishing formula gradually evens skin tone by reducing the look of dark spots and discolorations. 75 ml **917-47**  
**14.00 OR...**



**Avon Solutions Dramatic Firming Cream**  
Skin looks and feels firmer. Formulated with vitamins E and A and pomegranate extract. 50 ml **916-07**  
**14.00 OR...**



**Avon Care Rich Moisture Comforting Nourishing Cream**  
Designed for the gentle skin on your face. Helps soften rough, dry skin for long-lasting smoothness. 150 ml **222-387-4**  
**10.00 OR...**



**Avon Solutions Nurtura Replenishing Cream**  
Rich emollient cream combats dryness and flakiness by supplying skin with the moisture it needs. 50 ml **115-893-9**  
**14.00 OR...**

**AMAZING OFFER!**  
PAGES

**BUY 1, GET 1 FOR 99¢\*** \*of equal or lesser value.  
120-121



# GIVING BACK IS ALWAYS IN STYLE

**SHOP FOR THE CAUSE  
10% CONTRIBUTION**

**AVON WILL DONATE 10%** of the sale price from breast cancer fundraising products to the Avon Foundation for Women, Canada to support Avon Breast Cancer Crusade programs across the country. Learn more at [avongivesback.ca](http://avongivesback.ca)



**NEW**  
**✿ Breast Cancer Awareness Filigree Bracelet**  
 Stretch bracelet with pink and silvertone beads. One size fits most. Ribbon charm, 2 cm L; Bead charm, 1 cm L. **224-598-8 17.00**



**NEW**  
**✿ Breast Cancer Awareness Locket Necklace**  
 Silvertone. Chain, 71 cm L with 9 cm extender. Pendant, 4 cm L. **224-598-9 29.00**



**✿✿ Breast Cancer Awareness Pink Digital Watch**  
 Digital display shows time and date. 36 mm x 43 mm case. 25 cm L silicone strap with buckle. **223-467-3 37.00**

**6-PAIR EARRING PACK**



**✿ Breast Cancer Awareness Multi Motif Earrings Pack**  
 Six-pair pack of pierced earrings, studs and drops. Pink and clear stones set in silvertone and goldtone. Includes pink ribbon motif. **223-405-0 17.00 THE PACK**



# REFLECTIVE MOMENTS

Silvery surfaces create a brilliantly polished look.



**NEW**

**Silvery Droplets Collection**

Silvertone with hanging oval charms or round discs.

**Layered Necklace**

Shortest layer, 38 cm L; longest layer, 42 cm L with 8 cm extender.  
**224-579-4**  
 reg. 31.99  
**23.99**

**Hoop Earrings**

4 cm diam. Pierced.  
**224-579-5**  
 reg. 23.99  
**18.99**

**Stretch Bracelet**

One size fits most. Discs, 2 cm diam.  
**224-579-6**  
 reg. 23.99  
**18.99**

**4-PIECE RING SET**

**Stacked Ring Set**

4-piece ring set with clear stone accents.  
 6 **224-579-8**  
 8 **224-579-9**  
 10 **224-580-0**  
 reg. 17.99  
**13.99 THE SET**

Ring sizer, page 142.

**Heritage Link Collection**  
Horsebit link detail, available in goldtone or silvertone.



**6-PAIR  
EARRING PACK**

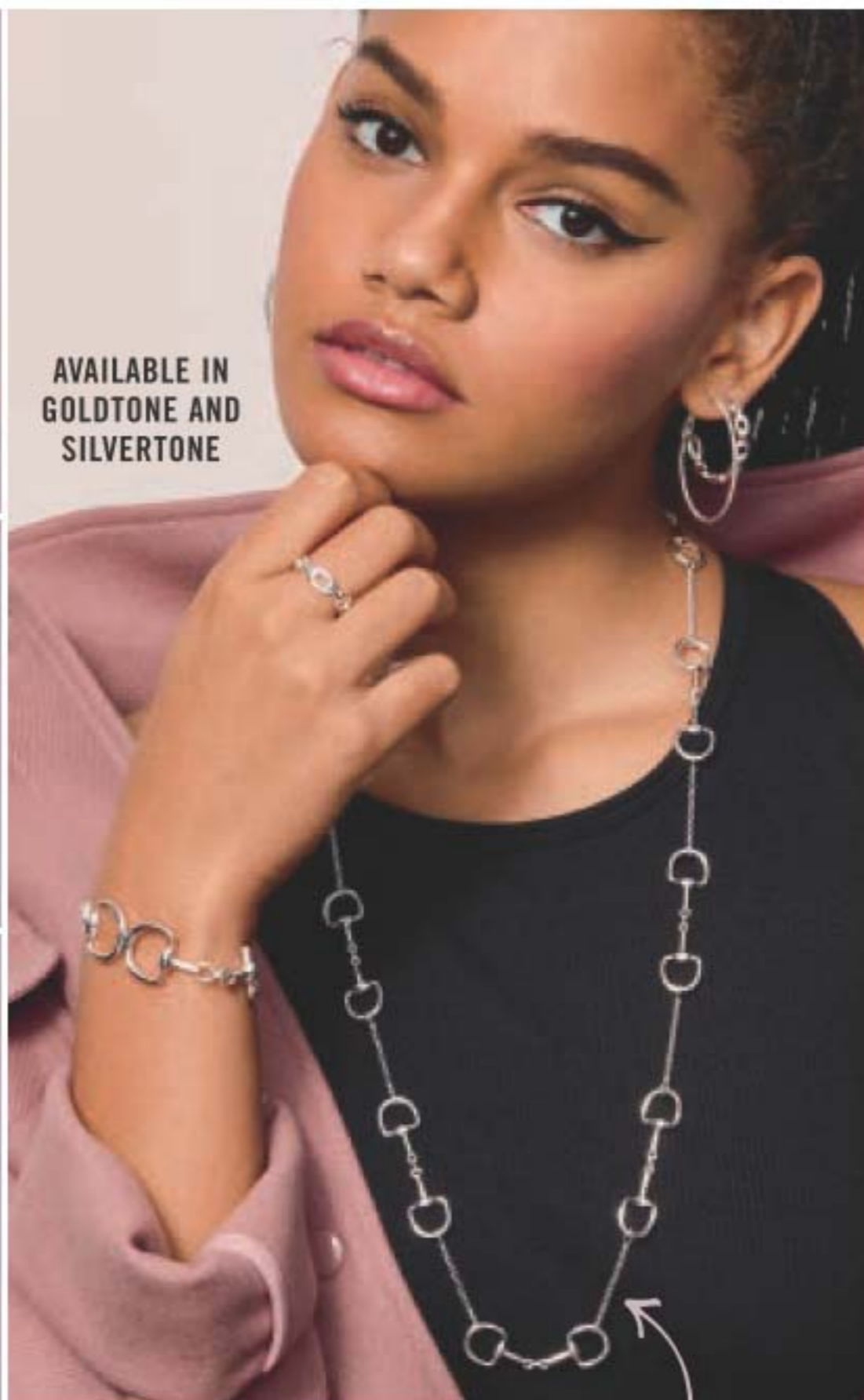

**AVAILABLE IN  
GOLDTONE AND  
SILVERTONE**

**Everyday Essential Stud and Hoop Earrings Pack**  
6-pair pack with textured hoops, crystal studs and textured studs in goldtone and silvertone. Pierced. **224-110-8** reg. 23.99 **18.99 THE PACK**

**Bracelet**  
20 cm L with foldover clasp closure. Links, 6 cm L. Goldtone **224-110-1** Silvertone **224-354-0** reg. 23.99 **18.99 EACH**

**Hoop Earrings**  
3 cm diam. Pierced. Goldtone **224-109-9** Silvertone **224-110-0** reg. 13.99 **10.99 EACH PAIR**

**Ring**  
Goldtone 6 **224-110-2** 8 **224-110-3** 10 **224-110-4** Silvertone 6 **224-110-5** 8 **224-110-6** 10 **224-110-7** reg. 13.99 **10.99 EACH**

**Necklace**  
76 cm L with 9 cm extender. Silvertone **224-109-8** Goldtone (not shown) **224-109-7** reg. 31.99 **23.99 EACH**

**NEW**

**Rose Goldtone Hoop Earrings**  
6 cm diam. Pierced. **224-313-5** reg. 15.99 **12.99**



**NECKLACE &  
EARRING SET**

Ring sizer, page 142.

**NEW**

**Florette Collection**  
Rose goldtone with clear stone accents.

**Cut Out Ring**  
2 cm L. 6 **224-313-2** 8 **224-313-3** 10 **224-313-4** reg. 13.99 **10.99**

**Stretch Bracelet**  
1 cm W. One size fits most. **224-313-1** reg. 23.99 **18.99**

**Long Necklace and Earring Set**  
Necklace, 66 cm L with 9 cm extender. Pierced earrings, 3 cm L drop. **224-313-0** reg. 36.99 **28.99 THE SET**





Ring sizer,  
page 142.

# PRETTY IN PASTELS

Show off your charm in cotton-candy colours.

## NEW

### Symbols of Spring Collection

Charming pieces with sparkling accents.

#### Necklace and Ring Set

Chain, 42 cm L with 9 cm extender. Pendant, 2 cm L. Ring charm, 1 cm L. Order by ring size.

reg. 23.99

**18.99 EACH SET**

#### Stretch Bracelet

One size fits most. Charm, 1 cm L.

reg. 23.99

**18.99 EACH**

#### ❖ Watch

22 cm L with 30 mm diam. case.

reg. 62.99

**47.99 EACH**

#### Earring Pack

6-piece earring pack with assorted metals and stud colours. Hoops, 1 cm diam.; studs, 6 mm diam. Pierced.

**224-679-8**

reg. 23.99

**18.99 THE PACK**





# BIRTHSTONE ROMANCE

Birthstone hearts for every month of the year.



**Treasured Heart Birthstone Necklace**  
Classic puff heart goldtone pendant with heart-shaped coloured glass stone. 42 cm L with 9 cm extender. reg. 17.99  
**13.99 EACH**

- |   |  |   |   |  |  |
|---|--|---|---|--|--|
| <br>January<br>224-108-5 | <br>February<br>224-108-6 | <br>March<br>224-108-7     | <br>April<br>224-108-8   | <br>May<br>224-108-9      | <br>June<br>224-109-0     |
| <br>July<br>224-109-1    | <br>August<br>224-109-2   | <br>September<br>224-109-3 | <br>October<br>224-109-4 | <br>November<br>224-109-5 | <br>December<br>224-109-6 |

## How Charming Collection

With pastel opal stones and sparkling accents, perfect for spring. Goldtone with white stone, silvertone with blue stone and rose goldtone with pink stone.



Rose Goldtone 224-111-8



Goldtone 224-111-7



Silvertone 224-111-6

**Necklace** 51 cm L with 9 cm extender.  
reg. 27.99  
**20.99 EACH**



Rose Goldtone 224-112-1



Goldtone 224-112-0



Silvertone 224-111-9

**Pull Cord Bracelet** One size fits most.  
reg. 23.99  
**18.99 EACH**



Rose Goldtone 224-112-3



Goldtone 224-112-4



Silvertone 224-112-2

**Earring Pack** Pack of 3 pairs of earrings. Hoops, 3 cm diam. Pierced.  
reg. 17.99  
**13.99 EACH PACK**

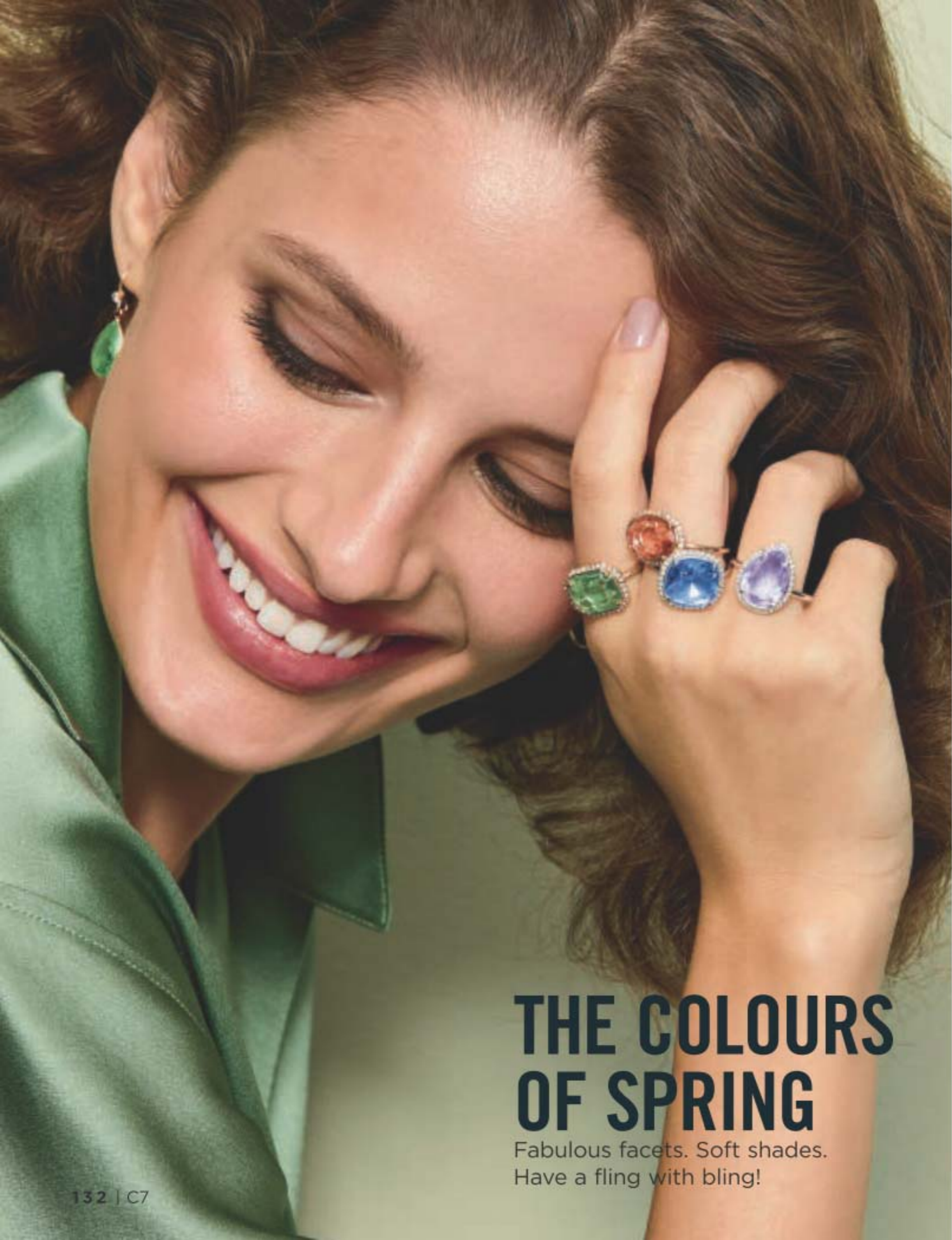

## THE COLOURS OF SPRING

Fabulous facets. Soft shades. Have a fling with bling!

### NEW

#### Spring Bling Collection

Striking coloured glass stones with a faceted setting for a 3-dimensional look.



#### Ring

Large glass stone with crystal halo. 1 cm W.

reg. 17.99

**13.99 EACH**

Green (emerald-cut, set in goldtone)

6 **224-369-4**

8 **224-369-5**

10 **224-369-6**

Purple (pear-shaped, set in silvertone)

6 **224-369-1**

8 **224-369-2**

10 **224-369-3**

Peach (oval-shaped, set in goldtone)

6 **224-369-7**

8 **224-369-8**

10 **224-369-9**

Blue (cushion-cut, set in silvertone)

6 **224-368-8**

8 **224-368-9**

10 **224-369-0**

#### Drop Earrings

Pear-shaped drop, 3 cm L with round cz accent stone.

reg. 13.99

**10.99 EACH PAIR**

Green (goldtone)

**224-370-1**

Purple (silvertone)

**224-370-0**

Peach (goldtone)

**224-370-3**

Blue (silvertone)

**224-370-2**

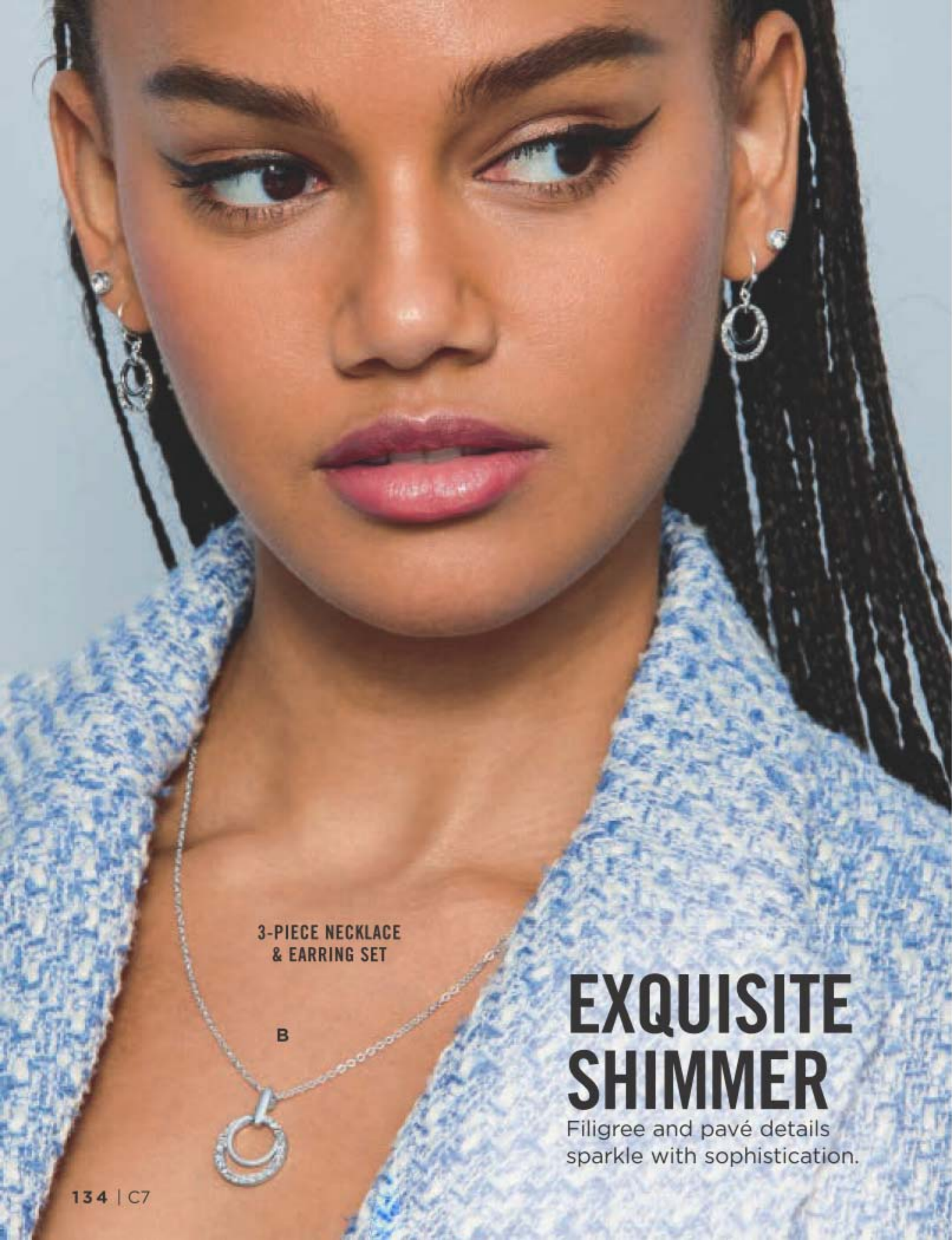

3-PIECE NECKLACE  
& EARRING SET

B

# EXQUISITE SHIMMER

Filigree and pavé details sparkle with sophistication.



A

3-PIECE  
NECKLACE  
& EARRING  
SET



B

3-PIECE  
NECKLACE  
& EARRING  
SET



C

3-PIECE  
NECKLACE  
& EARRING  
SET

## NEW

### 3-Piece Necklace and Earring Sets

Necklace, 42 cm L with 9 cm extender. Pendant, 3 cm L. Drop earrings, 2 cm L and pierced studs.

#### A. Teardrop Filigree Necklace and Earring Set

Rose goldtone. **224-363-4**

#### B. Double Ring Pavé Necklace and Earring Set

Silver-tone. **224-363-3**

#### C. Floral Filigree Necklace and Earring Set

Goldtone. **224-363-5**  
reg. 23.99

**18.99 EACH SET**

# FRESH ROSY STYLES

Show off the glamorous look of rubies and pink tourmaline.

NECKLACE & EARRING SET



**Blushing Baguette Collection**  
Shades of red and pink stones in goldtone.

**Necklace and Earring Set**  
Necklace, 42 cm L with 9 cm extender. Pierced earrings, 3 cm L. **224-111-0** reg. 44.99 **34.99 THE SET**

**Band Ring**  
6 **224-111-2**  
8 **224-111-3**  
10 **224-111-4**  
reg. 17.99 **13.99**

**Stretch Bracelet**  
One size fits most. **224-111-1** reg. 31.99 **23.99**



FREE-MOVING CIRCULAR PENDANT



Ring sizer, page 142.



6-PAIR PACK OF STUD EARRINGS



## NEW

### Rainbow Shimmer Collection

Rainbow-coloured baguette stones or beads set in goldtone.

❖ **Watch**  
Lavender leather-like strap, 23 cm L with 32 mm diam. case. **224-488-9** reg. 64.99 **49.99**

**Pendant Necklace**  
Chain, 42 cm L with 9 cm extender. Pendant, 1 cm L. **224-315-6** reg. 23.99 **18.99**

**Crossover Band Ring**  
6 **224-312-2**  
8 **224-312-3**  
10 **224-312-4**  
reg. 17.99 **13.99**

**Earring Pack**  
6-pair pack of stud earrings. Pierced. **224-315-4** reg. 23.99 **18.99** THE PACK

**Hoop Earrings**  
3 cm diam. Pierced. **224-315-2** reg. 17.99 **13.99**

**Cuff Bracelet**  
One size fits most. **224-315-5** reg. 27.99 **20.99**



Ring sizer,  
page 142.

**NEW**

**Angel Blue Collection**  
Set in goldtone.

**Linear Earrings**  
Silver, opalesque and blue coloured glass beads. 4 cm L. Pierced.  
**224-312-5**  
reg. 17.99  
**13.99**

**Long Beaded Necklace**  
Silver, opalesque and blue coloured glass beads. 66 cm L with 9 cm extender.  
**224-312-1**  
reg. 36.99  
**28.99**

**Statement Ring**  
Blue oval stone, 2 cm L.  
6 **224-312-7**  
8 **224-312-8**  
10 **224-312-9**  
reg. 17.99  
**13.99**

**Stretch Bracelet**  
Marbelized blue beads, 3 cm W. One size fits most.  
**224-312-6**  
reg. 23.99  
**18.99**

# PASTEL PERFECTION

Delicate hues and subtle sparkle.

**NEW**

**Pastel Bouquet Collection**  
A bouquet of multicoloured beads and pearl-like accents with goldtone plating.

**Bib Necklace and Earring Set**  
3-layer bib necklace, 42 cm L with 9 cm extender. Pierced drops, 3 cm L. **224-487-3**  
reg. 48.99  
**37.99 THE SET**



NECKLACE & EARRING SET

3-LAYER BRACELET SET

**Stretch Bracelet Set**  
3-layer bracelet set. One size fits most. **224-487-4**  
reg. 27.99  
**20.99 THE SET**

**Stone Cluster Ring**  
3 cm L.  
6 **224-487-6**  
8 **224-487-7**  
10 **224-487-8**  
reg. 20.99  
**15.99**

**Hoop Earrings**  
6 cm L. Pierced.  
**224-487-5**  
reg. 23.99  
**18.99**

# STERLING SHIMMER

The deep lustre of opals and sterling silver.



Ring sizer,  
page 142.



**NEW**

## Sterling Silver Simulated Opal Collection

Simulated opal with cz accents.

### Band

5 224-684-4 8 224-684-7

6 224-684-5 9 224-684-8

7 224-684-6 10 224-684-9

**55.99**

### Solitaire Ring

1 cm L.

5 224-683-8 8 224-684-1

6 224-683-9 9 224-684-2

7 224-684-0 10 224-684-3

**69.99**

### Halo Necklace

Chain,  
46 cm L with  
3 cm extender.  
Pendant,  
1 cm L.  
**224-681-1**  
**84.99**

### Stud Earrings

6 mm L.  
Pierced.  
**224-681-3**  
**69.99**



**NEW**

## Stainless Steel Blue Baroque Collection

The look of aquamarine stones in a beautiful baroque-like stainless steel setting.

### Drop Earrings

2 carat total  
weight equivalent.  
2 cm L drop.  
Pierced.  
**224-679-4**  
**55.99**

### Necklace

46 cm L  
with 3 cm  
extender.  
**224-679-2**  
**59.99**

### Ring

2½ carat total weight  
equivalent. 2 cm W.  
5 **224-679-9** 8 **224-680-2**  
6 **224-680-0** 9 **224-680-3**  
7 **224-680-1** 10 **224-680-4**  
**65.99**

### Cuff Bracelet

Flexible cuff,  
one size fits  
most. 3 cm  
opening.  
**224-679-3**  
**65.99**

FINE JEWELLERY

**NEW**

**Sterling Silver Genuine Amethyst Collection**

Genuine amethyst stones with cz accents set in sterling silver.

**Drop Earrings**

3 cm L drop. Stone, 1/4 carat weight equivalent. Pierced. **224-487-1**

**77.99**

**Ring**

Stone, 1/2 carat weight equivalent.

5 **224-314-5** 8 **224-314-8**

6 **224-314-6** 9 **224-314-9**

7 **224-314-7** 10 **224-315-0**

**69.99**

**Necklace**

Chain, 46 cm L with 3 cm extender. Pendant, 2 cm L. Stone, 1/2 carat weight equivalent.

**224-313-8**

**77.99**

**NEW**

❖ **Elegant Mother Of Pearl Watch\***

Silvertone with genuine mother-of-pearl dial. 19 cm L with 36 mm diam. case. **224-487-2**

**69.99**

\*Watch is silvertone, not sterling silver.



**FIND YOUR RING SIZE** match your ring to one of these circles

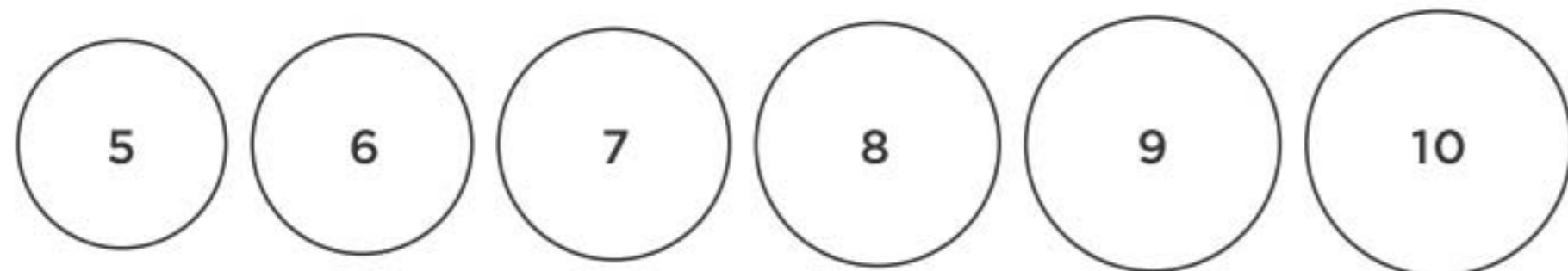

AVON  
**.925**  
STERLING  
SILVER

**Sterling Silver Everyday Love Collection**

Classic open heart design in .925 sterling silver with clear cz accents.

**Earrings**

2 cm L. Pierced.

**224-073-0**

**64.99**

**Ring**

1 cm L.

5 **224-073-1** 8 **224-073-4**

6 **224-073-2** 9 **224-073-5**

7 **224-073-3** 10 **224-073-6**

**64.99**

**Necklace**

46 cm L with 3 cm extender. Pendant, 2 cm L.

**224-072-9**

**69.99**

❖ **Stainless Steel Everyday Love Watch**

Precision detailing from Boussivie. Stainless steel folded band with cz bezel stones and sunray dial. 31 mm diam. case. Water resistant 3 ATM. 19 cm L band. **224-097-8**

**140.00**







Pair with the matching jacket for a fresh spring look.

2 front pockets and 1 back pocket

jogger hem with elasticized ankles

**1 PANT WITH MULTIPLE LOOKS**



Dress it up with heels for a night out with the girls!



Add a basic tee and a cardi for a carefree casual style.

**NEW**

❖ **Tencel® Pant with Jogger Hem**

Lightweight denim coloured joggers with elasticized drawstring waistband. Inseam: 72 cm for all sizes. Tencel®. Machine wash, line dry.

- S (4-6) 224-965-6    1X (18W-20W) 224-966-0
- M (8-10) 224-965-7    2X (22W-24W) 224-966-1
- L (12-14) 224-965-8    3X (26W-28W) 224-966-2
- XL (16) 224-965-9    **85.00**

**80.00**

LIMITED QUANTITIES

# CHILL TIME

Fluffy staples and spring essentials keep things comfy and cozy—just how we like it.

**NEW**

❖ **Tencel® Fringe Jacket**

Cropped denim coloured jacket with 3-button closure, 2 front patch pockets and fringed trim. Centre back length: 56 cm on M; 60 cm on 1X. Tencel®. Machine wash, line dry.

S (4-6) 224-966-3

M (8-10) 224-966-4

L (12-14) 224-966-5

XL (16) 224-966-6

**75.00**

1X (18W-20W) 224-966-7

2X (22W-24W) 224-966-8

3X (26W-28W) 224-966-9

**80.00**

LIMITED QUANTITIES



sleeves with button cuffs



❖ **Grommet Detail Top**

Grey top with rounded neckline, long sleeves and grommet detail on front. Polyester/rayon/spandex. Centre back length: 60 cm on medium; 65 cm on 1X. Machine wash, dry flat.

XS (0-2) **224-045-5**

S (4-6) **224-045-6**

M (8-10) **224-045-7**

L (12-14) **224-045-8**

XL (16) **224-045-9**

**42.99**

1X (18W-20W) **224-046-0**

2X (22W-24W) **224-046-1**

3X (26W-28W) **224-046-2**

**47.99**

# SPRING TRENDS

FASHION SIZE CHART

SIZE	BUST	WAIST	HIP
XS 0/2	80 - 83 CM	62 - 65 CM	84 - 86 CM
S 4/6	85 - 89 CM	67 - 71 CM	90 - 94 CM
M 8/10	93 - 97 CM	75 - 79 CM	98 - 102 CM
L 12/14	100 - 104 CM	83 - 86 CM	105 - 109 CM
XL 16	108 - 112 CM	90 - 94 CM	113 - 117 CM
1X 18W/20W	118 - 123 CM	99 - 104 CM	122 - 127 CM
2X 22W/24W	128 - 133 CM	109 - 114 CM	132 - 137 CM
3X 26W/28W	138 - 144 CM	119 - 124 CM	142 - 147 CM

Visit [avon.ca/fitguide](http://avon.ca/fitguide) for additional size and fit information



**A. ❖ Scarf Neck Dress**

Purple pullover knit dress with scarf neckline with button detail, self-tie waist and rounded hemline. Polyester/rayon/spandex. Centre back length: 91 cm on medium; 97 cm on 1X. Machine wash, line dry.

XS (0-2) **224-060-5** 1X (18W-20W) **224-061-0**

S (4-6) **224-060-6** 2X (22W-24W) **224-061-1**

M (8-10) **224-060-7** 3X (26W-28W) **224-061-2**

L (12-14) **224-060-8** **56.99**

XL (16) **224-060-9** **61.99**

**56.99**

**61.99**



A

features scarf neckline and self-tie waist

contrasting solid-stripe detail

B



C

**NEW**

**B. ❖ Button Down Tunic**

Grey button down tunic shirt with contrasting solid/stripe detail, long sleeves with cuffs, shirt tail hem, side seam pockets and patch pocket on chest. Polyester/cotton/spandex. Centre back length: 81 cm on medium; 86 cm on 1X. Machine wash, line dry.

XS (0-2) **224-061-3** 1X (18W-20W) **224-061-8**

S (4-6) **224-061-4** 2X (22W-24W) **224-061-9**

M (8-10) **224-061-5** 3X (26W-28W) **224-062-0**

L (12-14) **224-061-6** **47.99**

XL (16) **224-061-7**

**42.99**

**C. ❖ 2-Pack Everyday Leggings**

Includes black and grey full-length leggings with elastic waistband. Cotton/spandex. Inseam: 71 cm for all sizes. Machine wash, dry flat.

XS (0-2) **222-449-4** 1X (18W-20W) **222-449-9**

S (4-6) **222-449-5** 2X (22W-24W) **222-450-0**

M (8-10) **222-449-6** 3X (26W-28W) **222-450-1**

L (12-14) **222-449-7** **57.99 PACK OF 2**

XL (16) **222-449-8**

**52.99 PACK OF 2**

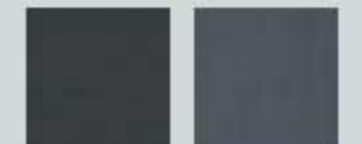



# COOL INDEX



features standing collar and side seam pockets

B

**B. ❖ Animal Print Vest**  
Open front animal printed vest with standing collar and side seam pockets. Polyester. Centre back length: 71 cm on medium; 76 cm on 1X. Machine wash and dry.

XS (0-2) <b>224-067-3</b>	1X (18W-20W) <b>224-067-8</b>
S (4-6) <b>224-067-4</b>	M (8-10) <b>224-067-5</b>
L (12-14) <b>224-067-6</b>	XL (16) <b>224-067-7</b>
<b>61.99</b>	
2X (22W-24W) <b>224-067-9</b>	
3X (26W-28W) <b>224-068-0</b>	
<b>66.99</b>	

**C. ❖ Waffle Knit Tunic 2-Pack**  
Includes light-green and cream waffle knit textured tunics with long sleeves, rounded neckline, slightly rounded hem and contrast stitching detail on seams. Cotton/polyester. Centre back length: 69 cm on medium; 71 cm on 1X. Machine wash, dry flat.

XS (0-2) <b>224-051-1</b>	1X (18W-20W) <b>224-052-1</b>
S (4-6) <b>224-051-2</b>	M (8-10) <b>224-051-3</b>
L (12-14) <b>224-051-4</b>	XL (16) <b>224-051-5</b>
<b>57.99</b>	
2X (22W-24W) <b>224-052-2</b>	
3X (26W-28W) <b>224-052-3</b>	
<b>62.99</b>	
<b>THE PACK OF 2</b>	

**A. ❖ Cowl Neck Zipper Top**  
Cowl neck top with zipper detail on left shoulder and long sleeves. Blue: polyester/rayon/spandex. Print: polyester/spandex. Centre back length: 69 cm on medium; 74 cm on 1X. Machine wash, dry flat.

<b>Solid</b>	<b>Print</b>
XS (0-2) <b>224-047-9</b>	XS (0-2) <b>224-065-9</b>
S (4-6) <b>224-048-0</b>	S (4-6) <b>224-066-0</b>
M (8-10) <b>224-048-1</b>	M (8-10) <b>224-066-1</b>
L (12-14) <b>224-048-2</b>	L (12-14) <b>224-066-2</b>
XL (16) <b>224-048-3</b>	XL (16) <b>224-066-3</b>
<b>46.99</b>	<b>46.99</b>
1X (18W-20W) <b>224-048-9</b>	1X (18W-20W) <b>224-066-4</b>
2X (22W-24W) <b>224-049-0</b>	2X (22W-24W) <b>224-066-5</b>
3X (26W-28W) <b>224-049-1</b>	3X (26W-28W) <b>224-066-6</b>
<b>51.99</b>	<b>51.99</b>





❖ **Lace Trim Tunic**  
Blue pullover tunic with rounded neckline, lace trim on sleeves and handkerchief hem. Viscose/polyester/spandex. Centre back length: 76 cm on medium; 81 cm on 1X. Machine wash, dry flat.  
XS (0-2) **224-046-3**  
S (4-6) **224-046-4**  
M (8-10) **224-046-5**  
L (12-14) **224-046-6**  
XL (16) **224-046-7**  
**57.99**  
1X (18W-20W) **224-046-8**  
2X (22W-24W) **224-046-9**  
3X (26W-28W) **224-047-0**  
**62.99**

❖ **Cinched Waist Funnel Neck Top**  
Lavender top with funnel neckline, long sleeves and cinched waist with adjustable toggle pull. Polyester/rayon/spandex. Centre back length: 83 cm on medium; 88 cm on 1X. Machine wash and dry.  
XS (0-2) **224-047-1**  
S (4-6) **224-047-2**  
M (8-10) **224-047-3**  
L (12-14) **224-047-4**  
XL (16) **224-047-5**  
**57.99**  
1X (18W-20W) **224-047-6**  
2X (22W-24W) **224-047-7**  
3X (26W-28W) **224-047-8**  
**62.99**



❖ **Colorblock Cardigan**  
Tan open-front cardigan with colourblocking on hem and cuffs. Polyester/viscose/spandex. Centre back length: 71 cm on medium; 76 cm on 1X. Machine wash, dry flat.  
XS (0-2) **224-053-5** 1X (18W-20W)  
S (4-6) **224-053-6** **224-054-0**  
M (8-10) **224-053-7** 2X (22W-24W)  
L (12-14) **224-053-8** **224-054-1**  
XL (16) **224-053-9** 3X (26W-28W)  
**57.99** **224-054-2**  
**62.99**

pants feature side seam pockets

❖ **Elastic Waist Tapered Pant**  
Grey full-length pant with tapered leg, elastic waist. Polyester/spandex. Inseam: 71 cm for all sizes. Machine wash, line dry.  
XS (0-2) **224-054-3** 1X (18W-20W)  
S (4-6) **224-054-4** **224-054-8**  
M (8-10) **224-054-5** 2X (22W-24W)  
L (12-14) **224-054-6** **224-054-9**  
XL (16) **224-054-7** 3X (26W-28W)  
**34.99** **224-055-0**  
**39.99**

**SPRING COOL**

❖ **Animal Printed Sleeve Top**  
Black pullover top with animal print long sleeves, rounded neckline and rib cuffs. Cotton/polyester/spandex. Centre back length: 66 cm on medium; 71 cm on 1X. Machine wash, dry flat.  
XS (0-2) **224-052-7** 1X (18W-20W) **224-053-2**  
S (4-6) **224-052-8** 2X (22W-24W) **224-053-3**  
M (8-10) **224-052-9** 3X (26W-28W) **224-053-4**  
L (12-14) **224-053-0** **47.99**  
XL (16) **224-053-1**  
**42.99**





**2-PIECE SET**

side seam pockets



❖ **Faux Fur Channel Coat**

Grey faux fur coat with channel detail, long sleeves, standing collar, side seam pockets and zipper closure. Polyester. Centre back length: 81 cm on medium; 86 cm on 1X. Dry clean only.

XS (0-2) <b>224-049-5</b>	1X (18W-20W) <b>224-050-0</b>
S (4-6) <b>224-049-6</b>	2X (22W-24W) <b>224-050-1</b>
M (8-10) <b>224-049-7</b>	3X (26W-28W) <b>224-050-2</b>
L (12-14) <b>224-049-8</b>	<b>104.99</b>
XL (16) <b>224-049-9</b>	

**99.99**

❖ **Animal Print Jogger Set**

Animal print pullover with cuffs and hoodie with drawstring. Matching jogger style pant with cuffs and side seam pockets. Polyester/spandex. Centre back length for top: 66 cm on medium; 71 cm on 1X. Bottom inseam: 71 cm for all sizes. Machine wash, line dry.

XS (0-2) <b>224-058-9</b>	1X (18W-20W) <b>224-059-4</b>
S (4-6) <b>224-059-0</b>	2X (22W-24W) <b>224-059-5</b>
M (8-10) <b>224-059-1</b>	3X (26W-28W) <b>224-059-6</b>
L (12-14) <b>224-059-2</b>	<b>66.99 2-PIECE SET</b>
XL (16) <b>224-059-3</b>	

**61.99 2-PIECE SET**



**PACK OF 4**

❖ **Contrast Pocket 4-Pack of Tees**

Includes teal, purple, blue and animal print tees with rounded neckline, short sleeves and contrast animal print pocket. Cotton/polyester. Centre back length: 66 cm on medium; 71 cm on 1X. Machine wash, dry flat.

XS (0-2) <b>224-055-1</b>
S (4-6) <b>224-055-2</b>
M (8-10) <b>224-055-3</b>
L (12-14) <b>224-055-4</b>
XL (16) <b>224-055-5</b>

**56.99 PACK OF 4**

1X (18W-20W) <b>224-057-1</b>
2X (22W-24W) <b>224-057-2</b>
3X (26W-28W) <b>224-057-3</b>

**61.99 PACK OF 4**



❖ **Non Binding Textured Crew Socks with Ruffle Top**  
Fits shoe sizes 6-10. Polyester/cotton/spandex. Machine wash and dry.

**7.99 EACH PAIR**  
**LIMITED QUANTITIES**

Fairy Tale Pink  
224-365-8

ruffle non-binding welt

Soft Chambray  
224-365-9

**NEW**

❖ **Romantic Sheer Socks**

Solid coral soles toes, heels and bands. Fits shoe sizes 6-10. Polyester/nylon/spandex. Hand wash, line dry.

**224-366-2**

**6.99 A PAIR**  
**LIMITED QUANTITIES**

sheer with floral pattern

**NEW**

❖ **Roll Top Crew Sock - 2 Pair Pack**

Fits shoe sizes 6-10. Polyester/cotton/spandex. Machine wash and dry.

**14.99 THE 2-PAIR PACK**

**LIMITED QUANTITIES**

Soft Chambray  
224-366-4

soft knit design in floral and solid colour

**2-PAIR PACK**

**2-PAIR PACK**

Oxford Tan  
224-366-5

**NEW**

❖ **Sheer Dot Mid Calf Socks**

Solid black soles toes, heels and bands. Fits shoe sizes 6-10. Cotton/nylon/spandex. Hand wash, dry flat.

**224-366-3**  
**6.99 A PAIR**  
**LIMITED QUANTITIES**

sheer with polka dot pattern

**IT'S ALL IN THE DETAILS!**

pull-on pants with comfort wide waistband

embroidered Lurex® details and pewter studs embellish the tapered sides

ankle-length with fringed trim

❖ **Side Detail Black Jeans**  
Black jeans with classic 5-pocket design, a flattering fit and comfortable stretch. Cotton/polyester/spandex. Inseam: 71 cm for all sizes. Machine wash, line dry.

6	<b>223-957-1</b>	18	<b>223-957-7</b>
8	<b>223-957-2</b>	20	<b>223-957-8</b>
10	<b>223-957-3</b>	22	<b>223-957-9</b>
12	<b>223-957-4</b>	<b>reg. 85.00</b>	
14	<b>223-957-5</b>	<b>74.99</b>	
16	<b>223-957-6</b>	<b>reg. 80.00</b>	

**69.99**  
**LIMITED QUANTITIES**



A

cozy faux  
sherpa lining

# SPRING KICKS

From comfy kicks  
to warm booties,  
we've got you  
covered every  
step of the way!

### A. ❖ Cozy Casual Loafers\*

Grey suede-like slip-on loafers, lined in faux sherpa. Man-made materials.

6M 224-069-4    9M 224-069-7  
7M 224-069-5    10M 224-069-8  
8M 224-069-6    11M 224-069-9  
**42.99**

### B. ❖ Side Zipper Lace-Up Sneakers\*

Lace-up sneakers with decorative zippers. Man-made materials.

Black/ Animal Print Trim	White/ Purple Trim
6M 224-062-9	6M 224-063-5
7M 224-063-0	7M 224-063-6
8M 224-063-1	8M 224-063-7
9M 224-063-2	9M 224-063-8
10M 224-063-3	10M 224-063-9
11M 224-063-4	11M 224-064-0

**42.99 EACH PAIR**

### C. ❖ Rib Knit Cuff Sneakers\*

Grey sneakers with rib-knit cuff details. Man-made materials.

6M 224-064-1    9M 224-064-4  
7M 224-064-2    10M 224-064-5  
8M 224-064-3    11M 224-064-6  
**55.99**

### D. ❖ Sherpa Trim Ankle Booties\*

Blue lace-up ankle booties with faux sherpa lining and 2 functional zippers on upper for easy on/off. Man-made materials.

6M 224-064-7    9M 224-065-0  
7M 224-064-8    10M 224-065-1  
8M 224-064-9    11M 224-065-2  
**64.99**

\*Half sizes, order one size up.



B



C



functional  
zipper  
openers

D

# ARCH SUPPORT

Podiatrist-designed shapes developed with 20 years of data and 120,000 unweighted foot scans.

## NEW

### ❖ Skechers® Arch Fit™ - Big Appeal\*

Grey mesh knit sneaker with pink laces. Removable Arch Fit™ insole provides podiatrist-certified arch support and helps mold to your foot to reduce shock and increase weight dispersion. Cushioned lightweight midsole with flexible traction outsole. Man-made materials. Machine washable.

- 6M 224-902-9
- 7M 224-903-0
- 8M 224-903-1
- 9M 224-903-2
- 10M 224-903-3

**125.00**  
LIMITED QUANTITIES

air cooled  
Memory Foam™

Arch Fit™  
insole



4 cm heel



flexible traction outsole



## NEW

### ❖ Skechers® GOwalk™ Arch Fit™ - Imagined\*

Black slip-on shoe with an engineered mesh knit upper and long-lasting supportive comfort. Removable Arch Fit™ insole provides podiatrist-certified arch support and helps mold to your foot to reduce shock and increase weight dispersion. Cushioned lightweight ULTRA GO™ midsole. Man-made materials.

- 6M 224-903-5
- 7M 224-903-6
- 8M 224-903-7
- 9M 224-903-8
- 10M 224-903-9
- 11M 224-904-0

**115.00**  
LIMITED QUANTITIES

air cooled  
Memory Foam™

Arch Fit™  
insole



durable dual-density  
traction outsole for stability



\*Half sizes, order one size up.



# SKECHERS

**NEW**

❖ **Skechers® Bobs B Cute\***  
Cute, effortless slip-ons. Soft-canvas upper features frayed detail. Memory Foam™ insole with flexible rubber traction outsole. Man-made materials. Machine washable.

SAGE		BLACK	
6M	224-901-7	6M	224-901-1
7M	224-901-8	7M	224-901-2
8M	224-901-9	8M	224-901-3
9M	224-902-0	9M	224-901-4
10M	224-902-1	10M	224-901-5
11M	224-902-2	11M	224-901-6

**60.00 EACH PAIR**  
**LIMITED QUANTITIES**



decorative knotted  
lace-front



SAGE

BLACK

**NEW**

❖ **Skechers® Bobs Squad - Ghost Star\***  
Fashion lace-up design in blush-pink. Features an engineered mesh knit upper with a Memory Foam™ insole. Contoured shock-absorbing midsole. 3 cm heel. Crafted with 100% vegan materials.

6M	224-900-5
7M	224-900-6
8M	224-900-7
9M	224-900-8
10M	224-900-9
11M	224-901-0

**85.00**  
**LIMITED**  
**QUANTITIES**



\*Half sizes, order one size up.

# ELEVATE YOUR STYLE

Give yourself a lift with a comfortable, hidden wedge.

**NEW**

❖ **Skechers® Street™ Billion - Subtle Spots\***  
Smooth, perforated synthetic 'dura-leather' upper. Air-Cooled Memory Foam™ insole. Lightweight midsole. Man-made materials.

6M	224-902-3
7M	224-902-4
8M	224-902-5
9M	224-902-6
10M	224-902-7
11M	224-902-8

**85.00**  
**LIMITED**  
**QUANTITIES**



tonal leopard  
print trim

3 cm hidden wedge with 5 cm heel



flexible rubber traction outsole

\*Half sizes, order one size up.

# SKECHERS



low cut style with arch support and soft, cushiony footbed

4-PAIR PACK

❖ **Cushioned Socks 4-Pair Pack**  
 Fits shoe sizes 6-10. Polyester/rubber/spandex. Machine wash and dry. **224-365-6**  
**16.99 THE 4-PAIR PACK**  
**LIMITED QUANTITIES**

162 | C7

# ALL-DAY COMFORT

Compression socks are ideal for travel, and standing or sitting for long periods of time.



**NEW**

❖ **Compression Sport Socks 2-Pair Pack**  
 Mesh socks with arch support. Fits shoe sizes 6-10. Nylon/polyester/rubber/spandex. Machine wash and dry. **11.99 EACH 2-PAIR PACK**  
**LIMITED QUANTITIES**



2-PAIR PACK IN WHITE, GREY & PINK

8-15 mmHg compression

smooth toe



2-PAIR PACK IN WHITE, GREY & BLUE

Tile Blue Combo  
**224-366-6**



2-PAIR PACK IN WHITE, GREY & PINK

Gin Fizz Pink Combo  
**224-366-7**

INTERNATIONAL WOMEN'S DAY  
IS MARCH 8TH

navy coloured  
with cream  
and bleached  
denim stripes



low-cut style  
with a soft,  
cushiony  
footbed



cream coloured  
with bleached denim  
and navy stripes

**NEW**

❖ **Denim Striped Low Cut Casual Socks - 2 Pair Pack**  
Fits shoe sizes 6-10. Polyester/cotton/spandex. Machine wash and dry. **224-366-1**  
**11.99 THE 2-PAIR PACK OR...**  
**LIMITED QUANTITIES**

2-PAIR  
PACK



**ONE FOR ME,  
ONE FOR YOU**

**2 PACKS  
FOR 20.00**  
PAGE 164 ONLY

To get the 2 FOR  
price, please order  
in multiples of 2.

❖ **Novelty Faux Sherpa Slipper Socks**  
Fits shoe sizes 6-10.  
Acrylic/polyester/  
metallic thread.  
Machine wash and dry.  
reg. 16.99  
**14.99 A PAIR**  
**LIMITED QUANTITIES**

soft,  
faux  
sherpa  
lining

Reindeer  
223-639-3



Penguin  
223-639-4

non-skid  
gripper  
soles



knee high socks  
with antimicrobial  
properties

smooth toe  
and large  
comfort band

❖ **Tone-on-Tone Compression Socks**  
8-15 mmHg light compression. Fits shoe sizes 6-10. Nylon/polyester/spandex. Machine wash, dry flat. **223-638-8**  
reg. 13.99  
**11.99 A PAIR**  
**LIMITED QUANTITIES**

❖ **Two-Pair Pack Boot Socks**  
Fits shoe sizes 6-10.  
Polyester/cotton/  
rubber/spandex.  
Machine wash  
and dry.  
reg. 14.99  
**12.99 EACH**  
**2-PAIR PACK**  
**LIMITED QUANTITIES**

Taupe/Cream  
223-638-4



Grey/Cream  
223-653-6

Grey/  
Heather Rose  
223-640-7

shape

BY STUDIO 1886

smoothers & shapers

**NEW**

**A. ♦ Shaping Tank**

Seamless shaping scoop-neck tank. Nylon/spandex. Centre back length: 61 cm on medium; 65 cm on 1X. Hand wash, line dry.

**Beige**  
XS (0-2) **223-878-6**  
S (4-6) **223-878-7**  
M (8-10) **223-878-8**  
L (12-14) **223-878-9**  
XL (16) **223-879-0**  
**24.99**

1X (18W-20W) **223-879-4**  
2X (22W-24W) **223-879-5**  
3X (26W-28W) **223-879-6**  
**29.99**

**Black**  
XS (0-2) **223-878-1**  
S (4-6) **223-878-2**  
M (8-10) **223-878-3**  
L (12-14) **223-878-4**  
XL (16) **223-878-5**  
**24.99**

1X (18W-20W) **223-879-1**  
2X (22W-24W) **223-879-2**  
3X (26W-28W) **223-879-3**  
**29.99**



**B**  
XS (0-2) **223-883-4**  
S (4-6) **223-883-5**  
M (8-10) **223-883-6**  
L (12-14) **223-883-7**  
XL (16) **223-883-8**  
**34.99**  
1X (18W-20W) **223-884-0**  
2X (22W-24W) **223-884-1**  
3X (26W-28W) **223-884-2**  
**39.99**

**NEW**

**B. ♦ Shaping Open-Bust Bodysuit**

Beige seamless shaping bodysuit. Open bust to wear your own bra. All-over smoothing for tummy, waist, back, hips and thighs. Prevents chafing. Nylon/spandex. Hand wash, line dry.

**D**

**Black**  
XS (0-2) **223-879-7**  
S (4-6) **223-879-8**  
M (8-10) **223-879-9**  
L (12-14) **223-880-0**  
XL (16) **223-880-1**  
**31.99**  
1X (18W-20W) **223-880-7**  
2X (22W-24W) **223-880-8**  
3X (26W-28W) **223-880-9**  
**36.99**



**NEW**

**♦ 3-Pack Panty Brief Set**

Full-coverage briefs in purple, stripes and polka dot with bow detail on front. Polyester. Machine wash and dry.

XS (0-2) **224-525-3**  
S (4-6) **224-525-4**  
M (8-10) **224-525-5**  
L (12-14) **224-525-6**  
XL (16) **224-525-7**  
**26.99**

**THE 3-PIECE SET**

1X (18W-20W) **224-525-8**  
2X (22W-24W) **224-525-9**  
3X (26W-28W) **224-526-0**  
**31.99 THE 3-PIECE SET**



**C**

**Black**  
XS (0-2) **223-881-3**  
S (4-6) **223-881-4**  
M (8-10) **223-881-5**  
L (12-14) **223-881-6**  
XL (16) **223-881-7**  
**24.99**  
1X (18W-20W) **223-882-3**  
2X (22W-24W) **223-882-4**  
3X (26W-28W) **223-882-5**  
**29.99**



**NEW**

**C. ♦ Shaping High Waist Brief**

Seamless shaping brief contours waist. Extra firm panel for tummy control. Nylon/spandex. Hand wash, line dry.

**Beige (not shown)**  
XS (0-2) **223-881-8**  
S (4-6) **223-881-9**  
M (8-10) **223-882-0**  
L (12-14) **223-882-1**  
XL (16) **223-882-2**  
**24.99**  
1X (18W-20W) **223-882-6**  
2X (22W-24W) **223-882-7**  
3X (26W-28W) **223-882-8**  
**29.99**

**NEW**

**D. ♦ High Waist Thigh Shaper**

Seamless thigh-shaping shorts. Double-layer panel for tummy control. Prevents chafing. Nylon/spandex. Inseam 39 cm on medium; 43 cm on 1X. Hand wash, line dry.

**Beige**  
XS (0-2) **223-880-2**  
S (4-6) **223-880-3**  
M (8-10) **223-880-4**  
L (12-14) **223-880-5**  
XL (16) **223-880-6**  
**31.99**  
1X (18W-20W) **223-881-0**  
2X (22W-24W) **223-881-1**  
3X (26W-28W) **223-881-2**  
**36.99**



❖ **Essentials Automatic Dishwasher Detergent Pods**  
 All-in-one detergent and rinse aid cleans and prevents water stains. Water-soluble formula dissolves easily in wash cycle. Nature-derived ingredients. Phosphate- and toxin-free. Fresh citrus scent. 55 tablets.  
**222-709-1 20.00**

❖ **Essentials Multipurpose Wipes**  
 Free of bleach and chemical preservatives. Naturally derived formula with citric acid and pomegranate vinegar. Dermatologically-tested. Pomegranate scent. Resealable package. 60 multipurpose wipes.  
**223-134-2 10.00**



**55 TABLETS**  
 no measuring required!



❖ **Fruits & Passion All Purpose Cleaner**  
 Safe and effective on any non-porous surface, including natural stone. Made from renewable ingredients and free of phthalates, formaldehyde, chlorine, parabens and glycol ethers. 500 ml

**Coriander and Olive Tree**  
**222-614-7**

**Lime Zest and Cypress**  
**222-614-8**  
**12.00 EACH**



# Eco-friendly gets an upgrade!

SOAP ON TAP!  
 REFILLABLE  
 DISPENSER  
 HOLDS 488 ML

NEW  
 REFILL  
 SIZE!



Comes empty.



Dish soap sold separately.

**Garden Basil**  
**223-207-0**

**Lemon & Verbena**  
**223-207-1**

**FILL WITH CUCINA ESSENTIALS DISH SOAP, NOW AVAILABLE IN 970 ML REFILL SIZE!**

**NEW**  
 ❖ **Cucina Essentials Glass Dish Soap Bottle**  
 Refillable dispenser is screen printed with Cucina Essentials design. Includes pump. 8 cm diam. x 22 cm H. Glass/metal. **223-153-1 14.00**

**NEW**  
 ❖ **Cucina Essentials Dish Soap Refill**  
 Perfect mate to our chic Dish Soap Bottle. Available in Garden Basil or Lemon & Verbena. Each, 970 ml **14.00 EACH**

## FRESH FIJI

### ❖ Sheet Detergent

Removes stains with powerful enzymes. 100% water soluble. With baking soda and natural fragrance oils. Works in all washers. For machine wash fabrics only. Sheets can be cut depending on your laundry load. 30 fast-dissolving sheets, each 23 x 20 cm  
**20.99 EACH**



### ❖ Shoe Deodorizer

Eliminates tough odours on contact with the power of baking soda and persimmon. Great for all kinds of shoes, from leather to cotton. 300 ml  
**222-442-7**  
**11.99**



### ❖ Fabric Refresher with Wrinkle Release - Fresh Scent

Freshen fabrics and smooth wrinkles. Clean laundry scent. 500 ml  
**222-445-0**  
**12.99**



### ❖ Gel Bead Diffuser

Neutralizes odours for up to 70 days. Small and compact, it's the perfect size for bathrooms, closets and other small spaces. Available in two uplifting scents. Plastic. Each, 150 ml  
 Calming Lavender **222-445-3**  
 Fresh Cotton **222-443-0**  
**11.99 EACH**



## Live hygienic

Look, smell,  
be clean...



Deep cleaning formulas that are tough on stains and odours, yet gentle on skin.

### ❖ Fresh Fiji Hygienic Power Laundry Bar & Stain Remover

With baking soda to help prevent odours for a deeper clean. Perfect for pretreating or targeted spot treating, hand washing, and travel. Safe for skin with moisturizing ingredients. 180 g  
**224-105-7**  
**3.49**

### ❖ Fresh Fiji Hygienic Power Laundry Detergent

Removes dirt you can't see. Uses a stain-fighting solution to brighten and whiten and baking soda to help prevent odours for a deeper clean. 25 loads. 1 litre  
**224-105-6**  
**9.99**

\*Based on regular loads for standard machine.

## NEW

### ❖ Fresh Fiji Hygienic Power Color Booster & Stain Remover

Makes whites bright, boosts and brightens colours and eliminates stains and odours. With peroxide and oxygen-based bleach. 1.4 litres  
**224-105-8**  
**13.99**

### ❖ Fresh Fiji Hygienic Power Fabric Softener

3X concentrated. Softens, freshens, and protects clothes. Long-lasting rosewater and jasmine scent. Made with plant-based surfactants. Microplastic-free. Safe for skin and the environment. 50 loads. 1 litre  
**224-105-9**  
**8.99**

❖ **Disposable Mop Cloths**

Can be used with or without mop. Safe on most finished floors. 40 sheets each, 28 cm L x 21 cm W. Wet or dry cloths available.

**LAST TIME IN BROCHURE!**



**TEXTURED DIAMOND PATTERN GRABS DIRT, HAIR & PET FUR**



**LOCKS IN DUST USING STATIC ELECTRICITY**



**TEXTURED CLOTH REDUCES FRICTION**



**Dry Mop Cloths**  
222-484-0  
8.99

**WHILE SUPPLIES LAST**



**TEXTURED DOT PATTERN GRABS DIRT & DUST**



**SATURATED THICK CLOTH STAYS WET**



**TEXTURED CLOTH REDUCES FRICTION**



**Wet Mop Cloths**  
222-483-8  
12.99

**WHILE SUPPLIES LAST**



❖ **Glass Cleaner**

Keep windows, mirrors, glass and more sparkling clean. Removes dirt, grime and fingerprints. 500 ml

222-709-0

9.99

**LAST TIME IN BROCHURE!**  
**WHILE SUPPLIES LAST**

❖ **Mop Stick**

Full length, 1 metre. Head, 25 cm L x 10 cm W. Plastic/EVA/aluminum.

222-440-5

21.99

**360° swivel head with cloth grippers**

# Sparkle central

Keep your bathroom fresh and clean with powerful stain-removing solutions.



❖ **Foaming Toilet Bowl Cleaner**

Fights toilet rings and stains. Convenient pouch dispenser. Use every two weeks. Includes 5 pouches, 300 g total.

222-708-8

13.99

❖ **Bathroom Cleaner**

Just spray, let sit and wipe away! Fights tough soap scum, limescale, calcium and grime. Fresh green apple scent. 750 ml

222-708-9

12.99

❖ **Rangehood & Kitchen Degreaser**

Double-solvent solution blend for hard-to-remove grease stains on range hoods, stovetops, BBQ grills and more! External oven use only. 480 ml  
**223-134-1**  
**15.99**

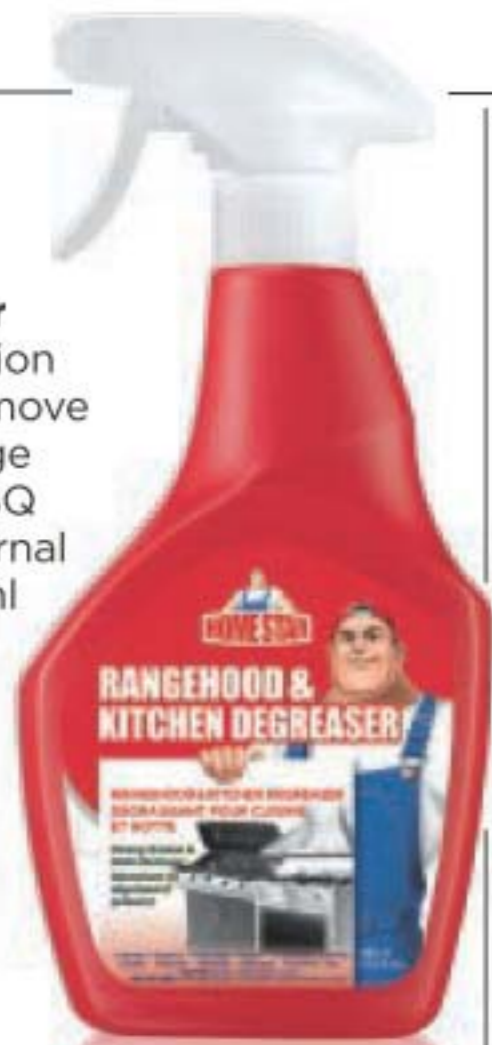

❖ **Odor Eliminator for Fridge**

No-spill solid gel formula neutralizes odours in the fridge. After gel dissipates, simply recycle the plastic container. 420 g  
**223-153-0**  
**11.99**



❖ **Moisture Absorber**

Absorbs excess moisture and prevents mildew and musty odours. 3 containers, 275 g each.  
**223-322-8**  
**8.99 THE PACK OF 3**



PACK OF 3

50 SHEETS

FRESH LEMON SCENT



❖ **Heavy Duty Cleaning Wipes**

Perfect for indoors, outdoors, car and more! Low pH formula and textured pattern to cut through the toughest messes including oil. No rinsing needed. Each sheet, 24 cm W x 28 cm H. **223-327-0**  
**12.99**

# Refill not landfill!

❖ **Multi Purpose Cleaner**

Bleach-free, triple-action power cleaner. With citric acid, orange oil and baking soda to remove stubborn stains. Natural citrus scent. For use on nonporous surfaces only. 500 ml  
**223-134-0**  
**11.99**

**NEW**

❖ **Multi Purpose Cleaner Refill**

900 ml **224-106-0**  
**12.99**



A CUSTOMER FAVOURITE!

POWERFUL GRIME-FIGHTER!



NEW! REFILL SIZE



## AVON PURE

# CERAMIC DIFFUSER

Scent your home and fill your space with the benefits of your favourite Avon Pure Essential Oils.

### ❖ Ceramic Aroma Diffuser

Premium matte white ceramic dome-shaped, whisper-quiet essential oil diffuser. BPA-free plastic water reservoir. 200 ml capacity. 17 cm H x 10 cm diam. Electrical.  
**223-740-4**  
**80.00**

**AUTO SHUT-OFF**  
on timer or when  
water runs out



also functions  
as a HUMIDIFIER

## AVON PURE

### NEW

#### A. Tea Tree

Helps refresh and purify your surroundings.  
10 ml **224-919-6**  
reg. 24.00  
**21.00**

#### B. Lavender

Calms and soothes. Helps with balance and restfulness.  
**223-202-9**  
reg. 24.00  
**21.00**

#### C. Peppermint

Pep up with the stimulating, and refreshing benefits of peppermint.  
**223-203-0**  
reg. 23.00  
**19.00**

#### D. Happiness

Infuse the air with joy and exhilaration. Breathe it in. With grapefruit, lemon and sweet orange.  
**223-203-2**  
reg. 19.00  
**17.00**

#### E. Zen

Awaken an all-over sense of tranquility. With lavender, peppermint and chamomile. Namasté.  
**223-203-1**  
reg. 27.00  
**24.00**

#### F. Sweet Dreams

Create a serene environment for restful thoughts. With lavender and chamomile.  
**223-203-6**  
reg. 27.00  
**24.00**

#### G. Rosemary

Stuck in neutral? This will help you get going. Rosemary leaf oil.  
**223-206-5**  
reg. 24.00  
**21.00**

#### H. Grapefruit

Natural energizer. Brightens up your day. Grapefruit peel oil.  
**223-206-3**  
reg. 24.00  
**21.00**

#### I. Eucalyptus

Refreshes the mind. Rejuvenates the senses.  
**223-204-1**  
reg. 20.00  
**18.00**

### ❖ Essential Oils

- Paraben/gluten/phthalate/sulfate-free
  - Vegan
  - Made in Canada
- 10 ml

#### HOW TO USE:

Add a few drops to a diffuser to experience the benefits.



# AVON PURE ESSENTIAL OIL SPRAYS

Enjoy the benefits of premium quality essential oils.



LAVENDER/  
LIME  
SCENT

**HOW TO USE:**  
Spray 3-5 times into the toilet bowl before you go.

❖ **Bathroom Bestie Essential Oil Spray**  
When sprayed inside the bowl, the scent creates a film over water, trapping bad smells inside. Made in Canada. 115 ml  
**223-207-6**  
reg. 26.00  
**21.00**



SPRING  
RAIN  
SCENT

**HOW TO USE:**  
Spray onto fabric car seats, floor mats, carpets or trunk space.

❖ **Auto Spa Essential Oil Spray**  
Get rid of funky car smells like athletic gear, wet car mats and pet odour. Long-lasting scent of lemon, bergamot and juniper. Made in Canada. 115 ml  
**223-208-0**  
reg. 24.00  
**19.00**



LAVENDER  
SCENTS

**HOW TO USE:**  
Spray lightly on your pillow for a soothing night's sleep.

❖ **Essential Oils Lavender Pillow Spray**  
This calming mist will help you unwind and prepare for a good night's sleep. Shake well before use. Made in Canada. 115 ml  
**223-208-1**  
reg. 27.00  
**22.00**



**HOW TO USE:**  
Mist your space or apply to your body to create a sense of calm and well-being.

❖ **Essential Oils De-Stress Relaxing Mist**  
Made from a blend of lavender, sweet fennel, peppermint and Roman chamomile essential oils. Made in Canada. 115 ml  
**224-101-5**  
reg. 29.00  
**24.00**



COOLING  
PEPPERMINT  
SCENT

**HOW TO USE:**  
Spray 2-3 times on the back of your neck, 1-3 times per day.

❖ **Keep Your Cool Essential Oil Cooling Mist**  
Clary sage, known for its relaxing qualities, plus the cooling combination of peppermint and menthol, provide fast cooling relief to skin. May help with night sweats. Made in Canada. 115 ml  
**223-207-9**  
reg. 24.00  
**20.00**

INTERNATIONAL WOMEN'S DAY IS MARCH 8TH



**Focus**  
With sweet almond oil, lemon peel oil and rosemary leaf extract. **223-206-1**

**Energize**  
With sweet almond oil, grapefruit peel oil, sweet orange peel oil and rosemary leaf extract. **223-204-2**

**De-Stress**  
With sweet almond oil, lavender and peppermint. **223-204-8**

**HOW TO USE:**  
Apply roll-on directly to key areas of your skin (at back of neck, temples, inside elbow) to experience the benefits.

❖ **Roll-On Essential Oils**  
• Paraben/gluten/phthalate/sulfate-free  
• Vegan  
• Made in Canada  
10 ml

**24.00 EACH OR...**

**ONE FOR ME,  
ONE FOR YOU**

**2 FOR 34.00**  
AVON PURE ROLL-ONS ONLY  
To get the 2 FOR price, please order in multiples of 2.

## SKIN SO SOFT

OUR MOST ICONIC BRAND, WITH THE QUALITY AND BENEFITS YOU LOVE.

### TO USE

Use during or after a bath or shower. Apply when skin is damp to lock in hydration for luxuriously pampered, touchably soft skin.

### BATH OIL 500 ml

**Original**  
With jojoba oil.  
Fresh herbal scent.  
**107-681-3**

**Soft & Sensual**  
With argan oil.  
Spicy floral scent.  
**107-743-7**

**Comforting Shea**  
With a unique blend of signature oils and shea butter. Warm vanilla, sandalwood and musk scent.  
**121-648-7**

reg. 34.00  
**21.99 EACH OR...**

500 ML  
FORMAT



**ONE FOR ME,  
ONE FOR YOU**

**2 FOR 34.00**  
PAGE 180 ONLY

To get the 2 FOR price, please order in multiples of 2.

## INTERNATIONAL WOMEN'S DAY IS MARCH 8TH

### BONUS SIZE BATH OIL 739 ml

**Original**  
With jojoba oil.  
Fresh herbal scent.  
**107-681-5**

**Radiant Moisture**  
With argan oil.  
Peony musk scent.  
**107-681-1**

**Soft & Sensual**  
With argan oil.  
Spicy floral scent.  
**107-736-1**

reg. 42.00  
**26.99 EACH OR...**



739 ML  
BONUS SIZE  
FORMAT

**ONE FOR ME,  
ONE FOR YOU**

**2 FOR 42.00**  
PAGE 181 ONLY

To get the 2 FOR price, please order in multiples of 2.

SKIN SO SOFT ORIGINAL

# An original

The one that started it all.

JOJOBA OIL HAS NOURISHING VITAMINS AND MINERALS, AND MIMICS THE NATURAL OILS IN YOUR OWN SKIN!

**BONUS SIZE**  
Body Lotion  
1 litre  
107-765-7  
reg. 28.00  
18.99

WITH  
JOJOBA OIL



**Bath Oil Spray**  
Locks in moisture.  
150 ml  
220-916-7  
reg. 20.00  
11.99

**Lip Balm**  
With jojoba oil, shea butter and aloe extract. Grape flavour. 4 g  
222-944-2  
reg. 3.00  
1.99



SKIN SO SOFT ORIGINAL

BATH & BODY



**Shower Gel**  
Gently cleanses and hydrates.  
150 ml  
107-681-0  
reg. 12.00  
5.99



**Body Lotion**  
Layers on nourishing moisture. 350 ml  
107-594-7  
reg. 16.00  
9.99



**Gelled Body Oil**  
Dries to a silky finish. 200 ml  
107-681-4  
reg. 19.00  
10.99



1 LITRE  
BONUS SIZE  
SHOWER GEL

**BONUS SIZE**  
Shower Gel  
1 litre  
220-839-8  
reg. 21.00  
18.99



**Replenishing Hand Cream**  
100 ml  
107-728-6  
reg. 7.00  
3.99

SKIN SO SOFT SOFT & SENSUAL

# Precious oils

for silky-soft, pampered skin

**Gelled Body Oil**

Dries to a silky finish. 200 ml **111-777-4**  
reg. 19.00  
**10.99**

**BONUS SIZE Shower Gel**

Hydrate and cleanse with a rich, creamy lather. 1 litre **220-839-9**  
reg. 21.00  
**18.99**

**Shower Gel**

Gently cleanses and hydrates. 150 ml **107-743-5**  
reg. 12.00  
**5.99**

SPICY FLORAL SCENT



WITH ARGAN OIL



**Body Lotion**

Layers on nourishing moisture. 350 ml **107-757-5**  
reg. 16.00  
**9.99**

**BONUS SIZE Body Lotion**

Provides 24+ hours of moisturization. 1 litre **107-765-9**  
reg. 28.00  
**18.99**

**Replenishing Hand Cream**

100 ml **114-351-6**  
reg. 7.00  
**3.99**

SKIN SO SOFT RADIANT MOISTURE

PEONY MUSK SCENT



**Replenishing Hand Cream**

Gives hands a renewed, healthy radiance. 100 ml **107-728-7**  
reg. 7.00  
**3.99**

**Shower Gel**

Gently cleanses and hydrates. 150 ml **107-736-0**  
reg. 12.00  
**5.99**

WITH ARGAN OIL

**BONUS SIZE Body Lotion**

Provides 24+ hours of moisturization. 1 litre **107-765-8**  
reg. 28.00  
**18.99**

**BONUS SIZE Shower Gel**

Hydrate and cleanse with a rich, creamy lather. 1 litre **220-840-0**  
reg. 21.00  
**18.99**



**Wooden Bath Brush**

Use with your favourite soap or body wash, Wash with soap and water, hang to dry between each use. 35 cm L x 7 cm W. Boar hair bristles/lotus wood handle/polypropylene cord. **222-552-3**  
**10.99**  
**LIMITED QUANTITIES**

BATH & BODY

INTERNATIONAL WOMEN'S DAY IS MARCH 8TH

**SUPREME NOURISHMENT  
WITH ENRICHING COCONUT OIL**

- Body Soufflé**  
200 ml 221-206-6
- Milk Lotion**  
350 ml 221-206-4
- Oil Wash**  
350 ml 221-206-3  
reg. 24.00  
**14.99 EACH OR...**

WITH  
COCONUT  
OIL



**ONE FOR ME,  
ONE FOR YOU**

**2 FOR 20.00**  
PAGE 186 ONLY

To get the 2 FOR price, please order in multiples of 2.

**SKIN SO SOFT**



REMOVES BODY  
HAIR IN  
2 1/2 MINUTES

APPLICATOR  
FOR EASY  
APPLICATION

SET OF 3  
FACIAL HAIR  
REMOVAL  
WANDS

**Fresh & Smooth Sensitive Skin Facial Hair Removal Cream**  
With meadowfoam oil and aloe. Fragrance-free.  
30 ml 107-728-2  
reg. 14.00  
**7.99**

**Fresh & Smooth Sensitive Skin Body Hair Removal Cream**  
With meadowfoam oil and aloe. Fragrance-free.  
125 ml 107-728-5  
reg. 14.00  
**7.99**



**Ombre Facial Hair Removal Wands**  
Great for upper lips, cheeks and hairline. Glide the razor downward at a 45 degree angle. Rinse razor and dry before placing safety cap on. 15 cm L. Polystyrene plastic/stainless steel. 222-532-7  
**7.99 THE SET LIMITED QUANTITIES**

BATH & BODY

## PHYSIOGEL

### DAILY MOISTURE THERAPY

#### TREATS DRY, SENSITIVE, TIGHT AND UNCOMFORTABLE SKIN

Clinically proven to replenish lost lipids and strengthen skin's natural moisture barrier so skin feels soft, smooth and visibly healthy.

### FOR FACE

#### Facial Cream

Day cream provides long-lasting moisture for normal to dry sensitive skin.

**A.** 75 ml  
222-615-7  
reg. 41.00  
32.99

**B.** 150 ml  
222-615-9  
reg. 59.00  
47.99



#### C. Dermo-Cleanser

Mild and gentle, soap-free facial cleanser. Appropriate for frequent use, with or without water (can apply with cotton pad). Leaves skin feeling clean and soft. 150 ml 222-791-5  
reg. 34.00  
26.99

### FOR FACE

#### D. Intensive Cream

Rich daily facial cream provides long-lasting, intensive moisturization. 100 ml 222-791-4  
reg. 56.00  
44.99

#### E. Facial Lotion

Lightweight, quickly absorbed lotion with the feel of a light emulsion cream. 200 ml 222-615-5  
reg. 45.00  
34.99

### FOR BODY

#### F. Body Lotion

Lightweight, quickly absorbed lotion with the feel of a light emulsion cream. 200 ml 222-791-3  
reg. 42.00  
33.99



## PHYSIOGEL

### CALMING RELIEF

#### RELIEVES DRY, RED, ITCHY AND IRRITATED SKIN

Formulated with a skin-soothing complex of essential lipids to provide instant long-lasting moisture and protect skin against irritants.

#### BIOMIMIC TECHNOLOGY™

It works naturally with skin, helping to replenish lost lipids to help strengthen your moisture barrier so your skin feels less dry and sensitive. Clinically proven moisturization.



SKIN CARE



#### A.I. Cream

Facial cream for instant and long-lasting, soothing relief of redness and itching due to dryness. 100 ml 222-791-9  
reg. 59.00  
47.99

#### A.I. Lotion

Facial lotion for instant and long-lasting, soothing relief of redness and itching due to dryness. Light cream emulsion. 200 ml 222-791-7  
reg. 59.00  
47.99

Hypoallergenic and non-comedogenic.  
No fragrances or colourants.

# Daily cleansing bars



**Véilment Care Essential Lavender Bar Soap**  
Enriched with comforting lavender oil extract to help calm and soothe. Free from parabens and phthalates. Light, fresh botanical and floral scent. Each, 140 g **223-953-7**  
reg. 12.00  
**9.00 THE PACK OF 3**



**Véilment Natural Spa Himalaya Pink Salt Exfoliating Soap**  
Mineral-rich Himalayan pink salt, walnut shell, apricot seed and cranberry powder. Calming sage scent. 150 g **222-462-0**  
reg. 12.00  
**8.50**



**Charcoal Bath Pouf**  
12 cm diam. Polyethylene/polyester/charcoal powder. **223-981-5**  
**4.99**  
**LIMITED QUANTITIES**

# Aromatherapy

Elevate your mood with essential oils.

## FOUR WAYS TO USE:

1. Apply directly on skin (wrists, neck, temples, base of skull, bottom of feet).
2. Add to a warm bath.
3. Mix into body lotion.
4. Add to a room diffuser.



**Minding My Mood 4-in-1 Essential Oil Blends**  
Each, 50 ml **221-839-6**

## INCLUDES:

**Calm Oil**  
Find your inner bliss with comforting lavender and soothing star anise.

**Energize Oil**  
Feel refreshed and focused with lively mandarin and stimulating ylang ylang.  
reg. 40.00

**35.99 THE SET**



Beautiful skin naturally

INTERNATIONAL WOMEN'S DAY IS MARCH 8TH

# Indulge in the luxury

Body cleansers with natural ingredients sourced from around the world for the ultimate veil of moisture.

**Véilment Natural Spa Bamboo Charcoal Body Scrub & Cleanser**  
Infused with Korean bamboo charcoal and other natural exfoliants like Israeli Dead Sea salt, apricot seed and spruce. 400 ml  
**222-443-6**  
reg. 33.00  
**25.00 OR...**



**Véilment Natural Spa Dead Sea Salt Body Scrub & Cleanser**  
Formulated with Israeli Dead Sea salt. Energizing citrus-ginger scent. 400 ml  
**221-902-8**  
reg. 21.00  
**18.00 OR...**

**Véilment Natural Spa Black Rose Body Scrub & Cleanser**  
Formulated with French rose and apricot seed powder. Aromatic black rose scent. 400 ml  
**221-902-1**  
reg. 21.00  
**18.00 OR...**

**Véilment Natural Spa Himalaya Pink Salt Body Scrub & Cleanser**  
Formulated with mineral-rich Himalayan pink salt. Calming sage scent. 400 ml  
**221-903-4**  
reg. 21.00  
**18.00 OR...**



2-IN-1 EXFOLIATING BODY WASHES LEAVE SKIN SILKY-SOFT, INSTANTLY HYDRATED AND ENERGIZED!

**ONE FOR ME, ONE FOR YOU**

**2 FOR 30.00**  
PAGES 192-193

To get the 2 FOR price, please order in multiples of 2.

# alo

FRUITS & PASSION

## Brighten up your day

ORANGE CANTALOUPE

Sunny orange bursts and the sweetness of cantaloupe make for a playfully fresh fragrance.

### Hand Cream

Enriched with coconut oil. 50 ml  
222-816-3  
reg. 5.50  
3.99

### Milky Foaming Bath

Creamy formula transforms into a lush lather. 250 ml  
222-686-5  
reg. 12.00  
8.49

### Whipped Body Cream

Enriched with prickly pear oil and shea butter. 200 ml  
222-686-6  
reg. 16.00  
11.49

### Shower Gel

Gently cleanses without drying out your skin. 200 ml  
222-685-7  
reg. 10.50  
7.49

### Hand Soap

Leaves hands feeling cleansed and refreshed. 250 ml  
222-685-6  
reg. 12.00  
8.49



## Breathe in the fresh ocean breeze

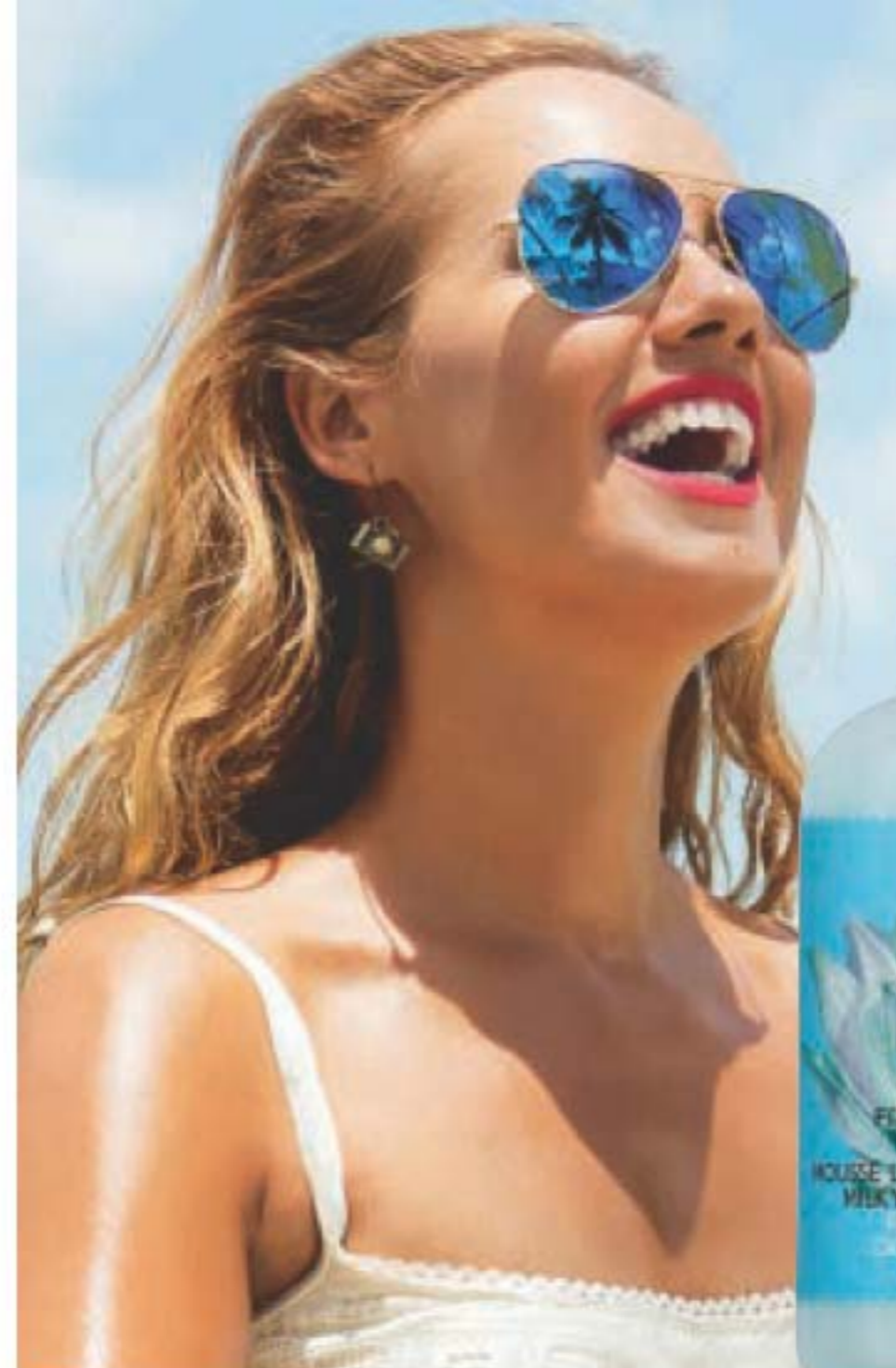

### OCEAN FLOWER

A fresh fragrance with an aquatic burst that gives way to delicate lotus.

### Milky Foaming Bath

Creamy formula transforms into a lush lather. 250 ml  
222-382-5  
reg. 12.00  
8.49

### Whipped Body Cream

Enriched with prickly pear oil and shea butter. 200 ml  
222-382-2  
reg. 16.00  
11.49

### Hand Cream

Enriched with coconut oil. 50 ml  
222-382-8  
reg. 5.50  
3.99

### Shower Gel

Gently cleanses without drying out your skin. 200 ml  
222-383-0  
reg. 10.50  
7.49

### Hand Soap

Leaves hands feeling cleansed and refreshed. 250 ml  
222-382-9  
reg. 12.00  
8.49



**Replenishing Shampoo**

Gentle daily shampoo with essential vitamins, minerals and amino acids. Safe for colour-treated hair. 355 ml **222-707-3** reg. 26.00 **22.50 OR...**

**Repairing Serum**

Deeply penetrating-yet-lightweight serum helps strengthen, protect, moisturize and smooth. 177 ml **222-707-5** reg. 44.00 **37.00 OR...**

**Moisturizing Conditioner**

Lightweight daily conditioner. Infused with aloe to lock in rich moisture. With vitamins A and B to help strengthen hair from root to ends. 355 ml **222-707-4** reg. 26.00 **22.50 OR...**

**Thermal Protecting Spray**

Helps protect hair from the damaging heat from styling tools. Silk molecules help lock in moisture and strengthen cuticles for frizz-free, shiny hair. 177 ml **222-707-6** reg. 38.00 **31.00 OR...**

INTERNATIONAL WOMEN'S DAY IS MARCH 8TH



**ONE FOR ME,  
ONE FOR YOU**

**ANY 2 FOR 35.00** PAGES 196-201 →

To get the 2 FOR price, please order in multiples of 2.

# Elastine Propolithera Rejuvenating Styling Boosters

Nourish dry, thin and weak hair with the goodness of honey, vitamin-enriched propolis extract and royal jelly.

**A. Rejuvenating Volumizing Mousse**  
Enhances elasticity and minimizes breakage for a flexible hold. Protects against heat, so it's perfect for blow-drying. 142 g **222-551-4** reg. 27.00 **21.00 OR...**

**B. Leave-In Conditioner**  
Moisturizes dry strands helping your hair regain body, softness and shine. 240 ml **222-551-1** reg. 27.00 **21.00 OR...**

**C. Volume Spray**  
Pumps up the volume of flat hair. 200 ml **222-551-3** reg. 27.00 **21.00 OR...**

**D. Curl Cream**  
Reduces frizz for a smooth, healthy-looking shine. 150 ml **222-551-0** reg. 27.00 **21.00 OR...**

**E. Serum Treatment**  
Upon contact with water, nutrient-rich liquid visibly transforms into a creamy formula. 230 ml **222-627-0** reg. 31.00 **26.00 OR...**

*Lightweight formula helps add lift, bounce and body.*

**B**  
*Hydrates and nourishes dry hair, infusing it with rich lustre.*

INTERNATIONAL WOMEN'S DAY IS MARCH 8TH

**C**  
*Adds weightless volume and lustrous texture to thinning hair.*

**D**  
*Rich hydration for bouncy, defined curls.*

*Helps restore weak and brittle hair.*



**ONE FOR ME,  
ONE FOR YOU**

**ANY 2 FOR 35.00** PAGES 196-201

To get the 2 FOR price, please order in multiples of 2.

# Elastine Propolithera

## A. Rejuvenating Volumizing

Adds weightless volume and enhances texture to make hair look fuller, thicker and stronger.

Each, 500 ml

**Conditioner**

**222-244-9**

**Shampoo**

**222-244-8**

reg. 26.00

**22.49 EACH OR...**

## B. Rejuvenating Damage Repair

Helps repair and soften damaged hair so it appears smooth and manageable.

Each, 500 ml

**Shampoo**

**222-245-1**

**Conditioner**

**222-245-2**

reg. 26.00

**22.49**

**EACH OR...**

## C. Rejuvenating Hair Oil Serum

Helps to strengthen, protect, moisturize and smooth hair, and to add shine, while styling.

170 ml

**222-245-4**

reg. 26.00

**22.49 OR...**

## D. Rejuvenating Hair Mask

Helps deeply nourish hair and mend damaged split ends.

300 ml

**222-245-3**

reg. 26.00

**22.49 OR...**



INTERNATIONAL WOMEN'S DAY IS MARCH 8TH



## Elastine Restore & Detox Dry Shampoo

Waterless, no-rinse leave-in shampoo, with detoxifying charcoal extract and soothing white tea powder, instantly absorbs oil, sweat and odour to leave hair cleansed and freshly scented with added volume to help extend styling. Clear or colour-matching formulas. Great for on-the-go. Residue-free. Each, 142 g

Incredible Invisible

**222-550-7**

Fearless Brunette

**222-550-9**

Enigmatic Dark

**222-550-8**

reg. 27.00

**22.49 EACH OR...**

**ONE FOR ME,  
ONE FOR YOU**

**ANY 2 FOR 35.00** PAGES 196-201

To get the 2 FOR price, please order in multiples of 2.



**COMPLETE COLOR & CARE**  
**Elastine**  
**SALON de Color**  
**Permanent Hair**  
**Color Kit**

**Elastine Salon de Color Permanent Hair Color Kit**  
 100% grey coverage and rich, long-lasting color...  
 without ammonia, parabens, mineral oil or  
 benzophenone. For your most luxurious locks and  
 healthy-looking hair. **No appointment necessary.**

**Includes:**

- Pre-Color Treatment, 10 ml
- Developer Crème, 72 ml
- Color Crème, 48 ml
- Elastine PropoliThera Rejuvenating Hair Mask, 7 ml
- Gloves (not shown)
- Instructions (not shown)

reg. 13.99  
**11.99 EACH KIT**



**rich BROWNS**

**4 / Dark Brown 223-437-1**



**4B / Dark Chocolate Brown 223-437-2**



**5B / Medium Maple Brown 223-437-5**



**5CB / Medium Chestnut Brown 223-437-4**



**radiant BLACKS**

**2 / Soft Black 223-436-8**



**ravishing REDS**

**4R / Dark Mahogany Red 223-437-3**

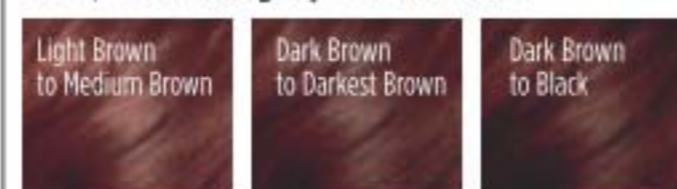

**6R / Light Auburn 223-437-6**

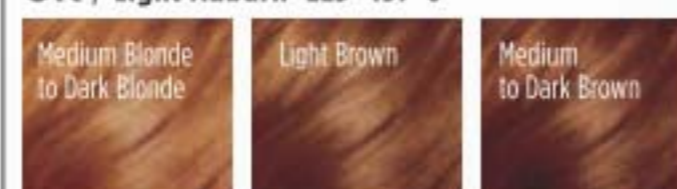

See before and after images at [avon.ca](http://avon.ca)

**beautiful BLONDES**

**10BL / Extra Light Natural Blonde 223-437-9**



**8BL / Medium Golden Blonde 223-437-8**



**7BL / Natural Dark Blonde 223-437-7**



**COVER GREY IN SECONDS AND extend time between salon visits**



Package labels may vary.

**The Face Shop Root Touch-Up**

Cover grey in seconds...  
 Easy to use. Travel-ready.  
 Built-in mirror. Each, 7 g  
 reg. 26.00

**22.00 EACH**



**Hair Scissors**

Trim split ends and bangs between salon appointments. 17 cm L. Stainless steel. **224-646-0**

**17.99**

**LIMITED QUANTITIES**

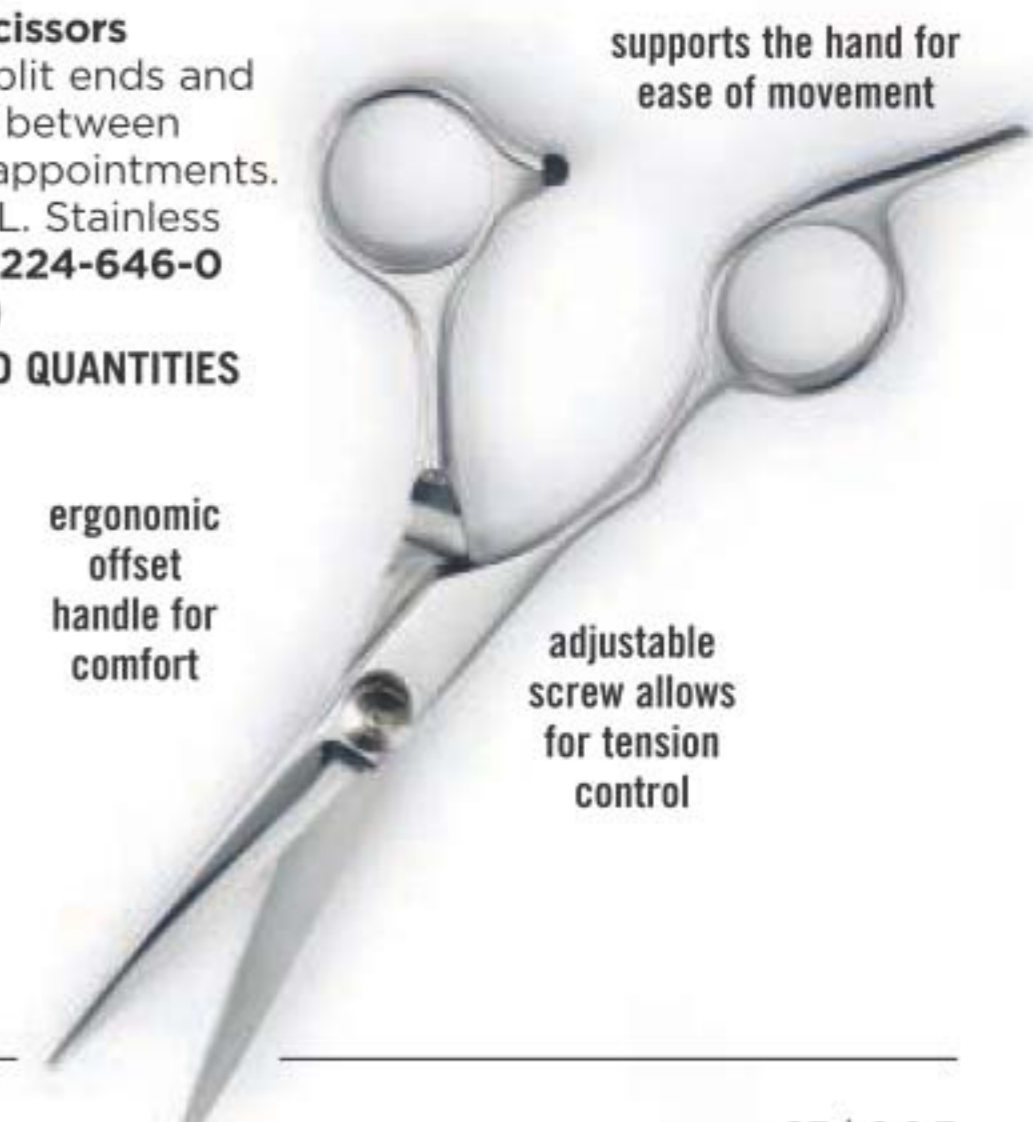

supports the hand for ease of movement

ergonomic offset handle for comfort

adjustable screw allows for tension control



**Dr. Groot Premium Scalp Cleansing Brush**  
 Helps promote cleansing of residue while massaging to reinvigorate health of scalp.  
**223-965-9**  
 reg. 26.00  
**21.00**

# The hair doctor is in

Formulated to help restore your scalp's invisible microbiome shield of healthy flora. Contains prebiotics and para-probiotics, and natural plant-based ingredients to help soothe redness and itching. With biotin to help thicken hair.

NO SULFATES,  
 PARABENS  
 OR SILICONES



**Dr. Groot Microbiome Scalp Fortifying Exfoliating Shampoo**  
 With rosemary extract, it gently exfoliates, helping to remove dirt and impurities. 250 ml **222-566-1**  
 reg. 49.00  
**41.00**

**Dr. Groot Microbiome Scalp Fortifying Hair Thickening Shampoo**  
 With coconut oil, it deep cleanses while helping moisturize dry scalp and hair. 400 ml **222-566-0**  
 reg. 49.00  
**41.00**

**Dr. Groot Microbiome Scalp Fortifying Serum Treatment**  
 Upon contact with water, the concentrated liquid transforms into a creamy formula that moisturizes and helps support healthy hair roots. 200 ml **222-566-2**  
 reg. 49.00  
**41.00**

**Dr. Groot Microbiome Scalp Fortifying Massaging Tonic**  
 With sophora root, an herb known to help support scalp health. Massage it in to help hair follicles absorb essential nutrients. 150 ml **222-566-3**  
 reg. 66.00  
**55.00**



**WITH COLD-PRESSED HEMP SEED OIL OBTAINED IN SMALL QUANTITIES FOR PREMIUM QUALITY.**

Contains **omega 3-6-9**, known to help moisturize and nourish hair and prevent breakage for weightless hydration and healthy-looking volume.



**Elastine HempharmX Weightless Hydration**  
 Vegan formulas. Both are silicone-free. Shampoo is sulfate-free. Each, 400 ml  
 Shampoo **222-687-3**  
 Conditioner **222-687-4**  
 reg. 34.00  
**28.00 EACH**

INTERNATIONAL WOMEN'S DAY IS MARCH 8TH

**NO**

Parabens  
Silicones  
Mineral oil  
Triclocarban  
Triclosan



**ELASTINE BOTANICALS**

**Cherry Blossom & Hyaluronic Acid**

Moisturize dry, damaged hair with our hyaluronic acid-infused formula as thirsty strands drink it up. Each, 200 ml  
Shampoo **222-566-4**  
Conditioner (not shown) **222-566-5**

**Avocado & Quinoa Anti-Frizz**

With nourishing avocado oil and quinoa seed extract to help protect hair from damage and prevent breakage. Each, 200 ml  
Shampoo **222-566-8**  
Conditioner (not shown) **222-567-0**

**Rosemary & Sea Salt Volumizing**

With rosemary to help promote thicker and healthier hair, and sea salt to add body. Each, 200 ml  
Shampoo **222-566-6**  
Conditioner (not shown) **222-566-7**

reg. 8.00  
**6.29 EACH OR...**



5 HEALTHY BENEFITS.  
1 NOURISHING TREATMENT.

1. Renewed strength
2. Instant shine
3. Irresistible softness
4. Smooth silkiness
5. Weightless movement



**Advance Techniques 360 Nourish Leave-In Treatment with Moroccan Argan Oil**  
Formulated with argan oil, provitamin B5 and vitamin E, it helps to nourish and smooth, dry, damaged hair.  
60 ml **119-335-1**  
reg. 22.50  
**14.99 EACH OR...**

**ONE FOR ME,  
ONE FOR YOU**

**2 FOR 10.00**  
PAGE 206 ONLY

To get the 2 FOR price, please order in multiples of 2.

**ONE FOR ME,  
ONE FOR YOU**

**2 FOR 15.00**  
PAGE 207 ONLY

To get the 2 FOR price, please order in multiples of 2.



CONAIR®

# Style your hair like a pro!

SMOOTH AND STRAIGHTEN IN ONE PASS OF THE BRUSH!

## ❖ Conair® Straightening Brush

Nylon and ceramic-coated bristles work with all hair lengths and textures. Evenly distributes heat for amazing results. Nylon/ceramic/plastic. 224-932-4

reg. 59.99

**39.99**

LIMITED QUANTITIES



- Ceramic technology for less damage and added shine
- Heats up to 190°C/375°F
- Professional swivel line cord



CONAIR®



STRAIGHTENING BRUSH COMES WITH A

### FREE STYLE KIT

STYLE KIT INCLUDES:

- Pouch
- Wide headband
- Hair clip
- 3 thin elastics
- 2 thick elastics
- Thin headband
- 12 bobby pins

# Dry your hair in no time!

SOFT MICROFIBRE TOWEL  
REDUCES BLOW-DRYING TIME.



## STEP 1

Wrap hair in towel and gently twist

## STEP 2

Unique twist & loop system keeps towel in place



### Microfibre Hair Towel

Enhances the benefits of leave-in treatments. Polyester/nylon/plastic. Tapered design fits most. Machine wash, hang to dry. 65 x 28 cm at widest point.

White 223-554-9

Black 222-615-3

reg. 12.99

LIMITED  
TIME OFFER

**9.99** EACH

LIMITED QUANTITIES

# Styling essentials

COMBS FOR EVERY HAIR STYLE.



**5-Piece Comb Set**  
Plastic/metal. Combs, 19-23 cm L.  
Shiny black finish. **221-417-1**  
**7.99 THE SET**  
**LIMITED QUANTITIES**

1. **Rat tail comb** great for teasing and parting hair
2. Ideal for smoothing and styling
3. **Wide tooth comb** for easy detangling
4. **2-in-1 comb** perfect for detangling and parting hair
5. **All-purpose comb**

**Vented Circle Brush**  
Specially designed vent ports work to channel airflow when used with a blow dryer. ABS/nylon. 13 x 10 x 3 cm **223-973-6**  
**10.99**  
**LIMITED QUANTITIES**

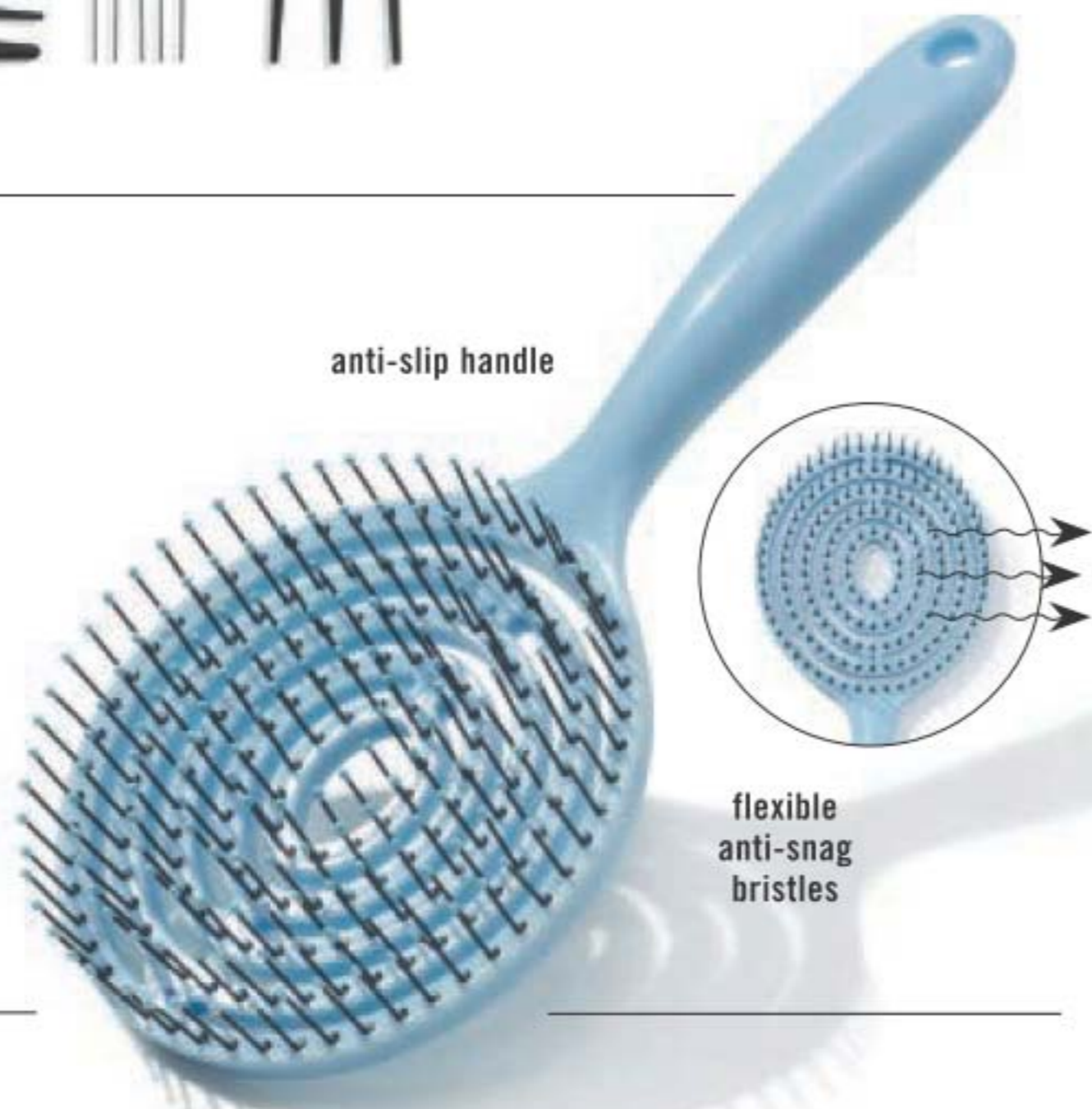

anti-slip handle

flexible anti-snag bristles

# Sleeping beauty

MINIMIZE FRIZZ AND SPLIT ENDS WITH OUR LUXURIOUS SATIN PILLOWCASE.



features flap to secure pillow

**Good Hair Day Satin Pillowcase**  
White. Helps to keep hair healthy, shiny and helps keep a longer-lasting blowout. Fits a standard size pillow. Polyester. 51 x 66 cm. Machine wash, line dry. **224-087-9**  
**11.99**  
**LIMITED QUANTITIES**

soft fabric allows skin to breathe and prevents sleep creases



**FOR CUTS, SCRAPES & BURNS**

**Poly Antibiotic Ointment**

Helps prevent infection in minor cuts, scrapes and burns. Active ingredients: Bacitracin and Polymyxin B Sulfate. 28 g **223-103-0** reg. 19.99 **15.49**



**DEEP & POTENT PAIN RELIEF**

**Arthritis Pain Relief Cream**

Temporarily relieves aches and pains of muscles and joints associated with arthritis. Odour-free. Medicinal ingredient: Capsaicin, 0.107%. 42.5 g **223-102-6** reg. 19.99 **15.49**



**ITCH RELIEF**

**Anti-Itch Cream**

For temporary relief of minor irritations due to eczema, psoriasis and insect bites. Suitable for sensitive skin. Medicinal ingredient: Hydrocortisone, 0.5%. 56.7 g **223-102-7** reg. 13.99 **11.49**



**FOR BACK & JOINT PAIN**

**Pain Relief Cream for Muscles, Back and Joints**

Temporary relief of aches and pains of muscles and joints associated with backaches, lumbagos, strains and sprains. Medicinal ingredients: Methyl Salicylate, 30%, Menthol, 10%, Camphor, 4%. 56.7 g **223-101-1** reg. 13.99 **11.49**



SOFY®

*Organic cotton pads and panty liners help you stay dry and protected and keep you feeling your best.*

**UNIQUE DESIGN FOR INSTANT ABSORPTION AND PREVENTION OF SIDE LEAKAGE. FULL COVERAGE FROM LIGHT TO HEAVY FLOW.**

**SECURE ADHESION AND THIN, FLEXIBLE MATERIAL**



BATH & BODY



REGULAR

**SOFY® 100% Organic Cotton Cover Pads and Panty Liners**  
Free of dye, fragrance and chlorine...so it won't irritate your intimate areas. **100% organic cotton cover** certified by internationally accredited OSC (Organic Content Standards).



OVERNIGHT



REGULAR PANTY LINER

**Regular Pads**  
Pack of 20, 25 cm L. **223-208-3** reg. 17.49 **13.99 THE PACK**

**Overnight Pads**  
Pack of 10, 33 cm L. **223-211-6** reg. 13.99 **11.49 THE PACK**

**Regular Panty Liners**  
Pack of 40, 15 cm L. **223-211-7** reg. 17.49 **13.99 THE PACK**

## PERIOE ORAL CARE

### Himalaya Pink Salt Ice Mint Pumping Toothpaste

Creamy paste in an easy-to-use pump. Vegan. Fluoride-free. 285 g **222-245-6** reg. 17.00 **14.00**

### Himalaya Pink Salt Ice Mint Toothpaste Tube

Pink gel paste with aloe vera essence beads. Vegan. Fluoride-free. 100 g **222-245-5** reg. 9.00 **7.00**



## WHITE ACTION

Vegan oral care to help keep your smile bright and your breath fresh. Two minty flavours and colour-coded easy-grip toothbrushes.

### Toothpaste

Fluoride-free formula with baking soda cleans and whitens teeth while naturally refreshing breath. Each, 160 g

Strong Mint **222-694-6**

Original Mint **222-694-5**

reg. 6.00

**4.19 EACH**

### Toothbrush

Gently and effectively removes plaque and surface stains with round-edge bristles. Easy-grip rubber pads. Medium bristles.

Green **222-711-7**

Blue **222-694-7**

reg. 3.00

**2.49 EACH**



## PERIOE ORAL CARE for a healthy, bright smile

### Thera-White 2-in-1 Whitening Toothpaste

Booster gel activates whitening toothpaste to remove stains and whiten teeth faster and more effectively than with either alone. Fluoride-free. 140 g

reg. 42.00

**35.99**

### INNOVATIVE DUAL SYSTEM!

**BOOSTER GEL ACCELERATES WHITENING POWER**

**WHITENING TOOTHPASTE WITH HYDROGEN PEROXIDE**



**Charcoal Cool Mint** with activated charcoal **222-431-6**



### Whitening Essentials Fluoride Toothpaste with Charcoal White - Fresh Mint

With fluoride to help prevent cavities. With green mint for a nature-fresh feeling. 156 g

**222-710-2**

reg. 13.00

**11.00**

### Whitening Essentials Fluoride Toothpaste Original - Cool Mint

Anti-cavity formula helps to whiten teeth and to remove surface stains. 156 g **222-710-1**

reg. 13.00

**11.00**

LISTERINE® your oral care is in good hands



**Reach® Waxed Floss**

Polypropylene multi-filament/wax. 50.3 metres

**Cool Mint™**  
A hint of mint every time you floss.  
**223-266-7**

**Fresh Burst™**  
Leaves your mouth feeling fresh with a burst of mint.  
**223-267-1**

**2.99 EACH**

**Reach® Waxed Floss**

Polypropylene multi-filament/wax. 182.8 metres

**Unflavoured**  
This unflavoured floss slides easily and cleans between teeth for a fresher mouth and healthier smile. **223-268-4**

**Fresh Burst™**  
Leaves your mouth feeling fresh with a burst of mint.  
**223-267-0**  
**7.99 EACH**

VALUE SIZE



**Reach® Total Care™ Dental Floss**

Unique MICRO-GROOVES® technology flexes to the contours of your teeth and removes up to 2X more plaque than the leading easy-gliding floss. Fresh minty flavour. Polypropylene multi-filament. 27.4 metres

**223-267-7**  
**4.99**

LISTERINE®

Designed specifically for wider-set teeth.

EXTRA-WIDE FLOSS



**Reach® Cool Mint™ Extra-Wide Waxed Floss**

A hint of mint flavour every time you floss. Polypropylene multi-filament/wax. 41.1 metres

**223-266-8**  
**3.49**



**Ultraclean™ Flosser + 8 Heads**

Includes 1 flosser and 8 disposable snap-on heads that enable quick, hygienic changes. Unflavoured floss. Polypropylene multi-filament/plastic. **223-268-0**

**6.99 9-PIECE SET**



**TO USE:**

Move floss up and down between each tooth. Clean below the gum line. Rinse floss as needed. Replace head daily.



**28 REFILL HEADS FIT FLOSSER**



**Ultraclean™ Flosser Replacement Heads**

Disposable heads to replace daily. Mint flavour. To snap off: place handle on hard surface, put finger on neck of handle, press down gently to release. To snap on: with floss facing up, insert handle up through centre of head, align notches and push down to snap in place. 28 single-use refill heads. Polypropylene multi-filament/plastic.

**223-268-2**  
**6.99 SET OF 28**

# Roll with it!

## FOR HIM



FOR HIM  
Mesmerize 103-708-3  
Wild Country 369-866  
Black Suede 114-898-5

**Roll-On Anti-Perspirant Deodorant**  
24-hour wetness protection. 75 ml  
reg. 5.00  
**3.79 EACH**

## FOR HER



FOR HER  
Timeless 370-735  
Haiku 107-042-4  
Imari 106-378-3  
Sweet Honesty 370-736  
Far Away 107-042-7  
Rare Pearls 103-708-1  
Rare Gold 103-708-2  
Night Magic 107-042-5  
Odyssey 107-042-6  
Cool Confidence Baby Powder 380-346  
Skin So Soft Soft & Sensual 119-964-4  
Tranquil Moments 107-425-6  
Cool Confidence Original 380-344

## LONG-LASTING ODOUR PROTECTION



FOR HIM OR HER  
On Duty Original 380-342  
On Duty Sport 380-309  
On Duty Unscented 380-343  
Feelin' Fresh Original 380-345

NON-WHITENING, **QUICK DRYING** AND **ANTI-STAINING** ANTIPERSPIRANTS.

# INTERNATIONAL WOMEN'S DAY IS MARCH 8TH



**Lip Balm** Each, 4 g

### Véilment Care

Infused with naturally moisturizing jojoba oil and shea butter. Delicately scented.

Cherry (tinted) **222-937-8**

Coconut (with coconut oil) **223-132-1**

reg. 3.00  
**1.99**

**EACH OR...**

Aloe (with aloe extract; grape-flavoured) **223-132-2**

Strawberry (tinted) **222-937-9**



Dew Kiss Lip Dew **221-971-2**

Avon Sun+ SPF 15 **224-362-7**

Moisture Therapy Intensive Healing & Repair **221-985-3**

Daily Defense **222-571-5**

Calming Relief **222-571-4**

### Flavor Savers Lip Balm

Vanilla **221-971-9**

Strawberry **221-971-7**

Melon **221-971-8**  
reg. 3.00  
**1.99**

**EACH OR...**



### Véilment Hemp Seed Oil Ultra-Nourishing Lip Balm

Hemp-infused lip balm enhanced with moisturizing jojoba and coconut oils. 4 g **222-938-1**  
reg. 3.50  
**2.49 OR...**

### Skin So Soft Supreme Nourishment Tropical Coconut Lip Balm

With aloe extract and shea butter. 4 g **222-944-3**  
reg. 3.00  
**1.99 OR...**

**ONE FOR ME,  
ONE FOR YOU**

**2 FOR 3.00**  
PAGE 219 ONLY

To get the 2 FOR price, please order in multiples of 2.

## TOOLS

SUGAR-LIKE TEXTURE  
GENTLY EXFOLIATES  
CALLUSES FOR SMOOTH,  
SOFT FEET

**Pink Sugar Foot File**  
Dual-sided foot file.  
19 cm L. Man-made  
materials. **223-953-9**  
**5.49**  
LIMITED QUANTITIES



STAINLESS STEEL  
TOENAIL CLIPPER  
WITH CHEVRON  
DESIGN



**Chevron Grip Toenail Clipper**  
8 cm L. Stainless steel.  
**224-070-1**  
**6.99**  
LIMITED QUANTITIES

PUT ON FOOTWEAR  
WITHOUT STRAINING  
YOUR BACK

**Steel Shoe Horn**  
Carbon steel.  
42 cm L.  
**221-086-9**  
**12.99**  
LIMITED QUANTITIES



USE ON DAMP FEET  
IN A BACK AND  
FORTH MOTION TO  
REMOVE DRY SKIN

**NEW**

**Waterproof Foot File**  
Dual-sided: coarse  
and fine. Polystyrene/  
sandpaper. 23 cm L x  
7 cm W. **224-580-1**  
**6.99**  
LIMITED QUANTITIES



INTERNATIONAL  
WOMEN'S DAY IS  
MARCH 8TH

**Striped Cozy Socks**  
Fits shoe sizes 6-10.  
Polyester/spandex.  
Machine wash, dry flat.  
**223-555-0**  
reg. 6.00  
**4.99 A PAIR OR...**  
LIMITED QUANTITIES

MID-CREW  
STRIPED  
SOCKS



FEATURES  
ANTI-SLIP  
GRIPS

**ONE FOR ME,  
ONE FOR YOU**

**2 PAIRS  
FOR 7.00**  
PAGE 221 ONLY

To get the 2 FOR  
price, please order  
in multiples of 2.

## FOOT WORKS

# Give your feet some love

YOU WALK AN AVERAGE OF 5,000 STEPS A DAY – IN A LIFETIME, THE EQUIVALENT OF 4 1/2 TIMES AROUND THE WORLD. YOUR HARDWORKING FEET DESERVE TO BE TAKEN CARE OF!



**Lavender Softening Balm**  
With vitamin E, jojoba oil, cocoa butter and shea butter. Lavender scented. 50 g **116-648-4**  
reg. 10.00  
**6.99**



**Overnight Renewing Cream**  
Conditions while you sleep. Formulated with jojoba oil and green tea extract. 100 ml **116-647-7**  
reg. 13.00  
**8.99**



**Deep Moisturizing Cream**  
Rich cream with 24-hour moisturization. Formulated with cocoa butter. 75 ml **116-648-2**  
reg. 10.00  
**6.99**



**Intensive Callus Cream**  
Softens hard calluses. Infused with natural aloe, rice bran oil and peppermint. 100 ml **117-663-5**  
reg. 13.00  
**8.99**



**Arthritis Achy Foot & Muscle Cream**  
Provides warming pain relief. Contains soothing glucosamine and chondroitin. 75 ml **117-059-3**  
reg. 10.00  
**6.99**



**Deodorizing Spray**  
Long-lasting odour protection. Can also be used in footwear. 100 g **116-648-6**  
reg. 13.00  
**8.99**



**Intensive Moisture Foot Cream**  
Gentle, mild and suitable for sensitive skin. Fresh peppermint scent. 75 ml **116-647-9**  
reg. 10.00

**LIMITED TIME OFFER**  
**4.99**



# INTERNATIONAL WOMEN'S DAY IS MARCH 8TH

## #NAKEDPROOF

### Affirm Yourself Firming Body Cream

Caffeine complex stimulates natural collagen production to visibly banish crepey-looking skin so skin looks more toned. 200 ml  
**220-649-0**  
 reg. 30.00  
**18.99 OR...**

## #NAKEDPROOF

### End of the Line Stretch Mark Minimizing Lotion

Shea butter and pomegranate extract stimulate natural elastin production so stretch marks appear reduced. 200 ml  
**220-649-2**  
 reg. 30.00  
**18.99 OR...**

## #NAKEDPROOF

### Smooth Moves Anti-Cellulite Cooling Gel

L-carnitine and chai hu help target fat cells for visibly smoother-looking skin and improved texture. 200 ml  
**220-649-1**  
 reg. 30.00  
**18.99 OR...**



**ONE FOR ME,  
ONE FOR YOU**

**2 FOR 25.00**  
PAGE 224 ONLY

To get the 2 FOR price, please order in multiples of 2.

## AVON SENSES luxuriously scented, spa-inspired collections

FREE from parabens, mineral oil, silicones, phthalates and dyes.

### FRESH BERGAMOT & WILD MINT

Seize the day with a fresh bouquet of dewy flowers mixed with spicy bergamot, clean wild mint and luminous solar musk.

Shower Gel	Body Mist	Body Lotion
295 ml <b>221-935-4</b> reg. 24.00 <b>19.99</b>	236 ml <b>221-935-2</b> reg. 25.50 <b>20.99</b>	236 ml <b>221-935-3</b> reg. 24.00 <b>19.99</b>



### SPARKLING GRAPEFRUIT & ORANGE BLOSSOM

Wake up your senses with a juicy mix of zesty grapefruit, bright orange blossom, delicate honeysuckle and luscious peach.

Shower Gel	Body Mist	Body Lotion
295 ml <b>221-935-7</b> reg. 24.00 <b>19.99</b>	236 ml <b>221-935-5</b> reg. 25.50 <b>20.99</b>	236 ml <b>221-935-6</b> reg. 24.00 <b>19.99</b>

### COZY VANILLA & COCONUT

Envelop yourself in a cozy cloud of comforting vanilla, creamy coconut and calming chamomile.

Shower Gel	Body Mist	Body Lotion
295 ml <b>221-936-0</b> reg. 24.00 <b>19.99</b>	236 ml <b>221-935-8</b> reg. 25.50 <b>20.99</b>	236 ml <b>221-935-9</b> reg. 24.00 <b>19.99</b>



## SENSES

# Power your shower

Leaves skin lightly scented with a luscious aroma.



**Hydrating Shower Gel**  
Leaves skin cleansed and conditioned.  
Each, 150 ml

reg. 9.00  
**5.99 EACH**

**Pomegranate & Mango**  
Juicy pomegranate, mango and white woods. **108-471-4**

**Vanilla**  
Silky vanilla, brown sugar and sheer woods. **108-470-6**

**Cucumber & Melon**  
Crisp cucumber, juicy melon and lush violet leaf. **108-427-5**

**Cherry Blossom**  
Blushing cherry blossoms, dewy apples and sweet red berries. **108-425-2**

## SENSES

# Germs don't stand a chance!

**Antibacterial Hand Gel**  
Mild and gentle to skin. No water needed.  
Each, 75 ml  
Cucumber & Melon **222-568-1**  
Vanilla **222-568-0**  
reg. 10.00  
**5.99 EACH**



ELIMINATES 99.9% OF BACTERIA

BATH & BODY

# Lather up!

**Hand Soap**  
Each, 240 ml  
Cucumber & Melon **113-538-8**  
Vanilla **113-538-7**  
reg. 14.00  
**8.39 EACH**



LEAVES HANDS SOFT, CLEANSED AND LIGHTLY SCENTED



VANILLA CREAM  
109-259-5



## Soak it all in

Treat yourself and soak your stress away with a blissful bubble bath.

## SENSES

RELAXING BUBBLE BATH **CALMS THE MIND AND BODY** WITH FRESH SCENTS AND LONG-LASTING BUBBLES.



SEASONAL SCENT

- SOFT PINK  
109-260-2
- CHERRY BLOSSOM  
109-259-8
- ORANGE & HONEYSUCKLE  
109-259-7
- FROSTED WINTERBERRY  
109-259-6
- LAVENDER GARDEN  
109-282-3
- CUCUMBER & MELON  
109-260-3
- SENSITIVE SKIN  
109-282-4
- ENDLESS OCEAN  
109-260-1
- LILY & HONEYSUCKLE  
BLOSSOM 109-228-8



**Bubble Bath**  
24 pampering baths in each bottle.  
Dermatologically-tested. Each, 700 ml  
reg. 16.00  
**9.99 EACH**

# Nurturing hand creams



**Moisture Therapy Hand Cream**  
125 ml

Daily Skin Defense  
**101-614-9**

Intensive Healing & Repair  
**101-615-3**

Calming Relief  
**101-614-8**

reg. 9.00  
**3.99 EACH**

**Avon Care Silicone Glove Protective Hand Cream**  
100 ml  
**288-210**  
reg. 9.00  
**3.99**

**Skin So Soft Hand Cream**  
100 ml

Radiant Moisture  
**107-728-7**  
Original  
**107-728-6**  
Soft & Sensual  
**114-351-6**

Comforting Shea  
**121-649-0**  
reg. 7.00  
**3.99 EACH**

PAMPERING FORMULAS KEEP HANDS FEELING **SOFT, SMOOTH AND NOURISHED** AT HOME OR ON-THE-GO.

 STAY UP-TO-DATE ON THE LATEST TRENDS! **SIGN UP TO RECEIVE EMAILS AT AVON.CA**



INTERNATIONAL WOMEN'S DAY IS MARCH 8TH

**Moisture Therapy Intensive Healing & Repair Extra Strength Cream**  
With regular use, relieves the most severe dry skin conditions. 150 g  
**101-614-5**  
reg. 12.00  
**6.49 OR...**



WITH UP TO **24 HOURS OF HEALING MOISTURE.**

**ONE FOR ME, ONE FOR YOU**

**2 FOR 10.00**  
PAGE 231 ONLY

To get the 2 FOR price, please order in multiples of 2.

# More to love!

Bonus size formulas soften & condition skin with luxurious oils.

**Skin So Soft  
Bonus Size Shower Gel**  
Hydrate and cleanse with a rich, creamy lather.  
1 litre

**Soft & Sensual  
220-839-9**

**Original  
220-839-8**

**Radiant Moisture  
220-840-0**

reg. 21.00  
**18.99 EACH OR...**



**1 LITRE  
BONUS SIZE  
SHOWER GELS**



**ONE FOR ME,  
ONE FOR YOU**

INTERNATIONAL WOMEN'S DAY IS MARCH 8TH

Luxurious lotions for silky-soft, pampered skin.

**Skin So Soft Bonus Size  
Body Lotion**  
Provides 24+ hours of moisturization.  
1 litre

**Radiant Moisture  
107-765-8**

**Supreme  
Nourishment  
107-766-0**

**Original  
107-765-7**

**Soft & Sensual  
107-765-9**

reg. 28.00  
**18.99 EACH OR...**



**1 LITRE  
BONUS SIZE  
BODY  
LOTIONS**



**RENEW SKIN WITH  
HEALTHY RADIANCE**  
and instantly give it that irresistible feeling of touchable softness that lasts all day!

**ANY 2 FOR 29.00** PAGES 232-235 →

To get the 2 FOR price, please order in multiples of 2.

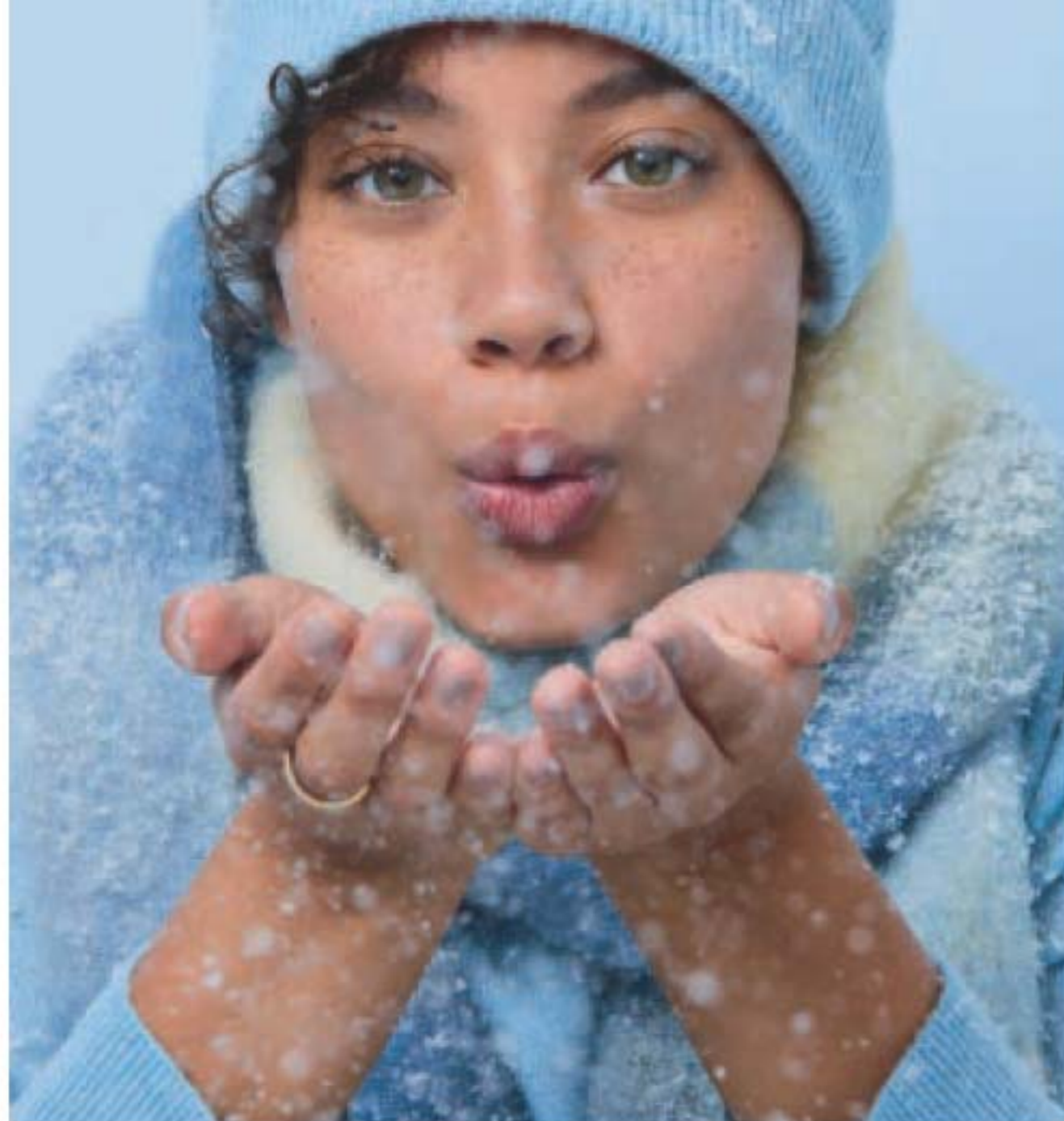

INTERNATIONAL WOMEN'S DAY IS MARCH 8TH



**SERIOUSLY DRY, ROUGH SKIN?**  
No worries, we've got serious treatments!

FOR DRY, SENSITIVE SKIN

FOR DRY, ITCHY SKIN

1 LITRE BONUS SIZE BODY LOTIONS

**MOISTURE THERAPY BONUS SIZE BODY LOTIONS**  
Hypoallergenic. Dermatologist-tested. Each, 1 litre

**Intensive Healing & Repair**  
With Hydraboost Technology. Reduces redness, smooths roughness and moisturizes extremely dry skin. Fragrance-free. **101-739-0**

**Daily Skin Defense**  
Infused with vitamins A, C, E and B5. Helps restore moisture to everyday dry skin. **101-624-0**

**Calming Relief**  
Infused with oatmeal. Instantly soothes and relieves dry, itchy skin. Fragrance-free. **102-011-8**  
**28.00 EACH OR...**

FOR EXTRA-DRY, ROUGH SKIN



**ONE FOR ME, ONE FOR YOU**

**ANY 2 FOR 29.00** PAGES 232-235

To get the 2 FOR price, please order in multiples of 2.

# Scented softness

## Perfumed Skin Softener

Each, 150 ml

Imari  
222-701-8

Far Away  
222-702-0

Sweet Honesty  
222-623-0

Night Magic  
222-623-2

Timeless  
222-623-1

Candid  
222-623-3

Odyssey  
222-623-4

Haiku  
222-702-2

reg. 12.00

LIMITED  
TIME OFFER  
**4.99** EACH



**BUY NOW! BROCHURE IS VALID FOR A LIMITED TIME. SEE BELOW.**

### Campaign 7, 2022

The advertised prices featured in this brochure (errors and omissions excluded) are Avon's retail prices for this current campaign and are applicable to online or Representative channel purchases only. [Your] Representative[s] set[s] their own selling price depending on the channel of purchase. All prices exclude applicable taxes. All prices and promotions (excluding delivery) featured in this brochure are valid for orders placed during this campaign only.



See our commitment at:  
[avongivesback.ca](http://avongivesback.ca)



Member of The Canadian  
Direct Sellers Association

### 100% SATISFACTION GUARANTEED

If you are not happy with any purchase, return the product through the same channel of purchase.

**If you purchased online**, return the product to Avon within 30 calendar days from the date stated on your receipt for your money back.

**If you purchased from an Avon Independent Sales Representative**, products must be returned to your Representative along with your receipt within 30 calendar days from the delivery date stated for a replacement, exchange or your money back.

Certain restrictions apply. Details of the Return Policy can be found on your receipt or at [avon.ca](http://avon.ca).

KINDLY SUBMIT YOUR ORDER BY: \_\_\_\_\_



@MyAvonCanada

1-800-265-2866  
[avon.ca](http://avon.ca)

FSC (IND.) 4582501  
FSC (10) 4582521