

# AVON

CAMPAIGN 9  
AVON.CA

+

**FREE**

HAIKU EAU  
DE PARFUM

*Details, page 3*

## EXPLORE A TROPICAL PARADISE

INTRODUCING FAR AWAY BALI  
YOUR NEW SUMMER SCENT



# WHAT'S HOT IN C9

## 20 OUR TOP PICKS FOR MOM!

*Make her feel extra special. Our spring beauty pack includes five full-size beauty favourites, perfect for Mother's Day gifting!*

## 118 OUR #1 BEST-SELLER!

*Recreate the look of youthful skin with a high-performance daily moisturizer with SPF 25 protection.*

## 234 DITCH THE ITCH

*Instantly soothe and provide lasting relief to dry, red, itchy skin with an extra-rich oatmeal-infused body lotion.*



# FREE

## HAIKU EAU DE PARFUM\*

with every 2 purchases from pages 4-19  
**Value: 35.00**  
LIMITED QUANTITIES

### FRESH & CLEAN

*Top notes:*

- Japanese yuzu
- Sweet pomegranate
- Summer pear

*Mid notes:*

- Muguet
- Freesia
- Tuberose

*Dry notes:*

- Blonde woods
- Soft musk
- Vetiver

In case of unforeseen demand, Avon reserves the right to substitute with a product of equal or greater value.

\*Sold separately on page 12.

NEW

# A WANDERLUST

# FOR THE

# EXOTIC

GET THAT ISLAND VIBE WITH YOUR NEW SUMMER SCENT, FAR AWAY BALI

*Top notes:* Açai berry, Japanese plum and **sparkling grapefruit**.

*Mid notes:* Water lily, **tuberose** and honeysuckle.

*Dry notes:* Woods, musk and **golden amber**.



LIMITED EDITION  
Far Away Bali  
Eau de Parfum  
*fresh & vibrant*  
50 ml  
223-059-2  
reg. 35.00  
**22.99**

**FREE** HAIKU EAU DE PARFUM  
Details, page 3



# FAR AWAY BEYOND INTENSE

TRAVEL TO THE DESTINATION OF YOUR DREAMS.  
CELEBRATE THE NOMADIC SPIRIT WITH THIS POTENT  
BLEND OF ALLURING JASMINE, FRESH ORANGE BLOSSOM  
AND WARM TONKA BEAN.



**Luxury Body Crème**  
150 ml 222-621-2  
reg. 33.00  
**26.99**

**Eau de Parfum**  
*warm & exotic*  
50 ml 222-671-8  
reg. 45.00  
**34.99**

**Luxury Body Wash**  
200 ml 222-935-6  
reg. 30.00  
**21.99**

**Travel Spray**  
*warm & exotic*  
10 ml 222-952-3  
reg. 22.00  
**18.99**

**FREE** HAIKU EAU DE PARFUM  
Details, page 3



**Far Away Gold**  
**Eau de Parfum**  
*warm & exotic*  
 Ylang-ylang,  
 Indian jasmine  
 and Madagascar  
 vanilla. 50 ml  
**223-197-1**  
 reg. 35.00  
**22.99**



**Far Away Infinity**  
**Eau de Parfum**  
*fresh & sweet*  
 Marigold, Indian  
 jasmine sambac  
 and vanilla. 50 ml  
**223-197-4**  
 reg. 35.00  
**22.99**



## FAR AWAY ESSENTIALS

**Far Away**  
**Eau de Parfum**  
*warm & exotic*  
 Freesia, sheer  
 jasmine and  
 enticing amber.  
 50 ml **223-198-3**  
 reg. 35.00  
**22.99**



**Far Away Intense**  
**Eau de Parfum**  
*warm & exotic*  
 A potent blend  
 of freesia, jasmine  
 absolute and  
 enticing amber.  
 50 ml **222-619-0**  
 reg. 45.00  
**34.99**



## FAR AWAY INFINITY INTENSE

ESCAPE TO A WORLD FULL  
 OF INFINITE POSSIBILITIES.

**Eau de Parfum**  
*fresh & sweet*  
 A potent, luminous  
 blend of radiant  
 bergamot, jasmine  
 sambac and sensual  
 sandalwood takes  
 you wherever you  
 desire. 50 ml  
**222-619-1**  
 reg. 45.00  
**34.99**

*with a higher  
 concentration of  
 ingredients for a  
 stronger, longer-lasting  
 fragrance*



**FREE** HAIKU EAU DE PARFUM  
 Details, page 3





# HAIKU SACRED INTENSE

INSPIRED BY THE ALLURING CONTRAST OF FRESHNESS AND WARMTH, DISCOVER A DIVINE BLEND OF UPLIFTING TANGERINE, ROSE DE MAI AND EARTHY DRIFTWOOD, BALANCING THE BEAUTY OF NATURE.



Luxury  
Body Wash  
200 ml  
222-950-6  
reg. 30.00  
21.99

Eau de Parfum  
*fresh & clean*  
50 ml  
222-672-0  
reg. 45.00  
34.99

Luxury  
Body Crème  
150 ml  
222-621-6  
reg. 33.00  
26.99

**FREE** HAIKU EAU DE PARFUM  
Details, page 3



**Haiku Intense  
Eau de Parfum**

*fresh & clean*

An airy floral evoking the serenity of a beautiful garden oasis, blooming with Japanese yuzu, delicate muguet and blonde woods. 50 ml

222-619-6  
reg. 45.00  
34.99



**Haiku Intense  
Eau de Parfum  
Travel Spray**  
*fresh & clean*  
10 ml 222-952-4  
reg. 22.00  
18.99

## HAIKU ESSENTIALS

**Haiku  
Eau de Parfum**  
*fresh & clean*

Japanese yuzu, delicate muguet and blonde woods. 50 ml

220-269-8  
reg. 35.00  
22.99



**Haiku Reflection  
Eau de Parfum**  
*fresh & clean*  
Radiant water accord, acacia blossom and amber woods. 50 ml 115-861-8  
reg. 35.00  
22.99

## HAIKU KYOTO FLOWER + INTENSE

SURRENDER YOUR SENSES TO A SERENE GARDEN OF PURE BLISS.



**Haiku Kyoto Flower  
Eau de Parfum**  
*fresh & clean*  
Violet leaf, white peony and soft cotton musk. 50 ml 435-140  
reg. 35.00  
22.99

**Haiku Kyoto Flower Intense  
Eau de Parfum**  
*fresh & clean*  
An elegant, potent bouquet of violet leaf, white peony and soft cotton musk. 50 ml 222-619-7  
reg. 45.00  
34.99

**FREE** HAIKU EAU DE PARFUM  
Details, page 3

RARE  
PLATINUM  
INTENSE

THE MOST COVETED  
INGREDIENTS MELD  
IN THIS RICH POTENT  
FRAGRANCE WITH  
NOTES OF IRIS, WARM  
AMBRETTE AND  
SMOOTH VETIVER.

Luxury  
Body Crème  
150 ml 222-626-6  
reg. 33.00  
26.99

Luxury Body Wash  
200 ml 222-950-1  
reg. 30.00  
21.99

Eau de Parfum  
*warm & dreamy*  
50 ml 222-671-9  
reg. 45.00  
34.99



**FREE** HAIKU EAU DE PARFUM  
Details, page 3





**Rare Diamonds  
Eau de Parfum**  
*warm & dreamy*  
Sparkling plum blossom, diamond orchid and cashmere woods. 50 ml  
**106-258-0**  
reg. 35.00  
**22.99**  
Packaging may vary.



**Rare Amethyst  
Eau de Parfum**  
*warm & indulgent*  
Sweet plum, blooming violet and sandalwood. 50 ml **102-456-8**  
reg. 35.00  
**22.99**  
Packaging may vary.



## RARE ESSENTIALS

**Rare Gold  
Eau de Parfum**  
*warm & indulgent*  
Mandarin zest, ylang-ylang and golden amber. 50 ml  
**102-456-9**  
reg. 35.00  
**22.99**  
Packaging may vary.



**Rare Gold Intense  
Eau de Parfum**  
*warm & indulgent*  
A potent fragrance that envelops you in the warmth of pure gold with opulent notes of mandarin zest, ylang-ylang and golden amber. 50 ml **222-619-9**  
reg. 45.00  
**34.99**



**RARE PEARLS + INTENSE**

**Rare Pearls  
Eau de Parfum**  
*warm & dreamy*  
Shimmering magnolia, white pepper and creamy rosewood. 50 ml **102-457-0**  
reg. 35.00  
**22.99**  
Packaging may vary.

**Rare Pearls Intense  
Eau de Parfum**  
*warm & dreamy*  
A potent, luminous blend of shimmering magnolia, white pepper and creamy rosewood takes elegance and romance to new heights. 50 ml **222-619-8**  
reg. 45.00  
**34.99**  
Packaging may vary.

*with a higher concentration of ingredients for a stronger, longer-lasting fragrance*

**FREE** HAIKU EAU DE PARFUM  
Details, page 3





**Shampoo**  
Beautifully scented rich, nourishing lather cleanses and protects without weighing hair down for ultimate volume. Lightweight formula. 350 ml

**Rare Pearls**  
Shimmering magnolia, white pepper and creamy rosewood. **223-251-9**

**Far Away**  
Freesia, sheer jasmine and enticing amber. **222-950-0**

**Haiku**  
Japanese yuzu, delicate muguet and blonde woods. **223-252-0**

reg. 19.00  
**15.99 EACH**

**Imari Seduction**  
**Eau de Toilette**  
*warm & indulgent*  
Luscious plum, hypnotic purple orchid, warm vanilla, amber and musk. 50 ml **220-270-2**  
reg. 35.00  
**22.99**

**Imari**  
**Eau de Toilette**  
*warm & exotic*  
Radiant bergamot, opulent jasmine and vanilla orchid. 50 ml **222-370-1**  
reg. 35.00  
**22.99 OR SEE OFFER ON RIGHT PAGE**



# EMBRACE YOUR DESIRE

LAYER THIS ALLURING SCENT WITH A SPRITZ OF EAU DE PARFUM, A SMOOTHING SKIN SOFTENER AND FRESH DEODORANT FOR ALL-DAY SENSUAL SOPHISTICATION!



**IMARI**  
**Eau de Toilette**  
*warm & exotic*  
Radiant bergamot, opulent jasmine and vanilla orchid. 50 ml

**Roll-On Anti-Perspirant Deodorant**  
75 ml

**Perfumed Skin Softener**  
150 ml

**3-PIECE PACK FOR 25.00\***

**52.00 TOTAL VALUE**  
896-334-4

PAGE 19

\*This fragrance pack counts as one purchase. In order to qualify for the FREE Haiku Eau de Parfum, a second purchase must be made from pages 4-19.

**FREE HAIKU EAU DE PARFUM**  
Details, page 3



Spring

# BEAUTY

MOTHER'S DAY  
IS MAY 8TH

OUR TOP PICKS FOR MOM!

includes  
5 full-size  
customer  
favourites

①  
Smooths the  
look of lines  
and wrinkles.



②  
Rebalances  
the skin.



③  
Rich, no-budge,  
waterproof formula.



④  
Gives longer,  
healthier-looking lashes.



## 5-PIECE BEAUTY PACK

### 1. Isa Knox Anew Clinical Line Eraser with Retinol Targeted Treatment

In just one week, the look of deep lines are smoothed and resurfaced.\* Use PM. 20 ml

### 2. Isa Knox LXNEW Clean Balancing Gel Cleanser

Invigorating gel-to-foam cleanser with moisturizing panthenol (vitamin B5) and mild amino acid-based ingredients derived from coconut to help gently remove oil and impurities. 150 ml

### 3. fmg Glimmer Waterproof Eyeliner in Blackest Night

Creamy, smooth glide-on colour. Smudge/transfer/sweat-proof. 0.28 g

### 4. Avon True Color Super Extend Nourishing Mascara in Black

Nourishing formula protects and fortifies lashes. 7 ml

### 5. Skin So Soft Original Body Lotion

With jojoba oil. Fresh herbal scent. 350 ml

\*Based on a clinical study.

⑤  
Provides 24-hour  
moisturization.

119.00 VALUE

ONLY  
**34.99**

WITH EVERY 20.00  
PURCHASE FROM  
THIS BROCHURE

(excluding pages 20-21)

896-412-8

# Dare to wear a new shade

*Enticing and inspiring spectrum of versatile and expressive shades.*









## fmg Glimmer Satin Lipstick

Lightweight, smooth and creamy formula infused with pomegranate extract to help provide antioxidant benefits. Soft satin finish delivers rich, comfortable colour with buildable medium-to-full coverage. 3 g  
 reg. 16.00  
 12.99



### NEW SHADES

 Aster 224-849-7	 Wild Cherry 224-849-8
 Tulip 224-849-9	 Constellation (Shimmer) 224-850-0
 Morning Glory 224-850-1	 Plum Blossom 224-850-2
 Desert Moon 224-850-3	 Equinox 224-850-4
 Twilight 224-850-5	 Eclipse 224-849-6

 Earth Angel 222-947-4	 Rose Angel 222-948-6
 Sierra Sunset 222-947-7	 Windstorm 222-947-3
 Whirlwind 222-948-1	 Thunderbird 222-947-9
 Poppy 222-948-5	 Firebolt 222-948-2
 Wildflower 222-948-8	 Violet Night 222-949-0
 Fog 222-947-5	 Cyclone 222-947-6
 Luna 222-947-8	 Celestial 222-948-0
 Blaze 222-948-3	 Songbird 222-948-4
 Hibiscus 222-948-7	 Thunder 222-949-2
 Nova 222-949-1	 Wildrose 222-948-9

### YOUR FAVOURITE SHADES ARE BACK!

Our best-selling Avon True Color shades are now in the Glimmer Satin formula! Ask your Avon Representative to find your old favourite!

# NEW SHADES!

**fmg Glimmer Lip Plumper**  
 Volulip™ plumps pout, softens and moisturizes lips. Dimensional wet shine. Non-sticky creamy formula with hydrating castor seed oil and antioxidant vitamin E. Shiny gloss finish gives hours of wear without feathering. Universally flattering, brilliant shade. Refreshing peppermint scent. 9 ml  
**Brilliance 223-379-9**  
 reg. 17.00  
**13.99**



# Moisturizes, protects and nourishes lips

*Keep your pout soft and kissable with nourishing ingredients:*

- VITAMIN E**  
 Helps to moisturize, soothe and heal the skin.
- SUNFLOWER SEED OIL & JOJOBA SEED OIL**  
 Helps to protect against free radicals.
- MANGO SEED BUTTER**  
 Rich in fatty acids, which provide moisturizing properties to the skin.



**NEW**  
**fmg Glimmer Lip Conditioner**  
 With mango seed butter, vitamin E and sunflower and jojoba seed oils. Leaves dry, cracked lips feeling soft and smooth. 3.5 g **223-379-6**  
 reg. 16.00  
**12.99**

**fmg Glimmer Lip Glaze**  
 Creamy formula with hydrating castor seed oil and antioxidant vitamin E for instant moisture. 9 ml  
 reg. 16.00  
**12.99**



**TOP-SELLER**  
 Flash  
 223-380-2



Shine (clear)  
 223-380-0



Sparkle  
 223-380-4



Gleam  
 223-380-3



Sheen  
 223-380-6



Glow  
 223-380-7



Glisten  
 223-380-1



Dazzle  
 223-380-5





# Show your mattitude!

*Choose from 7 intense shades that comfortably coat lips with a feather-light feel and a velvety soft matte finish.*

Featured shade: Ambitious.



### WHY WE LOVE IT:

- **Weightless**, non-drying formula lasts for hours.
- Poppy seed oil and vitamin E **nourish and smooth** lips.
- Micronized pigments release **vivid colour** on impact.

### Mattitude Soft Matte Liquid Lip

High-impact nourishing liquid lip colour. Paraben/sulfate/phthalate-free. 4 ml  
reg. 19.00

LIMITED  
TIME OFFER  
**9.99**

LIPS



Model is wearing Avon Crave Lip Gloss in Birthday Cake.

**Crave Lip Gloss**  
Vitamin E formula moisturizes, smooths and softens lips. Soft pearl finish. 9 ml  
reg. 13.00  
**8.49**



Red Symphony

**fmg Ink High-Gloss Lacquer**  
With seven nourishing oils: sweet almond, borage seed, calendula, chamomile flower, lavender, rose flower and rosemary leaf oil. 5 g  
reg. 30.00  
**24.00**



**The Face Shop Flat Two-Tone Lipstick**  
Slim two-tone lipstick creates a gorgeous natural gradient ombré look in a single stroke. Unique flat tip for precise, smooth application. Blends easily with a shiny gloss finish. Paraben-free. 1.3 g  
reg. 23.00  
**19.00**



Purple with Beige



Purple with Beige



Gnarly Nude

Renegade Ruby

Inked Rose

**2-in-1 Lip Tattoo Lip Line & Fill Duo**  
Infused with sunflower seed oil to help hydrate lips. Paraben/gluten/phthalate/sulfate-free. Vegan. 1.6 ml  
reg. 19.00  
**13.99**



@MyAvonCanada

DISCOVER YOUR LIPSTICK FORMULA AND SHADE AT [AVONLIPMATCH.CA](http://AVONLIPMATCH.CA)



Featured Shade:  
Soft Mauve  
(Matte Finish).

## fmg CASHMERE

### Lipcream

Infused with antioxidant vitamins C and E, shea butter, avocado, and coconut oils to nourish and soften lips. **Satin finish (S) in traditional case and matte finish (M) in chic slimline case.**  
3.5 g  
reg. 32.00  
**26.00 EACH**



### SATIN (S) OR MATTE (M) FINISH



True Red (S) 222-519-8 (M) 222-432-8  
Soft Crimson (S) 222-519-7 (M) 222-432-7  
Dark Cherry (S) 222-519-5 (M) 222-432-5  
**TOP-SELLER**  
Rich Berry (S) 222-519-6 (M) 222-432-6



Soft Mauve (S) 222-519-4 (M) 222-432-4  
Nude Blush (S) 222-519-3 (M) 222-432-3  
Nude Beige (S) 222-519-2 (M) 222-432-2  
Nude Pink (S) 222-519-1 (M) 222-432-1  
**TOP-SELLER**  
Nude Rose (S) 222-519-0 (M) 222-432-0

## fmg CASHMERE

# Caress your lips in cashmere

*Indulgent lipcream wraps lips in luscious shine and comfort.*

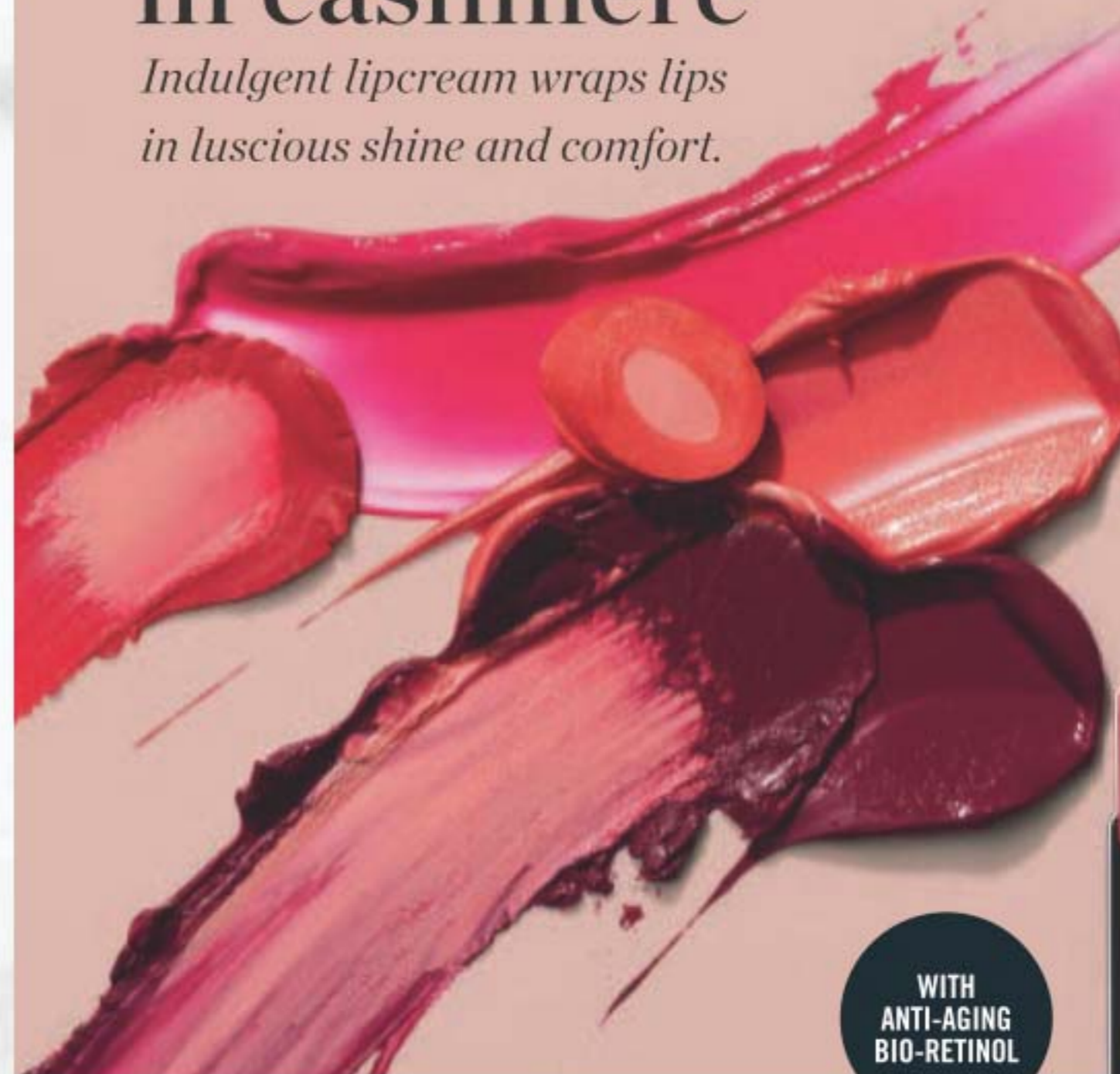

### Essence Lipcream

Enriched with a concentrated blend of anti-aging ingredients, including Bio-Retinol complex, ginseng cell extract, antioxidant meadowfoam seed oil and vitamin E. Opulent high-shine finish with buildable medium-to-full coverage. 3 g  
reg. 32.00  
**26.00**

MELTING  
BALM-LIKE  
TEXTURE

WITH  
ANTI-AGING  
BIO-RETINOL



Day Dreamer 222-947-0  
Coral Charm 222-946-4  
Cozy Rosy 222-946-6  
Honey Mandarin 222-946-2  
Pink Lady 222-946-5



Plush Peony 222-946-1  
Cheeky Red 222-946-9  
Chic Cocoa 222-946-7  
Cherry Rush 222-946-3  
**TOP-SELLER**  
Summer Berry 222-946-8



Summer Berry



# PRIME TIME!



PREPS LIDS FOR SMOOTHER EYESHADOW AND EYE LINER APPLICATION

- Enhances shadow shades for a more vibrant, brighter result.
- Stay fix system extends the wear of eye makeup for an all-day creaseless, smear-proof vivid look.



**SHIMMER | 222-935-2**

Great alone or to give your shadow extra oomph.

**SERENITY | 222-935-1**

Great for matte shadows or to brighten dull eyes.

**ORIGINAL | 222-935-0**

Great for your everyday basic makeup routine.



**VDL EXPERT COLOR PRIMER FOR EYES**

Infused with skin-caring Tahitian black pearl powder and silk protein. Each, 6.5 g **35.00 EACH OR...**

**ONLY 16.99**

WITH EVERY 10.00 PURCHASE FROM PAGES 22-65 (EXCLUDING PAGES 32-33)





Model is wearing fmg Glimmer Eyeshadow Quad in Maven.

<b>Temptress 223-183-1</b>	<b>Goddess 223-183-5</b>
<b>Siren 223-183-7</b>	<b>Idol 223-183-4</b>
<b>Vixen 223-183-6</b>	<b>Maven 223-183-2</b>
<b>Mistress 223-183-0</b>	<b>Minx 223-183-3</b>
<b>Darling 223-181-9</b>	<b>Muse 223-181-8</b>

Matte (M), Satin (SA), Shimmer (S)

*Colour coordinated shades work together to enhance eyes for your most expressive look yet.*

**fmg Glimmer Eyeshadow Quad**

Perfectly pigmented shadows in matte, satin and shimmer finishes. Creamy soft powder formula hugs lids with rich colour for all day wear, without the fallout. Buildable, medium-to-full coverage. Features a mirror and dual-ended applicator. 6 g total. reg. 20.00

**16.99**



**MIRRORED COMPACT FOR ON-THE-GO TOUCH-UPS**



**fmg Glimmershadow Liquid Eyeshadow**

Buildable, long-wearing silky cream formula. Water-resistant. Paraben/phthalate/sulfate-free. 2 ml reg. 17.00 **11.49**

Package labels may vary.

**GLIMMER EYES**

<b>VELVET SATEEN</b> Tiger's Eye 222-434-8	<b>VELVET SATEEN</b> Sunstone 222-434-3	<b>VELVET SATEEN</b> Moonstone 222-434-4
<b>VELVET SATEEN</b> Citrine 222-434-6	<b>VELVET SATEEN</b> Jasper 222-434-7	<b>VELVET SATEEN</b> Pink Sapphire 222-434-5
<b>SHIMMER</b> Bronze Age 221-139-9	<b>SHIMMER</b> Rose Gold 221-139-8	<b>SHIMMER</b> Pink Topaz 221-851-3
<b>SHIMMER</b> Iron Violet 221-139-5	<b>SHIMMER</b> Crystal Lilac 221-851-1	<b>GLITTER</b> Peach Sapphire 221-139-4
<b>GLITTER</b> Fool's Gold 221-139-6	<b>GLITTER</b> Ultramarine 221-138-9	<b>TOP-SELLER GLITTER</b> Diamond Dust 221-850-2

*Shades can be layered to create a range of buildable, blendable looks from a sheer wash of glistening colour to glittery wow.*

# Power lines

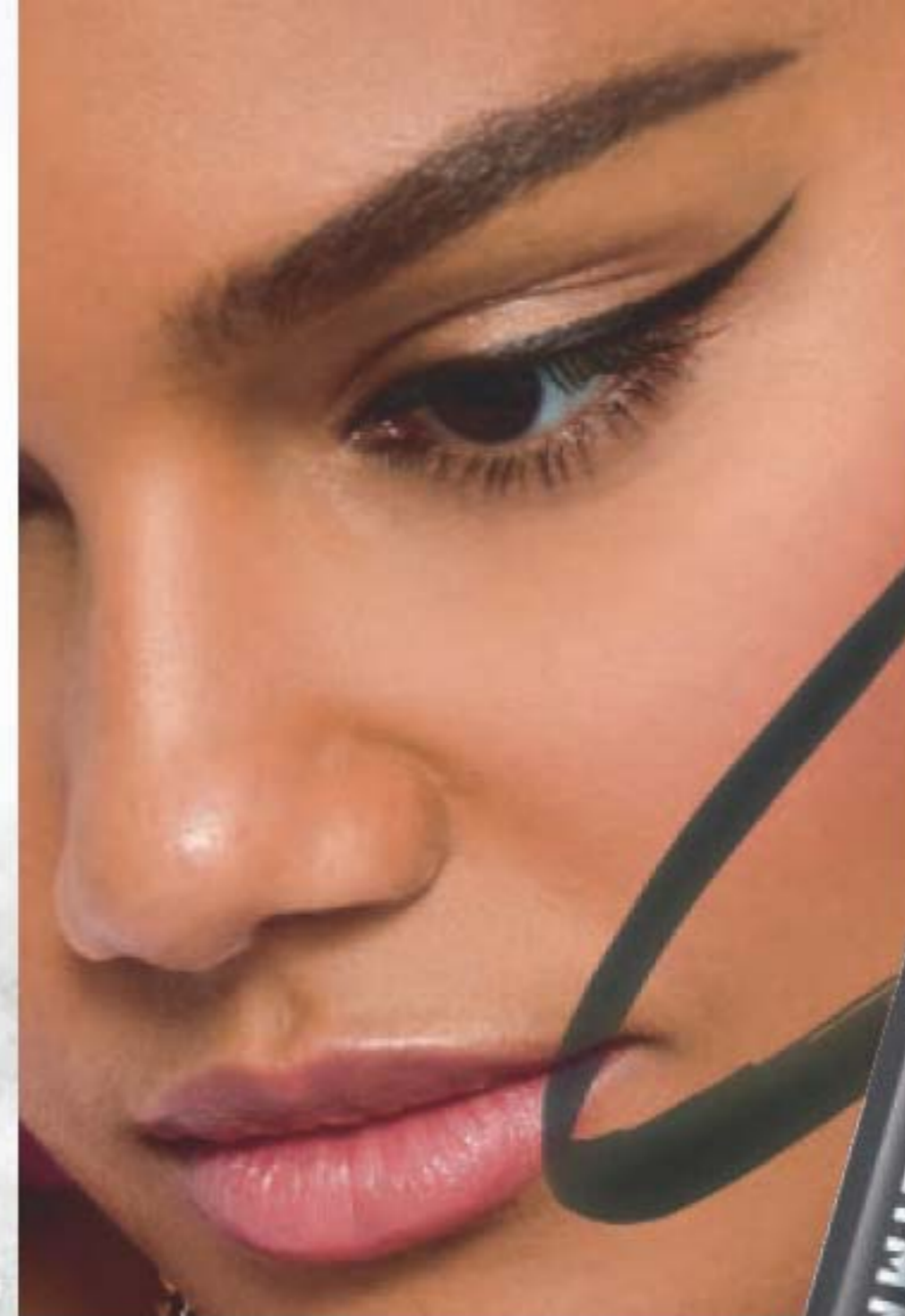

*Easy-glide, quick dry precision felt tip liner delivers rich colour with long lasting wear.*



## WATERPROOF FORMULA

**NEW**

**fmg Glimmer Liquid Eyeliner**  
 Create any kind of eye look with an effortlessly smooth waterproof formula that does not smudge, run, feather or fade. Matte finish with vivid black payoff that stays put all day but removes with ease using soap and water or makeup remover. Transfer/sweat-proof. Paraben/phthalate/fragrance-free. Vegan and cruelty-free. 1.1 ml  
**Blackest Black 223-883-9**  
 reg. 18.00  
**14.99**



## MATTE EYELINER SHADES

**fmg Glimmer Longwear Gel Eyeliner**  
 Richly pigmented formula provides a creamy line of high-performance colour that wears all day and dries to an intense matte finish. Use as an eyeshadow base to amp up overlaying colours. Full, opaque coverage. Smudge/flake-proof. Fade-resistant.  
 6 g  
 reg. 18.00  
**14.99**



## GLIMMER EYESHADOW SHADES



**fmg Glimmer Longwear Gel Eyeshadow**  
 Long-wearing, creamy weightless formula with delicate pearls that capture and reflect light, so lids look shimmery all day and night. Richly pigmented colour glides on easily and sets for a vibrant finish. Seamless, buildable coverage, never looks heavy or cakey. Crease/smudge-proof. Fade-resistant. 6 g  
 reg. 18.00  
**14.99**



GLIMMER LINERS

For eyes, brows and lips!

EYELINER

DIAMONDS



DIAMONDS Olive 223-258-2	DIAMONDS Sterling 223-258-3	DIAMONDS Black Ice 223-258-0	DIAMONDS Brown Sugar 223-257-8	DIAMONDS Sugar Plum 223-258-1	DIAMONDS Purple Rain 223-258-4	DIAMONDS Teal Sparkle 223-257-9	DIAMONDS Smoky Diamond 223-257-6	DIAMONDS Twilight Sparkle 223-257-7
--------------------------------	-----------------------------------	------------------------------------	--------------------------------------	-------------------------------------	---	---------------------------------------	---	--

CREAM



CREAM Starry Night 223-258-8	CREAM Cosmic Brown 223-258-9	CREAM Majestic Plum 223-258-5	CREAM Saturn Grey 223-258-6	CREAM Emerald Green 223-258-7	CREAM Blackest Black 223-259-0
---------------------------------------	---------------------------------------	--	--------------------------------------	--	---

WATERPROOF NEW SHADES, NEW FORMULA!



WATERPROOF Smoky Grey 223-252-7	WATERPROOF Midnight Blue 223-252-6	WATERPROOF Brown Chocolate 223-252-4	WATERPROOF Raisin 223-252-8	NEW! WATERPROOF Seafoam Green 223-253-0	NEW! WATERPROOF Blue Skies 223-252-9
--	---	---	-----------------------------------	---	---

LIP LINER NEW SHADES, NEW FORMULA!



NEW! Honey Peach 223-255-4	NEW! Lava Red 223-255-5	NEW! Candy Apple 223-255-6	NEW! Passion Red 223-255-3	Red Brick 223-256-0	Mystery Mauve 223-256-1
----------------------------------	-------------------------------	----------------------------------	----------------------------------	------------------------	-------------------------------



Au Naturel 223-255-8	Simply Spice 223-256-2	Merlot 223-255-7	Perfect Plum 223-256-4	Pink Bouquet 223-255-9	Chocolate 223-256-3
-------------------------	------------------------------	---------------------	------------------------------	------------------------------	------------------------

BROW DEFINER



Tawny 223-412-8	Light Blonde 223-412-6	Blonde 223-412-7	Light Brown 223-413-0	Dark Brown 223-412-9	Brunette 223-413-1
--------------------	------------------------------	---------------------	--------------------------	-------------------------	-----------------------

**fmg Glimmer Eyeliner**

Rich pigments provide vivid, opaque colour laydown. Fade-resistant. Available in:

**Diamonds:** Finely milled pearl for a subtle sparkle.

**Cream:** Soft sheen finish.

**Waterproof:** Smudge/transfer/sweat-proof.

Each, 0.28 g

**fmg Glimmer Lipliner**

Super-precise application for high-definition, sculpted lips. Prevents feathering and extends the wear of lip colour. Fade-resistant. Matte finish. 0.28 g

**fmg Glimmer Brow Definer**

Waterproof formula infused with nourishing castor oil, aiding in hair growth and with coconut oil, leaving brows feeling soft and smooth. Smudge/transfer/sweat-proof. 0.28 g

13.00 EACH OR...

**CHOOSE 3 FOR 12.99**

PAGES 38-39

To get the 3 FOR price, please order in multiples of 3.



Extra-thin brush allows for precise application along the upper lash line and brows.

In just weeks, lashes look longer, fuller, healthier.

**Anew Clinical Unlimited Lashes Lash & Brow Activating Serum\***

Our unique serum, with a peptide blend and botanicals, is designed to dramatically enhance the look of your lashes. 84% of women agreed lashes look longer and fuller.\*\* Apply only once daily, in the evening. Ophthalmologist-tested. 3 ml  
**220-342-0**  
reg. 84.00  
**39.99**

\*Anew Clinical Unlimited Lashes is not intended to reverse or reduce hair loss or grow hair.  
\*\*Based on an 8-week consumer-perception study.

**EYES**



**Avon True Color Super Shock Volumizing Mascara**  
10 ml  
**Black 110-323-2**  
reg. 16.00  
**12.99**



**WATERPROOF FORMULA**

**Wash-Off Waterproof Mascara**  
6 g  
**Black 100-388**  
reg. 14.00  
**11.49**

**EYES**



**Avon True Color Love at 1st Lash Mascara**  
9 ml  
**Blackest Black 220-247-9**  
reg. 23.00  
**16.99**



**WATERPROOF FORMULA**

**Love at 1st Lash Waterproof Mascara**  
8.5 ml  
**Blackest Black 222-014-9**  
reg. 23.00  
**16.99**



Refines texture and visibly improves skin tone.



**free**

7 ml mini Anew Vitamin C Brightening Serum with every purchase from pages 40-41 (8.00 value)

In case of unforeseen demand, Avon reserves the right to substitute with a product of equal or greater value.

## fmg CASHMERE

### Eyeshadow Palette

Long-wearing creamy powder shadows in satin, matte and sparkling finishes. Expertly curated 9-shade palettes to create an array of looks. Crease- and smudge-proof wear. Vegan. Talc/paraben/fragrance-free. 18 g total.  
reg. 58.00  
**48.00**

Essential Eyes 223-066-0



Enchanted Eyes 223-066-1



### 24HR Cream Eyeliner

Comfortable kohl formula with 24-hour wear. Waterproof, matte finish. Smudge applicator to blend. Vegan. Paraben/phtalate/fragrance-free. 1.31 g  
reg. 26.00  
**22.00**



After Dark 223-066-5  
Midnight 223-066-4  
Nightfall 223-066-3  
Pitch Black 223-066-2

### 24-Hour Brow Pomade

Fills in brows as it boosts colour. Smudge-proof, waterproof formula. Matte finish. Includes dual-ended applicator with angled tip brush and spoolie, 11 cm L. 4 g  
reg. 35.00  
**28.00**

*Ultra-creamy weightless pomade with 24 hours of waterproof wear.*



**INCLUDES DUAL-ENDED APPLICATOR!**

## BROWS & EYES

### Wow those brows!

Amp up the natural colour of your brows and create a fuller look. 24 hours of stay-put brows with ultrawear gel that fills and shapes brows.

### Hi-Brow Sculpting Gel

Smudge/flake-proof, water-resistant flexible formula. 3.7 ml  
reg. 24.00  
**18.99**



Blonde 221-447-9  
Soft Brown 221-448-0  
Brown Black 221-448-2  
Medium Brown 221-448-1



**Daily Beauty Tools Tweezers**  
Get every fine hair with these angled tweezers. Stainless steel. 9 cm L. **224-612-4**  
reg. 6.00  
**4.99**



**Avon True Color Always On Point Eyeliner**  
Our creamy, long-wearing eye liner is always sharp and perfectly precise. 0.31 g  
reg. 13.00  
**9.99**

**BONUS! BUILT IN SHARPENER.**



Black Brown 111-787-2  
Black 111-787-1



# Cushion crush

*Cushion technology. Hyaluronic acid for instant hydration. Sheer love!*

Featured shades:  
fmg Colors of LOVE Kiss Me  
Cushion Blush in Queen  
Carnation and Cushion  
Highlighter in Golden Lily.

## NEW PORTABLE SIZE, SAME GREAT FORMULA!

### A. fmg Colors of LOVE Sun-Kissed Cushion Bronzer

Silky, water-based formula infused with **hyaluronic acid** to instantly hydrate, soothe and visibly plump the look of skin, plus rosemary extract for antioxidant benefits. Buildable sheer-to-medium coverage. 8 g  
reg. 38.00  
**32.00**



Morning Sunflower 224-564-6  
Evening Sunflower 224-564-9



Morning Sunflower

## NEW SHADE

### B. HIGHLIGHTER



Fairy Dahlia 222-413-5  
Golden Lily 222-414-4



**NEW!**  
Cherry Blossom  
224-545-4



Cherry Blossom

## NEW SHADES

### C. BLUSH



Sweet Pea 222-263-8  
Queen Carnation 222-263-9



Orchid Kiss 222-264-0  
Midnight Lily 222-264-1



**NEW!** Hibiscus Kiss 224-541-5  
**NEW!** Passion Rose 224-540-7



Hibiscus Kiss

### fmg Colors of LOVE Kiss Me Cushion

Skin-loving colour, water-based formula with **hyaluronic acid** instantly boosts hydration. Antioxidant non-GMO water lily and green tea extracts leave skin feeling silky and nourished. Buildable sheer-to-medium coverage. Available in **Blush or Highlighter**. Each, 8 g  
reg. 38.00  
**32.00 EACH**

**fmg Colors of LOVE Glow Beads Illuminating Powder**

Luminous heart-shaped and round powder beads blend beautifully to create instant radiance. The lightweight formula provides a delicate pearlescent finish on all skin tones. 20 g  
reg. 42.00  
35.00



**A. Queen of Hearts**  
222-939-7

**B. Wild Hearts**  
222-939-8



**A**  
Queen of Hearts



**B**  
Wild Hearts



**fmg Kabuki Brush**

Designed with soft, angled bristles, effortlessly blends pressed or loose powder formulas for smooth and even application. Cap keeps the brush head safely covered when not in use. 9 cm L x 3 cm diam. Vegan, synthetic bristles. 223-424-7  
reg. 24.00  
18.99

**fmg Colors of LOVE Heart-Warming Bronzer Matte Mineral Powder**

Silky, matte formula with moisturizing phytosqualane glides on evenly without appearing cakey. Special-effect pigments hug the skin for a lasting bronzed finish. Get a back from the beach, natural-looking tan all year long. Perfect for all skin types. Vegan. 11.8 g  
reg. 35.00  
29.00



**My Sunshine** 222-940-3

**Golden Days** 222-940-4

**Sunset Kiss** 222-940-5

Golden Days



**fmg COLORS OF LOVE**

**It's glow time!**

**Glow Balm Illuminating Stick**

Ultrafine pearls blend for a soft, natural, radiant glow. Lightweight creamy formula with a skin-loving blend of antioxidant pomegranate extract, moisturizing mango and shea butters, vitamins E and C and nourishing avocado oil. Glides on smoothly. 8 g  
reg. 23.00  
18.99



Sparks Flying



**Daydreaming** 222-877-4

**Moonstruck** 222-877-5

**Sparks Flying** 222-877-6

**Glowin' Real Good** 222-877-7



Heart of Gold



**Warmhearted**  
222-940-7



**Heart of Gold**  
222-940-6

**Glow Balm Bronzing Stick**

Lightweight formula glides on smoothly, leaving skin with a warm, healthy-looking glow. Create instant radiance with a skin-loving blend of pomegranate extract, mango and shea butters, vitamins E and C, and avocado oil. 8 g  
reg. 23.00  
18.99

*bronze and define*



**SHEER DUAL-ENDED ILLUMINATING STICK**

**Glow Balm Duo Illuminating Stick**

Complementary shades blend and layer beautifully for expert highlighting and definition. Lightweight formula with multicolour, ultrafine and bold pearls, glides on smoothly for a soft, shimmery finish. 8 g total.  
**Hearthrob** 222-877-8  
reg. 30.00  
23.99

*highlight*







# Flawlessly conceal

*Richly pigmented full-coverage concealer banishes flaws and camouflages and neutralizes imperfections.*

**WHAT WE LOVE:**

- Visibly corrects dark circles and imperfections
- Delivers a soft focus matte finish for cashmere-soft skin
- Vegan-friendly skin-loving formula contains antioxidant barley extract (non-GMO) and vitamin E
- Completely free of parabens, sulfates or phthalates
- Suitable for all skin types

*Creamy, lightweight formula nourishes skin while giving it a flawless appearance.*

**fmg CASHMERE**



Available in: Cool (C), Neutral (N), Warm (W) and Warm Olive (WO) undertones.



AVAILABLE IN 12 SHADES

**24 Hour Concealer**  
24 hours of comfortable, breathable wear. With antioxidant botanical extracts. Water-resistant. 6 ml reg. 31.00

LIMITED TIME OFFER  
**16.99**

Package labels may vary.

fmg CASHMERE



Feature shade: W150.

**Complexion Compact Powder Foundation**  
Luxuriously soft weightless formula with a long-lasting matte finish. Buildable medium-to-full coverage. Amino-acid coated pigments control shine and visibly smooth skin for perfected, all-day wear. With vegan collagen, lavender oil, artichoke and chamomile extracts. Mirror compact and sponge for seamless touch-ups. 9.5 g  
reg. 52.00  
**42.00**



*Can be applied wet or dry, as a foundation or setting powder.*

Available in: Cool (C), Neutral (N) and Warm (W) undertones.



Package labels may vary on products from pages 50-51.

fmg CASHMERE



MAKEUP

**24 Hour Foundation**  
Get stunning cashmere-soft skin that looks as effortlessly beautiful as you do - in your perfect shade. Soft-coated pigments hug skin for comfort and wear, while a blend of microspheres helps to visibly blur pores and imperfections for a soft-focus effect. Ideal for all skin types. Cushiony doe-foot applicator for easy, precise application. Paraben/fragrance-free. Vegan. 30 ml  
reg. 45.00  
**35.00**

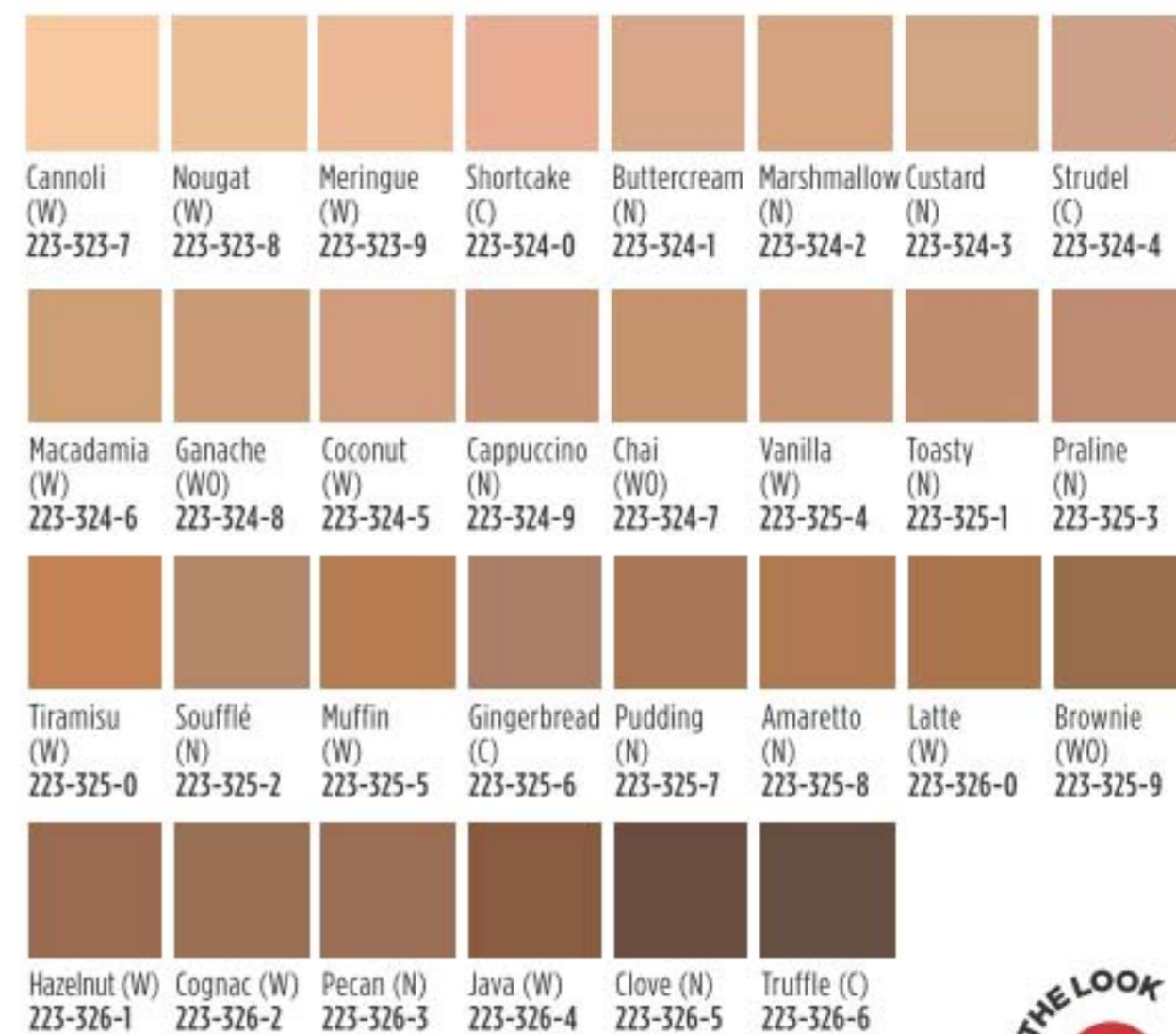

Available in: Cool (C), Neutral (N), Warm (W) and Warm Olive (WO) undertones.











@MyAvonCanada

FACE

Find your match with 9 melt-into-your-skin shades!



**fmg Match Filter Serum Tint Foundation**  
Lightweight formula infused with **hyaluronic acid, vitamin E** and a **berry complex**. Creamy formula transforms to a demi-matte powder finish for a beautiful veil of colour. Buildable sheer-to-medium coverage. Suitable for all skin types. Talc/paraben/fragrance-free. Includes sponge applicator. 12 g  
reg. 24.00  
**21.99**

	Fair 223-965-0		Fair Light 223-965-1		Light 223-965-2
	Light Medium 223-965-3		Soft Medium 223-965-4		Medium 223-965-5
	Medium Deep 223-965-6		Tan Deep 223-965-7		Deep 223-965-8

	Fair-Light 224-367-1
	Tan-Deep 224-368-1



**fmg Match Corrector Brightening Perfector**  
Creamy veil of colour helps reduce the appearance of fine lines, dark circles, blemishes and blurs imperfections. Lightweight formula infused with **caffeine, soothing marigold** and **vitamin E**. Buildable sheer-to-medium coverage with a demi-matte finish. Great for on the go. Talc/paraben/sulfate/alcohol/fragrance-free. 3.2 g  
reg. 19.00  
**14.99**



**NEW**  
**fmg Match Prime Face Perfector**  
Flaw blurring mattifying primer with SPF 20. Shine-defying microspheres visibly minimize pores and fine lines. Sheer breathable coverage suitable for all skin tones. Soft-focus matte finish. Oil-free. Free from parabens. Vegan. 30 ml  
**224-316-7**  
reg. 20.00  
**15.99**



**fmg Match Blur Oil Control Primer Balm**  
Sheer mattifying formula helps control oil. Special blurring powder microspheres help reduce the look of fine lines and pores. Includes a sponge applicator for quick touch-ups. Talc/paraben-free. 17 g  
**224-364-5**  
reg. 28.00  
**22.99**

**fmg Match Set Finishing Powder**  
Mineral-infused loose powder creates an invisible veil, sets makeup and helps control shine. Lightweight formula diffuses light and visibly blurs pores and fine lines. Includes powder puff. Talc/paraben/fragrance-free. 6.5 g  
**224-487-0**  
reg. 24.00  
**19.99**













**A**  
BOOSTS  
RADIANCE

**B**  
CONTROLS  
SHINE

**C**  
INSTANTLY  
HYDRATES

-  Fair  
(R) 223-196-1  
(OF) 222-883-9  
(N) 222-880-7
-  Fair Light  
(R) 222-941-3  
(OF) 222-884-0  
(N) 222-880-9
-  Light  
(R) 223-196-2  
(OF) 222-884-1  
(N) 222-882-2
-  Light Medium  
(R) 223-196-3  
(OF) 222-884-6  
(N) 222-882-4
-  Soft Medium  
(R) 222-941-4  
(OF) 222-884-8  
(N) 222-882-5
-  Medium  
(R) 223-196-4  
(OF) 222-884-9  
(N) 222-882-6
-  Medium Deep  
(R) 223-196-5  
(OF) 222-885-1  
(N) 222-883-3
-  Tan Deep  
(R) 222-941-5  
(OF) 222-885-2  
(N) 222-883-4
-  Deep  
(R) 223-196-6  
(OF) 222-885-3  
(N) 222-883-6

*All you need for that naturally radiant, no-makeup makeup look!*

**A. fmg Magix Tint Radiant Tinted Moisturizer (R)**

Buildable coverage with a radiant finish. With **passion fruit, chia** and **sunflower seed oil** and **antioxidant vitamins E** and **B5**. For normal, dry, combination and oily skin. Paraben-free. 30 ml  
reg. 20.00  
**15.99**

**B. fmg Magix Tint Oil-Free Tinted Moisturizer (OF)**

Buildable coverage with a demi-matte finish. With **niacinamide, clay** and **green tea extract**. For oily and combination skin. Paraben/talc/phthalate/fragrance/alcohol-free. 30 ml  
reg. 20.00  
**15.99**

**C. fmg Magix Tint Natural Tinted Moisturizer (N)**

Sheer veil of colour with a natural demi-matte finish. With **hyaluronic acid, antioxidant vitamin E** and **papaya complex**. For normal, dry, combination and oily skin. Paraben/talc/phthalate/fragrance/alcohol-free. 30 ml  
reg. 20.00  
**15.99**

Tinted Moisturizers come in a flexible shade range in Radiant (R), Oil-Free (OF) and Natural (N).



**Magix Dust Finishing Powder**  
Weightless blend of pure mineral powder with micro-milled **rose quartz, ruby** and **tourmaline** sets makeup and perfects skin in an instant. Diffuses light, visibly blurs pores and controls shine. Soft matte finish. With **antioxidant green tea extract**. No-spill twist and lock sifter. Talc/oil/paraben-free. 6 g  
reg. 24.00  
**19.99**

-  Translucent  
Medium-Deep  
221-851-5

**Magix Wand Foundation Stick**

Multi-use foundation stick with full and flexible all-over coverage in a demi-matte finish. Helps to control oil and shine. Water-resistant. With **shea butter** and **antioxidant vitamin E**. Paraben/sulfate/phthalate-free. Vegan. 6 g  
reg. 23.00  
**18.99**

-  Meringue (N)  
221-386-6
-  Marshmallow (N)  
221-386-7
-  Coconut (N)  
221-386-8
-  Praline (N)  
221-395-3
-  Latte (W)  
221-395-5
-  Hazelnut (W)  
221-395-6
-  Cognac (C)  
221-395-7
-  Pecan (N)  
221-395-9



Pecan

Available in Warm (W), Neutral (N) or Cool (C) undertones.

# belif x VDL

FREE OF mineral oils, synthetic fragrances and dyes.

## Aqua Bomb Glow Water Cream

Water-based formula envelops skin for instant hydration and glow. Silky cream texture absorbs smoothly into skin and visibly evens tone, creating the perfect luminous base for makeup. Vegan. 75 ml  
**222-464-4**  
 reg. 94.00  
**79.00**



## Aqua Bomb Glow Moist Primer

Water-gel serum with hydrating micropearls quenches dry skin, fills and smooths the look of fine lines and pores, leaving a dewy glow and a soft veil finish. Hydro-magnet ingredients help to prep skin so makeup grips and holds for improved wear. Vegan. 30 ml  
**222-464-6**  
 reg. 70.00  
**59.00**

VDL

## Lumilayer Rosy Perfect Primer

For a velvety smooth, healthy-looking and radiant complexion. Instantly moisturizes, blurs pores and corrects skin tone. Infused with skin caring damask rose water, rose enfleurage oil and lady's mantle. 30 ml  
**222-935-3**  
 reg. 60.00  
**46.00**

OUR TOP-SELLING VDL PRIMER!



## Lumilayer Metal Cushion Primer

With VDL Lumilayer Technology™. Portable cushion primer is great for on-the-go. Infused with skin-brightening vitamin C and niacinamide. Blurs pores, highlights, primes and perfects skin. Includes cushion refill and 2 applicators. Each cushion, 15 g  
**222-307-0**  
 reg. 72.00  
**58.00**



## MATTIFY

Blurs pores and fine lines, and staves off shine.

## Satin Veil Primer

Infused with prune water to replenish skin with intensified hydration and rose enfleurage oil to improve skin's elasticity and texture over time. 30 ml  
**222-307-8**  
 reg. 58.00  
**46.00**



## PRIME & SHINE

Enhances the wear of foundation for a long-lasting silky texture.

## Lumilayer Primer

With VDL Lumilayer Technology™. Visibly brightens, plumps and sculpts the look of skin. Can be worn alone, under foundation, or as a sheer highlighter. 30 ml  
**222-306-8**  
 reg. 58.00  
**46.00**



## GLOW

Sparkling blend of pearls reflect light to create a warm, radiant glow.

## Lumilayer Primer Fresh

With VDL Lumilayer Technology™. Over 70% moisturizing essence for continuous all-day hydration and smooth skin. 30 ml  
**222-306-9**  
 reg. 58.00  
**46.00**



**Tint Bar Triple Shot**

All-in-one lip primer, balm and tint creates a multi-hued layer of shiny, sheer, delicate colour for softer, fuller-looking lips. With moisturizing royal jelly and nourishing ester oil. 3.5 g

reg. 33.00  
26.00



Triple Red 222-314-5    Triple Pink 222-314-6    Triple Peach 222-314-7

**Expert Color Lip Cube Marble Glow**

80% moisturizing oil instantly conditions and adds long-lasting shine. Unique cubic-edge angled design provides precise application. 3.3 g

reg. 40.00  
32.00



Blooming Pink 222-314-2    Blessing Coral 222-314-3    Mint Favor (colourless with menthol) 222-314-4

Triple Pink

Blooming Pink



Model is wearing VDL Creamy Stick Jelly in Riding Hood.



**Creamy Stick Jelly**

Glides on and blends effortlessly. Creamy jelly-soft colour. Buildable, sheer to medium coverage with a glossy finish. Formula infused with antioxidants, botanical extracts and moisturizing shea butter. 7.3 g

reg. 46.00  
37.00

Riding Hood



Floege 222-465-1    Riding Hood 222-465-3    Rose Flake (ultra-fine pearl) 222-465-2    Gretel 222-465-4

# Update your browser

*Dual-ended slim, flat-cut brow pencil and spoolie fills and defines brows, giving a long-lasting, natural powder finish.*



**Eyefine Double Edge Eyebrow Pencil**

Wax-to-powder long-lasting formula resists breakage and glides on smoothly. Hugs to brows effortlessly. Precise, flat-cut pencil and pinecone shaped spoolie for easy blending while grooming brow hair. Flexible shades create well groomed, natural-looking brows for all. Smudge-proof. 0.2 g

reg. 35.00  
28.00

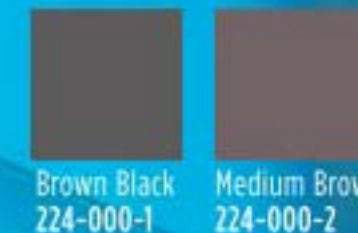

Brown Black 224-000-1    Medium Brown 224-000-2



Soft Brown 224-000-3

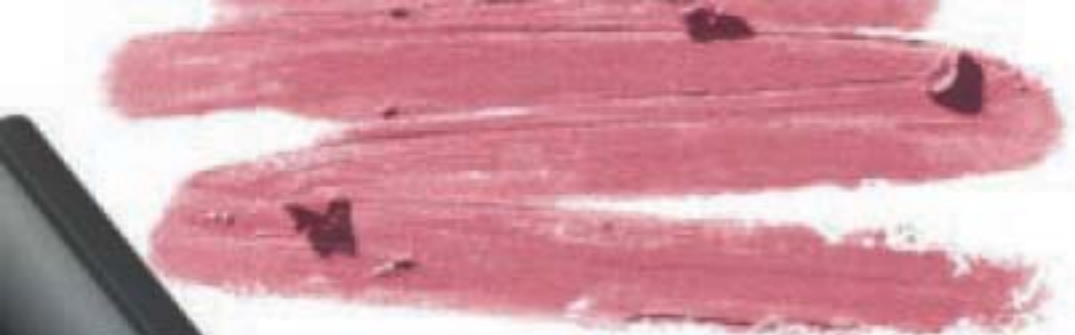

**Avon True Color  
Be Blushed Cheek Color**  
For cheeks and lips. 4 g  
reg. 19.00  
**12.99**

Blushing Nude 114-582-2	Golden Rose 114-582-0	Pink Melon 114-581-8
Tropical Peach 114-582-3	Crushed Berry 114-582-1	Icy Petal 114-581-5

**Avon Pro Flawless  
Makeup Blender**  
5 x 3 cm. Non-latex  
polyurethane.  
**110-389-9**  
reg. 11.00  
**6.49**



BEAUTY HOW-TO  
  
@MyAvonCanada

# LED lighted mirror

*Sleek and stylish mirror for flawless makeup application.*



*14 LED lights  
surround the mirror  
for soft, gentle lighting*

*Features no-shadow  
LED lighting plus  
a convenient stand  
to keep both hands free!*

**Avon True Color  
Makeup Setting  
Spray**  
Ultra-lightweight,  
fast-drying setting  
spray. 60 ml  
**114-594-4**  
reg. 21.00  
**13.99**



**INCREASE THE  
STAYING POWER  
OF YOUR MAKEUP!**

**NEW**

**fmg Makeup Remover Wipes**  
Formulated with aloe, chamomile, cucumber,  
marshmallow root, oat and antioxidant vitamin E.  
Leaves skin feeling soft and clean. Resealable  
pack of 24 unscented wipes. **224-321-5**  
reg. 13.00  
**10.49 EACH PACK OF 24 WIPES**



*Back  
view*

❖ **LED Makeup Mirror**  
On/off switch. Requires 4 AA batteries  
(not included). 23 cm H x 18 cm W x 2 cm D.  
Polypropylene/ABS/glass. **224-348-7**  
reg. 32.00  
**19.99**  
**LIMITED QUANTITIES**



**Leopard Print Nail File**  
 Double-sided nail file with leopard print design. Grit paper/EVA. 18 cm L. **224-505-7** reg. 3.00 **2.49 OR...**

**FREE**  
 with every purchase from page 62 only (excluding Leopard Print Nail File)

FREE Nail File will automatically be added to your order. In case of unforeseen demand, Avon reserves the right to substitute with a product of equal or greater value.



**5-Piece Manicure Kit**  
 Case: 11 x 6 cm (closed), polyurethane/iron. Implements: carbon steel/zinc alloy/stainless steel/plastic. **224-106-8** reg. 17.00 **14.99 THE KIT**

- 5-PIECE KIT INCLUDES:**
- Nail clipper
  - Cuticle scissors
  - Tweezers
  - Nail file
  - Cuticle pusher

**LIMITED EDITION**

**fmg Glimmer Gel Nail Stickers**  
 Easy-to-apply glossy gel nail stickers add a fun pattern to your nails without having to take a trip to the salon. No mess application doesn't require additional tools or dry time. Each set includes 14 stickers. reg. 14.00 **12.00 EACH**



Stargazer 224-361-4

Ultraviolet Waves 224-361-5

# Keep lips soft & sweet

Now with new juicy, citrusy, refreshing flavours, perfect for spring! Just stash and go!



These lip-softening formulas help moisturize and prevent dry, chapped lips.



**NEW**  
**fmg Flavor Savers Lip Balm**  
 4 g  
 Pomegranate **224-004-0**  
 Lemon **224-003-9** reg. 3.00 **1.99 EACH**

**Flavor Savers Lip Balm**  
 4 g  
 Strawberry **221-971-7**  
 Vanilla **221-971-9**  
 Melon **221-971-8** reg. 3.00 **1.99 EACH**



**Dew Kiss Lip Dew**  
 4 g **221-971-2** reg. 3.00 **1.99**





# Gotta get it!

**NEW**

🌸 **Spring Fling Ready Set**

- Isa Knox LXNEW Platinum Sculpting Day Cream Try-It Size, 15 ml
- *fmg* Glimmer Lip Plumper, 9 ml
- *fmg* Glimmer Cream Eyeliner in Cosmic Brown, 0.28 g
- Isa Knox Anew LX Ultimate Rejuvenating Serum Try-It Size, 7 ml

224-090-8

**ONLY 14.99**

WITH EVERY 50.00 PURCHASE FROM THIS BROCHURE (excluding page 64)

**65.00 VALUE**

**COMES IN A POUCH**



In case of unforeseen demand, Avon reserves the right to substitute with products of equal or greater value.



**A. *fmg* Kabuki Brush**  
 With soft, angled bristles to effortlessly blend pressed or loose powder formulas. Retractable. Cap keeps the brush head safely covered when not in use. 10 cm L. **223-424-7**  
 reg. 24.00  
**18.99**

**B. *fmg* Eyeshadow Blending Brush**  
 With a soft, domed crease brush on one end and a flattened, all-over eyeshadow brush on the other to apply and buff eyeshadow. 15 cm L. **224-615-9**  
 reg. 21.00  
**15.99**

**C. *fmg* Precision Eye Brush**  
 With a pointed pencil brush on one end and an angled eyeliner brush on the other to highlight or add depth to eyes. 13 cm L. **224-615-5**  
 reg. 21.00  
**15.99**

**D. *fmg* Complexion Blending Brush**  
 With a dense, rounded buffing foundation brush on one end and a precise rounded concealer brush on the other to create a flawless canvas. 17 cm L. **224-615-6**  
 reg. 31.00  
**24.99**

**E. *fmg* Blush & Contour Brush**  
 With a fluffy angled contour brush on one end and a tapered, oval blush brush on the other to add colour and dimension. 18 cm L. **224-615-8**  
 reg. 30.00  
**23.99**

All *fmg* brushes have vegan, synthetic bristles.

LYRD ARTISAN

# Captivating gender-neutral scents



**Santal Musk  
Eau de Parfum**  
*warm & exotic*  
Indian sandalwood  
mixes with magnetic  
white musk. 50 ml  
**222-376-4**  
reg. 75.00  
**60.00**

**Santal Musk  
Eau de Parfum  
Travel Spray**  
*warm & exotic*  
Perfect for on-the-go!  
10 ml **222-376-7**  
reg. 30.00  
**24.00**

**Cherry Vetiver  
Eau de Parfum  
Travel Spray**  
*warm & indulgent*  
Perfect for on-the-go!  
10 ml **221-959-0**  
reg. 30.00  
**24.00**

**Cherry Vetiver  
Eau de Parfum**  
*warm & indulgent*  
Wild cherry blends  
with smooth Haitian  
vetiver. 50 ml  
**221-958-8**  
reg. 75.00  
**60.00**

# LYRD layers redefined

FRAGRANCE

EACH 3-WICK  
CANDLE  
GIVES 30 HOURS  
OF CLEAN  
BURN TIME!

Unique fine fragrance  
candles crafted by  
expert perfumers.

Never leave burning candles unattended.  
Keep away from children and pets.

❖ **LYRD Candle**  
11 cm diam. x 8 cm H.  
Glass/paper/soy-blend  
wax. 312 g  
reg. 35.00  
**28.00 EACH**

**Rose Blossom & Musk**  
Pink peony,  
sophisticated rose  
blossom and soft  
musk. **222-910-2**

**Juicy Currant & Magnolia**  
Juicy currant, sweet  
rhubarb and blooming  
magnolia. **222-910-1**

**Violet & Birch**  
Delicate violet, crisp  
birch and warm vanilla.  
**222-910-3**

**Peony & Cedar**  
Fresh eucalyptus, enchanting  
peony and white cedar.  
**222-951-3**



LYRD

# Layers redefined

**Peony Rosé**  
Eau de Parfum

*fresh & clean*  
Sparkling notes of dewy peony petals, pink currant, and sheer musk. 50 ml  
**223-300-5**  
reg. 42.00  
**28.00**

**Honeysuckle Blossom**  
Eau de Parfum

*fresh & sweet*  
Sparkling notes of delicate apple blossom, lively honeysuckle nectar and radiant vanilla orchid. 50 ml  
**223-300-7**  
reg. 42.00  
**28.00**



**Rose du Soleil**  
Eau de Parfum

*fresh & vibrant*  
Radiant notes of sun-ripened raspberry, enchanting rose and spicy patchouli. 50 ml  
**222-611-6**  
reg. 52.00  
**42.00**

**Bouquet de Freesia**  
Eau de Parfum

*fresh & clean*  
An unexpected mix of sweet freesia, tulip and warm amber. 50 ml  
**222-611-3**  
reg. 52.00  
**42.00**

**Sparkling Neroli**  
Eau de Parfum

*fresh & vibrant*  
Experience the crisp and vibrant freshness of sparkling neroli, blended with uplifting bergamot and warm musk. 50 ml  
**222-246-6**  
reg. 52.00  
**42.00**

**Sparkling Neroli**  
Eau de Parfum

**Travel Spray**  
*fresh & vibrant*  
10 ml **223-468-9**  
reg. 26.00  
**21.99**

**Sparkling Neroli**  
Hair and Body Mist

120 ml **223-059-3**  
reg. 32.00  
**25.00**



LYRD

# LYRD

layers of exclusive ingredients

Exquisite, trending ingredients are layered together by master perfumers to create unique scents inspired by the beauty found in everyday life.

## LOUD ROSE

An intoxicating dance of seductive oud and alluring rose.

TOP NOTES:

Spicy saffron, passionfruit and black pepper.

MID NOTES:

Apple blossom, centifolia romantic rose and coffee absolute.

DRY NOTES:

Agarwood, crisp amber and velvety patchouli.

**NEW**

**Travel Spray**  
10 ml  
**223-216-9**  
reg. 30.00  
**24.00**

**Eau de Parfum**  
*warm & indulgent*  
50 ml  
**223-185-0**  
reg. 52.00  
**42.00**



FRAGRANCE



STUDIO  
1886  
fragrance collection

*An exquisite blend that transports you back in time with a modern twist.*

**GILDED  
Eau de Parfum**  
*fresh & vibrant*  
Watery rhubarb, violet leaves and rich black currant. 50 ml  
**222-599-3**  
reg. 70.00  
**55.00**

**Body Lotion**  
200 ml  
**222-694-0**  
reg. 28.00  
**21.99 EACH**



**XXI**  
*fresh & clean*  
Sparkling orange, fresh sage and patchouli. Each, 200 ml  
**Shower Gel 222-697-3**  
**Body Lotion 222-694-1**  
reg. 28.00  
**21.99 EACH**



**TECHTOPIAN  
Eau de Parfum**  
*fresh & vibrant*  
Magnolia, white rose and warm musk. 50 ml  
**222-598-8**  
reg. 70.00  
**55.00**

**Shower Gel**  
200 ml  
**222-697-4**

**Body Lotion**  
200 ml  
**222-697-1**  
reg. 28.00  
**21.99 EACH**

## MEN'S FRAGRANCE

**Studio 1886 Legendary  
All-in-One Hair  
and Body Wash**  
Leaves hair and skin feeling clean and lightly scented.  
200 ml **222-847-3**  
reg. 28.00  
**21.99**



**Studio 1886 Legendary  
All-in-One Gel Moisturizer**  
Gel moisturizer softens beard hair and helps to soothe irritated skin after shaving. 150 ml  
**222-906-0**  
reg. 28.00  
**21.99**



**Studio 1886 Legendary  
Eau de Toilette**  
*fresh & aromatic*  
Vibrant lemon, patchouli and salted amber.  
**222-706-0**  
reg. 70.00  
**55.00**



FRAGRANCE



**Gentology Herb & Aloe  
2-in-1 Hair and Body Wash**  
For face, hair and body. Aloe and natural herbal extracts help to calm and soothe, refresh, energize, and deodorize. 300 ml **222-371-8**  
reg. 23.00  
**18.99**

**Gentology Herb & Aloe  
Total Care Moisturizer**  
Use AM/PM on face, neck and body after cleansing and shaving. With aloe, herbal and citrus extracts, and niacinamide. 150 ml **222-371-7**  
reg. 23.00  
**18.99**

## FRAGRANCE

**Avon Prima**  
Eau de Parfum  
*warm & dreamy*  
Plum, rose and  
white patchouli.  
50 ml **122-508-3**  
reg. 42.00  
**28.00**

**Avon Prima Noir**  
Eau de Parfum  
*warm & indulgent*  
Violet, jasmine  
and creamy  
vanilla noir.  
50 ml  
**119-733-8**  
reg. 42.00  
**28.00**

**Today**  
Eau de Parfum  
*fresh & clean*  
Magnolia, hibiscus  
and silk musk. 50 ml  
**836-39**  
reg. 42.00  
**32.00**

**Live Out Loud**  
Eau de Parfum  
*fresh & vibrant*  
Strawberry, mimosa  
and vanilla. 50 ml  
**221-142-5**  
reg. 56.00  
**35.00**

**Kate**  
Eau de Toilette  
*fresh & vibrant*  
Watermelon, ginger,  
jasmine, peony,  
sandalwood and musk.  
50 ml **222-436-2**  
**40.00**



**Free O2**  
Eau de Toilette  
*fresh & clean*  
50 ml **222-618-9**  
reg. 26.00  
**15.99**

**Velvet**  
Eau de Parfum  
*warm & indulgent*  
50 ml **220-473-7**  
reg. 42.00  
**30.00**



## FRAGRANCE

**Body Lotion**  
Each, 200 ml

**Rare Pearls**  
**102-953-3**  
**Far Away**  
**382-962**  
**Haiku**  
**155-600**  
reg. 17.00  
**8.99 EACH**



**Candid Cologne**  
*warm & exotic*  
50 ml **110-321-3**

**Timeless Cologne**  
*warm & exotic*  
50 ml **110-373-1**

**Topaze Cologne**  
*fresh & clean*  
50 ml **223-321-3**

**Night Magic Cologne**  
*warm & exotic*  
50 ml **110-300-9**

**Odyssey Cologne**  
*warm & dreamy*  
50 ml **110-321-2**

**Sweet Honesty Cologne**  
*warm & dreamy*  
50 ml

**110-437-8**  
reg. 26.00  
**15.99 EACH**

For fragrance descriptions and ingredients,  
please visit [avon.ca](http://avon.ca).

# BLACK SUEDE ULTIMATE

EFFORTLESSLY COOL

Unreservedly charming and brimming with confidence. Take your cool factor to the next level with distinctive and bold notes and precious ingredients for a luxe feel that lasts.

**Black Suede Ultimate  
Eau de Toilette**  
*fresh & aromatic*  
A dynamic blend of lemon,  
rich lavender and tonka bean.  
100 ml **223-057-8**  
reg. 40.00  
**31.99**

**NEW**

**Black Suede Ultimate  
Body Moisturizer** 223-058-2  
**Body Wash** 223-058-1  
Each, 200 ml  
reg. 28.00  
**21.99 EACH**

## MEN'S CLASSICS

FRAGRANCE



**Black Suede  
Hair & Body  
Wash**  
150 ml  
**222-701-7**  
reg. 12.00  
**5.99**

**Black Suede  
Aftershave  
Conditioner**  
100 ml **222-701-5**  
reg. 12.00  
**5.99**

**Black Suede  
Eau de Toilette**  
*fresh & aromatic*  
A fusion of  
bergamot, soft  
leather and  
oakmoss. 100 ml  
**222-427-9**  
reg. 32.00  
**18.99**

**Wild Country Cologne**  
*fresh & aromatic*  
A rugged blend of  
lavender, coriander  
seed and sandalwood.  
88 ml **836-47**  
reg. 32.00  
**18.99**

**Wild Country  
After Shave Splash**  
118 ml **222-574-4**  
reg. 19.00  
**14.99**

**Wild Country  
Hair & Body Wash**  
150 ml  
**222-701-6**  
reg. 12.00  
**5.99**



# MESMERIZE ULTIMATE



OUR MOST BEGUILING AND HYPNOTIC FRAGRANCE COLLECTION. EXPLORE YOUR SOPHISTICATED YET SEDUCTIVE SIDE WITH DISTINCTIVE AND BOLD NOTES AND PRECIOUS INGREDIENTS FOR A LUXE FEEL THAT LASTS.

**Mesmerize Ultimate Eau de Toilette**  
*warm & intoxicating*  
Bold and confident. Feel the hypnotic power of the magnetic blend of black pepper, zesty pomelo and sensuous patchouli. 100 ml  
**222-952-5**  
reg. 50.00  
**39.99**

**Mesmerize Platinum Ultimate Eau de Toilette**  
*warm & comforting*  
Magnetic and intoxicating. Be drawn in by an alluring blend of crisp pear, violet and warm amber. 100 ml  
**223-057-7**  
reg. 50.00  
**39.99**



**Mesmerize Black Eau de Toilette**  
*warm & intoxicating*  
Pepper, addictive nutmeg and tonka bean. 100 ml  
**108-628-3**  
reg. 35.00  
**22.99**



**Mesmerize Cologne**  
*warm & intoxicating*  
Bergamot, spicy cardamom and amber. 100 ml  
**222-370-2**  
reg. 35.00  
**22.99**



**MISSION LUXEREVE  
EYE CREAM SET**

Includes:

- **Eye Cream, 15 ml**
- **Rose Quartz Eye Massager**  
Set of 2 massagers to soothe and cool the eye area. 3.5 x 3.75 cm

222-909-8  
reg. 255.00

**\$205** THE SET



**MISSION LUXEREVE ESSENCE SET**

Includes:

- **Full-Size Essence, 110 ml**
- **Try-It Size Serum, 7 ml**
- **Try-It Size Cream, 5 g**

222-825-7  
reg. 125.00

**\$100** THE SET



**MISSION LUXEREVE SERUM GIFT SET**

Includes:

- **Full-Size Serum, 30 ml**
- **Half-Size Cream, 25 g**
- **Blue Aventurine Rolling Face Massager, 10 x 4 cm**

222-909-9  
reg. 260.00

**\$220** THE SET



**MISSION LUXEREVE  
FOAMING WASH SET**

Includes:

- **Full-Size Foaming Wash, 150 ml**
- **Try-It Size Essence, 20 ml**

222-909-5  
reg. 110.00

**\$90** THE SET

# Complete on-the-go regimen

Discover the entire Mission Luxereve regimen with naturally fermented ingredients for a remarkably youthful look, in **travel-friendly, try-it-sizes**.



**NEW**

**MISSION LUXEREVE REGIMEN SET**

Boxed set with the complete luxury skin care collection in try-it sizes. 224-371-5  
reg. 72.00

**\$58** THE 5-PIECE SET

Includes 5 try-it sizes:

- **Serum, 7 ml**
- **Eye Cream, 5 g**
- **Essence, 20 ml**
- **Foaming Wash, 15 ml**
- **Cream, 5 g**



# Isa Knox LXNEW Platinum SCULPTING COLLECTION

*With organic hibiscus extract, known to boost collagen and elastin for visibly firmer, youthfully plumped skin, and enriched with peptides and other anti-aging ingredients, our innovative formulas help skin look resculpted and lifted from every angle.*

## Oil Serum

Hibiscus extract-infused serum, with collagen-boosting peptides and rejuvenating antioxidants, helps visibly smooth wrinkles and tighten facial contours for a firmer, smoother, more lifted look. Hypoallergenic. 40 ml **223-197-7**  
reg. 80.00  
**64.00**



## Day Cream

Deeply moisturizing hibiscus extract-infused formula with smoothing ceramide visibly tightens facial contours and reduces the appearance of wrinkles for a firmer, smoother, more sculpted look. Hypoallergenic. 50 ml **223-197-6**  
reg. 70.00  
**56.00**



## Night Cream

Infused with firming hibiscus extract, ceramide, squalene, and shea butter, it visibly tightens facial contours and reduces the appearance of wrinkles for a firmer, smoother, more defined look. Hypoallergenic. 50 ml **223-197-5**  
reg. 70.00  
**56.00**

## Eye Cream

Hibiscus extract-infused formula with hydrating panthenol and revitalizing antioxidants leaves the delicate eye area looking firmer, brighter and more defined. 25 ml **223-197-8**  
reg. 70.00  
**56.00**



# Give sagging skin a lift!

*Set includes a full-size sculpting oil serum plus travel-size day and eye creams.*



## LIMITED EDITION

### Isa Knox LXNEW Platinum Serum Gift Set

Infused with firming hibiscus extract, rejuvenating peptides and soothing madecassoside (aka cica), to help give skin a visible lift and a more youthful look.

#### Gift set includes:

- Sculpting Day Cream, 25 ml
- Sculpting Eye Cream, 15 ml
- Sculpting Oil Serum, 40 ml

**223-409-4**

reg. 115.00

**70.00 THE 3-PIECE SET**

# Isa Knox Anew LX Ultimate

*Improves the appearance of elasticity, radiance and skin texture.*

**Rejuvenating Dual Night Cream**  
Volume Cream (pink) with rice bran extract to help visibly plump skin. Firming Cream (white) with peptides to support production of collagen and elastin. Each, 25 ml **222-443-8**  
reg. 70.00  
**56.00**



**Lip Balm**  
Glossy, moisture-replenishing formula for silky-smooth lips. Wear alone or under lipstick. 3.4 g  
Red **223-199-4**  
Pink **223-199-3**  
reg. 35.00  
**29.99 EACH**

**Rejuvenating Serum**  
Infused with paeonol and ceramides to visibly improve elasticity, radiance and skin texture, and reduce the appearance of fine lines and wrinkles. 40 ml **222-443-9**  
reg. 80.00  
**64.00**



**Rejuvenating Eye Serum**  
Helps visibly reduce fine lines around the eye area. 30 ml **222-444-0**  
reg. 70.00  
**56.00**



**Rejuvenating Day Cream**  
Visibly reduces wrinkles and improves elasticity, radiance and skin texture. With nutmeg to help visibly even skin tone, and soothe skin. 50 ml **222-443-7**  
reg. 70.00  
**56.00**

## Let youthful skin blossom

*Set includes two minis, plus one full-size serum.*



### LIMITED EDITION

#### Isa Knox Anew LX Ultimate Serum Set

Rejuvenating skin care, with a unique extract harvested from rare peonies, infused with ceramides and other age-defying ingredients. Includes:

- Serum, 40 ml
- Day Cream, 15 ml
- Eye Serum, 5 ml

**222-706-4**  
reg. 112.00  
**64.00 3-PIECE BOXED SET**

#### Isa Knox Anew LX Ultimate Special Trial Kit

Kit includes five must-have try-it sizes:

- Rejuvenating Eye Serum, 5 ml
- Rejuvenating Day Cream, 15 ml
- Rejuvenating Firming Night Cream, 5 ml
- Rejuvenating Volumizing Night Cream, 5 ml
- Rejuvenating Serum, 7 ml

**223-496-0**  
reg. 46.00  
**37.00 THE 5-PIECE KIT**



ANEW ULTIMATE & PLATINUM

# Beauty regimens

INCLUDES THREE FULL SIZE MOISTURIZERS PLUS ONE TRY-IT SIZE SERUM!



COMBATS MULTIPLE SIGNS OF AGING

**Anew Ultimate Regimen Set**

- Includes:
- **Multi-Performance Day Cream Broad Spectrum SPF 25** 50 g
  - **Multi-Performance Eye System**  
Cream, 15 g, elixir, 2.5 g
  - **Multi-Performance Night Cream** 50 g
  - **Power Serum** 7 ml

224-069-3  
reg. 158.00  
4-PIECE BOXED SET  
**79.99**



HELPS TO VISIBLY IMPROVE SAGGING SKIN DOWN TO YOUR NECKLINE, WHILE REDUCING THE LOOK OF DEEP WRINKLES.

**Anew Platinum Regimen Set**

- Includes:
- **Day Cream SPF 25** 50 g
  - **Eye & Lip Cream**  
Dual applicator, 15 g
  - **Night Cream** 50 g
  - **Power Serum** 7 ml

224-069-2  
reg. 158.00  
4-PIECE BOXED SET  
**79.99**

## Make SPF your BFF

*A lightweight lotion your skin will love!*



*Apply as the last step of your daytime skin care regimen before makeup.*

**Anew Hydra Fusion Daily Beauty Defense Broad Spectrum Sunscreen Lotion SPF 50**

Ultra-lightweight and fast absorbing. Glides on smoothly. With our highest sunscreen protection. 50 ml

**48.00 VALUE**

# FREE

with every Regimen Set purchase from pages 84-85

In case of unforeseen demand, Avon reserves the right to substitute with a product of equal or greater value.

## ANEW ULTIMATE

**Multi-Performance Eye System**  
2-in-1 treatment for firmer, smoother-looking skin around eyes. Cream, 15 g; elixir, 2.5 g  
**122-538-2**  
reg. 59.00  
**33.99**



Transforms the look of 10 key signs of aging to see even skin tone, diminished fine lines and wrinkles and smoother, more lifted skin. Helps skin bounce back to look and feel more resilient.

**Multi-Performance Night Cream**  
Works while you sleep to revive and recreate the look of youthful skin. 50 g  
**122-904-2**  
reg. 59.00  
**33.99**



### Supreme Advanced Performance Crème

With Black Pearl Extract, known to enhance skin's ability to retain moisture, this night crème dramatically improves visible signs of aging. 50 g  
**112-399-3**  
reg. 84.00  
**55.00**



### Supreme Dual Elixir

Two innovative formulas—a unique serum and a luxurious blend of precious oils—combine for one supreme elixir that's 3X more powerful than a serum alone. Serum/oil, 20 ml each.  
**222-400-7**  
reg. 84.00  
**55.00**

## ANEW PLATINUM

Helps noticeably recapture the look of youthful contours. Skin looks lifted and resculpted, even down to your neck.

**Day Cream SPF 25**  
Visibly lifts and firms the look of the jawline. 50 g  
**223-642-3**  
reg. 59.00  
**33.99**



**Firm and Sculpt Cream for Neck and Chest**  
Visibly smooths and tightens the look of skin on neck and chest. Use PM. 50 g  
**116-652-7**  
reg. 59.00  
**33.99**



### Eye & Lip Cream

An extraordinary dual-purpose treatment for eyes and lips. Dual applicator. 15 g  
**429-062**  
reg. 59.00  
**33.99**



### Night Cream

Drapes skin in a veil of plush softness. For best results, use nightly. Overnight, skin appears smoother. 50 g  
**106-588-4**  
reg. 59.00  
**33.99**



## ANEW VITAMIN C



### Smoothing Lip Scrub

Removes dead skin cells for softer, smoother lips. 20 g **222-985-9**  
reg. 48.00  
**21.99**

### Overnight Lip Mask

Conditions and treats lips. 20 g **222-985-6**  
reg. 48.00  
**21.99**

### Warming Peel

Opens pores to remove impurities. 100 ml **221-072-6**  
reg. 38.00  
**22.99**



### Illuminating Body Serum

With antioxidant vitamins C and E to visibly improve skin texture and boost radiance. Soothing sunflower seed oil and panthenol (vitamin B5) help skin retain essential moisture. 200 ml **222-985-4**  
reg. 48.00  
**29.99**

### Dry Body Oil

Nourishing plant-based dry body oil with antioxidant vitamins C and E quickly melts into skin to instantly hydrate. Lightweight and non-greasy. 100 ml **222-985-3**  
reg. 48.00  
**29.99**



### Overnight Radiant Mask

With vitamins C and E, powerful antioxidants that visibly improve skin texture and boost radiance. Leave on overnight. 50 ml **222-985-5**  
reg. 50.00  
**29.99**

## ANEW VITAMIN C

### Brightening Eye Cream

Reduces the appearance of dark circles and leaves under-eye area looking brighter and more even-toned. 15 ml

### Illuminating Priming Moisturizer

Instantly illuminates and hydrates your complexion. Wear alone or under makeup. 50 ml

### Antioxidant Lip Treatment

Colourless treatment keeps lips looking youthful. 3.8 g



# 3-PIECE PACK FOR 39.99

896-408-0

PAGE 89

116.00 TOTAL VALUE

## ANEW HYDRA FUSION

With power-packed ingredients that infuse skin with instant, deep and lasting hydration while protecting from environmental stressors.

### Nighttime Facial Treatment

Increases moisture by 3X. With nourishing shea butter beads. Relaxing rose scent. 50 g **222-488-9**  
reg. 48.00  
**26.99**



### 1.5% Hyaluronic Acid Serum

Three molecular sizes of hyaluronic acid penetrate surface layers for visibly plumper, bouncier skin and overall deep hydration. 30 ml **221-428-0**  
reg. 62.00  
**34.99**



### De-Puffing Eye Serum

Eyes appear refreshed with hyaluronic acid, caffeine and raspberry antioxidant. Ceramic tip cools for an instant refreshing feeling. 15 ml **220-388-1**  
reg. 48.00  
**26.99**



NO-RINSE  
CLEANSER

### Cleansing Micellar Water

Gently lifts dirt, oil and makeup while boosting hydration. 300 ml **220-388-3**  
reg. 20.00  
**11.99**

## ANEW HYDRA FUSION

CONTAINS HYALURONIC ACID, A SUPER HYDRATOR NATURALLY FOUND IN SKIN THAT IS LOST OVER TIME. IT HOLDS MORE THAN 1,000 TIMES ITS WEIGHT IN WATER SO SKIN LOOKS SMOOTH, REFRESHED AND VIBRANT.

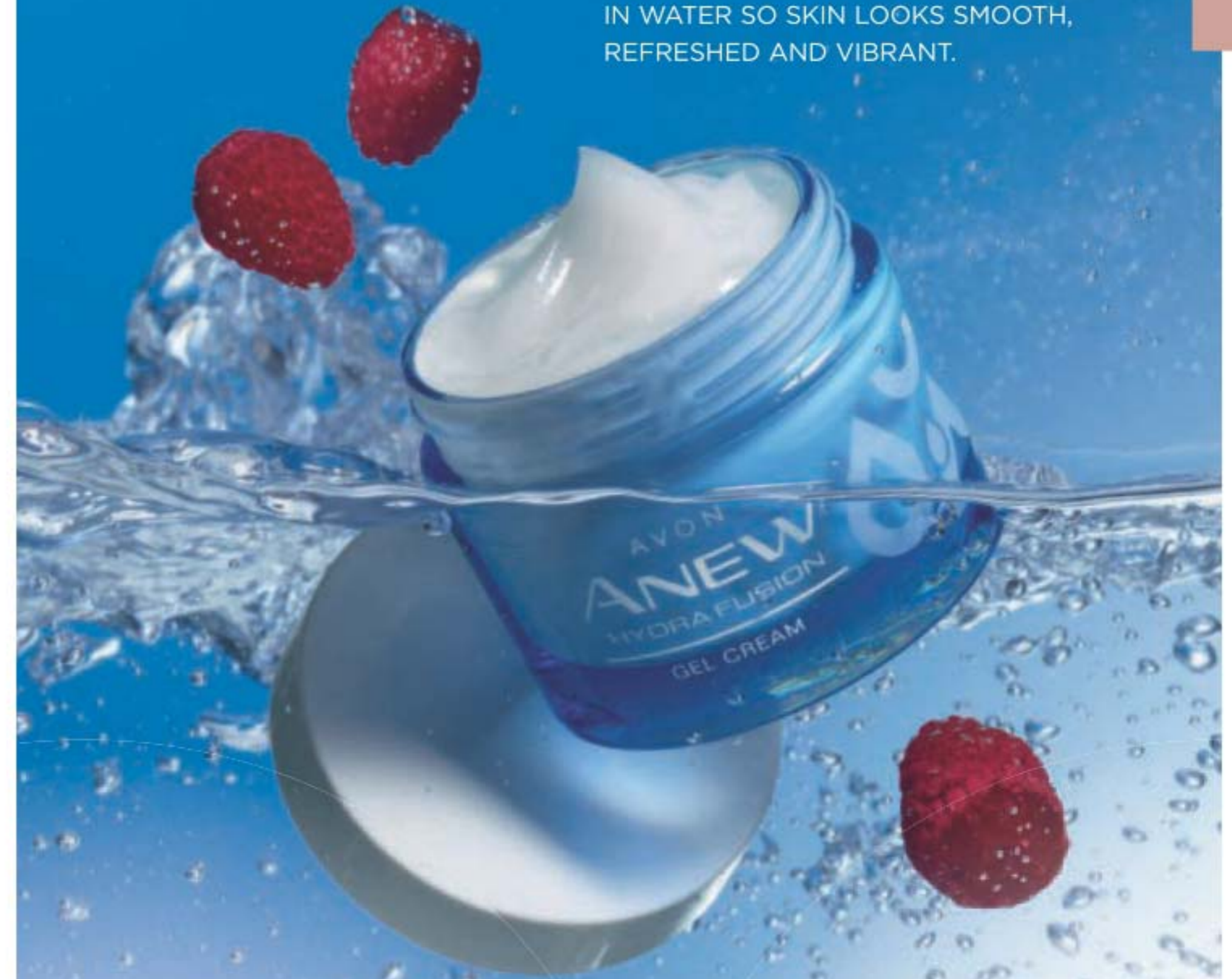

### Gel Cream

Provides 72 hours of long-lasting hydration. Skin appears smoother, refreshed and plumped with hydration. 50 g **220-387-9**  
reg. 48.00

LIMITED  
TIME OFFER  
**24.99**



The super exfoliator: glycolic acid

ISA KNOX ANEW CLINICAL

**Revitalize & Reveal Resurfacing Expert Smoothing Fluid**  
79% as effective as a pro micro-dermabrasion without the same irritation.  
30 ml **223-188-4**  
reg. 62.00  
**38.99**



**Revitalize & Reveal Advanced Wrinkle Corrector**  
Moisturizes dry skin while it diminishes the look of wrinkles.  
50 ml **223-262-0**  
reg. 56.00  
**32.99**



**Revitalize & Reveal Extra Strength Retexturizing Peel**  
Results similar to a 35% pro glycolic peel.\* 30 fragrance-free pads. **223-188-5**  
reg. 56.00  
**32.99**

\*In 6 out of 8 attributes tested over a 7-week period.



ISA KNOX ANEW CLINICAL

The skin plumper: collagen

**Collagen Booster™ Eye Lift Pro Dual Eye System**  
With a peptide complex to help boost collagen production. See a dramatic difference in one week. Upper eye gel, 10 ml; lower eye cream, 10 ml  
**223-261-7**  
reg. 56.00  
**32.99**

**Collagen Booster™ Rejuvenating Serum Ampoules**  
With a powerful peptide blend. Vegan. Hypoallergenic and clinically- and dermatologist-tested. Use 1 ampoule each AM & PM. 60 ampoules, 0.22 ml each. **221-391-4**  
reg. 88.00  
**69.99**

**Collagen Booster™ Microneedling Polisher**  
A highly effective combination of gentle exfoliators polishes away dull skin cells, diminishes the look of fine lines and wrinkles, and improves the appearance of pores. Use PM up to 3X per week. 50 ml  
**221-459-9**  
reg. 48.00  
**26.99**



## Rev up your regimen with boosters

### Isa Knox LXNEW Clinical Booster Pore Perfector

Visibly reduces the look of pores and blemishes in 15 minutes. 30 ml

223-425-0  
reg. 56.00  
32.99

### Isa Knox LXNEW Clinical Booster Microbiome Balance

Visibly reduces redness in 15 minutes so skin looks healthier. 30 ml

223-425-1  
reg. 56.00  
32.99

### Isa Knox LXNEW Clinical Booster Moisture Lock

Instant hydration that lasts for 72 hours. 30 ml

223-425-2  
reg. 56.00  
32.99



### Cooling Globes - Set of 2

Put in the fridge (not freezer) for at least 20 minutes to chill before use. To speed cooling process, place globes in a bowl of cold water before putting in the fridge. Once cooled, use them to gently massage your entire face and neck. 3 x 12 cm Glass/water.

224-043-6  
reg. 35.00  
29.99 THE SET  
LIMITED QUANTITIES



## Fight the look of wrinkles

Contains **retinol** (the #1 anti-wrinkle ingredient recommended by dermatologists) and an exclusive **Amino Acid complex** to deliver wrinkle-fighting action.



With our exclusive **Youth ID Complex**, it makes you look younger by targeting your skin's specific needs. Packed with polypeptides, minerals and precious elements, it helps deliver customized results wherever needed.

### Isa Knox Anew Clinical Line Eraser with Retinol Treatment

100% of women showed improvement in the look of fine lines and wrinkles.\*

Use AM/PM. 30 g  
223-262-3  
reg. 63.00  
38.99

### Anew Power Serum

93% of women agree it dramatically improves skin's overall appearance.\*\* Apply AM/PM after cleansing, before moisturizing. 30 ml

106-273-6  
reg. 63.00  
38.99

\*Based on a clinical study.  
\*\*Based on those who expressed an opinion in a consumer-perception study.



ANEW

**SPF 50**  
AVON'S HIGHEST  
SUNSCREEN  
PROTECTION



**Skinvincible Deep Recovery Cream**  
Use PM. 30 g  
**108-951-8**  
reg. 56.00

Ideal for dry skin, this night cream contains moisturizing properties and counters the effects of aging by helping protect from further environmental damage. It diminishes the look of fine lines, wrinkles and sun spots.



LIMITED  
TIME  
OFFER  
**24.99**  
EACH

# Moisturize & protect

*Helps protect skin from further environmental damage.  
Suitable for sensitive skin and fragrance-free.*

**Skinvincible Day Lotion  
Broad Spectrum SPF 50**  
24-hour moisturization.  
Use AM. 30 g  
**223-650-8**  
reg. 56.00

With SPF 50, this day lotion helps protect from sun and environmental damage, targeting dehydrated skin and wrinkles. With advanced antioxidants and retinol, it reduces the look of age damage your skin has had for years.



Plant-based **Bakuchiol** now in a daily moisturizer.

**NEW**

**Farm Rx Bakuchiol Cream**

Moisturizing face cream with bakuchiol, a plant-based alternative to retinol, and a blend of botanical extracts to clinically reduce the look of wrinkles instantly and visibly improve firmness and elasticity in two weeks. Vegan formula is hypoallergenic, dermatologist-tested and suitable for sensitive skin. 90 ml **224-113-1** reg. 63.00 **49.99**

92% natural



**Farm Rx Special Trial Kit**

Box certified by FSC (Forest Stewardship Council).

Includes:

- Super Greens Cooling Gel, 10 ml
- Super Greens Multivitamin Moisture Cream, 10 ml
- Bakuchiol Serum, 5 ml
- Bakuchiol Eye Cream, 5 ml

**223-643-9**  
reg. 27.00  
**21.00 THE KIT**

**Farm Rx Bakuchiol Eye Cream**

Hydrating and revitalizing formula reduces the look of dark circles, fine lines and wrinkles, without irritating the delicate eye area, for a smoother, brighter and firmer look. 30 ml **222-906-3**

reg. 53.00  
**42.99**

**Farm Rx Super Greens Cooling Gel**

Use as a lightweight moisturizer to help soothe and cool skin, or apply thicker, after serum, as a mask to hydrate overnight as needed. 90 ml **222-906-9**

reg. 53.00  
**42.99**

**Farm Rx Super Greens Multivitamin Moisture Cream**

Locks in essential nourishing moisture. Use daily after cleansing, serums and treatments. 90 ml **222-907-0**

reg. 53.00  
**42.99**

**Farm Rx Bakuchiol Serum**

Concentrated lightweight oil-textured formula penetrates the skin's surface to target fine lines, wrinkles and dullness without irritation. See smoother, younger and more radiant-looking skin. 30 ml **222-906-5**

reg. 63.00  
**49.99**



## NATURAL SKIN CARE

### Hemp Seed Facial Oil

This lightweight facial oil is suitable for dry, red, irritated and sensitive skin. Use AM/PM, after cleansing. If using serum(s) and/or moisturizer, use oil as last step of routine. 30 ml **222-913-9** reg. 50.00 **39.99**



### Cooling Clay Eye Mask

Store mask in the refrigerator at least 30 minutes before application. Natural clay/PVC/polyester. Reusable, non-toxic. 18 x 8 cm Wipe clean. One size fits most. **224-493-3** reg. 18.00 **14.99** **LIMITED QUANTITIES**



Plush side provides a mild cooling effect

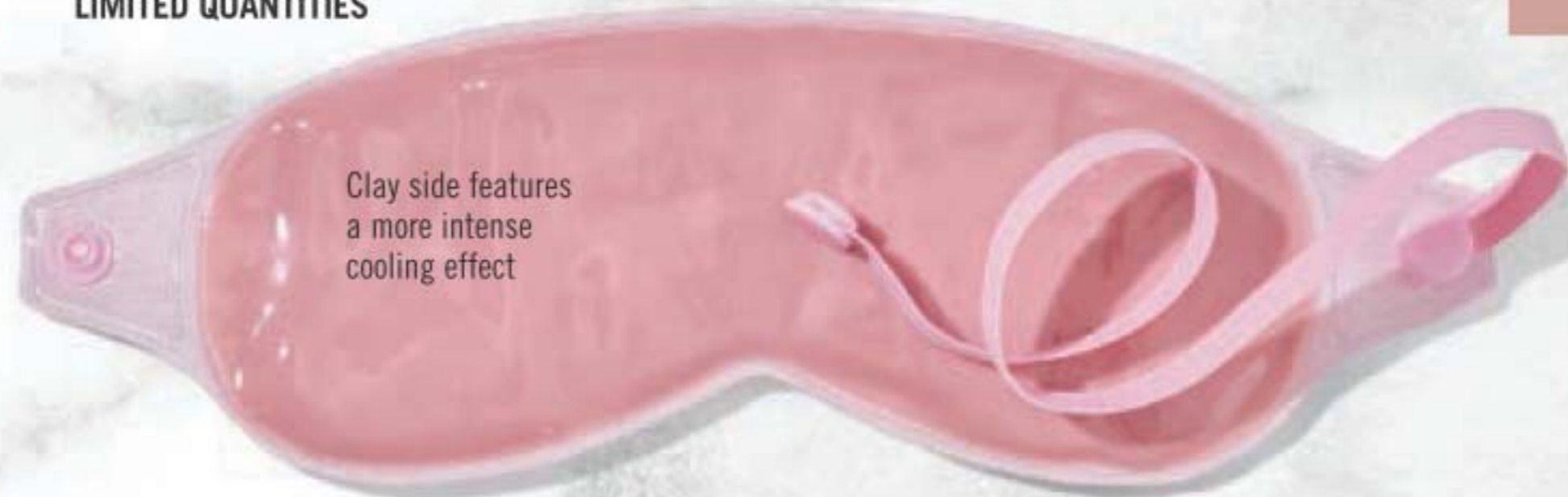

Clay side features a more intense cooling effect

### Jade Facial Massage Roller

Helps promote circulation and reduces the appearance of wrinkles and puffiness. Place roller in refrigerator for an extra cooling sensation. Jade/iron. 15 cm L x 6 cm W. **220-527-1** reg. 20.00 **9.99** **LIMITED QUANTITIES**



USE SMALLER ROLLER FOR EYE AREA

USE LARGER ROLLER FOR CHEEKS, CHIN AND FOREHEAD



### The Face Shop Jeju Aloe Fresh Ice Soothing Face Mask

Can be refrigerated for enhanced cooling. Soothes sun irritation. Apply sheet mask after cleansing, leave on for 10 minutes, remove and gently pat remaining cream into face. One single-use sheet mask. **223-093-6** reg. 6.00 **5.00**

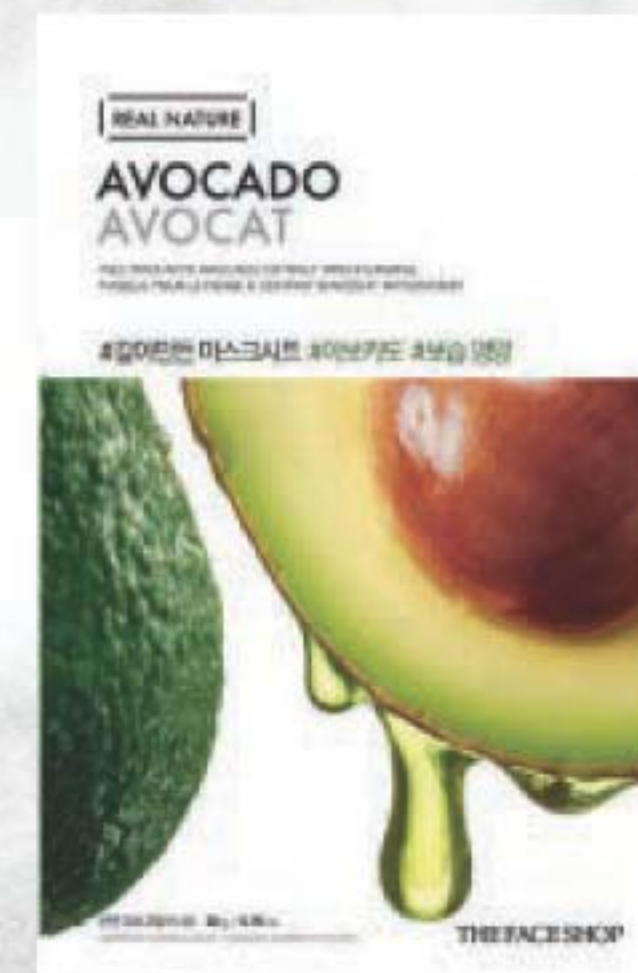

### The Face Shop Real Nature Avocado Face Mask

Avocado oil hydrates and nourishes dry to very dry skin. Apply sheet mask after cleansing. Leave on for 10 to 15 minutes, remove and gently pat remaining essence into face. One single-use sheet mask. **223-817-4** **3.50**



VIBRATING  
CLEANSING  
BRUSH CLEANSSES  
5X BETTER\*

A

B

SET  
OF 2

**Pink Headband**

Elasticized for a comfortable fit. Polyester. Hand wash or machine wash in gentle cycle. Hang to dry. **223-208-6**

reg. 12.00

**8.99**

LIMITED QUANTITIES



**A. ❖ Anew Clean Cleansing Brush**

Includes one brush head. Requires two AA batteries (not included). 17 cm L x 5 cm W. Plastic with nylon bristles. **223-158-8**

reg. 58.00

**42.99**

**B. Anew Clean Cleansing Brush Refills**

Contains 2 brush heads. Plastic with nylon bristles, 5 cm diam. **223-158-9**

reg. 24.00

**17.99 THE SET**

\*Versus cleansing by hand. Based on a clinical study with an ordinary cleanser. Note: brush vibrates, but does not spin.

**NEW**

**Hanging Facial Cleansing Brush**

Apply cleanser to face, then gently massage the skin with brush in circular motions. Pink. Includes rope to hang. ABS/nylon. 15 cm L x 4 cm W. **224-756-9**

reg. 15.00

**12.99**



FOR NORMAL  
TO OILY SKIN

Hydrate  
and refresh

**Isa Knox LXNEW Clean Soothing Whipped Oil Cleanser**

Gentle whipped oil formula contains panthenol (vitamin B5) and aloe. With mild amino acid-based ingredients derived from coconut. 150 ml

**223-124-6**

reg. 24.00

**18.99**

**Isa Knox LXNEW Clean Nourishing Cream Cleanser**

Luxurious cream cleanser infused with panthenol (vitamin B5) and soothing rosemary and soapwort extracts. 150 ml **222-986-2**

reg. 18.00

**14.99**

FOR NORMAL,  
DRY AND  
COMBINATION  
SKIN

**Silicone Cleansing Pads**

2 flexible silicone pads. Handles for better grip. Apply cleanser to face, then gently massage the skin with pad to remove impurities. Wash with warm water after each use. Each, 6 cm L x 5 cm W x 1 cm H. **222-278-6**

**6.99 THE SET**

LIMITED QUANTITIES



SET  
OF 2



### the true cream aqua bomb

For dryness, dullness and uneven texture. 70% increase in hydration.\* This ultra-light, water-based, refreshing gel cream bursts upon application and helps visibly improve skin elasticity. Skin looks healthy, smooth and supple. Suitable for sensitive skin.

For normal/oily/combo skin.

Full size, 50 ml	Try-it size, 25 ml
<b>222-400-9</b>	<b>222-401-2</b>
<b>50.00</b>	<b>29.00</b>

\*Based on a clinical study.



### the true cream moisturizing bomb

26 hours of intense hydration.\* For dryness and loss of elasticity and firmness. A lightweight yet indulgent cream with a comforting, cushiony and whipped texture. Skin looks and feels smooth, supple and deeply nourished. Suitable for sensitive skin.

For normal/dry skin.

Full size, 50 ml	Try-it size, 25 ml
<b>222-401-6</b>	<b>222-401-7</b>
<b>50.00</b>	<b>29.00</b>

### moisturizing eye bomb

This lightweight, refreshing eye cream cools on contact and helps keep eye area firm, resilient and smooth for crease-free makeup application.

25 ml **222-319-0**  
**60.00**



### the true cream aqua bomb aloe

A moisturizing gel-cream with aloe vera extract to instantly soothe skin, plus a multi-level blend of hyaluronic acid that penetrates different layers for intense hydration, and vitamin E to visibly smooth texture and even tone. 50 ml **223-213-2**  
**50.00**



### FORMULATED WITH:

- super-hydrating hyaluronic acid
- soothing honeysuckle flower extract
- moisture-enhancing baobab tree seed extract

### aqua bomb hydrating toner

For an extra boost of hydration. Lightweight water-based toner leaves skin looking soft and smooth with a healthy-looking glow. Use after cleansing, before serum and moisturizer. Sulfate/paraben/phthalate-free. 200 ml

**222-319-4**  
**37.00**



### aqua bomb jelly cleanser

Jelly-to-foam cleanser. Explosive hydration like True Cream Aqua Bomb. Amino acids and glycerin-based cleansing agents gently remove makeup without stripping skin of moisture. 160 ml **222-316-8**

**34.00**



### youth creator - age knockdown bomb

98% agreed the product improved the appearance of fine lines, skin dryness and delivered deep hydration\*

**For fine lines and wrinkles, look of pores, and loss of firmness and elasticity**

Antioxidant-rich serum helps reduce the appearance of enlarged pores and boosts elasticity for smoother, younger-looking skin. Rich gel-textured serum is quickly absorbed. With nourishing ceramides, 3 herbal formulations and emollient ingredients. Apply after cleansing. Follow with your favourite belif moisturizer. 50 ml **222-841-9 80.00**



### the true serum resurfacing

PHA/AHA 10%

**For dullness and uneven tone and texture**

With PHA + AHA 10%, this potent serum helps gently and effectively exfoliate dead surface skin cells to visibly improve skin tone and texture and reveal a fresher, more youthful look. 92% of people felt skin texture was improved in 1 week.\* Honeysuckle helps energize skin for a more radiant look. 50 ml **222-486-8 65.00**

### the true serum revitalizing

niacinamide/amino acids solution 10%

**For elasticity, loss of firmness and the look of pores**

Helps shrink the look of pores for a smoother appearance with niacinamide, amino acids solution and a special blend of herbs. 88% of people felt that skin was softer and more elastic in 1 week.\* Rose hip oil helps boost collagen for visibly firmer skin. 50 ml **222-486-6 65.00**

\*Based on a consumer-perception study of those who expressed an opinion.



### the garden eau de parfum

**fresh + vibrant**

Opening with notes of sparkling citrus and sweet berry, dewy spring blossoms and white flower entwine to capture nature's vitality. Smooth white musk and woods are wrapped in an earthy base for an unforgettable fragrance with a bright, fresh feeling. 50 ml **222-914-1 reg. 80.00 65.00**



### the woods eau de parfum

**fresh + sweet**

A burst of lemon zest and dewy bamboo, intensified with fresh-picked pear blossom and water lily, is wrapped in the sophisticated warmth of amber and musk for a fresh, revived feeling. 50 ml **222-921-0 reg. 80.00 65.00**



### aqua bomb sleeping mask

Jelly pudding-like texture. Replenishes with explosive hydration for smoother, more supple-looking skin and a healthy glow. Use after or instead of moisturizer. Rinse off in AM. 75 ml **222-916-5 45.00**



### aqua bomb mist

96% of people felt it added vitality to skin.\* Ultrafine, lightweight cooling mist for a radiant, healthy glow without smudging makeup. Travel size with refill. Use throughout the day under or over makeup whenever needed. Each, 60 ml **222-917-1 45.00 SET OF 2**



# Dr. Belmeur Cica

Cica is more than just a trendy beauty ingredient—it's known to **relieve irritated skin, strengthen the skin barrier and gently moisturize.**

## Cica Peptide Ampoule

With a concentrated blend of cica and peptides, it helps energize, smooth and firm skin. **221-966-1**

reg. 65.00  
**52.00**

## Advanced Cica Recovery Cream

For extra-dry and damaged skin. Strengthening ceramide helps restore the moisture barrier. 50 ml **221-900-9**

reg. 60.00  
**48.00**

Package labels may vary.



## Daily Repair Cica Moisturizing Lip Balm

Soothes dry, sensitive lips. Moisturizing cica-infused oil glides over lips to keep them soft and smooth. 4 g **222-915-5**

reg. 21.00  
**18.00**

## Advanced Cica Eye Cream

With soothing cica extract and wrinkle-smoothing Pro-Retinol. With ceramide and pro-vitamin B5 to lock in and enhance moisture. Hypoallergenic. 25 ml **224-113-4**

reg. 65.00  
**52.00**

# Wrinkle smoothing masks for face and neck

Smooths skin, promotes elasticity and helps build a healthy skin barrier for a more youthful appearance.



## Cica Peptide Intense Face Mask

Soothes troubled skin. With concentrated cica and peptides for visibly soothed, smooth, naturally glowing skin. 1 single-use sheet mask. **222-945-8**

reg. 6.00  
**4.00**

**TO USE:** Unfold mask. Apply to cleansed face. After 10-20 minutes, remove and massage serum into skin.



## Derma Collagen Neck Patch

Formulated with ultra low molecular collagen, cica and a 7 peptide blend. Instantly smooths and moisturizes the neckline to visibly reduce the appearance of wrinkles. 1 single-use neck patch. 8 g **225-067-0**

reg. 9.00  
**7.00**

**TO USE:** Unfold mask. Apply to cleansed skin on neck. After 20-30 minutes, remove and massage serum into skin.

# The beauty of rice water

Rice water, the milky white water obtained from rinsing rice, is enriched with **vitamins A, B and E, ceramide and minerals** to help skin feel moisturized and look radiant.

Our new deep care massage cream with **rice extract** provides **vitality and energy to skin**, while helping the appearance of **skin firmness**.



**NEW**

### Rice Water Bright Facial Massage Cream

Moisturizes dry skin, helps visibly brighten skin complexion and helps boost elasticity and radiance. After cleansing, massage into skin 2-3 times a week. 200 ml  
**224-113-9**  
 reg. 34.00  
**26.00**

## THE FACE SHOP

### Rice Water Bright Cleansing Facial Wipes

Refreshing at home and on the go. With rice extract to moisturize while cleansing. Removes eye makeup. 50 sheets. **221-900-8**  
 reg. 16.00  
**13.00**

Package labels may vary.

### Rice Water Bright Rice Bran Gentle Exfoliating Cleanser

Daily scrub with organic rice bran powder, rice bran oil and hydrated silica for gentle exfoliation to remove impurities and help skin feel soft and look fresh and radiant. 300 ml  
**223-093-3**  
 reg. 23.00  
**19.00**



Package labels may vary.

SKIN CARE



### Rice Water Bright Foaming Cleanser

With rice water and soap wort extract. Rich whipped cream-like texture. 300 ml **221-900-0**  
 reg. 19.00  
**16.00 OR...**

**FREE**

WITH EVERY 2 PURCHASES FROM PAGES 110-113 (EXCLUDING RICE WATER BRIGHT FOAMING CLEANSER)

Your FREE Foaming Cleanser will automatically be added to your order. In case of unforeseen demand, Avon reserves the right to substitute with a product of equal or greater value.





A

thoroughly hydrates and soothes the complexion

FORMULATED WITHOUT 5 ADDITIVES: parabens, talc, tar colourant, mineral oil, benzophenone-3



B

3-IN-1 BENEFITS: moisturizing, soothing and cooling



C

instantly hydrates and soothes dry, sensitive skin

**A. Jeju Aloe Fresh Soothing Mist**  
Instantly soothing and cooling facial mist with 90% aloe vera extract. Oil-free and quickly absorbed. After cleansing, spray wherever skin feels dry. 130 ml **222-337-3**  
reg. 23.00  
**18.99**

**B. Jeju Aloe Fresh Ice Soothing Gel**  
3-in-1 gel with aloe vera extract. Use as a moisturizer, soothing after-sun care or as a facial mask. **Can be refrigerated for a more effective soothing result especially during hot summer days.** Apply to dry, sensitive areas of face and body. 300 ml **223-093-5**  
reg. 16.00  
**12.99**

**C. Jeju Aloe 99% Fresh Soothing Gel**  
With 99% aloe vera extract and infused with 9 other soothing herb extracts: chamomile, spearmint, lemon balm, rosemary, lavender, bergamot, basil, sage and oregano. Non-sticky absorption, suitable for face and body. 300 ml **222-337-2**  
reg. 13.00  
**9.99**



Harness the skin-soothing power of aloe

SKIN CARE



**NEW**

**Jeju Aloe Fresh Soothing Foam Cleanser**  
Gentle gel-to-foam formula hydrates as it cleanses. With soothing aloe, moisturizing panthenol, and other refreshing herbal extracts such as cica, camellia leaf, licorice root and rosemary. 150 ml **224-113-3**  
reg. 11.99  
**9.99**



**FREE**  
Rice Water Bright Foaming Cleanser  
Details, page 111

INSTANTLY STRIPS AWAY PORE-CLOGGING DIRT AND OIL.

**Professional Liquid Extraction Strip\***

Apply on T-zone (nose, forehead, chin) for deep cleansing. Use 1-2 times a week. 30 ml **410-586** reg. 23.00

**12.99**

CHANGES COLOUR AND COOLS WHILE IT TIGHTENS!

**Pore Penetrating Black Mineral Mask**

Unique mask formula with oil-absorbing clay. Use 2-3 times a week. 75 ml **409-246** reg. 14.00

**8.99**



**Cleanse & tone**  
IN TWO EASY STEPS



**Professional Deep Pore Cleansing Scrub**

125 ml **115-002-9** reg. 14.00  
**9.99**

**Professional Clarifying Toner Pads\***

45 pads. **124-839** reg. 21.00  
**12.99**

\*Not an acne-treatment product.



loop end helps to remove whiteheads

flat side helps to remove blackheads

**Blackhead Remover Tool**  
Stainless steel. 12 cm L. **221-822-2** reg. 9.00  
**5.99**

**Easy skin care solutions**

Daily essentials for soft, smooth and healthy-looking skin.

**Dramatic Firming Cream**

Light and supple cream with a super-smoothing formula for fabulously firmer-looking skin. 50 ml **916-07** reg. 14.00  
**8.99 OR...**



**Oil-Balancing Cream**

Refreshing gel-cream eliminates excess shine and minimizes the appearance of pores. 50 ml **222-703-3** reg. 19.00  
**10.49 OR...**



**Banishing Cream Skin Discoloration Improver**

Helps reduce the appearance of unwanted dark spots and discolorations. 75 ml **917-47** reg. 14.00  
**8.99 OR...**



**Anti-Aging Cream**

Moisturizing formula works to visibly smooth the appearance of fine lines and wrinkles. 50 ml **222-703-2** reg. 19.00  
**10.49 OR...**



**Nurtura Replenishing Cream**

Combats dryness and flakiness by supplying skin with the moisture it needs. 50 ml **115-893-9** reg. 14.00  
**8.99 OR...**



**Tinted Moisture Shield SPF 15**

Helps retain moisture and gives skin a sheer hint of colour for a sun-kissed glow. Protects against some of the sun's harmful rays. 50 ml **223-653-4** reg. 14.00  
**8.99 OR...**



**CHOOSE 3 FOR 22.00**

PAGE 115 ONLY

To get the 3 FOR price, please order in multiples of 3.

## RE:TUNE

### Feel fuller, longer.

#### Hunger Block

Helps to temporarily support a feeling of fullness. To be used with a program of reduced calorie intake and increased physical activity to help weight management. 60 vegetarian capsules. **223-086-6**

reg. 42.00  
19.99

**DIRECTIONS:** (Adults): Take 2 capsules with a meal three times daily with at least 240 ml (8 fl. oz.) of water, a few hours before or after taking other medication or natural health products. Avoid taking at bedtime.



## RE:TUNE

#### Restful Sleep

Naturally-sourced non-habit-forming supplement helps reduce the time it takes to fall asleep and helps reset your body's sleep-wake cycle. With magnesium, hops, chamomile and melatonin. 60 vegetarian capsules.

**223-087-0**  
reg. 19.00  
14.99

**DIRECTIONS:** (Adults): Take 2 capsules once a day with food, 30 minutes before bedtime. Do not drive or use machinery for 5 hours after taking melatonin. For use beyond 4 weeks contact a health care practitioner.



SKIN CARE

### Help maintain healthy hair, skin and nails.

#### Hair, Skin & Nail Health

Source of antioxidants that help reduce cell damage caused by free radicals.

60 tablets. **223-086-3**  
reg. 55.00  
29.99

**DIRECTIONS:** (Adults): Take 2 tablets daily, with food (containing oil/fat), a few hours before or after taking other medications or natural health products. Avoid taking at bedtime.



### Help clear your complexion.

The steam opens pores and loosens blackheads to make manual extractions easier.

#### ❖ Facial Steamer

Exfoliate, hydrate and moisturize skin with this warm, spa-quality facial steamer. Colour may vary. ABS/resin. Electrical.

**223-329-3**  
69.99

LIMITED QUANTITIES



SEE THE LOOK OF  
WRINKLES FADE  
AND A YOUTHFUL  
VIBRANCE RETURN



*dramatically  
reduces the look  
of discolourations  
and age spots*



*provides broad  
spectrum protection  
with SPF 25*

### OUR #1 BEST-SELLER!

DRAMATICALLY DIMINISHES THE LOOK OF MULTIPLE SIGNS OF AGING WITH **10 REMARKABLE VISIBLE RESULTS**: SMOOTH TEXTURE, SKIN CLARITY, EVEN SKIN TONE, FINE LINES & DEEP WRINKLES DIMINISHED, MOISTURIZATION, NATURAL VOLUME, RESILIENCE, IMPROVED DISCOLOURATION, FIRMNESS AND LIFTED SKIN.

High-performance anti-aging moisturizer that lifts and reshapes the appearance of sagging skin for more definition.

🔗 **Anew Ultimate  
Multi-Performance Day Cream  
Broad Spectrum SPF 25**  
50 g 223-650-7

**59.00 OR...**

**ONLY 19.99**

WITH EVERY 20.00 PURCHASE  
FROM THIS BROCHURE  
(EXCLUDING PAGES 118-119)

# BLUE NOTES

Pearlesque beads with pops of blue update a classic look.

**NEW**

**Pearly Blues Collection**

Genuine sodalite with pearl-like beads set in silvertone.

**Layered Necklace**

42 cm L with 9 cm extender. **224-729-4**  
reg. 54.99  
**42.99**

**Ring**

6 **224-729-8**  
8 **224-729-9**  
10 **224-730-0**  
reg. 23.99  
**18.99**



Ring sizer, page 136.



**Drop Earrings**

4 cm L drops. Pierced. **224-729-7**  
reg. 23.99  
**18.99**

**Coil Bracelet**

One size fits most. **224-729-5**  
reg. 23.99  
**18.99**

# JUST PEACHY!

Soft coral colours add the perfect blush to your look.



NECKLACE AND EARRING SET



SET OF 3 BRACELETS



Ring sizer, page 136.

## NEW

### Peachy Keen Collection

Peach- and coral-coloured beads set in goldtone.

#### Necklace and Earring Set

3-row necklace, 42 cm L with 9 cm extender. Pierced 4 cm L drop earrings.

**224-656-4**  
reg. 54.99  
**42.99 THE SET**

#### Beaded Teardrop Hoop Earrings

With cz accent stones. 6 cm L drop. Pierced.

**224-656-5**  
reg. 23.99  
**18.99**

#### Stretch Bracelet Set

Set of 3. With the look of pearls, goldtone spacers and a cz accent charm. Stretches to fit most.

**224-656-9**  
reg. 23.99  
**18.99 THE SET**

#### Cocktail Ring

Faceted bead, 3 cm L.

6 **224-656-6**  
8 **224-656-7**  
10 **224-656-8**  
reg. 20.99  
**15.99**



SET OF 3 BRACELETS

15-PAIR EARRING PACK



## NEW

### Always Pearly Collection

The look of pearls set in goldtone.

#### Strand Necklace

76 cm L with 9 cm extender.

**224-699-8**  
reg. 31.99  
**23.99**

#### Stretch Bracelet Set

Set of 3. With goldtone spacers and a cz accent charm. Stretches to fit most.

**224-700-1**  
reg. 23.99  
**18.99 THE SET**

#### Earring Pack

Set of 15 mixed crystal, goldtone and pearlesque studs. Ranges from 3-8 mm. Pierced.

**224-699-9**  
reg. 27.99  
**20.99 THE PACK**

# EVERY MONTH BLOSSOMS

Birthstone coloured bracelets embellished with each month's unique flower.



January  
Carnation  
224-705-5



February  
Violet  
224-705-6



March  
Daffodil  
224-705-7



April  
Daisy  
224-705-8



May  
Lily of the Valley  
224-705-9



June  
Rose  
224-706-0



July  
Water Lily  
224-706-1



August  
Poppy  
224-706-2



September  
Morning Glory  
224-706-3

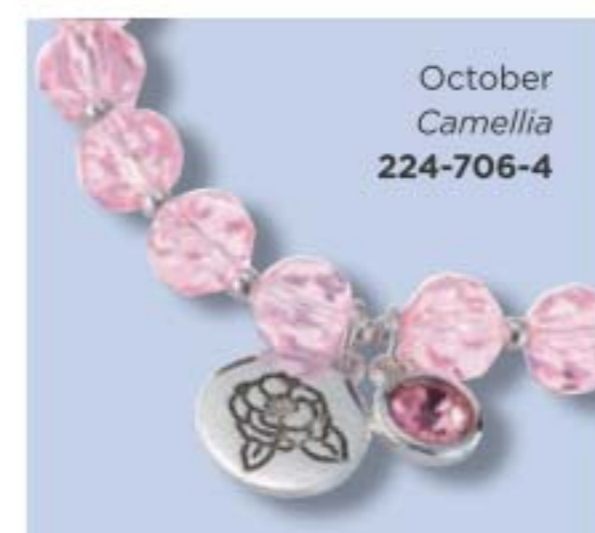

October  
Camellia  
224-706-4



November  
Chrysanthemum  
224-706-5

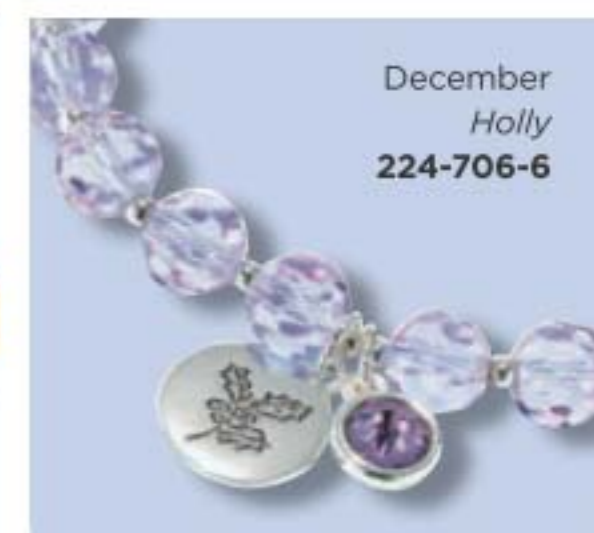

December  
Holly  
224-706-6

**NEW**

### Birthstone Flower Stretch Bracelet

Glass birthstones with silvertone accent beads and engraved disc. One size fits most. Disc, 1 cm diam.

reg. 17.99  
**13.99 EACH**

# JEWELLERY WITH MEANING

A collection of icons and words that lets you express what matters most.



**NEW**

## Meaningful Double Layer Necklace

Chain, 42 cm L with 9 cm extender. Pendants, 3 cm L.

Faith (goldtone) 224-728-5

Dream (silvertone) 224-728-6

Family (rose goldtone) 224-728-7

reg. 27.99

**20.99 EACH**

126 | C9

**NEW**

## Meaningful Charm Bracelet

One size fits most. Charms, 2 cm L.

Faith (goldtone) 224-728-2

Dream (silvertone) 224-728-3

Family (rose goldtone) 224-728-4

reg. 23.99

**18.99 EACH**

SUBTLE SPARKLE. HEAVENLY HUES. HAVE A FLING WITH BLING!

**NEW**

## Darling Pastel Stud Earrings

Glass bead, 1 cm diam.

Pierced.

White (goldtone) 224-692-4

Blue (silvertone) 224-692-6

Pink (goldtone) 224-692-5

reg. 17.99

**13.99 EACH PAIR**



JEWELLERY



**NEW**

## Darling Pastel Stretch Bracelet Set

Set of 3 bracelets with glass beads.

Stretches to fit most.

White (goldtone) 224-692-7

Pink (goldtone) 224-692-9

Blue (silvertone) 224-692-8

reg. 23.99

**18.99 EACH SET**





Ring sizer,  
page 136.

# PRETTY IN PASTELS

Show off your charm in cotton-candy colours.

## NEW

### Symbols of Spring Collection

Charming pieces with sparkling accents.

#### Necklace and Ring Set

Chain, 42 cm L with 9 cm extender. Pendant, 2 cm L. Ring charm, 1 cm L. Order by ring size.  
reg. 23.99

**18.99 EACH SET**

#### Stretch Bracelet

One size fits most. Charm, 1 cm L.  
reg. 23.99

**18.99 EACH**

#### Watch

22 cm L with 30 mm diam. case.  
reg. 62.99

**47.99 EACH**

#### Earring Pack

6-pair earring pack with assorted metals and stud colours. Hoops, 1 cm diam.; studs, 6 mm diam. Pierced.

**224-679-8**

reg. 23.99

**18.99 THE PACK**



# LINK UP

Oversized chains in textured metal and modern designs.



5-PAIR  
EARRING PACK

B



C



D



Ring sizer,  
page 136.

A



## NEW

**Everyday Cable Collection**  
Silvertone links with textured antiquing detail.

**A. Necklace**  
42 cm L with 9 cm extender.  
**224-728-8**  
reg. 36.99  
**28.99**

**B. Earring Pack**  
5-pair huggie hoop earring pack with crystal accents. Pierced. **224-729-3**  
reg. 27.99  
**20.99 THE PACK**

**C. Bracelet**  
19 cm L with 3 cm extender.  
**224-728-9**  
reg. 23.99  
**18.99**

**D. Ring**  
With crystal accents. 1 cm L.  
6 **224-729-0**  
8 **224-729-1**  
10 **224-729-2**  
reg. 27.99  
**20.99**

## NEW

**Everyday Orbits Collection**  
Silvertone open links.

**E. Necklace and Earring Set**  
Necklace, 71 cm L with 9 cm extender. Pierced earrings, 3 cm L drop. **224-656-1**  
reg. 32.99  
**24.99 THE SET**

**F. Hoop Earrings**  
5 cm diam. Pierced.  
**224-656-2**  
reg. 17.99  
**13.99**

**G. Bracelet**  
18 cm L with 3 cm extender.  
**224-656-3**  
reg. 17.99  
**13.99**

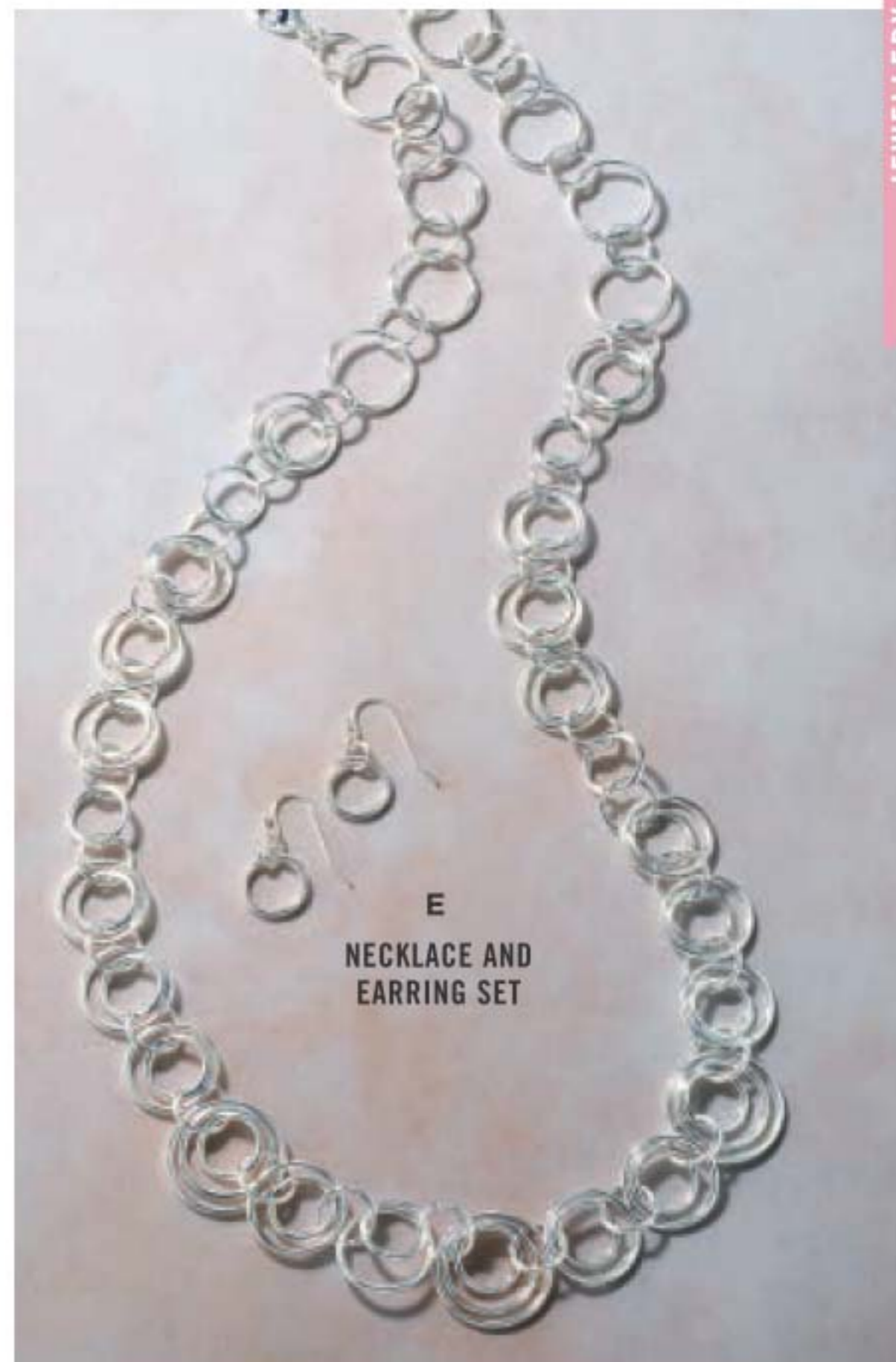

E  
NECKLACE AND  
EARRING SET

F



G





**NEW**

**Femme Floral Collection**

Goldtone open floral motif with glass accent stones.

**Drop Earrings**

5 cm L drop. Pierced.

224-655-9

reg. 17.99

**13.99**

**Statement Necklace**

Chain, 42 cm L with 9 cm extender. Pendant, 4 cm L.

224-655-8

reg. 27.99

**20.99**

**Stretch Bracelet**

Stretches to fit most.

3 cm W. 224-656-0

reg. 23.99

**18.99**



**NEW**

**Silvery Droplets Collection**

Silvertone with hanging oval charms or round discs.

**Hoop Earrings**

4 cm diam. Pierced.

224-579-5

reg. 23.99

**18.99**

**Layered Necklace**

Shortest layer, 38 cm L; longest layer, 42 cm L with 8 cm extender.

224-579-4

reg. 31.99

**23.99**

**Stretch Bracelet**

One size fits most. Discs,

2 cm diam. 224-579-6

reg. 23.99

**18.99**

**Stacked Ring Set**

4-ring set with clear stone accents.

6 224-579-8

8 224-579-9

10 224-580-0

reg. 17.99

**13.99 THE SET**



**4-RING SET**

Ring sizer, page 136.

# BRILLIANT IDEAS

Update your jewellery wardrobe with the look of gemstones and diamonds.



Ring sizer, page 136.

## NEW

### Delicate Violet Collection

The look of purple gemstones set in silvertone with sparkling accent stones.

#### Y Necklace

Chain, 42 cm L with 9 cm extender. Pendant, 3 cm L.

**224-657-5**  
reg. 27.99  
**20.99**

#### Earrings

3 cm L drop. Pierced.

**224-657-6**  
reg. 17.99  
**13.99**

#### Tennis Bracelet

19 cm L with 3 cm extender.

**224-657-7**  
reg. 23.99  
**18.99**

#### Cocktail Ring

1 cm L.

6 **224-657-8**  
8 **224-657-9**  
10 **224-658-0**  
reg. 17.99  
**13.99**



NECKLACE AND EARRING SET

## NEW

### Sparkling Rosette Collection

Rose goldtone with oval and round glass accent stones.

#### Necklace and Earring Set

42 cm L with 9 cm extender. Pendant, 1 cm L. Pierced stud earrings.

**224-657-0**  
reg. 27.99  
**20.99 THE SET**

#### Pull Cord Bracelet

One size fits most. Stone, 5 cm L.

**224-657-1**  
reg. 17.99  
**13.99**

#### Cocktail Ring

Stone, 1 cm L.

6 **224-657-2**  
8 **224-657-3**  
10 **224-657-4**  
reg. 17.99  
**13.99**

# STERLING LUSTRE

Genuine freshwater pearl and cz accents.



**NEW**

## Sterling Silver Abstract Pearl Collection

Pink freshwater pearl with clear cz accents set in sterling silver.

### Ring

Pearl, 6 mm diam.

5 224-730-4 8 224-730-7

6 224-730-5 9 224-730-8

7 224-730-6 10 224-730-9

64.99

### Necklace

43 cm L with 3 cm extender. Pearl, 6 mm diam. 224-730-1

84.99

### Earrings

Drops, 1 cm L. Pearl, 6 mm diam. Pierced. 224-730-2

64.99

FIND YOUR RING SIZE match your ring to one of these circles

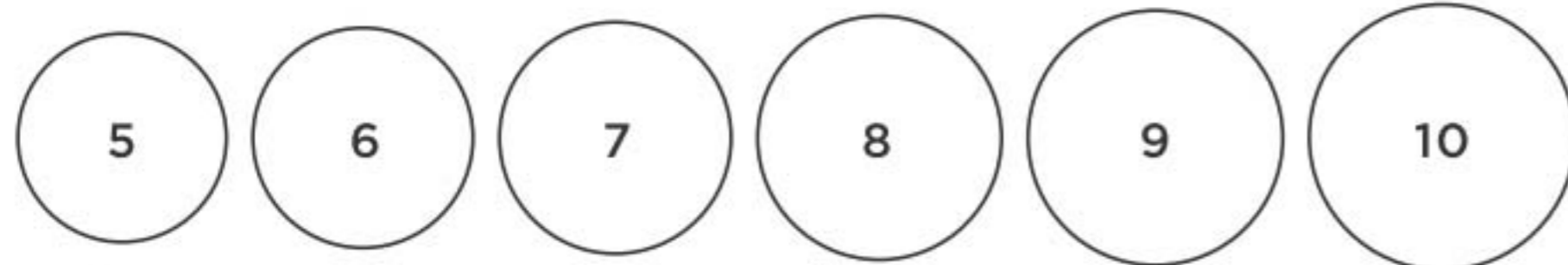

**NEW**

## Sterling Silver Simulated Opal Collection

Simulated opal with cz accents.

### Band

5 224-684-4 8 224-684-7

6 224-684-5 9 224-684-8

7 224-684-6 10 224-684-9

55.99

### Solitaire Ring

1 cm L.

5 224-683-8 8 224-684-1

6 224-683-9 9 224-684-2

7 224-684-0 10 224-684-3

69.99

### Halo Necklace

Chain, 46 cm L with 3 cm extender.

Pendant, 1 cm L.

224-681-1

84.99

### Stud Earrings

6 mm L. Pierced.

224-681-3

69.99



### Necklace

Chain, 46 cm L with 3 cm extender. Pendant, 4 cm L.

223-970-9

69.99

### Earrings

1 cm L drop. 223-971-0

64.99

### Ring

2 cm L.

5 223-967-5 8 223-967-8

6 223-967-6 9 223-967-9

7 223-967-7 10 223-968-0

69.99



## Sterling Silver Marcasite and Mother-of-Pearl Collection

6 mm genuine mother-of-pearl inlay with genuine marcasite pavé accents in sterling silver.

# sophisticated in STAINLESS STEEL

Larger size for the value than with other metals.  
Long-lasting. Never tarnishes.

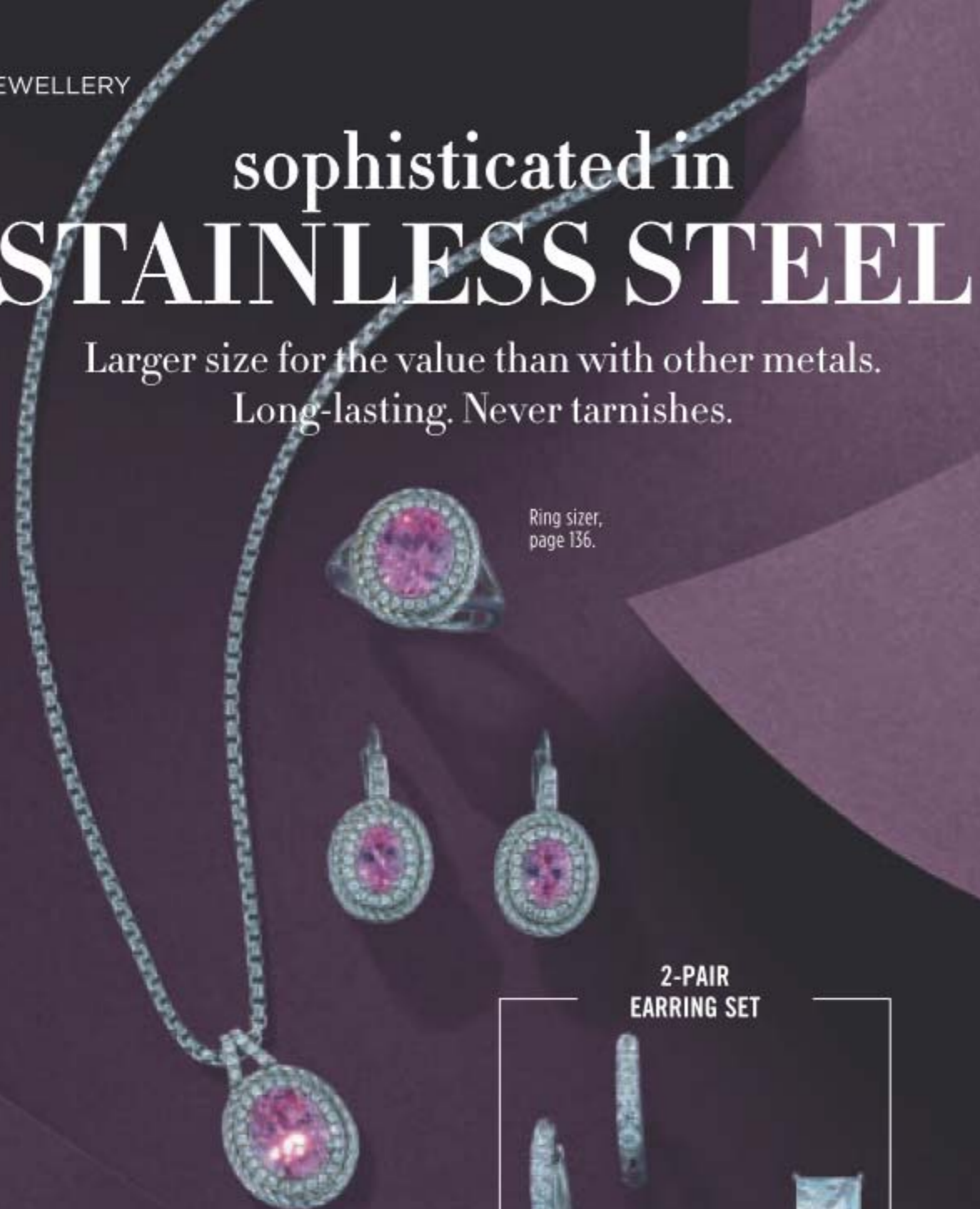

Ring sizer,  
page 136.

2-PAIR  
EARRING SET



**NEW**

### Stainless Steel Tender Pink Collection

The look of pink tourmaline stone set in stainless steel with clear stone accents.

#### Halo Necklace

46 cm L with 3 cm extender. Pendant, 2 cm L; 3 carat weight equivalent.  
**224-784-4**  
**55.99**

#### Halo Ring

2 cm W; 3 carat weight equivalent.  
5 **224-933-2** 8 **224-784-6**  
6 **224-784-5** 9 **224-933-4**  
7 **224-933-3** 10 **224-784-7**  
**64.99**

#### Drop Earrings

3 cm L drop. 2 carat weight equivalent. Pierced.  
**224-784-8**  
**55.99**

**NEW**

### Stainless Steel Everyday Set of 2 Earrings

2-pair earring set. Hoops, 2 cm diam. Studs, 1/2 carat weight equivalent. Pierced. **224-717-8**  
**64.99 THE SET**

### Stainless Steel Blue Baroque Collection

The look of aquamarine stones in a beautiful baroque-like stainless steel setting.



#### Drop Earrings

2 carat total weight equivalent. 2 cm L drop. Pierced.  
**224-679-4**  
**55.99**

#### Necklace

46 cm L with 2 cm extender.  
**224-679-2**  
**59.99**

#### Ring

2 1/2 carat total weight equivalent. 2 cm W.  
5 **224-679-9** 8 **224-680-2**  
6 **224-680-0** 9 **224-680-3**  
7 **224-680-1** 10 **224-680-4**  
**65.99**

#### Cuff Bracelet

Flexible cuff, one size fits most. 3 cm opening.  
**224-679-3**  
**65.99**

Eye-catching style that pops!

pull-on jeans with comfort waistband

**NEW**

❖ **Comfort Pull-On Jeans with Hem Details**

Classic 5-pocket style. Inseam: 71 cm for all sizes. Cotton/polyester/spandex. Machine wash, line dry.

- 6 224-968-4
- 8 224-968-5
- 10 224-968-6
- 12 224-968-7
- 14 224-968-8
- 16 224-968-9

**85.00**

- 18 224-969-0
- 20 224-969-1
- 22 224-969-2

**90.00**

LIMITED QUANTITIES

embroidered and embellished details at hem

ankle length with fringed trim

Model is wearing the Lightweight Sand Tone Sweater, coming in C13!



3 pockets: 2 front and 1 back

jogger hem with elasticized ankles

**NEW**

❖ **Tencel® Pant with Jogger Hem**

Lightweight denim coloured joggers with elasticized drawstring waistband. Inseam: 72 cm for all sizes. Tencel®. Machine wash, line dry.

- S (4-6) 224-965-6
- M (8-10) 224-965-7
- L (12-14) 224-965-8
- XL (16) 224-965-9

**80.00**

- 1X (18W-20W) 224-966-0
- 2X (22W-24W) 224-966-1
- 3X (26W-28W) 224-966-2

**85.00**

LIMITED QUANTITIES

**SPRING GOOOL**

Relaxed comfort, inviting textures and easy silhouettes... Spring is here!

sleeves with button cuffs

3-button closure and fringed trim

**NEW**

❖ **Tencel® Fringe Jacket**

Cropped denim-coloured jacket with 2 front patch pockets. Centre back length: 56 cm on M; 60 cm on 1X. Tencel®. Machine wash, line dry.

- S (4-6) 224-966-3
- M (8-10) 224-966-4
- L (12-14) 224-966-5
- XL (16) 224-966-6
- 1X (18W-20W) 224-966-7
- 2X (22W-24W) 224-966-8
- 3X (26W-28W) 224-966-9

**75.00**

LIMITED QUANTITIES



STUDIO  
1886

# BREEZY

## NEW

### ❖ Lace Inset Rib Knit Top

Purple ruffle-sleeve rib knit top with raglan lace inset. Round neckline with cutout detail. Polyester/spandex; inset: nylon/cotton/rayon. Centre back length: 64 cm on medium; 69 cm on 1X. Machine wash, dry flat.

XS (0-2) **224-580-2**

S (4-6) **224-580-3**

M (8-10) **224-580-4**

L (12-14) **224-580-5**

XL (16) **224-580-6**

**52.99**

1X (18W-20W) **224-580-7**

2X (22W-24W) **224-580-8**

3X (26W-28W) **224-580-9**

**57.99**



Show your stripes, softly...



## NEW

### ❖ V-Neck Ruched Sleeve Top

Striped v-neck top. Short sleeves with ruched detail. Polyester/rayon/spandex. Centre back length: 64 cm on medium; 69 cm on 1X. Machine wash, dry flat.

#### Blue (white stripes)

XS (0-2) **224-581-5**

S (4-6) **224-581-6**

M (8-10) **224-581-7**

L (12-14) **224-581-8**

XL (16) **224-581-9**

**39.99**

#### Pink (white stripes)

XS (0-2) **224-581-0**

S (4-6) **224-581-1**

M (8-10) **224-581-2**

L (12-14) **224-581-3**

XL (16) **224-581-4**

**39.99**

1X (18W-20W) **224-625-5**

2X (22W-24W) **224-625-6**

3X (26W-28W) **224-625-7**

**44.99**

1X (18W-20W) **224-625-2**

2X (22W-24W) **224-625-3**

3X (26W-28W) **224-625-4**

**44.99**



FASHION



Spring style staples with all the details.



**NEW**

❖ **Smocked Ombré Top**

Ombré long-sleeve top with smocking detail and rounded neckline. Polyester. Centre back length: 69 cm on medium; 74 cm on 1X. Machine wash, line dry.

XS (0-2) **224-587-2**

S (4-6) **224-587-3**

M (8-10) **224-587-4**

L (12-14) **224-587-5**

XL (16) **224-587-6**

**64.99**

1X (18W-20W) **224-587-7**

2X (22W-24W) **224-587-8**

3X (26W-28W) **224-587-9**

**69.99**

**NEW**

❖ **Flutter Sleeve Textured Top**

Yellow short flutter-sleeve top with smocking detail on front. Polyester. Centre back length: 65 cm on medium; 70 cm on 1X. Machine wash, line dry.

XS (0-2) **224-583-2**

S (4-6) **224-583-3**

M (8-10) **224-583-4**

L (12-14) **224-583-5**

XL (16) **224-583-6**

**44.99**

1X (18W-20W) **224-583-7**

2X (22W-24W) **224-583-8**

3X (26W-28W) **224-583-9**

**49.99**



**NEW**

❖ **Shirt Dress with Knit Insets**

Blue shirt dress with knit insets on sides, functional button front, removable tie on waist, chest patch pockets with flaps and three-quarter sleeves with tab detail. Polyester/rayon/spandex. Centre back length: 94 cm on medium; 99 cm on 1X. Machine wash, dry flat.

XS (0-2) **224-592-8**

S (4-6) **224-592-9**

M (8-10) **224-593-0**

L (12-14) **224-593-1**

XL (16) **224-593-2**

**62.99**

1X (18W-20W) **224-593-3**

2X (22W-24W) **224-593-4**

3X (26W-28W) **224-593-5**

**67.99**

**NEW**

❖ **Textured Peasant Dress**

Purple dot textured dress with elbow-length sleeves with ruffle, v-neckline and side seam pockets. Polyester. Centre back length: 100 cm on medium; 105 cm on 1X. Machine wash, line dry.

XS (0-2) **224-593-6**

S (4-6) **224-593-7**

M (8-10) **224-593-8**

L (12-14) **224-593-9**

XL (16) **224-594-0**

**59.99**

1X (18W-20W) **224-594-1**

2X (22W-24W) **224-594-2**

3X (26W-28W) **224-594-3**

**64.99**



Models are wearing the Eyelet Mule Sneakers sold on page 153 and Chunky Heel Sandals sold on page 152.

Lighten up for spring... show a little shoulder!



**NEW**

❖ **Cutout Handkerchief Hem Top**

Blue handkerchief top with cutouts and ring detail on neckline. Polyester/viscose/spandex. Centre back length: 64 cm (shortest part) and 76 cm (longest part) on medium; 69 cm (shortest part) and 81 cm (longest part) on 1X. Machine wash, dry flat.

XS (0-2) **224-625-9**

S (4-6) **224-626-0**

M (8-10) **224-626-1**

L (12-14) **224-626-2**

XL (16) **224-626-3**

**54.99**

1X (18W-20W) **224-586-1**

2X (22W-24W) **224-586-2**

3X (26W-28W) **224-586-3**

**59.99**

**NEW**

❖ **Lightweight Pintuck Detail Top**

Blue pintuck-detail top with eyelet inset, functional buttons on front and three-quarter sleeves with tab detail. Rayon/spandex/polyester. Centre back length: 66 cm on medium; 71 cm on 1X. Machine wash, dry flat.

XS (0-2) **224-584-0**

S (4-6) **224-584-1**

M (8-10) **224-584-2**

L (12-14) **224-584-3**

XL (16) **224-584-4**

**54.99**

1X (18W-20W) **224-584-5**

2X (22W-24W) **224-584-6**

3X (26W-28W) **224-584-7**

**59.99**



FASHION

**NEW**

❖ **2-Pack Cold Shoulder Tops**

Includes two short-sleeve cold shoulder tops with rounded neckline: one all-over floral print top and one light green top with graphic print. Rayon/spandex. Centre back length: 69 on medium; 74 cm on 1X. Machine wash, dry flat.

XS (0-2) **224-688-3**

S (4-6) **224-688-4**

M (8-10) **224-688-5**

L (12-14) **224-688-6**

XL (16) **224-688-7**

**58.99**

**THE PACK OF 2**

1X (18W-20W) **224-683-4**

2X (22W-24W) **224-683-5**

3X (26W-28W) **224-683-6**

**63.99**

**THE PACK OF 2**

**NEW**

❖ **Tie Dye Lounge Set**

Tie-dye printed 2-piece lounge set. Top with rounded neckline and short sleeves with cuff banded bottom. Jogger style pant with cuff, elastic waistband and side seam pockets. Polyester/spandex. Top centre back length: 56 cm on medium; 61 cm on 1X. Pants inseam: 69 cm for all sizes. Machine wash, line dry.

- XS (0-2) **224-595-2**
- S (4-6) **224-595-3**
- M (8-10) **224-595-4**
- L (12-14) **224-595-5**
- XL (16) **224-595-6**

**64.99 THE SET**

- 1X (18W-20W) **224-595-7**
- 2X (22W-24W) **224-595-8**
- 3X (26W-28W) **224-595-9**

**69.99 THE SET**

**2-PIECE SET**

**FASHION SIZE CHART**

SIZE	BUST	WAIST	HIP
XS 0/2	80 - 83 CM	62 - 65 CM	84 - 86 CM
S 4/6	85 - 89 CM	67 - 71 CM	90 - 94 CM
M 8/10	93 - 97 CM	75 - 79 CM	98 - 102 CM
L 12/14	100 - 104 CM	83 - 86 CM	105 - 109 CM
XL 16	108 - 112 CM	90 - 94 CM	113 - 117 CM
1X 18W/20W	118 - 123 CM	99 - 104 CM	122 - 127 CM
2X 22W/24W	128 - 133 CM	109 - 114 CM	132 - 137 CM
3X 26W/28W	138 - 144 CM	119 - 124 CM	142 - 147 CM

Visit [avon.ca/fitguide](http://avon.ca/fitguide) for additional size and fit information

Set of four tees to go!

**NEW**

❖ **4-Pack Pop of Spring Tees**

4-pack short sleeve tees with rounded neckline and chest pocket. Includes blue print, yellow, orchid and coral pink. Cotton/polyester. Centre back length: 66 cm on medium; 71 cm on 1X. Machine wash, dry flat.

- XS (0-2) **224-682-1**
- S (4-6) **224-682-2**
- M (8-10) **224-682-3**
- L (12-14) **224-682-4**
- XL (16) **224-682-5**

**59.99 THE PACK OF 4**

- 1X (18W-20W) **224-682-6**
- 2X (22W-24W) **224-682-7**
- 3X (26W-28W) **224-682-8**

**64.99 THE PACK OF 4**



**PACK OF 4**



**MODEL IS WEARING BROWN FRAMES**



**BLUE FRAMES**



**NEW**

❖ **Readers with Blue Light Blocking**

Reading glasses with blue light blocking lenses. Comes with pouch (polyester) and wipe cloth. Polycarbonate frames/acrylic lenses. One size.

**16.00 EACH**

**BROWN FRAMES**

Strength 1.5 **224-699-5**

Strength 2.00 **224-699-6**

**BLUE FRAMES**

Strength 1.5 **224-699-3**

Strength 2.00 **224-699-4**



# EASY LIVING

**NEW**

❖ **Striped Open-Front Cardigan**

Tan/white long-sleeve open-front cardigan with side pockets. Polyester/viscose/spandex. Centre back length: 71 cm on medium; 76 on 1X. Machine wash, dry flat.

XS (0-2) **224-596-8**

S (4-6) **224-596-9**

M (8-10) **224-597-0**

L (12-14) **224-597-1**

XL (16) **224-597-2**

**59.99**

1X (18W-20W) **224-597-3**

2X (22W-24W) **224-597-4**

3X (26W-28W) **224-597-5**

**64.99**

❖ **2-Pack Everyday Leggings**

Includes black and grey full-length leggings with elastic waistband. Cotton/spandex. Inseam: 71 cm for all sizes. Machine wash, dry flat.

XS (0-2) **222-449-4**

S (4-6) **222-449-5**

M (8-10) **222-449-6**

L (12-14) **222-449-7**

XL (16) **222-449-8**

**52.99 PACK OF 2**

1X (18W-20W) **222-449-9**

2X (22W-24W) **222-450-0**

3X (26W-28W) **222-450-1**

**57.99 PACK OF 2**



From quilted textures to openwork weaves.



**NEW**

❖ **Quilted Button Front Jacket**

Blue long-sleeve quilted jacket with collar, button-front closure and front pockets. Polyester/spandex. Centre back length: 72 cm on medium; 70 cm on 1X. Machine wash, dry flat.

XS (0-2) **224-628-0**

S (4-6) **224-628-1**

M (8-10) **224-628-2**

L (12-14) **224-628-3**

XL (16) **224-628-4**

**86.99**

1X (18W-20W) **224-598-1**

2X (22W-24W) **224-598-2**

3X (26W-28W) **224-598-3**

**91.99**

**NEW**

❖ **Lightweight Textured Sweater**

White long-sleeve, rounded neck sweater with open knit design. 100% cotton. Centre back length: 58 cm on medium; 66 cm on 1X. Hand wash, dry flat.

XS (0-2) **224-584-8**

S (4-6) **224-584-9**

M (8-10) **224-585-0**

L (12-14) **224-585-1**

XL (16) **224-585-2**

**69.99**

1X (18W-20W) **224-585-3**

2X (22W-24W) **224-585-4**

3X (26W-28W) **224-585-5**

**74.99**



# STEP IT UP FOR SPRING

with stylish sandals or go for that all-day comfort with sneakers or a classic loafer.



## NEW

❖ **Double Strap Shimmer Sandals\***  
Double strap sandals with rhinestone details and adjustable ankle straps. Man-made materials.

**42.99 EACH PAIR**

Silver	Black
6M 224-629-1	6M 224-628-5
7M 224-629-2	7M 224-628-6
8M 224-629-3	8M 224-628-7
9M 224-629-4	9M 224-628-8
10M 224-629-5	10M 224-628-9
11M 224-629-6	11M 224-629-0

## NEW

❖ **Chunky Heel Sandals\***  
Navy slip-on chunky heel sandals with knit detail uppers and open toes. Man-made materials.

6M 224-632-1	9M 224-632-4
7M 224-632-2	10M 224-632-5
8M 224-632-3	11M 224-632-6

**54.99**

\*Half sizes, order one size up.

forward March...April and May!



## NEW

❖ **Eyelet Mule Sneakers\***  
Slip-on eyelet mule sneakers with knotted elastic laces. Comes with a regular pair of laces. Man-made materials.

**54.99 EACH PAIR**

Navy	Purple	White
6M 224-630-9	6M 224-631-5	6M 224-630-3
7M 224-631-0	7M 224-631-6	7M 224-630-4
8M 224-631-1	8M 224-631-7	8M 224-630-5
9M 224-631-2	9M 224-631-8	9M 224-630-6
10M 224-631-3	10M 224-631-9	10M 224-630-7
11M 224-631-4	11M 224-632-0	11M 224-630-8

## NEW

❖ **Bow Loafers\***  
Loafers with bow details and wavy cushion insoles for comfort. Man-made materials.

**54.99 EACH PAIR**

Beige	Blue
6M 224-688-8	6M 224-629-7
7M 224-688-9	7M 224-629-8
8M 224-689-0	8M 224-629-9
9M 224-689-1	9M 224-630-0
10M 224-689-2	10M 224-630-1
11M 224-689-3	11M 224-630-2



# GET YOUR SPRING KICKS!



T-shirt sold as part of a 4-pack on page 149.



## NEW

### ❖ Skechers® BOBS - Desert Kiss - Peaks & Valleys\*

Charcoal coloured open-toe sandals feature soft canvas and stretch fabric uppers and cushioned Memory Foam™ footbeds. Adjustable touch-fastener closures. Espadrille style low wedge heel midsoles. Flexible rubber traction outsoles. 3 cm built-in heels. Man-made materials.

- 6M 224-904-1
- 7M 224-904-2
- 8M 224-904-3
- 9M 224-904-4
- 10M 224-904-5
- 11M 224-904-6

**70.00**  
LIMITED QUANTITIES

**SKECHERS**

# Put a little spring in your step with strappy sandals

## NEW

### ❖ Skechers® BOBS - Beach Kiss - Black Geometric Jacquard

Comfortable sandals with open-toe design. Synthetic woven fabric uppers, natural-fibre wrapped low-wedge midsoles and cushioned Plush Foam™ footbeds. Man-made materials.

- 6M 224-904-7
  - 7M 224-904-8
  - 8M 224-904-9
  - 9M 224-905-0
  - 10M 224-905-1
  - 11M 224-905-2
- 70.00**  
LIMITED QUANTITIES



adjustable ankle-strap closures



espadrille style low-wedge heel midsoles with 3 cm built-in heels



flexible rubber traction outsoles

**SKECHERS**

\*Half sizes, order one size up.



sheer with polka dot pattern



❖ **Sheer Dot Mid Calf Socks**  
 Solid black soles, toes, heels and bands. Fits shoe sizes 6-10. Cotton/nylon/spandex. Hand wash, dry flat.  
**224-366-3**  
**6.99 A PAIR**  
**LIMITED QUANTITIES**

## No-show slip-on foot covers



**AVAILABLE IN 2 COLOURS**

silicone strip all around maintains sock in place



❖ **Romantic Sheer Socks**  
 Solid coral soles, toes, heels and bands. Elegant lace design. Fits shoe sizes 6-10. Polyester/nylon/spandex. Hand wash, line dry.  
**224-366-2**  
**6.99 A PAIR**  
**LIMITED QUANTITIES**

sheer with floral pattern

### NEW

❖ **Lace No-Show Foot Cover**  
 Stretchy design and lace detail. Solid coloured soles. Fits shoe sizes 6-10. Nylon/cotton/spandex. Hand wash, dry flat.  
 Blush **224-367-3**  
 Black **224-367-2**  
**6.99 EACH PAIR**  
**LIMITED QUANTITIES**



attractive pattern looks great with ballet flats or loafers



ruffle  
non-binding  
welt

❖ **Non-Binding Textured Crew Socks with Ruffle Top**  
Fits shoe sizes 6-10.  
Polyester/cotton/spandex.  
Machine wash and dry.  
**7.99 EACH PAIR**  
**LIMITED QUANTITIES**

**AVAILABLE  
IN 2  
COLOURS**



Soft  
Chambray  
**224-365-9**

Fairy Tale Pink  
**224-365-8**



# Microfibre nylon sports socks

2-PAIR PACK:  
one in pink  
and white,  
one in grey  
and white

soft and cozy  
sports socks

**2-PAIR  
PACK**

❖ **Yoga Grip Socks**  
Open-toe yoga socks provide better balance and a tactile feel. With exposed half toes and non-slip grips to keep you steady on slippery surfaces. Fits shoe sizes 6-10. Cotton/polyester/rubber/spandex. Machine wash and dry.  
**224-365-7**  
**11.99 A PAIR**  
**LIMITED QUANTITIES**



retains  
barefoot  
sensation

non-slip grips  
for enhanced  
stability



arch  
support



**NEW**

❖ **Microfibre Nylon Sport Socks 2-Pair Pack**  
Fits shoe sizes 6-10. Nylon/polyester/rubber/spandex. Machine wash and dry.  
**224-367-4**  
**11.99 THE 2-PAIR PACK**



**NEW**

❖ **Compression Sport Socks - 2-Pair Pack**

Mesh socks with arch support. Fits shoe sizes 6-10. Nylon/polyester/rubber/spandex. Machine wash and dry.

**11.99 EACH 2-PAIR PACK LIMITED QUANTITIES**



Tile Blue Combo  
224-366-6

**2-PAIR PACKS**



Gin Fizz Pink Combo  
224-366-7



**2-PAIR PACKS**

❖ **Roll Top Crew Sock - 2-Pair Pack**  
Fits shoe sizes 6-10. Polyester/cotton/spandex. Machine wash and dry.  
**14.99 EACH 2-PAIR PACK LIMITED QUANTITIES**

soft knit design in floral and solid colour



Oxford Tan  
224-366-5



Soft Chambray  
224-366-4



Fairy Tale Pink  
224-366-9

**NEW**

❖ **Scalloped Edge Anklet Socks**

Delicate ribbed scalloped edge with non-binding welt for a comfortable fit. Fits shoe sizes 6-10. Polyester/cotton/spandex. Machine wash, dry flat.

**5.99 EACH PAIR LIMITED QUANTITIES**

**AVAILABLE IN 3 COLOURS**



Feather Grey  
224-366-8



Ash Turquoise  
224-367-0



knee high socks with antimicrobial properties

**Comfort & relief**



8-15 mmHg light compression

❖ **Striped Compression Socks**  
Black with pink, grey and cream stripes. Smooth toe and large comfort band. Fits shoe sizes 6-10. Polyester/cotton/spandex. Machine wash, dry flat.  
**224-366-0**  
**13.99 A PAIR LIMITED QUANTITIES**

# shape

BY STUDIO 1886

## Seamless shapewear

### A. ♦ Shaping Tank

Seamless shaping scoop-neck tank. Nylon/spandex. Centre back length: 61 cm on medium; 65 cm on 1X. Hand wash, line dry.

#### Beige

XS (0-2) **223-878-6**

S (4-6) **223-878-7**

M (8-10) **223-878-8**

L (12-14) **223-878-9**

XL (16) **223-879-0**

**24.99**

1X (18W-20W) **223-879-4**

2X (22W-24W) **223-879-5**

3X (26W-28W) **223-879-6**

**29.99**

#### Black

XS (0-2) **223-878-1**

S (4-6) **223-878-2**

M (8-10) **223-878-3**

L (12-14) **223-878-4**

XL (16) **223-878-5**

**24.99**

1X (18W-20W) **223-879-1**

2X (22W-24W) **223-879-2**

3X (26W-28W) **223-879-3**

**29.99**



## NEW

### ♦ 3-Pack Panty Brief Set

Full-coverage briefs in purple, stripes and polka dot with bow detail on front. Polyester. Machine wash and dry.

XS (0-2) **224-525-3**

S (4-6) **224-525-4**

M (8-10) **224-525-5**

L (12-14) **224-525-6**

XL (16) **224-525-7**

**26.99**

**THE 3-PIECE SET**

1X (18W-20W) **224-525-8**

2X (22W-24W) **224-525-9**

3X (26W-28W) **224-526-0**

**31.99 THE 3-PIECE SET**



XS (0-2) **223-883-4**

S (4-6) **223-883-5**

M (8-10) **223-883-6**

L (12-14) **223-883-7**

XL (16) **223-883-8**

**34.99**

1X (18W-20W)

**223-884-0**

2X (22W-24W)

**223-884-1**

3X (26W-28W)

**223-884-2**

**39.99**

Bra not included.

### B. ♦ Shaping Open-Bust Bodysuit

Beige seamless shaping bodysuit. Open bust to wear your own bra. All-over smoothing for tummy, waist, back, hips and thighs. Prevents chafing. Nylon/spandex. Hand wash, line dry.

### D

#### Black

XS (0-2) **223-879-7**

S (4-6) **223-879-8**

M (8-10) **223-879-9**

L (12-14) **223-880-0**

XL (16) **223-880-1**

**31.99**

1X (18W-20W)

**223-880-7**

2X (22W-24W)

**223-880-8**

3X (26W-28W)

**223-880-9**

**36.99**

available in  
black and beige

### C

#### Black

XS (0-2) **223-881-3**

S (4-6) **223-881-4**

M (8-10) **223-881-5**

L (12-14) **223-881-6**

XL (16) **223-881-7**

**24.99**

1X (18W-20W)

**223-882-3**

2X (22W-24W)

**223-882-4**

3X (26W-28W)

**223-882-5**

**29.99**

available in  
black and beige

Bra not included.

### C. ♦ Shaping High Waist Brief

Seamless shaping brief contours waist. Extra firm panel for tummy control. Nylon/spandex. Hand wash, line dry.

#### Beige (not shown)

XS (0-2) **223-881-8**

S (4-6) **223-881-9**

M (8-10) **223-882-0**

L (12-14) **223-882-1**

XL (16) **223-882-2**

**24.99**

1X (18W-20W)

**223-882-6**

2X (22W-24W)

**223-882-7**

3X (26W-28W)

**223-882-8**

**29.99**

### D. ♦ High Waist Thigh Shaper

Seamless thigh-shaping shorts. Double-layer panel for tummy control. Prevents chafing. Nylon/spandex. Inseam 39 cm on medium; 43 cm on 1X. Hand wash, line dry.

#### Beige

XS (0-2) **223-880-2**

S (4-6) **223-880-3**

M (8-10) **223-880-4**

L (12-14) **223-880-5**

XL (16) **223-880-6**

**31.99**

1X (18W-20W) **223-881-0**

2X (22W-24W) **223-881-1**

3X (26W-28W) **223-881-2**

**36.99**

# Fights toilet rings and stains

❖ **Foaming Toilet Bowl Cleaner**  
 Convenient pouch dispenser.  
 Use every two weeks. Includes  
 5 pouches, 300 g total. **222-708-8**  
**13.99**



❖ **Mop Stick**  
 Full length,  
 1 metre. Head,  
 25 cm L x 10 cm  
 W. Plastic/EVA/  
 aluminum.  
**222-440-5**  
**21.99**

❖ **Rangehood & Kitchen Degreaser**  
 Removes grease stains  
 on range hoods,  
 stovetops, BBQ grills and  
 more! External oven use  
 only. 480 ml **223-134-1**  
**15.99**

❖ **Bathroom Cleaner**  
 Just spray, let sit and  
 wipe away! Fights tough  
 soap scum, limescale,  
 calcium and grime.  
 750 ml **222-708-9**  
**12.99**



❖ **Odor Eliminator for Fridge**  
 No-spill solid gel  
 formula neutralizes  
 odours in the fridge.  
 After gel dissipates,  
 simply recycle the  
 plastic container.  
 420 g **223-153-0**  
**11.99**



360° swivel  
 head  
 with cloth  
 grippers

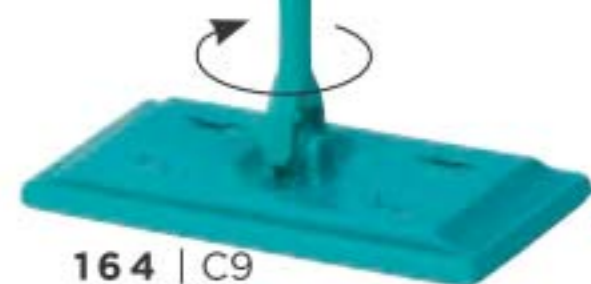

# Refill not landfill!

❖ **Multi Purpose Cleaner**  
 Bleach-free, triple-action power  
 cleaner. With citric acid, orange  
 oil and baking soda to remove  
 stubborn stains. Natural citrus  
 scent. For use on nonporous  
 surfaces only. 500 ml **223-134-0**  
**11.99**

❖ **Multi Purpose  
 Cleaner Refill**  
 900 ml **224-106-0**  
**12.99**

A CUSTOMER  
 FAVOURITE!

POWERFUL  
 GRIME-  
 FIGHTER!



900 ML  
 REFILL  
 SIZE

WIPES CAN BE USED WITH OUR MOP STICK



❖ **Heavy Duty  
 Cleaning Wipes**  
 Perfect for indoors,  
 outdoors, car and more!  
 Low pH formula and  
 textured pattern to cut  
 through the toughest  
 messes including oil.  
 No rinsing needed. 50  
 sheets. Each sheet,  
 24 cm W x 28 cm H.  
**223-327-0**  
**12.99**

## FRESH FIJI

### ❖ Sheet Detergent

Removes stains with powerful enzymes. 100% water soluble. With baking soda and natural fragrance oils. Works in all washers. For machine wash fabrics only. Sheets can be cut depending on your laundry load. 30 fast-dissolving sheets, each 23 x 20 cm  
**20.99 EACH**



### ❖ Laundry Stain Remover Spray

Pre-treats and removes tough set-in stains with a powerful enzyme formula. For direct application without damaging fabrics. 500 ml **222-485-0**  
**13.99**



### ❖ Fabric Refresher with Wrinkle Release - Fresh Scent

Freshens fabrics and smooths wrinkles. Clean laundry scent. 500 ml **222-445-0**  
**12.99**

### ❖ Shoe Deodorizer

Eliminates tough odours on contact with the power of baking soda and persimmon. Great for all kinds of shoes, from leather to cotton. 300 ml **222-442-7**  
 reg. 11.99  
**9.99**



### ❖ Gel Bead Deodorizer

Neutralizes odours in small spaces while emitting a light fragrance. Each, 150 ml  
 Calming Lavender **222-445-3**  
 Fresh Cotton **222-443-0**  
 reg. 11.99  
**9.99 EACH**



## FRESH FIJI

# More power to you

### ❖ 4X Super Concentrated Liquid Laundry Detergent

Seven stain-removing enzyme-blend and 4X concentrated cleaning power in every drop for whiter and brighter clothes.\*\* Prevents future stains with continued use. Works in all washers. For machine wash fabrics only. Dermatologically-tested. 1 litre **222-941-2**  
**20.99**

\*Based on regular loads for standard machine.  
 \*\*Per drop vs. Fresh Fiji standard liquid laundry detergent.

CLEANING POWER FOR 63 LOADS\*



FOR HE (HIGH EFFICIENCY WASHERS)

CLEANING POWER FOR 76 LOADS PER BOTTLE\*

### ❖ Color Booster & Stain Remover

Works in all washers. For machine wash fabrics only. With peroxide and oxygen-based, colour-safe bleach. Free of optical brighteners, dyes, paraben, triclosan and mineral oil. Dermatologically-tested. Each, 2.2 litres **222-700-6**  
**62.99 THE PACK OF 3**



FOR HE (HIGH EFFICIENCY WASHERS)



PACK OF 3

## CUCINA

❖ **Essentials Dish Soap**  
Naturally derived formula with stain-removing citric acid and micro bubbles. 490 ml  
**Lemon & Verbena**  
222-445-2  
**Garden Basil**  
222-445-1  
10.50 EACH



❖ **Essentials Automatic Dishwasher Detergent**  
All-in-one detergent and rinse aid cleans and prevents water stains. Water-soluble formula dissolves easily in wash cycle. Nature-derived ingredients. Fresh citrus scent. 55 tablets.  
222-709-1  
20.00



❖ **Essentials Multipurpose Wipes**  
Free of bleach and chemical preservatives. Naturally derived formula with citric acid and pomegranate vinegar. Dermatologically-tested. Pomegranate scent. Resealable package. 60 multipurpose wipes.  
223-134-2  
10.00



❖ **Fruits & Passion All Purpose Cleaner**  
Safe and effective on any non-porous surface, including natural stone. Made from renewable ingredients and free of phthalates, formaldehyde, chlorine, parabens and glycol ethers. 500 ml  
**Coriander and Olive Tree**  
222-614-7  
**Lime Zest and Cypress**  
222-614-8  
12.00 EACH



## CUCINA

# New eco-friendly refill size!

SOAP ON TAP!  
REFILLABLE  
DISPENSER  
HOLDS 488 ML

NEW  
REFILL  
SIZE!



Comes empty.

Garden Basil  
223-207-0

Lemon & Verbena  
223-207-1



FILL WITH CUCINA  
ESSENTIALS  
DISH SOAP, NOW  
AVAILABLE IN  
970 ML REFILL SIZE!

**NEW**

❖ **Essentials Glass Dish Soap Bottle**  
Refillable dispenser is screen printed with Cucina Essentials design. Includes pump. 22 cm H x 8 cm diam. Glass/metal. 223-153-1  
14.00

**NEW**

❖ **Essentials Dish Soap Refill**  
Perfect mate to our chic Dish Soap Bottle. Available in Garden Basil or Lemon & Verbena. Each, 970 ml  
14.00 EACH

# Live hygienic

Look, smell,  
be clean...



BREAKS DOWN  
STAINS  
PRE-WASH

Deep cleaning formulas that are tough on stains and odours, yet gentle on skin.

**A. ❖ Fresh Fiji Hygienic Power Laundry Bar & Stain Remover**

With baking soda to help prevent odours for a deeper clean. Perfect for pretreating or targeted spot treating, hand washing, and travel. Safe for skin with moisturizing ingredients. 180 g **224-105-7**

**3.49**

**B. ❖ Fresh Fiji Hygienic Power Laundry Detergent**

Removes dirt you can't see. Uses a stain-fighting solution to brighten and whiten and baking soda to help prevent odours for a deeper clean. 1 litre **224-105-6**

**9.99**

**C. ❖ Fresh Fiji Hygienic Power Color Booster & Stain Remover**

Makes whites bright, boosts and brightens colours and eliminates stains and odours. With peroxide and oxygen-based bleach.

1.4 litres **224-105-8**

**13.99**

**D. ❖ Fresh Fiji Hygienic Power Fabric Softener**

3X concentrated. Softens, freshens, and protects clothes. Long-lasting rosewater and jasmine scent. Made with plant-based surfactants. Microplastic-free. Safe for skin and the environment. 1 litre **224-105-9**

**8.99**

\*Based on regular loads for standard machine.

## SIRIUS GROOM

# Pamper your pooch



❖ **Shampoo for Dogs**  
Helps alleviate itchiness and dryness by washing away allergens. Formulated with oatmeal to help soothe skin. pH-balanced formula. Long-lasting scents. Nature-derived ingredients. 480 ml  
**Baby Powder 223-087-3**  
**Lovely Berry 223-087-2**  
**16.99 EACH**



# Eliminate pet odours

Not for use on pets

❖ **Odor Eliminator**  
Removes the toughest pet odours from fabrics and carpets. Leaves a light and fresh baby powder scent. Nature-derived ingredients including rice and barley to neutralize and absorb odours. For fabric and carpet use only, do not spray on pets. 400 ml **223-087-4**  
**13.99**

# Get a good night's sleep

Infused with 100% pure essential lavender oil, known for its relaxing and calming properties, these sleep stones are the perfect aid for natural, peaceful sleep.



## BACK BY POPULAR DEMAND!

❖ **Avon Pure Sleep Stones®**  
Cover bowl when not in use to prolong aroma. 175 g  
**225-138-1**  
**20.00**

### HOW TO USE:

1. Place stones in a bowl by your bedside.
2. Shake stones to activate the oils.
3. Lay back and enjoy the relaxing aroma of natural lavender!

**MADE IN CANADA** 🇨🇦

Bowl not included.

# SELF CARE

GET YOUR BEAUTY SLEEP

Enjoy  
restful  
sleep



❖ **Avon Pure**  
Paraben/gluten/phthalate/  
sulfate-free. Vegan. Made  
in Canada. 10 ml

**A. Sweet Dreams  
Essential Oil** 223-203-6  
reg. 27.00  
24.00

**B. Lavender Essential Oil**  
223-202-9  
reg. 24.00  
21.00

**C. De-Stress Roll-On  
Essential Oil** 223-204-8  
reg. 24.00  
21.00

**HOW TO USE ROLL-ONS:**  
Apply roll-on directly to key areas  
of your skin (back of neck,  
temples, inside elbow) to  
experience the benefits.

**HOW TO USE ESSENTIAL OILS:**  
Add a few drops to a diffuser  
to experience the benefits.

❖ **D. Diffuser**  
LED light-up diffuser with  
three different settings.  
17 cm H. USB connection  
(USB power cord  
included). 222-928-9  
reg. 42.00  
36.00

## SOOTHING LAVENDER



❖ **Avon Pure Essential Oil Sprays**  
Made in Canada. Each, 115 ml

**De-Stress Relaxing Mist**  
Made from a blend of lavender,  
sweet fennel, peppermint and Roman  
chamomile essential oils. 224-101-5  
reg. 29.00  
24.00

**HOW TO USE:** Mist your space or apply to your  
body to create a sense of calm and well-being.

**Lavender Pillow Spray**  
This calming mist will help you unwind  
and prepare for a good night's sleep.  
223-208-1  
reg. 27.00  
22.00

**HOW TO USE:** Shake well before use. Spray lightly  
on your pillow for a soothing night's sleep.

❖ **Avon Pure Natural Deodorant**  
Non-whitening formula is tough on  
odours while being gentle on skin.  
24-hour odour protection. Aluminium/  
paraben-free vegan formula. Suitable for  
sensitive skin. 50 g  
**9.00 EACH**

**Fresh Lavender**  
(made with lavender oil)  
224-070-0

**Citrus Zest**  
(made with pure citrus oil)  
224-368-2

**Fragrance-Free**  
(no essential oils)  
224-368-3

100% PURE  
NATURAL DEODORANTS  
MADE IN CANADA





## SKIN SO SOFT

# Skin-softening signature oils

OUR MOST ICONIC BRAND, WITH  
THE QUALITY AND BENEFITS YOU LOVE.

### TO USE

Use during or after a bath  
or shower. Apply when skin  
is damp to lock in hydration  
for luxuriously pampered,  
touchably soft skin.

**BATH OIL**  
500 ml

**Original**  
With jojoba oil.  
Fresh herbal scent.  
**107-681-3**

**Soft & Sensual**  
With argan oil.  
Spicy floral scent.  
**107-743-7**

reg. 34.00  
**21.99 EACH OR....**

**Comforting Shea**  
With a unique  
blend of signature  
oils and shea  
butter. Warm  
vanilla, sandalwood  
and musk scent.  
**121-648-7**



**CHOOSE 2 FOR 34.00**

PAGE 176 ONLY

To get the 2 FOR price, please order in multiples of 2.

## SKIN SO SOFT

**BONUS SIZE BATH OIL**  
739 ml

**Original**  
With jojoba oil.  
Fresh herbal scent.  
**107-681-5**

reg. 42.00  
**26.99 EACH OR....**

**Radiant Moisture**  
With argan oil.  
Peony musk scent.  
**107-681-1**

**Soft & Sensual**  
With argan oil.  
Spicy floral scent.  
**107-736-1**



**CHOOSE 2 FOR 42.00**

PAGE 177 ONLY

To get the 2 FOR price, please order in multiples of 2.

SKIN SO SOFT ORIGINAL

# Get petal-soft skin for spring



SMELL FRESH AND CLEAN WITH A CRISP FLORAL SCENT AND AN INFUSION OF BOTANICALS.

### ORIGINAL

**Shower Gel**  
Gently cleanses and hydrates. 150 ml

**Replenishing Hand Cream**  
Leaves hands looking and feeling softer and smoother with 24+ hours of moisturization. 100 ml

**Lip Balm**  
With jojoba oil, shea butter and aloe extract. Grape flavour. 4 g

Formulated with jojoba oil to provide lasting moisture and comforting softness.

**22.00 TOTAL VALUE**

## 3-PIECE PACK 8.99

896-401-0  
PAGE 178

SKIN SO SOFT

# Refresh and rejuvenate



AWAKEN YOUR SENSES WITH A DELIGHTFULLY FLORAL AROMA WITH HINTS OF JASMINE.

### ORIGINAL

**Lip Balm**  
With jojoba oil, shea butter and aloe extract. Grape flavour. 4 g

### SOFT & SENSUAL

**Replenishing Hand Cream**  
Leaves hands looking and feeling softer and smoother with 24+ hours of moisturization. 100 ml

**Shower Gel**  
Gently cleanses and hydrates. 150 ml

Formulated with argan oil, a great source of vitamins and minerals as well as fatty acids that make skin look smoother, softer, and firmer.

**22.00 TOTAL VALUE**

## 3-PIECE PACK 8.99

896-417-0  
PAGE 179

SKIN SO SOFT

# Comforting shea butter

**COMFORTING SHEA COLLECTION** is formulated with a unique blend of signature oils and shea butter to provide lasting moisture and comforting softness.

the warm scent of vanilla, sandalwood and musk



**Body Butter**  
200 ml 121-648-6  
reg. 16.00  
9.99 OR...

**Hand Cream**  
100 ml 121-649-0  
reg. 7.00  
3.99 OR...

**Creamy Body Wash**  
350 ml 121-648-9  
reg. 16.00  
9.99 OR...

Leaves skin feeling nourished, soft and smooth with vitamin E and 24-hour moisturization.

**39.00 TOTAL VALUE**

## 3-PIECE PACK 19.99

896-254-3  
PAGE 180

SKIN SO SOFT

# Nutrient-rich coconut oil

light tropical scent



tropical coconut flavour

**SUPREME NOURISHMENT COCONUT OIL COLLECTION**

**Lip Balm**  
4 g 222-944-3  
reg. 3.00  
1.99 OR...

**Milk Lotion**  
350 ml 221-206-4  
reg. 24.00  
14.99 OR...

**Oil Wash**  
350 ml 221-206-3  
reg. 24.00  
14.99 OR...

**Body Soufflé**  
200 ml 221-206-6  
reg. 24.00  
14.99 OR...

A premium collection that enriches with superior hydration and nutrient-packed goodness for skin that feels sumptuously nourished, soft and supple for hours.

**75.00 TOTAL VALUE**

## 4-PIECE PACK 25.00

896-364-8  
PAGE 181

**SKIN SO SOFT ORIGINAL**

# An original

The one that started it all.

**BONUS SIZE**

**Shower Gel**  
1 litre  
**220-839-8**  
reg. 21.00  
**18.99**

**Body Lotion**  
1 litre  
**107-765-7**  
reg. 28.00  
**18.99**

**Gelled Body Oil**  
Dries to a silky finish. 200 ml  
**107-681-4**  
reg. 19.00  
**10.99**

**Lip Balm**  
With jojoba oil, shea butter and aloe extract. Grape flavour. 4 g  
**222-944-2**  
reg. 3.00  
**1.99**

JOJOBA OIL HAS NOURISHING VITAMINS AND MINERALS, AND MIMICS THE NATURAL OILS IN YOUR OWN SKIN!

1 LITRE BONUS SIZE SHOWER GEL AND BODY LOTION

WITH JOJOBA OIL



**SKIN SO SOFT SOFT & SENSUAL**



**Body Lotion**  
Layers on nourishing moisture. 350 ml  
**107-757-5**  
reg. 16.00  
**9.99**

**Gelled Body Oil**  
Dries to a silky finish. 200 ml  
**111-777-4**  
reg. 19.00  
**10.99**



1 LITRE BONUS SIZE SHOWER GEL AND BODY LOTION



**BONUS SIZE Shower Gel**  
Hydrate and cleanse with a rich, creamy lather. 1 litre  
**220-839-9**  
reg. 21.00  
**18.99**

**BONUS SIZE Body Lotion**  
Provides 24+ hours of moisturization. 1 litre  
**107-765-9**  
reg. 28.00  
**18.99**

SKIN SO SOFT

# Gentle hair removal



*Easily remove unwanted hair with fragrance-free formulas containing aloe and meadowfoam oil which are gentle on sensitive skin.*

*Removes body hair in 2 1/2 minutes.*

*SET OF 3 facial hair removal wands*



*applicator for easy application*

**Fresh & Smooth Sensitive Skin Facial Hair Removal Cream**

With meadowfoam oil and aloe. Fragrance-free. 30 ml **107-728-2** reg. 14.00 **7.99 OR...**

**Fresh & Smooth Sensitive Skin Body Hair Removal Cream**

With meadowfoam oil and aloe. Fragrance-free. 125 ml **107-728-5** reg. 14.00 **7.99 OR...**

**Ombre Facial Hair Removal Wands**

Great for upper lips, cheeks and hairline. Glide the razor downward at a 45 degree angle. Rinse razor and dry before placing safety cap on. 15 cm L. Polystyrene plastic/stainless steel. **222-532-7** **7.99 THE SET OR...** **LIMITED QUANTITIES**

**CHOOSE ANY 2 FOR 12.00** PAGES 184-185

To get the 2 FOR price, please order in multiples of 2.

## PHYSIOGEL HYPOALLERGENIC

### DAILY MOISTURE THERAPY

#### TREATS DRY, SENSITIVE, TIGHT AND UNCOMFORTABLE SKIN

Clinically proven to replenish lost lipids and strengthen skin's natural moisture barrier so skin feels soft, smooth and visibly healthy.

#### FOR FACE

##### Facial Cream

Day cream provides long-lasting moisture for normal to dry sensitive skin.

**A.** 75 ml  
222-615-7  
reg. 41.00  
32.99

**B.** 150 ml  
222-615-9  
reg. 59.00  
47.99



##### C. Dermo-Cleanser

Mild and gentle, soap-free facial cleanser. Appropriate for frequent use, with or without water (can apply with cotton pad). Leaves skin feeling clean and soft. 150 ml 222-791-5 reg. 34.00 26.99

#### FOR FACE

##### D. Intensive Cream

Rich daily facial cream provides long-lasting, intensive moisturization. 100 ml 222-791-4 reg. 56.00 44.99

##### E. Facial Lotion

Lightweight, quickly absorbed lotion with the feel of a light emulsion cream. 200 ml 222-615-5 reg. 45.00 34.99

#### FOR BODY

##### F. Body Lotion

Lightweight, quickly absorbed lotion with the feel of a light emulsion cream. 200 ml 222-791-3 reg. 42.00 33.99



## PHYSIOGEL HYPOALLERGENIC

### CALMING RELIEF

#### RELIEVES DRY, RED, ITCHY AND IRRITATED SKIN

Formulated with a skin-soothing complex of essential lipids to provide instant long-lasting moisture and protect skin against irritants.

##### BIOMIMIC TECHNOLOGY™

It works naturally with skin, helping to replenish lost lipids to help strengthen your moisture barrier so your skin feels less dry and sensitive. Clinically proven moisturization.

##### A.I. Cream

Facial cream for instant and long-lasting, soothing relief of redness and itching due to dryness. 100 ml 222-791-9 reg. 59.00 47.99

##### A.I. Lotion

Facial lotion for instant and long-lasting, soothing relief of redness and itching due to dryness. Light cream emulsion. 200 ml 222-791-7 reg. 59.00 47.99

Hypoallergenic and non-comedogenic. No fragrances or colourants.



**FREE** PHYSIOGEL DAILY MOISTURE THERAPY MINI FACIAL CREAM (10 ML) 6.00 VALUE

with every purchase from pages 186-187

In case of unforeseen demand, Avon reserves the right to substitute with products of equal or greater value.

## BATHROOM ESSENTIALS

### Wooden Bath Brush

Wash with soap and water, hang to dry between each use. 35 cm L x 7 cm W. Boar hair bristles/lotus wood handle/polypropylene cord.

**222-552-3**

**10.99**

LIMITED QUANTITIES



USE WITH YOUR FAVOURITE SOAP OR BODY WASH

## VÉILMENT

# Macadamia oil

Rich in vitamins and omega acids for luxuriously nourished, soft skin and antioxidants to help skin look radiantly youthful.



### Revitalizing Foaming Shower Gel

A gel cleansing foam infused with macadamia nut oil to deeply nourish and condition skin so it feels soft and pampered. 190 g **221-483-6** reg. 34.00 **27.00**

### Revitalizing Body Mousse

A soft, foamy mousse that deeply nourishes skin with pampering macadamia nut oil. So lightweight, it quickly melts into the skin for long-lasting moisturization. 190 g **221-483-5** reg. 34.00 **27.00**

## VÉILMENT

# Hemp seed oil ultra-nourishing

A naturally derived oil enriched with omega-3-6-9 fatty acids and vitamin E.

### Shower Shake

Creamy yet light. Leaves skin feeling sumptuously soft and smooth. Shake before use. 300 ml **222-338-5** reg. 33.00 **25.00**

### Dry Body Oil

Helps deeply nourish and hydrate dry skin to keep it looking healthy. 150 ml **222-338-6** reg. 49.00 **40.00**

### Lip Balm

Hemp-infused lip balm enhanced with moisturizing jojoba and coconut oils for deeply hydrated, naturally conditioned lips. 4 g Red **222-938-0** Clear **222-938-1** reg. 3.50 **2.49 EACH**



## AVON AROMATHERAPY

# Essential oils

### Minding My Mood 4-in-1 Essential Oil Blends

Each, 50 ml 221-839-6

#### INCLUDES:

##### Calm Oil

Find your inner bliss with comforting lavender and soothing star anise.

##### Energize Oil

Feel refreshed and focused with lively mandarin and stimulating ylang ylang.

reg. 40.00  
**35.99** THE SET

#### FOUR WAYS TO USE:

1. Apply directly on skin (wrists, neck, temples, base of skull, bottom of feet).
2. Add to a warm bath.
3. Mix into body lotion.
4. Add to a room diffuser.



# Beauty sleep

### Black Sleep Mask

Cotton. Machine wash, line dry.  
One size fits most. 21 x 10 cm

223-953-8

7.99

LIMITED QUANTITIES



UNISEX

### Charcoal Bath Pouf

12 cm diam.

Polyethylene/polyester/  
charcoal powder.

223-981-5

4.99

LIMITED QUANTITIES



## Stop and smell the roses

### Passion & Beyond

#### Rose Silk Bouquet Shower Gel

Soft, silky lather of nourishing plant-derived glycerin and a naturally derived, mild cleanser leaves skin refreshed, lightly scented and moisturized.

300 ml 222-568-3

reg. 33.00

26.00

### Passion & Beyond

#### Rose Silk Bouquet Body Emulsion

Elegantly scented with calming damask rose water and infused with moisturizing and soothing provitamin B5, it helps revitalize tired skin, leaving it feeling petal soft and exquisitely scented.

300 ml 222-568-4

reg. 40.00

31.00



**AVON SENSES** luxuriously scented, spa-inspired collections

FREE from parabens, mineral oil, silicones, phthalates and dyes.

**FRESH BERGAMOT & WILD MINT**

Seize the day with a fresh bouquet of dewy flowers mixed with spicy bergamot, clean wild mint and luminous solar musk.

<b>Shower Gel</b> 295 ml 221-935-4 reg. 24.00 <b>19.99</b>	<b>Body Mist</b> 236 ml 221-935-2 reg. 25.50 <b>20.99</b>	<b>Body Lotion</b> 236 ml 221-935-3 reg. 24.00 <b>19.99</b>
--	---	---



**SPARKLING GRAPEFRUIT & ORANGE BLOSSOM**

Wake up your senses with a juicy mix of zesty grapefruit, bright orange blossom, delicate honeysuckle and luscious peach.

<b>Shower Gel</b> 295 ml 221-935-7 reg. 24.00 <b>19.99</b>	<b>Body Mist</b> 236 ml 221-935-5 reg. 25.50 <b>20.99</b>	<b>Body Lotion</b> 236 ml 221-935-6 reg. 24.00 <b>19.99</b>
--	---	---



**COZY VANILLA & COCONUT**

Envelop yourself in a cozy cloud of comforting vanilla, creamy coconut and calming chamomile.

<b>Shower Gel</b> 295 ml 221-936-0 reg. 24.00 <b>19.99</b>	<b>Body Mist</b> 236 ml 221-935-8 reg. 25.50 <b>20.99</b>	<b>Body Lotion</b> 236 ml 221-935-9 reg. 24.00 <b>19.99</b>
--	---	---



**INTRODUCING**

**Avon Senses hand creams & soaps**

Our hands are always busy. There's no other part of the body we use more. Help your hands feel exquisitely cared for with new luxuriously scented hand creams and soaps.



**NEW**  
Hand Soap  
300 ml

**Cozy Vanilla & Coconut**  
222-938-4

**Fresh Bergamot & Wild Mint**  
222-938-3

**Sparkling Grapefruit & Orange Blossom**  
222-938-2

reg. 20.00  
**13.99 EACH**

**NEW**  
Hand Cream  
75 ml

**Cozy Vanilla & Coconut**  
222-938-7

**Fresh Bergamot & Wild Mint**  
222-938-6

**Sparkling Grapefruit & Orange Blossom**  
222-938-5

reg. 9.00  
**6.99 EACH**

**SENSES**



**Hydrating Shower Gel**  
Leaves skin cleansed and conditioned. Each, 150 ml

reg. 9.00  
**5.99 EACH**

**Pomegranate & Mango**  
Juicy pomegranate, mango and white woods. **108-471-4**

**Vanilla**  
Silky vanilla, brown sugar and sheer woods. **108-470-6**

**Cucumber & Melon**  
Crisp cucumber, juicy melon and lush violet leaf. **108-427-5**

**Cherry Blossom**  
Blushing cherry blossoms, dewy apples and sweet red berries. **108-425-2**

**Antibacterial Hand Gel**  
Mild and gentle to skin. No water needed. Each, 75 ml

Vanilla **222-568-0**  
Cucumber & Melon **222-568-1**  
reg. 10.00  
**5.99 EACH**



**Hand Soap**  
Each, 240 ml  
Cucumber & Melon **113-538-8**  
Vanilla **113-538-7**  
reg. 14.00  
**8.39 EACH**

# Toiletry bag

Multifunction bag for all your daily beauty essentials.

**Pink Drawstring Toiletry Bag**  
Made of high density 210 Denier polyester. Polyester/nylon/cotton/polyurethane/polypropylene. Wipe clean with a damp cloth. 17 cm diam. x 23 cm H. **223-100-2**  
reg. 20.00  
**14.99**  
LIMITED QUANTITIES

GREAT FOR TRAVEL, GYM OR POOLSIDE

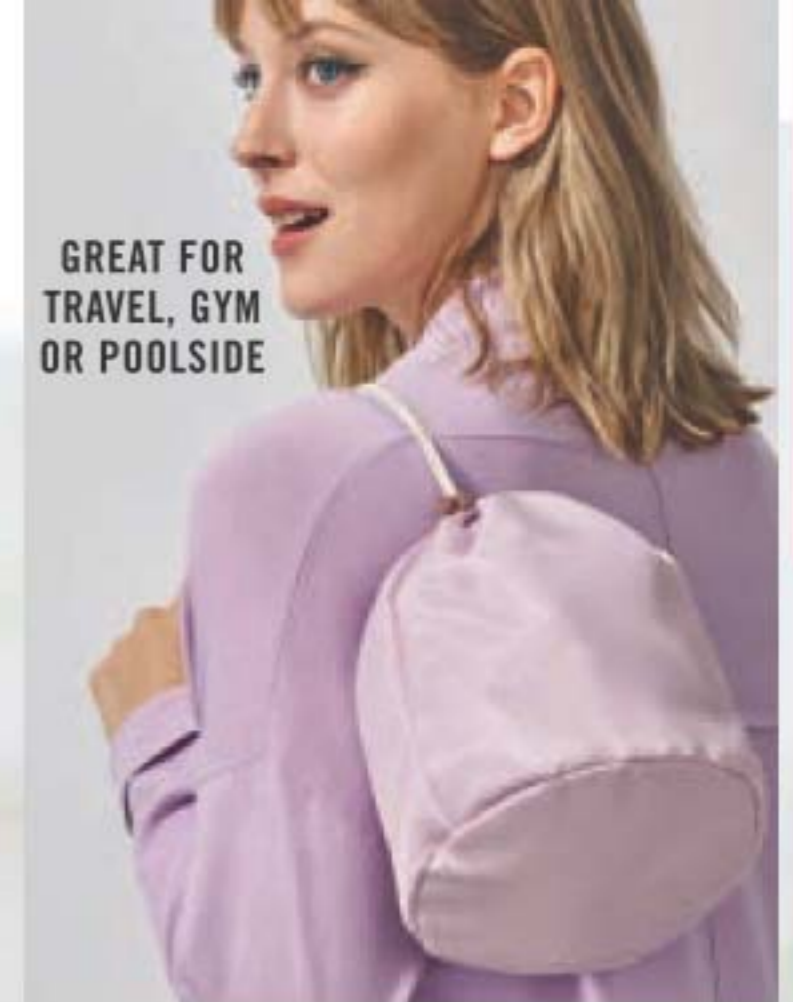

BATH & BODY



FEATURES 3 MESH POCKETS AND 4 ELASTIC HOOPS TO KEEP LIQUIDS UPRIGHT AND ORGANIZED

ROLL DOWN FOR EASY ACCESS

DRAWSTRING TIE WITH STOPPER



# SOFY®

Organic cotton pads and panty liners help you stay dry and protected and keep you feeling your best.

**UNIQUE DESIGN** FOR INSTANT ABSORPTION AND PREVENTION OF SIDE LEAKAGE. FULL COVERAGE FROM LIGHT TO HEAVY FLOW.

**SECURE ADHESION AND THIN, FLEXIBLE MATERIAL**



REGULAR

**SOFY® 100% Organic Cotton Cover Pads and Panty Liners**  
Free of dye, fragrance and chlorine...so it won't irritate your intimate areas. **100% organic cotton cover** certified by internationally accredited OSC (Organic Content Standards).



OVERNIGHT



REGULAR PANTY LINER

**Regular Pads**  
Pack of 20, 25 cm L.  
**223-208-3**  
reg. 17.49  
**13.99 THE PACK**

**Overnight Pads**  
Pack of 10, 33 cm L.  
**223-211-6**  
reg. 13.99  
**11.49 THE PACK**

**Regular Panty Liners**  
Pack of 40, 15 cm L.  
**223-211-7**  
reg. 17.49  
**13.99 THE PACK**

**HEXASHIELD** over-the-counter first-aid essentials



**FOR CUTS, SCRAPES & BURNS**

**Poly Antibiotic Ointment**  
Helps prevent infection in minor cuts, scrapes and burns. Active ingredients: Bacitracin and Polymyxin B Sulfate. 28 g **223-103-0**  
reg. 19.99  
**15.49**



**ITCH RELIEF**

**Anti-Itch Cream**  
For temporary relief of minor irritations due to eczema, psoriasis and insect bites. Suitable for sensitive skin. Medicinal ingredient: Hydrocortisone, 0.5%. 56.7 g **223-102-7**  
reg. 13.99  
**11.49**



**DEEP & POTENT PAIN RELIEF**

**Arthritis Pain Relief Cream**  
Temporarily relieves aches and pains of muscles and joints associated with arthritis. Odour-free. Medicinal ingredient: Capsaicin, 0.107%. 42.5 g **223-102-6**  
reg. 19.99  
**15.49**



**Pain Relief Cream for Muscles, Back and Joints**  
Temporary relief of aches and pains of muscles and joints associated with backaches, lumbagos, strains and sprains. Medicinal ingredients: Methyl Salicylate, 30%, Menthol, 10%, Camphor, 4%. 56.7 g **223-101-1**  
**13.99 OR...**

**ONLY 6.99**

WITH EVERY PURCHASE FROM PAGES 196-197 (EXCLUDING PAIN RELIEF CREAM FOR MUSCLES, BACK AND JOINTS)



BATH & BODY

**LISTERINE®** your oral care is in good hands



**Reach® Waxed Floss**

Polypropylene multi-filament/wax. 50.3 metres

**Cool Mint™**  
A hint of mint every time you floss.  
**223-266-7**

**Fresh Burst™**  
Leaves your mouth feeling fresh with a burst of mint.  
**223-267-1**

**2.99 EACH**

**Reach® Waxed Floss**  
Polypropylene multi-filament/wax. 182.8 metres

**Unflavoured**  
This unflavoured floss slides easily and cleans between teeth for a fresher mouth and healthier smile. **223-268-4**

**Fresh Burst™**  
Leaves your mouth feeling fresh with a burst of mint.  
**223-267-0**  
**7.99 EACH**

VALUE SIZE



**Reach® Total Care™ Dental Floss**

Unique MICRO-GROOVES® technology flexes to the contours of your teeth and removes up to 2X more plaque than the leading easy-gliding floss. Fresh minty flavour. Polypropylene multi-filament. 27.4 metres

**223-267-7**  
**4.99**

**LISTERINE®**

Designed specifically for wider-set teeth.

EXTRA-WIDE FLOSS



**Reach® Cool Mint™ Extra-Wide Waxed Floss**

A hint of mint flavour every time you floss. Polypropylene multi-filament/wax. 41.1 metres  
**223-266-8**  
**3.49**



**Ultraclean™ Flosser + 8 Heads**

Includes 1 flosser and 8 disposable snap-on heads that enable quick, hygienic changes. Unflavoured floss. Polypropylene multi-filament/plastic. **223-268-0**  
**6.99 9-PIECE SET**



**TO USE:**

Move floss up and down between each tooth. Clean below the gum line. Rinse floss as needed. Replace head daily.

**28 REFILL HEADS FIT FLOSSER**



**Ultraclean™ Flosser Replacement Heads**

Disposable heads to replace daily. Mint flavour. To snap off: place handle on hard surface, put finger on neck of handle, press down gently to release. To snap on: with floss facing up, insert handle up through centre of head, align notches and push down to snap in place. 28 single-use refill heads. Polypropylene multi-filament/plastic. **223-268-2**  
**6.99 SET OF 28**

#NAKEDPROOF

# Love your body

## Affirm Yourself Firming Body Cream

Caffeine complex stimulates natural collagen production to visibly banish crepey-looking skin so skin looks more toned. 200 ml  
220-649-0  
reg. 30.00  
18.99

## End of the Line Stretch Mark Minimizing Lotion

Shea butter and pomegranate extract stimulate natural elastin production so stretch marks appear reduced. 200 ml  
220-649-2  
reg. 30.00  
18.99

## Smooth Moves Anti-Cellulite Cooling Gel

L-carnitine and chai hu help target fat cells for visibly smoother-looking skin and improved texture. 200 ml  
220-649-1  
reg. 30.00  
18.99



# Ultra-soft, cozy socks

BATH & BODY



FEATURES ANTI-SLIP GRIPS

# FREE

**STRIPED COZY SOCKS WITH EVERY PURCHASE**

**FROM PAGE 200**

Fits shoe sizes 6-10. Polyester/spandex. Machine wash, dry flat.

**6.00 VALUE**

In case of unforeseen demand, Avon reserves the right to substitute with a product of equal or greater value.

# Elastine Propolithera Rejuvenating Hair Care

Formulated to add new life to your hair. With propolis extract, honey and royal jelly, these formulas infuse every strand with a healthy-looking body and shine.

- A. Volumizing**  
Adds weightless volume and enhances texture to make hair look fuller, thicker and stronger. Each, 500 ml  
Conditioner  
222-244-9  
Shampoo  
222-244-8  
reg. 26.00  
**22.49 EACH OR...**
- B. Damage Repair**  
Helps repair and soften damaged hair so it appears smooth and manageable. Each, 500 ml  
Shampoo  
222-245-1  
Conditioner  
222-245-2  
reg. 26.00  
**22.49 EACH OR...**

- C. Hair Mask**  
Enriched with nutrients to help deeply nourish hair and mend damaged split ends. 300 ml  
222-245-3  
reg. 26.00  
**22.49 OR...**
- D. Hair Oil Serum**  
Helps to strengthen, protect, moisturize and smooth hair, and to add shine, while styling. 170 ml  
222-245-4  
reg. 26.00  
**22.49 OR...**



**INFUSE EVERY STRAND WITH A HEALTHY-LOOKING BODY AND SHINE**

MIX OR MATCH  
**CHOOSE ANY 2 FOR 35.00**

PAGES 202-205

To get the 2 FOR price, please order in multiples of 2.



# Elastine Propolithera Rejuvenating Styling Boosters

Nourish dry, thin and weak hair with the goodness of honey, vitamin-enriched propolis extract and royal jelly.

**A. Volumizing Mousse**  
Enhances elasticity and minimizes breakage for a flexible hold. Protects against heat, so it's perfect for blow-drying.  
142 g  
222-551-4  
reg. 27.00  
21.00 OR...

**B. Leave-In Conditioner**  
Moisturizes dry strands helping your hair regain body, softness and shine.  
240 ml 222-551-1  
reg. 27.00  
21.00 OR...

**C. Volume Spray**  
Pumps up the volume of flat hair. 200 ml  
222-551-3  
reg. 27.00  
21.00 OR...

**D. Curl Cream**  
Reduces frizz for a smooth, healthy-looking shine.  
150 ml 222-551-0  
reg. 27.00  
21.00 OR...

*Lightweight formula helps add lift, bounce and body.*

**B**  
*Hydrates and nourishes dry hair, infusing it with rich lustre.*

*Adds weightless volume and lustrous texture to thinning hair.*

*Rich hydration for bouncy, defined curls.*



MIX OR MATCH  
**CHOOSE ANY 2 FOR 35.00**

PAGES 202-205

To get the 2 FOR price, please order in multiples of 2.

**BLACKS**



**2 / Soft Black 223-436-8**



**BLONDES**

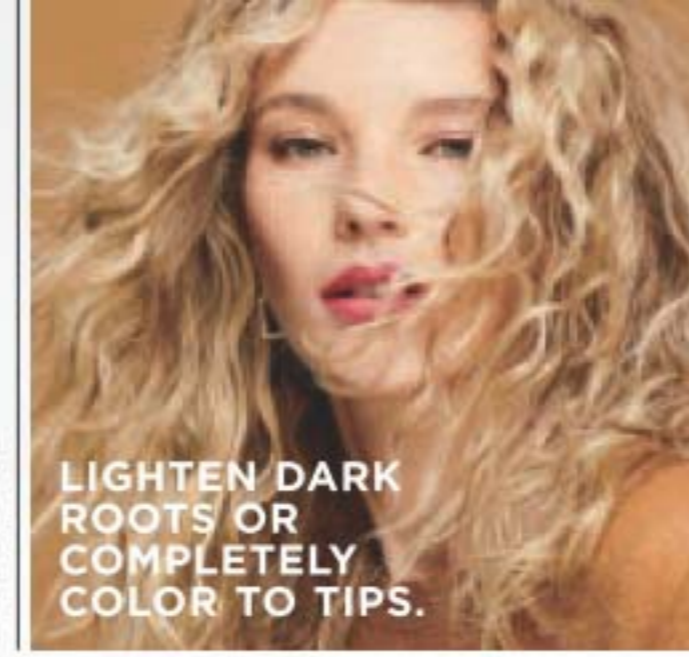

**10BL / Extra Light Natural Blonde 223-437-9**



**8BL / Medium Golden Blonde 223-437-8**



**7BL / Natural Dark Blonde 223-437-7**

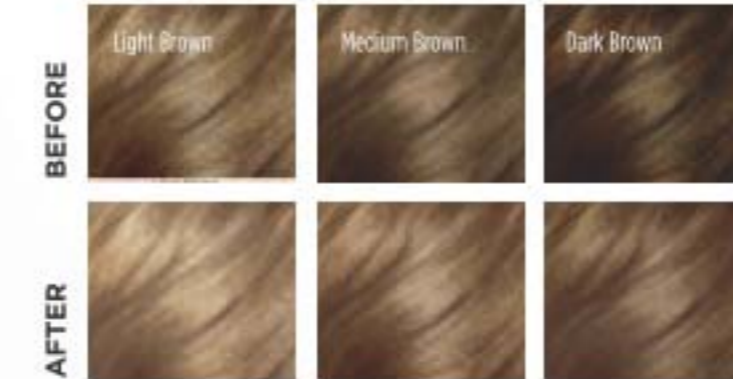

**BROWNS**



**4 / Dark Brown 223-437-1**



**4B / Dark Chocolate Brown 223-437-2**



**5B / Medium Maple Brown 223-437-5**



**5CB / Medium Chestnut Brown 223-437-4**

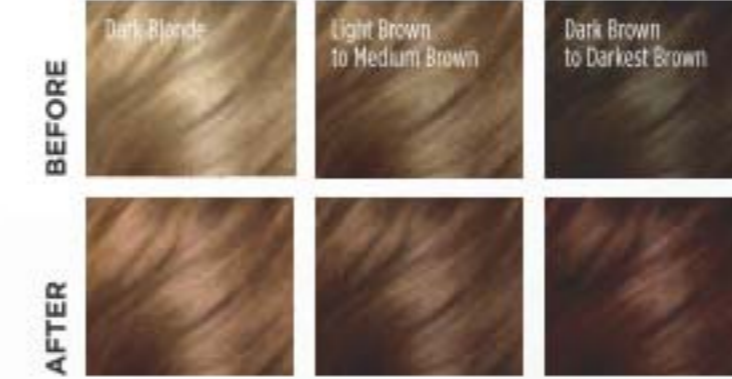

**REDS & AUBURNS**

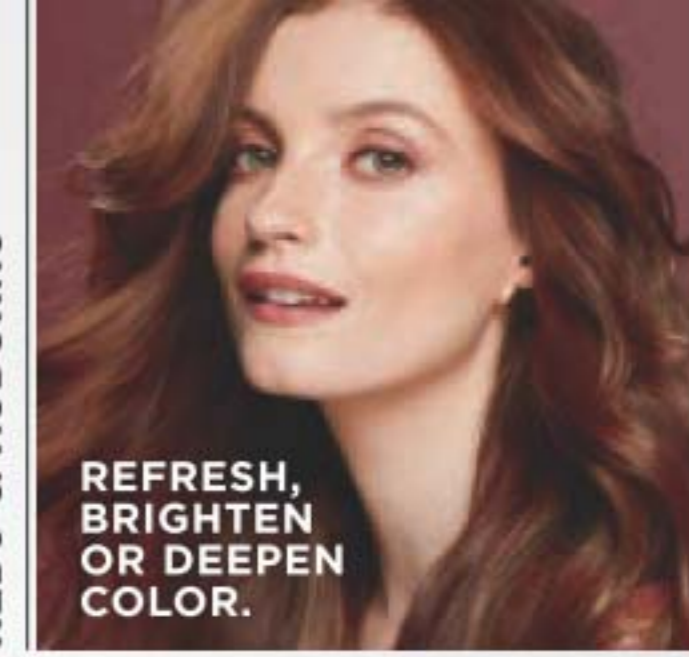

**4R / Dark Mahogany Red 223-437-3**



**6R / Light Auburn 223-437-6**

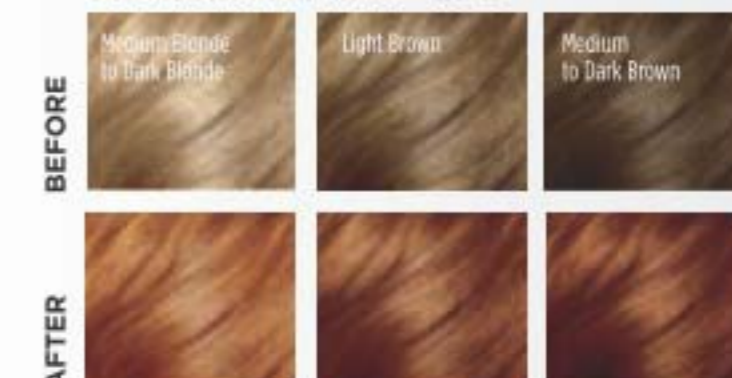

**COMPLETE COLOR & CARE**  
**Elastine SALON de Color Permanent Hair Color Kit**



**Elastine Salon de Color Permanent Hair Color Kit**  
 Includes:  
 • Pre-Color Treatment, 10 ml  
 • Developer Crème, 72 ml  
 • Color Crème, 48 ml  
 • Elastine PropoliThera Rejuvenating Hair Mask, 7 ml  
 • Gloves (not shown)  
 • Instructions (not shown)  
 reg. 13.99  
**11.99 EACH KIT**

**100% GREY COVERAGE AND RICH, LONG-LASTING COLOR IN A NOURISHING CREAM FORMULA.**

**FREE**  
 Elastine PropoliThera Rejuvenating Hair Mask, 30 ml (3.25 value) with every Elastine Salon de Color purchase from pages 206-207.

In case of unforeseen demand, Avon reserves the right to substitute with a product of equal or greater value.





## More than just a dry shampoo

Spray it, comb it...done! Cleanse hair between shampoos without water and maintain your freshly styled look.



### Elastine Restore & Detox Dry Shampoo

Waterless, no-rinse leave-in shampoo, with detoxifying charcoal extract and soothing white tea powder, instantly absorbs oil, sweat and odour to leave hair cleansed and freshly scented with added volume to help extend styling. Clear or colour-matching formulas. Great for on-the-go. Residue-free. Each, 142 g

**Fearless Brunette**  
222-550-9

**Enigmatic Dark**  
222-550-8

**Incredible Invisible**  
222-550-7

reg. 27.00  
**22.49 EACH**



## Roots? Never!

**The Face Shop Root Touch-Up**  
Cover grey in seconds... and extend time between salon visits. Easy to use. Travel-ready. Built-in mirror. Each, 7 g reg. 26.00  
**22.00 EACH**



Dark Brown  
222-135-2

Black  
222-135-3



Light Brown  
222-135-0

Reddish Brown  
222-134-9

### BEFORE & AFTER

Package labels may vary.



Simulation



**WITH SCALP-NOURISHING ARTEMISIA PRINCEPS LEAF EXTRACT, BLACK BEAN AND GINSENG**

**Elastine HempharmX Weightless Hydration**

Vegan formulas. Both are silicone-free. Shampoo is sulfate-free. Each, 400 ml  
 Shampoo **222-687-3**  
 Conditioner **222-687-4**  
 reg. 34.00  
**28.00 EACH**



**Silicone Scalp Massager**

Handheld brush-like massager works to stimulate and exfoliate the scalp. Use while shampooing for a gentle massage or to distribute treatments through the hair. 10 x 8 x 7 cm  
 Polystyrene/TPR. **222-672-4**  
**7.99**  
**LIMITED QUANTITIES**

**Advance Techniques 360 Nourish Leave-In Treatment with Moroccan Argan Oil**  
 Helps to nourish and smooth dry, damaged hair. 60 ml **119-335-1**  
 reg. 22.50  
**14.99**

**Advance Techniques Daily Shine Dry Ends Serum**  
 Leaves hair soft, silky, smooth and healthy-looking. Can also be used on dry hair to smooth away frizz or flyaways. 60 ml **243-496**  
 reg. 16.00  
**10.49**



 **STAY UP-TO-DATE ON THE LATEST TRENDS! SIGN UP TO RECEIVE EMAILS AT AVON.CA**

# Dr. Groot Microbiome

Formulated to help restore your scalp's invisible microbiome shield of healthy flora. Contains prebiotics and para-probiotics, and natural plant-based ingredients to help soothe redness and itching. With biotin to help thicken hair.

**NO SULFATES, PARABENS OR SILICONES**



**Scalp Fortifying Exfoliating Shampoo**  
 With rosemary extract, it gently exfoliates, helping to remove dirt and impurities. 250 ml **222-566-1**  
 reg. 49.00  
**41.00**

**Scalp Fortifying Serum Treatment**  
 Upon contact with water, the concentrated liquid transforms into a creamy formula that moisturizes and helps support healthy hair roots. 200 ml **222-566-2**  
 reg. 49.00  
**41.00**

**Scalp Fortifying Hair Thickening Shampoo**  
 With coconut oil, it deep cleanses while helping moisturize dry scalp and hair. 400 ml **222-566-0**  
 reg. 49.00  
**41.00**

**Scalp Fortifying Massaging Tonic**  
 With sophora root, an herb known to help support scalp health. Massage it in to help hair follicles absorb essential nutrients. 150 ml **222-566-3**  
 reg. 66.00  
**55.00**

## CHI® ESSENTIALS

### Replenishing Shampoo

Gentle daily shampoo with essential vitamins, minerals and amino acids. Safe for colour-treated hair. 355 ml

**222-707-3**  
reg. 26.00  
**22.50**

### Repairing Serum

Deeply penetrating-yet-lightweight serum helps strengthen, protect, moisturize and smooth.

177 ml **222-707-5**  
reg. 44.00  
**37.00**

### Moisturizing Conditioner

Lightweight daily conditioner. Infused with aloe to lock in rich moisture. With vitamins A and B to help strengthen hair from root to ends.

355 ml **222-707-4**  
reg. 26.00  
**22.50**

### Thermal Protecting Spray

Helps protect hair from the damaging heat from styling tools. Silk molecules help lock in moisture and strengthen cuticles for frizz-free, shiny hair.

177 ml **222-707-6**  
reg. 38.00  
**31.00**

# Essentials for a good hair day



## HAIR CARE ESSENTIALS

# Hold that look!

### BioSilk® Silk Therapy® Leave-In Treatment

Tames frizz and flyaways and leaves hair silky smooth with reflective shine. For all hair types. 167 ml **222-387-5**  
reg. 48.00  
**39.00**

### CHI® Styling Cream Gel

Light-hold, non-flaking formula. Enriched with silk to strengthen hair. 177 ml **222-521-4**  
reg. 29.00  
**24.00**

### CHI® Enviro 54® Natural Hold Hair Spray

Lightweight and fast-drying with no build-up. Thermal protectant ideal for blow drying. 284 g **222-539-3**  
reg. 38.00  
**31.00**



### ❖ CHI® Volcanic Lava Ceramic Pro Spin 'n' Curl

2.5 cm (1") pro automatic rotating curling device. Preset temperature controls with adjustable timers and LED screen display, for all hair types. 30 cm L. Dual voltage for travel. 3.35 metre swivel cord. **222-338-1**  
reg. 210.00  
**189.00**



### ❖ CHI® Advanced Ionic Compact Hair Dryer

1875-watt ion generator emits negative ions to reduce drying time. Adjustable heat and air-speed settings. Lightweight and compact design. Removable filter. Includes air nozzle concentrator and diffuser. 1.9 metre cord. **222-337-9**  
reg. 175.00  
**159.00**





**SOFT STORAGE POUCH**  
keep your kit together and take it with you

## Precision cutting and styling at home.

**SELF-SHARPENING STAINLESS STEEL BLADES**  
for long lasting sharpness



**18-PIECE KIT**



❖ **Accurate Cut™ Hair Cut Kit**  
Durable, long-lasting magnetic motor. Corded constant power and control. Plastic/metal.  
**224-932-5**  
reg. 34.99  
**29.99 THE KIT**  
LIMITED QUANTITIES

**KIT INCLUDES:**

- Comb
- Cleaning brush
- Scissors
- Blade guard
- Lubricating oil
- 3 styling clips
- 7 comb guides
- Cape (not shown)



**CONCENTRATOR ATTACHMENT FOR PINPOINT STYLING**

## Salon quality results

FOR SILKY-SMOOTH HAIR

❖ **LUXE NOUVEAU™ Salon Performance Dryer**  
Powerful 1875-watt motor for fast drying. Ceramic technology makes hair more manageable and smooth, while minimizing heat damage. Ionic technology for up to 75% less frizz (when compared to natural ion-generating hair dryers). 3 heat/2 speed settings for all hair types. Removable filter. Hang ring for easy storage. Electrical. Plastic/metal. **224-699-7**

**59.99**  
LIMITED QUANTITIES

**ADVANCED AIRFLOW TECHNOLOGY FOR ULTRA-FAST DRYING**

❖ **Mini Straightener with Iridescent Pouch**  
13 mm ceramic flat iron. Ceramic technology eliminates damaging hot spots and adds shine while reducing frizz. Heats up to 180°C/356°F. Dual voltage for travel. Electrical. Plastic/metal. **224-699-2**

**24.99**  
LIMITED QUANTITIES



**MINI SIZE**

**COMES IN IRIDESCENT POUCH\***

\*Pouch is not heat-resistant.

## HAIR CARE

### Marble Detangling Brush

Ergonomic shape fits perfectly in your hand. 18 cm L x 7 cm W x 3 cm H. ABS/thermoplastic polyester elastomer. **223-251-1**

**8.99**

**LIMITED QUANTITIES**



modern  
marble design



flexible bristles move easily through knots and tangles, minimizing hair breakage

### Vented Circle Brush

Specially designed vent ports work to channel airflow when used with a blow dryer. ABS/nylon. 13 x 10 x 3 cm **223-973-6**

**10.99**

**LIMITED QUANTITIES**



anti-slip handle

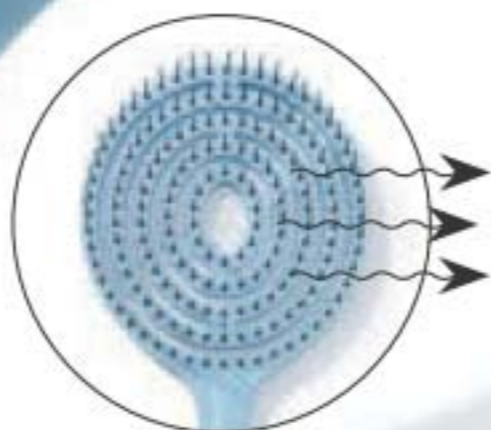

flexible anti-snag bristles

## It's a wrap!

Reduce blow-drying time and enhance the benefits of leave-in treatments.



Wrap hair in towel and gently twist

Unique twist & loop system keeps towel in place



### Microfibre Hair Towel

Soft microfibre hair towel dries hair in no time. Polyester/nylon/plastic. Tapered design fits most. Machine wash, hang to dry. 65 x 28 cm at widest point. **223-554-9**

**12.99**

**LIMITED QUANTITIES**

### Lightweight Hair Scissors

Trim split ends and bangs between salon appointments. 17 cm L. Stainless steel. **224-646-0**

**17.99**

**LIMITED QUANTITIES**

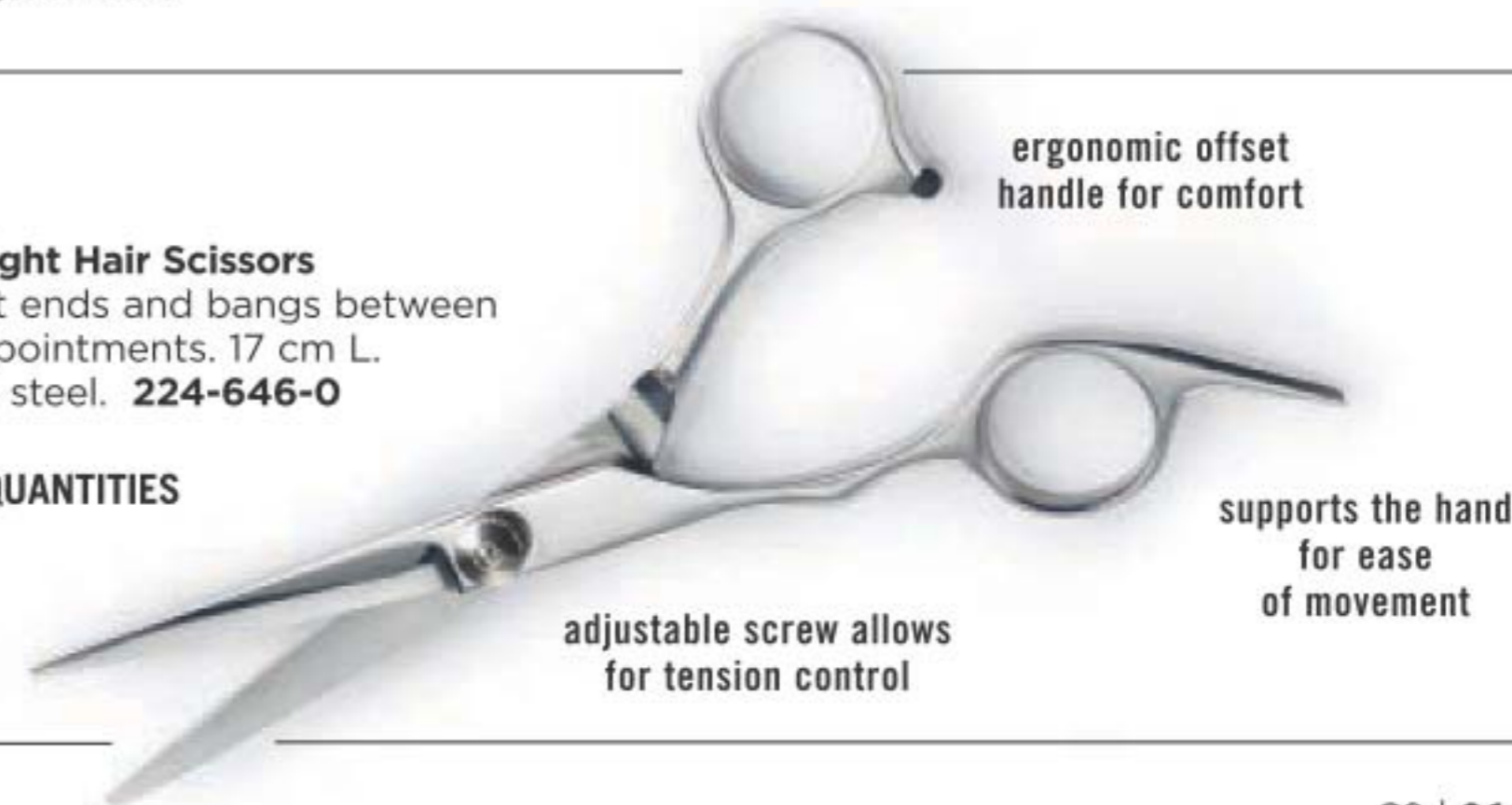

ergonomic offset handle for comfort

adjustable screw allows for tension control

supports the hand for ease of movement

ELASTINE BOTANICALS with Eco Botanic Essence™

# Natural botanical hair care

Infused with revitalizing babassu seed oil, chamomile flower water and lemon chestnut extract.

**NO**

Parabens  
Silicones  
Mineral oil  
Triclocarban  
Triclosan



**Cherry Blossom & Hyaluronic Acid**  
Moisturize dry, damaged hair with our hyaluronic acid-infused formula as thirsty strands drink it up. Each, 200 ml  
Shampoo **222-566-4**  
Conditioner (not shown) **222-566-5**

**Avocado & Quinoa Anti-Frizz**  
With nourishing avocado oil and quinoa seed extract to help protect hair from damage and prevent breakage. Each, 200 ml  
Shampoo **222-566-8**  
Conditioner (not shown) **222-567-0**

**Rosemary & Sea Salt Volumizing**  
With rosemary to help promote thicker and healthier hair, and sea salt to add body. Each, 200 ml  
Shampoo **222-566-6**  
Conditioner (not shown) **222-566-7**  
reg. 8.00  
**6.29 EACH OR...**

**CHOOSE ANY 2 FOR 10.00**

PAGE 218 ONLY

To get the 2 FOR price, please order in multiples of 2.

# Daily cleansing bars



**Véilment Care Essential Lavender Bar Soap**  
Enriched with comforting lavender oil extract to help calm and soothe. Free from parabens and phthalates. Light, fresh botanical and floral scent. Each, 140 g **223-953-7**  
reg. 12.00  
**9.00 THE PACK OF 3**

**Véilment Care Moisturizing Bar Soap**  
Plant-based soap, derived from olive oil and infused with coconut oil, moisturizes as it gently cleanses, leaving skin beautifully soft and delicately fragranced with a creamy, comforting coconut scent. 80 g  
**222-694-9**  
reg. 3.50  
**2.79**



**Véilment Natural Spa Himalaya Pink Salt Exfoliating Soap**  
Mineral-rich Himalayan pink salt, walnut shell, apricot seed and cranberry powder. Calming sage scent. 150 g **222-462-0**  
reg. 12.00  
**8.50**



# Pedi perfection

Skip the salon and pamper your feet at home with do-it yourself pedicure essentials.



SUGAR-LIKE TEXTURE  
GENTLY EXFOLIATES  
CALLUSES FOR SMOOTH,  
SOFT FEET

**Pink Sugar Foot File**  
Dual-sided foot file.  
19 cm L. Man-made  
materials. **223-953-9**  
**5.49**  
LIMITED QUANTITIES



PUT ON FOOTWEAR  
WITHOUT STRAINING  
YOUR BACK

**Steel Shoe Horn**  
Carbon steel.  
42 cm L.  
**221-086-9**  
**12.99**  
LIMITED QUANTITIES



EXTRA LONG ARM  
FOR THOSE WHO HAVE  
DIFFICULTY BENDING

45° CUTTING HEAD  
PROVIDES  
A COMFORTABLE  
CUTTING ANGLE

**Extra Long Toenail Scissors**  
The added length of the  
scissor arm allows for easier  
nail shaping and cutting.  
Stainless steel/polystyrene.  
21 cm L. **121-975-9**  
**14.99**  
LIMITED QUANTITIES



**Chevron Grip Toenail Clipper**  
8 cm L. Stainless steel.  
**224-070-1**  
**6.99**  
LIMITED QUANTITIES

STAINLESS STEEL  
TOENAIL CLIPPER  
WITH CHEVRON  
DESIGN



# A step ahead in foot care

Kick up your heels! we've got the essentials to soothe, pamper and treat your hard-working feet.



**Lavender Softening Balm**  
With vitamin E, jojoba oil, cocoa butter and shea butter. Lavender scented. 50 g  
**116-648-4**  
**10.00 OR...**

**Arthritis Achy Foot & Muscle Cream**  
Provides warming pain relief. Contains glucosamine and chondroitin. 75 ml  
**117-059-3**  
**10.00 OR...**



**Intensive Moisture Foot Cream**  
Gentle, mild and suitable for sensitive skin. Fresh peppermint scent. 75 ml  
**116-647-9**  
**10.00 OR...**

**Overnight Renewing Cream**  
Conditions while you sleep. With jojoba oil. 100 ml  
**116-647-7**  
**13.00 OR...**



**Deep Moisturizing Cream**  
Rich cream with 24-hour moisturization. Formulated with cocoa butter. 75 ml  
**116-648-2**  
**10.00 OR...**

**Deodorizing Spray**  
Lasting odour protection. Can also be used in footwear. 100 g  
**116-648-6**  
**13.00 OR...**



**CHOOSE ANY 2 FOR 12.00**

PAGES 222-223

To get the 2 FOR price, please order in multiples of 2.



# Hands-on care



**Moisture Therapy Hand Cream**  
125 ml

Daily Skin Defense  
**101-614-9**  
Intensive Healing & Repair  
**101-615-3**  
Calming Relief  
**101-614-8**  
reg. 9.00  
**3.99 EACH**

**Avon Care Silicone Glove Protective Hand Cream**  
100 ml  
**288-210**  
reg. 9.00  
**3.99**

**Skin So Soft Replenishing Hand Cream**  
100 ml

Radiant Moisture **107-728-7**  
Original **107-728-6**  
Soft & Sensual **114-351-6**  
reg. 7.00  
**3.99 EACH**

PAMPERING FULL-SIZE FORMULAS  
KEEP HANDS FEELING **SOFT,**  
**SMOOTH AND NOURISHED.**



# These balms are the bomb!

PROVIDES **INSTANT MOISTURE** FOR SOFT, SUPPLE LIPS!



**Lip Balm** Each, 4 g

**Véilment Care**

Infused with naturally moisturizing jojoba oil and shea butter. Delicately scented.

Cherry (tinted) **222-937-8**  
Coconut (with coconut oil) **223-132-1**  
reg. 3.00  
**1.99 EACH**

Aloe (with aloe extract; grape-flavoured) **223-132-2**  
Strawberry (tinted) **222-937-9**  
reg. 3.00  
**1.99 EACH**



Dew Kiss Lip Dew **221-971-2**  
Avon Sun+ SPF 15 **224-362-7**  
reg. 3.00  
**1.99 EACH**

**Moisture Therapy Intensive Healing & Repair** **221-985-3**  
Daily Defense **222-571-5**  
Calming Relief **222-571-4**  
reg. 3.00  
**1.99 EACH**



**Flavor Savers Lip Balm**

Vanilla **221-971-9**  
Strawberry **221-971-7**  
Melon **221-971-8**  
reg. 3.00  
**1.99 EACH**

**NEW**

**fmg Flavor Savers Lip Balm**  
Pomegranate **224-004-0**  
Lemon **224-003-9**  
reg. 3.00  
**1.99 EACH**



**Fresh all day!**



*Don't sweat it with these daily essentials!*

- Mesmerize **103-708-3**
- Wild Country **369-866**
- Black Suede **114-898-5**
- Haiku **107-042-4**
- Timeless **370-735**
- Imari **106-378-3**
- Sweet Honesty **370-736**
- Rare Gold **103-708-2**
- Night Magic **107-042-5**
- Odyssey **107-042-6**
- Far Away **107-042-7**
- Rare Pearls **103-708-1**
- On Duty Original **380-342**
- On Duty Sport **380-309**
- On Duty Unscented **380-343**
- Feelin' Fresh Original **380-345**
- Cool Confidence Original **380-344**
- Cool Confidence Baby Powder **380-346**
- Skin So Soft Soft & Sensual **119-964-4**
- Tranquil Moments **107-425-6**

**Roll-On  
Anti-Perspirant Deodorant**  
Non-whitening, quick drying  
and anti-staining anti-perspirants.  
24-hour wetness protection. 75 ml  
**5.00 EACH OR...**

**CHOOSE 5  
FOR 10.00**

PAGES 226-227

To get the 5 FOR price,  
please order in multiples of 5.

Beautiful skin naturally

# Indulge in the luxury

Body cleansers with natural ingredients sourced from around the world for the ultimate veil of moisture.



**Véilment Natural Spa Bamboo Charcoal Body Scrub & Cleanser**  
Infused with Korean bamboo charcoal and other natural exfoliants like Israeli Dead Sea salt, apricot seed and spruce. 400 ml  
**222-443-6**  
**33.00 OR...**



**Véilment Natural Spa Dead Sea Salt Body Scrub & Cleanser**  
Formulated with Israeli Dead Sea salt. Energizing citrus-ginger scent. 400 ml  
**221-902-8**  
**21.00 OR...**

**Véilment Natural Spa Black Rose Body Scrub & Cleanser**  
Formulated with French rose and apricot seed powder. Aromatic black rose scent. 400 ml  
**221-902-1**  
**21.00 OR...**

**Véilment Natural Spa Himalaya Pink Salt Body Scrub & Cleanser**  
Formulated with mineral-rich Himalayan pink salt. Calming sage scent. 400 ml  
**221-903-4**  
**21.00 OR...**



2-IN-1 EXFOLIATING BODY WASHES LEAVE SKIN SILKY-SOFT, INSTANTLY HYDRATED AND ENERGIZED!

## CHOOSE 2 FOR 30.00

PAGES 228-229

To get the 2 FOR price, please order in multiples of 2.



LARGE  
700 ML

*Melt your worries away with a relaxing cloud of softly scented bubbles that leaves skin supple and smooth.*



# Soothing aromatherapy

Relax and de-stress with a serene blend of sheer bergamot, jasmine, rich florals and sandalwood.



**Tranquil Moments  
Relaxation Foam Bath**  
700 ml 232-501  
reg. 20.00

LIMITED  
TIME OFFER  
**9.99**



VANILLA CREAM  
109-259-5



Indulge in a little “me time”

Lavish bubbles leave you delicately scented and refreshed.

**SENSES**

SOAK AND SOOTHE YOUR SENSES WITH BLISSFUL BUBBLES.



SEASONAL SCENT

SENSITIVE SKIN  
109-282-4

SOFT PINK  
109-260-2

CHERRY BLOSSOM  
109-259-8

ORANGE & HONEYSUCKLE  
109-259-7

FROSTED WINTERBERRY  
109-259-6

LAVENDER GARDEN  
109-282-3

CUCUMBER & MELON  
109-260-3

ENDLESS OCEAN  
109-260-1

LILY & HONEYSUCKLE BLOSSOM  
109-228-8

**Bubble Bath**  
24 pampering baths in each bottle.  
Dermatologically-tested. Each, 700 ml  
**16.00 EACH OR...**

**CHOOSE 2 FOR 17.00**

PAGES 232-233

To get the 2 FOR price, please order in multiples of 2.

# Calming Relief

Infused with colloidal oatmeal, this moisturizing lotion instantly soothes and comforts dry, itchy skin.



**Moisture Therapy Calming Relief Bonus Size Body Lotion**  
Dermatologist-tested. Hypoallergenic. Suitable for sensitive skin. Fragrance-free.  
1 litre **102-011-8**  
**28.00 OR...**

**ONLY**  
**8.99**

WITH EVERY 20.00 PURCHASE FROM THIS BROCHURE (EXCLUDING PAGE 235)

# A BURST OF HYDRATION FOR ROUGH, DRY SKIN

## Avon Care Rich Moisture Comforting Nourishing Cream

Designed for the gentle skin  
on your face. Hypoallergenic.  
Dermatologist-tested. 150 ml

**222-387-4**

reg. 10.00

LIMITED  
TIME OFFER  
**7.99**



**SOYBEAN**  
HELPS SOFTEN  
SKIN FOR  
LONG-LASTING  
SMOOTHNESS

**BUY NOW! BROCHURE IS VALID FOR A LIMITED TIME. SEE BELOW.**

### Campaign 9, 2022

The advertised prices featured in this brochure (errors and omissions excluded) are Avon's retail prices for this current campaign and are applicable to online or Representative channel purchases only. [Your] Representative[s] set[s] their own selling price depending on the channel of purchase. All prices exclude applicable taxes. All prices and promotions (excluding delivery) featured in this brochure are valid for orders placed during this campaign only.



See our commitment at:  
[avongivesback.ca](http://avongivesback.ca)



Member of The Canadian  
Direct Sellers Association

### 100% SATISFACTION GUARANTEED

If you are not happy with any purchase,  
return the product through  
the same channel of purchase.

**If you purchased online**, return the product  
to Avon within 30 calendar days from the date  
stated on your receipt for your money back.

**If you purchased from an Avon Independent  
Sales Representative**, products must be  
returned to your Representative along with  
your receipt within 30 calendar days from the  
delivery date stated for a replacement,  
exchange or your money back.

Certain restrictions apply. Details of the Return  
Policy can be found on your receipt or at [avon.ca](http://avon.ca).

**KINDLY SUBMIT YOUR ORDER BY:** \_\_\_\_\_



@MyAvonCanada

1-800-265-2866  
[avon.ca](http://avon.ca)

FSC (IND.) 4603131  
FSC (10) 4603151