

# AVON

CAMPAIGN 9  
AVON.CA



**kickstart  
your  
summer**

with NEW *fing* Glimmer  
Lip & Cheek Stain!

# READY SET SUMMER!



From juicy lips to beach-bound colour,  
win summer with our top 5 makeup musts.



With ultra-fine  
pearls for a healthy  
summer glow!

☉ **TPSY I Want to Highlight You Liquid Highlighter**

Use as a highlighter, or mix into your makeup to customize your shine! Featuring Solar Glow Highlighting Complex formula with moisturizing ingredients for a subtle dewy finish. 30 ml

**Glow 224-859-7**

**30.00 OR...**

**ONLY 9.99**

WITH EVERY 15.00 PURCHASE  
FROM THIS BROCHURE  
(EXCLUDING PAGES 2-3)

## READY, SET, SUMMER!

An instant pop of colour!

### fmg Glimmer Powder Blush

Weightless, silky pressed-powder formula with ultra-fine pearls for added dimension and vivid colour payoff. Buildable coverage and a soft matte finish. 8 g  
reg. 20.00

14.99



Petal Pink 224-958-7  
Pink Passion 224-958-8  
Cranberry Crush 224-958-6



Petal Pink

Creamy formula  
for cheeks and lips.

### fmg Glimmer Be Blushed Cheek Color

Glides on smoothly without streaking for a natural flush of colour. Buildable coverage. Soft dewy finish. 4 g  
reg. 19.00

12.99



Icy Petal 225-062-5  
Tropical Peach 225-063-8  
Blushing Nude 225-062-7



Golden Rose 225-062-3  
Crushed Berry 225-063-6



Blushing Nude

# 1. cool colour pops

Chill out with popsicle lips  
and rosy cheeks!

Model is wearing fmg Glimmer  
Lip & Cheek Stain in Rosette.

## NEW

Highly pigmented luminous  
shades for cheeks and lips.

### fmg Glimmer Lip & Cheek Stain

Lightweight gel formula blends and builds like a dream and wears all day. Transfer-proof. Paraben/fragrance-free. Vegan. 5.5 ml  
reg. 20.00

16.99



Rosette 224-974-9



Plumeria 224-975-0

## NEW

Brightens up  
LIPS and  
CHEEKS.



BRUSH TIP  
APPLICATOR



C9 | 5

## READY, SET, SUMMER!

Super-saturated colour in a soft matte finish.

### A. Mattitude Soft Matte Liquid Lip

Comfortably coats your pout with a weightless wash of high-impact colour. Non-drying formula lasts for hours. Poppy seed oil and vitamin E nourish and smooth lips. Paraben/sulfate/phthalate-free. 4 ml reg. 19.00

**LIMITED TIME OFFER 10.99**



Gorgeous kiss-proof shades with a matte finish.

### B. TPSY Forever Lip Marker

Hydrating formula stays on lips all day for a vibrant, juicy look. Unique marker design allows for easy and precise application. 2.5 ml reg. 22.00

**LIMITED TIME OFFER 12.99**



Rich black colour with long-lasting wear.

### C. fmg Glimmer Liquid Eyeliner

Removes with ease using soap and water or makeup remover. Transfer/sweat-proof, **waterproof formula**. Paraben/phthalate/fragrance-free. Vegan and cruelty-free. 1.1 ml **Blackest Black** 223-883-9 reg. 18.00

**14.99**

6 | C9



Stays put all day long!

### D. Love at 1st Lash Waterproof Mascara

Cobra brush lifts and curls. **Waterproof formula.** 8.5 ml **Blackest Black** 222-014-9 reg. 23.00

**16.99**



C9 | 7

## READY, SET, SUMMER!

### A. LIPLINER



### B. BROW DEFINER



Prevents feathering.

#### A. *fmg* Glimmer Lipliner

Glide-on colour lasts for hours! Vitamin-enriched formula extends the wear of lip colour. Fade-resistant. Matte finish. 0.28 g reg. 13.00

For natural-looking brows.

#### B. *fmg* Glimmer Brow Definer

Glide-on colour lasts for hours! Create fine hair-like strokes for a natural look. **Waterproof formula** infused with nourishing castor and coconut oils leaves brows feeling soft and smooth. Smudge/transfer/sweat-proof. 0.28 g reg. 13.00

**LIMITED TIME  
OFFER 3.99 EACH**

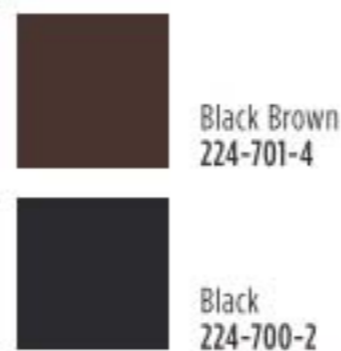

Defines eyes perfectly.

#### *fmg* Glimmer Always On Point Eyeliner

Smudge-proof. Creamy, smooth **waterproof formula** stays put all day. 0.25 g reg. 13.00

**9.99**

3.  
don't  
sweat it!

Keep your cool when things start heating up with liners that won't break down under pressure!

## READY, SET, SUMMER!

### A. *fmg* Cashmere 24 Hour Foundation

24 hours of comfortable, breathable wear. Matte finish. Blurs pores and fine lines for a smoother complexion. Ideal for all skin types. Cushiony doe-foot applicator for easy, precise application. Vegan. 30 ml  
reg. 45.00

**LIMITED TIME OFFER 25.00**

Cannoli (W) 223-323-7	Nougat (W) 223-323-8	Meringue (W) 223-323-9	Shortcake (C) 223-324-0	Buttercream (N) 223-324-1	Marshmallow (N) 223-324-2	Custard (N) 223-324-3	Strudel (C) 223-324-4
Macadamia (W) 223-324-6	Ganache (WO) 223-324-8	Coconut (W) 223-324-5	Cappuccino (N) 223-324-9	Chai (WO) 223-324-7	Vanilla (W) 223-325-4	Toasty (N) 223-325-1	Praline (N) 223-325-3
Tiramisu (W) 223-325-0	Soufflé (N) 223-325-2	Muffin (W) 223-325-5	Gingerbread (C) 223-325-6	Pudding (N) 223-325-7	Amaretto (N) 223-325-8	Latte (W) 223-326-0	Brownie (WO) 223-325-9
						Available in: Cool (C), Neutral (N), Warm (W) and Warm Olive (WO) undertones.	
Hazelnut (W) 223-326-1	Cognac (W) 223-326-2	Pecan (N) 223-326-3	Java (W) 223-326-4	Clove (N) 223-326-5	Truffle (C) 223-326-6		

### B. *fmg* Cashmere Complexion Compact Powder Foundation

Can be used wet or dry, as a foundation or setting powder. Buildable medium-to-full coverage. Controls shine and visibly smooths skin for perfected, all-day wear. Mirror compact and sponge for seamless touch-ups. 9.5 g  
reg. 52.00

**LIMITED TIME OFFER 29.99**

N110 (N) 222-137-5	W110 (W) 222-137-6	W120 (W) 222-137-7	C110 (C) 222-137-8	N120 (N) 222-137-9	W130 (W) 222-138-0	N140 (N) 222-138-5	W150 (W) 222-138-1
W160 (W) 222-138-3	N130 (N) 222-138-4	W140 (W) 222-138-2	W170 (W) 222-138-6	N150 (N) 222-138-7	W180 (W) 222-138-8	N160 (N) 222-138-9	C120 (C) 222-139-0

Available in: Cool (C), Neutral (N) and Warm (W) undertones.

On-the-go oil control!

### C. *fmg* Oil Rewind Roller Ball

360° rotating volcanic stone roller. Ideal for controlling shine on the go, without disturbing makeup. Reusable and washable. Clean after each use. 3 cm W x 8 cm H. Plastic handle, protective cap.  
225-664-7  
reg. 23.00

**18.99**

STONE ROLLER COMBATS SHINE WITH NO COLOUR ADDED!

Good Housekeeping Magazine 2021 Beauty Award Winner



# 4. shine-free summer

Stay fresh and fab all day with no-makeup makeup and an oil-free, flaw-free finish.

## READY, SET, SUMMER!

A salon-worthy manicure that lasts!

### Pro Nail Polish

Goes on streak-free for easy application. Long-lasting, chip-resistant, quick-drying and high-gloss. Vegan. 12.5 ml  
reg. 12.00  
9.99 OR...



Get mistake-free manis at home!

**fmg Glimmer Nail Lacquer Eraser Pen**  
Glide over nail edges after applying nail lacquer for a clean and perfected manicure. 4 ml **224-101-7**  
reg. 14.00  
10.99 OR...

2-in-1 base and top coat  
preps and sets nails.

**fmg Glimmer Nail Base and Top Coat**  
Helps prevent discoloration and helps keep nails strong, shielding your manicure from chipping and streaking. Vegan. 12 ml **223-519-6**  
reg. 14.00  
11.99 OR...

# ANY 2 FOR 18.00

PAGES 12-13

To get the 2 FOR price,  
please order in multiples of 2.

Model is wearing Pro Nail Polish  
in Light Pink.

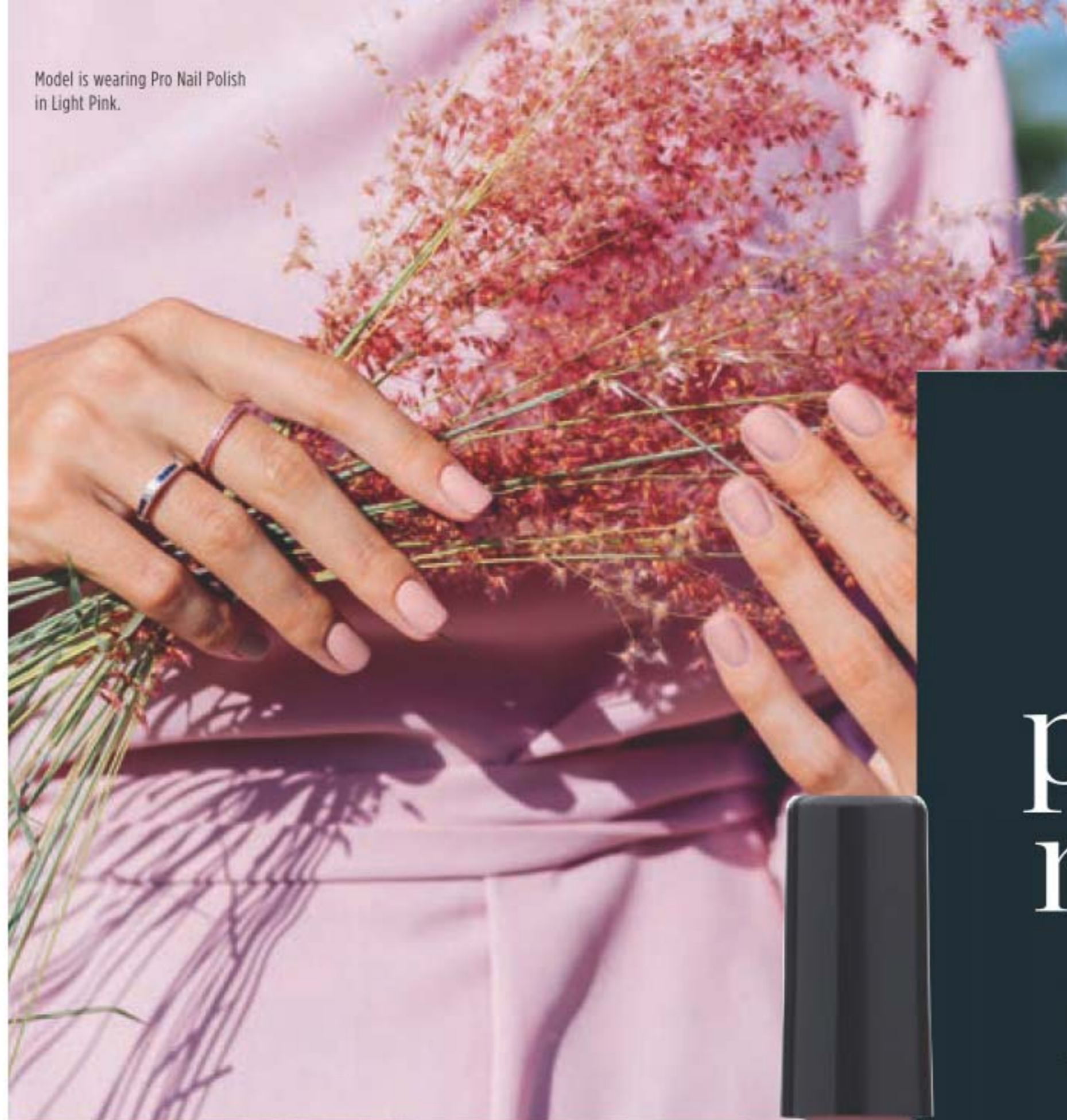

Model is wearing  
Pro Nail Polish in Neutral Pink.



# 5. put it in neutral

Keep summer simple!  
Go from base-coat bare  
to goes-with-everything  
nudes!



Light Pink





**Firm  
and sculpt**  
the look of the neck and chest

**95% OF WOMEN SHOWED  
A VISIBLY RECONTOURED  
NECK AREA\***

Deeply moisturizing formula features patent-pending Peptide Lifting Complex to help smooth and tighten the look of sagging skin for a youthful-looking neck and décolletage.



**✦ Anew Platinum Firm and Sculpt  
Cream for Neck and Chest**

Formulated to specifically treat the delicate skin on your neck and chest, which is more vulnerable to wrinkles and sagging. 50 g  
**116-652-7**

**59.00 OR...**

**ONLY 19.99**

WITH EVERY 20.00 PURCHASE  
FROM THIS BROCHURE  
**(EXCLUDING PAGES 14-15)**

\*Based on a clinical study.



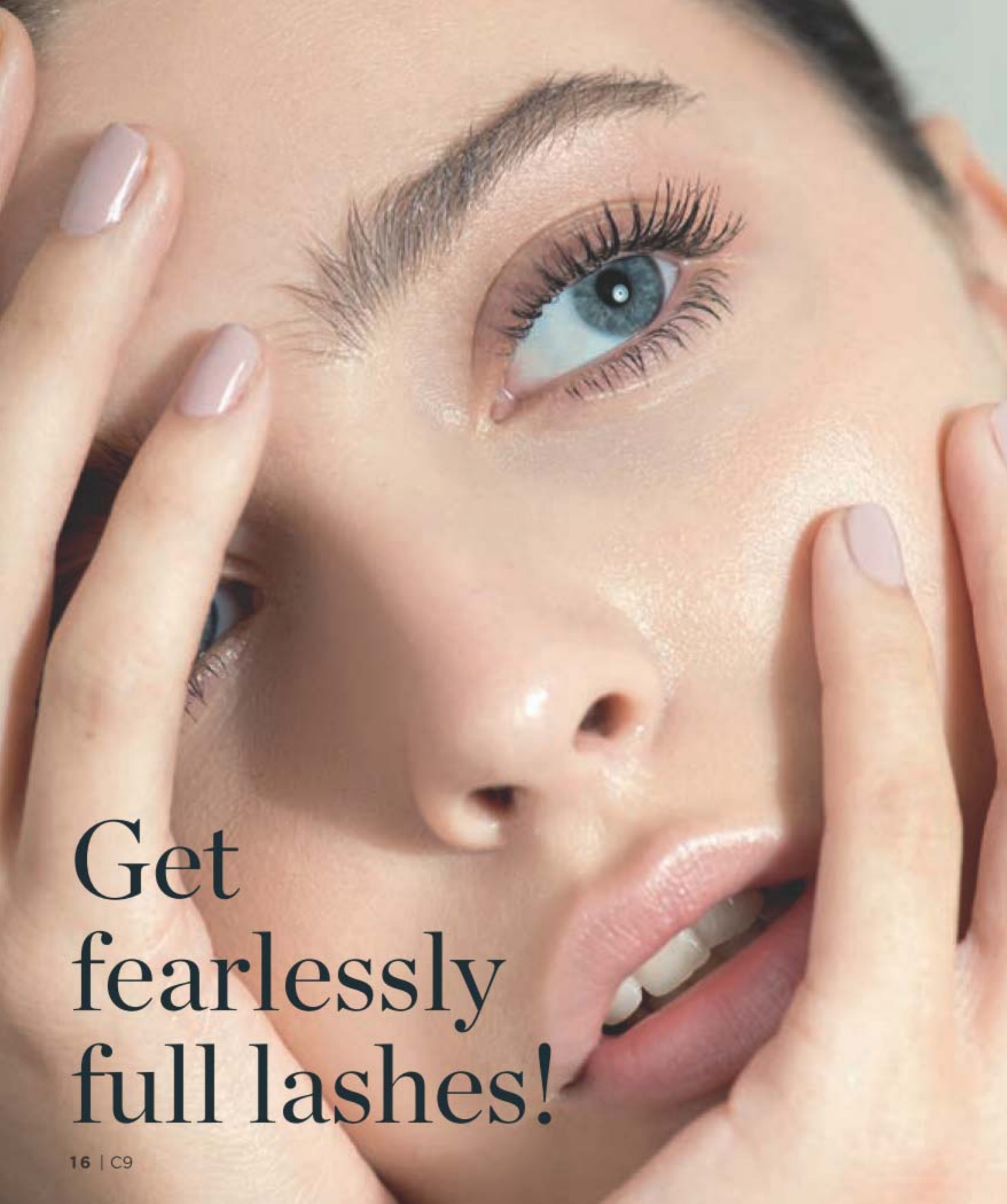

Get  
fearlessly  
full lashes!



UNIQUE MICROFIBRES  
EXPAND & PLUMP LASHES  
FOR UNPRECEDENTED  
VOLUME

7X THE  
VOLUME!

FLEXIBLE BRISTLES COAT  
AND SEPARATE LASHES  
FOR A PRECISE LOOK THAT'S  
BOLDER THAN EVER!

*fmg* Glimmer SuperShock  
Volumizing Mascara  
Weightless lash-building formula  
with a unique helix brush that layers  
lashes with a bold, lush finish. 10 ml  
**Black 224-784-9**  
reg. 16.00

**LIMITED  
TIME OFFER  
9.99**



Tigress

ALL MATTE SHADES



MATTE Bombshell  
225-660-7

MATTE Calypso  
225-660-8

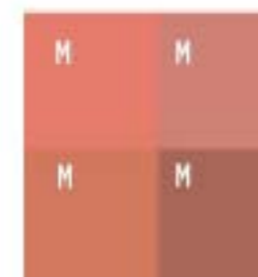

MATTE Tigress  
225-660-9

MATTE Icon  
225-661-0

Eyeshadow Quad

Vibrant pigments for a pop of colour in a single swipe. Creamy soft powder formula hugs lids with rich colour for all day wear, without the fallout. Buildable medium-to-full coverage. Paraben/fragrance-free. Available in **multi-finishes** or **all matte**. 6 g total. reg. 20.00  
**16.99**

MULTI-FINISHES: MATTE, SATIN AND SHIMMER SHADES



Temptress  
223-183-1

Goddess  
223-183-5

Siren  
223-183-7

Idol  
223-183-4

Darling  
223-181-9



Vixen  
223-183-6

Maven  
223-183-2

Mistress  
223-183-0

Minx  
223-183-3

Muse  
223-181-8

Matte (M),  
Satin (SA),  
Shimmer (S)

EYES



**VDL Expert Color Primer for Eyes**  
Enhances shadow shades for a more vibrant, brighter result. Infused with skin-caring Tahitian black pearl powder and silk protein. 6.5 g  
reg. 35.00  
**28.00**

**A. ORIGINAL**  
Great for your everyday basic makeup routine.  
**222-935-0**

**B. SERENITY**  
Great for matte shadows or to brighten dull eyes.  
**222-935-1**



Tornado



Tornado  
223-156-7



Tumbleweed  
223-157-0



Windswept  
223-156-8



**TOP-SELLER**  
Rainstorm  
223-156-9

fmg Glimmer Longwear Gel Eyeliner

Creamy formula dries to an intense matte finish. Doubles as an eyeshadow base to boost overlaying colours. Smudge/flake-proof. Fade-resistant. 6 g  
reg. 18.00  
**14.99**



Crystal Lilac

**fmg Glimmershadow Liquid Eyeshadow**  
Stay-all-day, no-smudge, no-crease shimmer shadows that wow! Silky cream formula. Water-resistant. Paraben/phtalate/sulfate-free. 2 ml  
reg. 17.00  
**11.49**



VELVET SATEEN  
Tiger's Eye  
222-434-8

VELVET SATEEN  
Sunstone  
222-434-3

**TOP-SELLER**  
VELVET SATEEN  
Moonstone  
222-434-4

VELVET SATEEN  
Citrine  
222-434-6

VELVET SATEEN  
Jasper  
222-434-7



VELVET SATEEN  
Pink Sapphire  
222-434-5

SHIMMER  
Rose Gold  
221-139-8

SHIMMER  
Pink Topaz  
221-851-3

SHIMMER  
Iron Violet  
221-139-5

**TOP-SELLER**  
SHIMMER  
Crystal Lilac  
221-851-1



GLITTER  
Fool's Gold  
221-139-6

GLITTER  
Ultramarine  
221-138-9

**TOP-SELLER**  
GLITTER  
Diamond Dust  
221-850-2

GLITTER  
Peach Sapphire  
221-139-4

SHIMMER  
Bronze Age  
221-139-9

## EYES & BROWS

### LASH & BROW SERUM



**Anew Clinical Unlimited Lashes Lash & Brow Activating Serum\***  
Get lush lashes that are all yours! Apply only once daily, in the evening. Ophthalmologist-tested. 3 ml  
**220-342-0**  
reg. 84.00  
**39.99**

\*Anew Clinical Unlimited Lashes is not intended to reverse or reduce hair loss or grow hair.

### INSTANT LENGTH AND WEIGHTLESS VOLUME



**Avon True Color Love at 1st Lash Mascara**  
Vitamins A, C and E condition lashes and olive oil and lycopene strengthen lashes. 9 ml  
**Blackest Black**  
**220-247-9**  
reg. 23.00  
**16.99**

### WATERPROOF FORMULA



**Love at 1st Lash Waterproof Mascara**  
With Lashrez, olive oil and vitamin E to strengthen and condition lashes. 8.5 ml  
**Blackest Black**  
**222-014-9**  
reg. 23.00  
**16.99**

### LASHES LOOK LONGER AND HEALTHIER



**fmg Glimmer SuperExtend Nourishing Mascara**  
With argan and coconut oils. Enriched with vitamin E. 7 ml  
**Black Brown**  
**224-785-1**  
**Black**  
**224-785-0**  
reg. 16.00  
**12.99**

## BROWS

### TINTED BROW GEL



**fmg Colors of LOVE Hi-Brow Tinted Brow Gel**  
Fills, grooms and shapes. 3.3 ml  
reg. 24.00  
**18.99**



### UNIVERSAL CLEAR BROW GEL



**fmg Colors of LOVE Hi-Brow Sculpting Brow Gel**  
Sculpt brows to perfection. Wear alone or over your favourite brow products. 3.3 ml  
reg. 24.00  
**18.99**



**Daily Beauty Tools Tweezers**  
Get every fine hair with these angled tweezers. Stainless steel. 9 cm L.  
**224-612-4**  
**6.00 OR...**

**3-in-1 Brow Brush**  
Dual-ended brush for grooming brows. Polystyrene/polypropylene/PBT. 13 cm L.  
**224-986-1**  
**13.00 OR...**  
LIMITED QUANTITIES

**19.00 TOTAL VALUE**  
**TWEEZERS & BROW BRUSH**  
**BOTH FOR 7.99**  
**896-479-0**



Model is wearing CathyCat LushLashes in Soft & Sultry and Shadow Gaze Matte Color Stick in Berry, Rosewood and Azure.



**MATTE SHADOW STICK COLOURS AND DEFINES.**

**Shadow Gaze Matte Color Stick**  
Comfortable, long-wearing formula provides the perfect amount of playtime for blending and building colour intensity. Once the shade sets, it will not budge or smudge. 1.35 g  
reg. 24.00  
**19.99**

Azure 224-973-2	Berry 224-972-9	Blush 224-973-0	Espresso 224-973-1
Rosewood 224-972-8	Taupe 224-972-6	Buff 224-972-5	Mauve 224-972-7

Blush

**fmg CATHYCAT**

**WATERPROOF CREAM-TO-POWDER BROW PENCIL.**

**High Arch Precision Brow Pencil**  
Glides on smoothly, creating a well-defined look. Long-wearing formula stays in place without budging or smudging for perfectly gorgeous brows. 0.5 g  
reg. 21.99  
**17.99**

Blonde 223-415-9	Light Brown 223-416-0	Ash Brown 223-416-3
Brown 223-416-1	Dark Brown 223-416-2	Black Brown 223-416-4

Brown

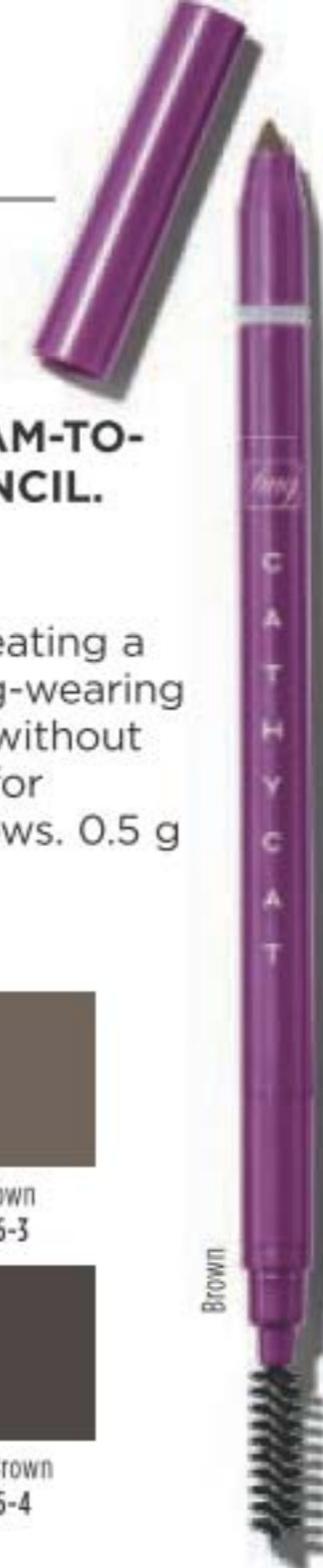

**LONG-WEARING WATERPROOF AND SWEATPROOF LIQUID LINER.**

**Nine Lives Precision Liquid Eyeliner**  
Slim-tip brush delivers a precise line of rich colour that will not skip, tug or smudge. 2 ml  
**Blackest Black 224-973-3**  
reg. 26.00  
**21.99**



**FALSE LASHES ADD LENGTH, DIMENSION AND VOLUME.**

**LushLashes**  
Vegan. Includes one pair of false lashes and glue. Available in two flirty styles! Lash glue: 1 g  
reg. 16.00  
**12.99**



Fierce & Flared  
225-066-4



Soft & Sultry  
225-066-3

**STRAIGHT-ROUND BRUSH FANS OUT LASHES.**

**Play All Day Mascara**  
Long-wearing mascara coats each lash with rich pigments that will not budge or smudge. Nourishing formula with a blend of conditioning coconut and argan oils and lash-supporting panthenol. Removes easily with soap and water. 8 g  
**Blackest Black 224-780-2**  
reg. 23.99  
**19.99**



**CHUBBY CURVED BRUSH FOR DOE-EYED LASHES.**

**Curl & Flare Mascara**  
Long-lasting mascara applies evenly. Uniquely curved brush provides major lift, extraordinary curl and impressive length. Nourishing formula with a blend of conditioning coconut and argan oils and lash-supporting panthenol. 8 g  
**Blackest Black 224-774-1**  
reg. 23.99  
**19.99**





Nightfall

**24HR Cream Eyeliner**

Comfortable kohl formula with 24-hour wear. **Waterproof matte finish.** Smudge applicator to blend. Vegan. Paraben/phthalate/fragrance-free.

1.31 g

reg. 26.00

**22.00**



After Dark  
223-066-5

Midnight  
223-066-4

Nightfall  
223-066-3

Pitch Black  
223-066-2

**Eyelash Primer**

Lash-building primer visibly lengthens and boosts volume. With biotin and collagen for strong, healthy-looking lashes. Maximizes the performance of any mascara for gorgeous, lush lashes. Vegan.

Cruelty-free. 10.5 ml **224-949-0**

reg. 32.00

**26.00**

**EYELASH PRIMER**

Sweep on top and bottom lashes.



**Ultimate Volume Mascara**

Pigmented formula with extreme staying power. Long-wearing formula leaves lashes feeling soft. Won't budge, smudge or transfer but removes easily. Vegan.

Cruelty-free. 8 ml

**Rich Black 224-700-0**

reg. 32.00

**26.00**

**MASCARA**

Apply to primed lashes.



*Under-eye primer*



HELPS DIMINISH THE APPEARANCE OF DARK CIRCLES, PUFFINESS AND FINE LINES

HELPS CONCEALER WEAR ALL DAY LONG!

**Under Eye Primer**

Prep the delicate under-eye area with this luxurious primer. Promotes a smoother, brighter, flawless look. Infused with caffeine and green tea extract. Paraben/phthalate/fragrance-free. Vegan. 9 g **224-948-4** reg. 32.00

**LIMITED TIME OFFER**  
**19.99**

## Full-coverage, buildable matte finish concealer

### 24 Hour Concealer

24 hours of comfortable, breathable wear. Reduces the look of dark circles and imperfections. Creamy lightweight texture. With antioxidant botanical extracts. Water-resistant. 6 ml  
 reg. 31.00  
**23.00**

Available in: Cool (C), Neutral (N), Warm (W) and Warm Olive (WO) undertones.



### Cushion Foundation

Applies evenly, helping to cover the look of imperfections with buildable velvety soft-matte colour. Light-to-medium coverage. Includes sponge puff applicator. Paraben/phthalate/fragrance-free. 12 g  
 reg. 39.00  
**36.00**

### LIGHTWEIGHT CUSHION FOUNDATION



W215



Available in: Cool (C), Neutral (N) and Warm (W) undertones.

## High-performance lip colour



Good Housekeeping Magazine 2022 Beauty Award Winner

TOP-SELLER  
 Summer Berry  
 222-946-8



### Essence Lipcream

Enriched with a blend of anti-aging ingredients, including Bio-Retinol complex. Opulent high-shine finish with buildable medium-to-full coverage. 3 g  
 reg. 32.00  
**26.00**



CLEAR LACQUER



### Rouge Lacquer

Ultra-pigmented lip colour and brilliant clear lacquer. Transfer/smudge/feather-proof. Paraben-free. 5.6 g total weight.  
 reg. 32.00  
**26.00**

LIP COLOUR

# Nourishing *lip care*

**POLISH**  
GENTLY BUFFS AWAY DRY, FLAKY SKIN FOR SOFTER, SMOOTHER LIPS



**fmg Glimmer Lip Polish**  
Helps polish and prepare lips for effortless lip colour application. Sugar-based formula with a blend of vitamin E, moisturizing squalane, and extracts of blueberry, strawberry and raspberry. 10 g **224-935-1** reg. 20.00 **15.99**

**PLUMP**  
NO STINGING OR BURNING, JUST FULLER LIPS!



**fmg Glimmer Lip Plumper**  
Shiny gloss finish gives hours of wear without feathering. Creamy formula with antioxidant vitamin E and a refreshing peppermint scent. Universally flattering, brilliant shade. 9 ml **Brilliance 223-379-9** reg. 17.00 **13.99**

**MOISTURIZE**  
DEEPLY HYDRATING LIP OIL COATS LIPS WITH A TINT OF SHINY COLOUR



**TPSY Shiny Lip Oil**  
Infused with jojoba, argan and castor oils. High-shine finish with no residue or stickiness. Use alone or over your fave lipstick. 3.7 g **Love Galore 224-859-8** reg. 22.00 **18.00**



Model is wearing fmg Glimmer Lip Glaze in Flash.

**fmg Glimmer Lip Glaze**  
With hydrating castor seed oil and antioxidant vitamin E. 9 ml reg. 16.00 **12.99**

DIMENSIONAL SHINE, GLIMMERING COLOUR AND INSTANT MOISTURE.



Dazzle 223-380-5   Glisten 223-380-1   Glow 223-380-7   Sheen 223-380-6   Gleam 223-380-3   Sparkle 223-380-4   Shine (clear) 223-380-0   **TOP-SELLER** Flash 223-380-2

# Your best *nude lip ever!*



**Birthday Balm Lip Crayon**  
 Never needs to be sharpened!  
 Moisturizing formula rich  
 in non-GMO shea butter.  
 Free of mineral oil. Paraben/  
 phthalate/gluten-free. 2.7 g  
 reg. 17.00  
**13.99**



**2-in-1 Lip Tattoo Lip Line & Fill Duo**  
 Infused with sunflower seed oil to  
 help hydrate lips. Paraben/gluten/  
 phthalate/sulfate-free. Vegan. 1.6 ml  
 reg. 19.00  
**13.99**

DISCOVER YOUR LIPSTICK FORMULA AND SHADE AT [AVONLIPMATCH.CA](http://AVONLIPMATCH.CA)



4 NEW SHADES!



**fmg Glimmer Satin Lipstick**  
 Lightweight, smooth and creamy  
 formula infused with antioxidant  
 pomegranate extract. Buildable  
 medium-to-full coverage with a  
 soft satin finish. 3 g  
 reg. 16.00  
**12.99**



fmg MATCH WAND

Marshmallow



CONCEAL, CONTOUR AND HIGHLIGHT ON-THE-GO!

**Foundation Stick**

Full and flexible all-over coverage in a demi-matte finish. Helps to control oil and shine. Water-resistant. With shea butter and antioxidant vitamin E. 6 g  
reg. 23.00  
18.99

Available in Warm (W), Neutral (N) or Cool (C) undertones.

Meringue (N) 224-693-0	Marshmallow (N) 224-693-1	Coconut (N) 224-693-2	Vanilla (W) 224-693-3	Macadamia (W) 224-693-4	Chai (W) 224-693-5	Toasty (N) 224-693-6
Cappuccino (W) 224-693-7	Tiramisu (W) 224-693-8	Amaretto (N) 224-693-9	Latte (W) 224-694-0	Hazelnut (W) 224-694-1	Pecan (N) 224-694-2	Truffle (C) 224-694-3



fmg

**Match Filter Serum Tint Foundation**

Lightweight formula infused with **hyaluronic acid, vitamin E** and a **berry complex**. Creamy formula transforms to a demi-matte powder finish for a beautiful veil of colour. Buildable sheer-to-medium coverage. Suitable for all skin types. Talc/paraben/fragrance-free. Includes sponge applicator and mirror for on-the-go. 9 g  
reg. 24.00  
21.99

	Fair 223-965-0		Fair Light 223-965-1		Light 223-965-2
	Light Medium 223-965-3		Soft Medium 223-965-4		Medium 223-965-5
	Medium Deep 223-965-6		Tan Deep 223-965-7		Deep 223-965-8



MAKEUP

**NEW**

**Correcting Stick**

Minimize skin concerns without creasing or caking! Layer concealer over correcting stick for a flawless, even complexion. With shea butter and vitamin E. Paraben/phthalate/sulfate-free. 6 g  
reg. 23.00  
18.99

Pistachio



CAMOUFLAGE IMPERFECTIONS!



**Pistachio:**  
Neutralizes redness.  
225-817-9

**Gelato:**  
Brightens dullness.  
225-818-1

**Sherbet:**  
Neutralizes dark circles and marks.  
225-818-3



Fair Light

	Fair 223-196-1		Light Medium 223-196-3		Medium Deep 223-196-5
	Fair Light 222-941-3		Soft Medium 222-941-4		Tan Deep 222-941-5
	Light 223-196-2		Medium 223-196-4		Deep 223-196-6

**Magix Tint Radiant Tinted Moisturizer**

Lightweight, non-drying formula evens skin tone. Buildable coverage with a radiant finish. With **passion fruit, chia** and **sunflower seed oil** and **antioxidant vitamins E** and **B5**. For normal, dry, combination and oily skin. 30 ml  
reg. 20.00  
15.99

## fmg MATCH

### MINERAL-INFUSED LOOSE POWDER AND BRUSH IN ONE!

#### Set Finishing Powder To-Go

Creates an invisible veil that controls shine and sets makeup. Lightweight formula diffuses light and visibly blurs pores and fine lines. Silky-soft matte finish never looks cakey. Suitable for all skin tones. Talc/paraben/fragrance-free.

2.7 g **222-878-0**

reg. 24.00

**19.99**



TAKE ME  
EVERYWHERE!

### SUITABLE FOR ALL SKIN TONES!

#### Prime Face Perfector SPF 20 Sunscreen

Shine-defying microspheres visibly minimize pores and fine lines. Sheer breathable coverage with a soft-focus matte finish. Use under makeup, or alone for a pore-free, shine-free and line-free look. Oil-free. Free from parabens. Vegan. 30 ml

**224-316-7**

reg. 20.00

**15.99**



PROTECTS  
WITH SPF 20

### DIFFUSES LIGHT, VISIBLY BLURS PORES AND CONTROLS SHINE.

#### Dust Finishing Powder

Weightless loose mineral powder with a blend of ultra-fine rose quartz, ruby and tourmaline. Soft matte finish. Includes no-spill twist-and-lock sifter. Talc/oil/paraben-free. 6 g

reg. 24.00

**19.99**



Translucent  
Medium-  
Deep

Translucent  
Fair-Light  
224-107-6

Translucent  
Medium-Deep  
224-107-7

### SETS MAKEUP AND HELPS CONTROL SHINE.

#### Set Finishing Powder

Mineral-infused loose powder formula diffuses light and visibly blurs pores and fine lines. Includes powder puff. Talc/paraben/fragrance-free. 6.5 g

**224-487-0**

reg. 24.00

**19.99**



# What flaws?

### CREAMY VEIL OF COLOUR HELPS CAMOUFLAGE AS IT CORRECTS AND BRIGHTENS.

#### Corrector Brightening Perfector

Infused with caffeine, soothing marigold and vitamin E. Lightweight formula with a demi-matte finish. Buildable sheer-to-medium coverage. Talc/paraben/sulfate/alcohol/fragrance-free. 3.2 g

reg. 19.00

GREAT FOR  
ON-THE-GO!



HELPS REDUCE THE  
APPEARANCE OF FINE  
LINES, DARK CIRCLES,  
BLEMISHES AND BLURS  
IMPERFECTIONS

## LIMITED TIME OFFER 10.99

VDL

OUR TOP-SELLING  
VDL PRIMER!

A SPARKLING  
BLEND OF PEARLS  
REFLECT LIGHT TO  
CREATE A WARM,  
RADIANT GLOW



INSTANTLY  
MOISTURIZES,  
BLURS PORES  
AND CORRECTS  
SKIN TONE

**VDL Lumilayer Primer Fresh**  
With VDL Lumilayer Technology™.  
Over 70% moisturizing essence for  
continuous all-day hydration and  
smooth skin. 30 ml **222-306-9**  
reg. 58.00

WHILE SUPPLIES LAST

**VDL Lumilayer Rosy Perfect Primer**  
For a velvety smooth, healthy-looking  
and radiant complexion. Infused with  
skin caring damask rose water, rose  
enfleurage oil and lady's mantle. 30 ml  
**222-935-3**  
reg. 60.00

**LIMITED TIME OFFER 35.00 EACH**

# Update your browser

*Dual-ended slim, flat-cut brow pencil  
and spoolie fills and defines brows, giving  
a long-lasting, natural powder finish.*



**VDL Eyefine Double Edge Eyebrow Pencil**  
Wax-to-powder long-lasting formula resists breakage and glides on smoothly. Hugs to brows effortlessly. Precise, flat-cut pencil and pinecone-shaped spoolie for easy blending while grooming brow hair for a natural look. Smudge-proof. 0.2 g reg. 35.00

**LIMITED TIME OFFER 19.99**



## MAKEUP TOOLS / BRUSH CLEANER

### FITS MOST PENCIL TYPES AND SIZES!

#### Pencil Sharpener

Polystyrene/manganese steel. 4 x 3 x 3 cm.

225-898-7  
reg. 9.00  
4.99



#### fmg Flawless Complexion Sponge

Full rounded bottom for all-over makeup application and blending and flat sides for contouring, highlighting and concealing. Man-made materials. Wash and rinse after each use.

6 cm L. 225-067-4  
reg. 13.00  
9.99



#### fmg Express Makeup Brush Wash

Gently cleans bristles, removes dirt and oil, and dries instantly! Alcohol-free spray formula. With soothing aloe vera and green tea extract. Bristles are left conditioned with no leftover residue.

30 ml 225-595-0  
reg. 17.00  
14.00



#### A. fmg Kabuki Brush

With soft, angled bristles to effortlessly blend pressed or loose powder formulas. Retractable. Cap keeps the brush head safely covered when not in use.

10 cm L. 223-424-7  
reg. 24.00  
18.99

#### B. fmg Blush & Contour Brush

With a fluffy angled contour brush on one end and a tapered, oval blush brush on the other to add colour and dimension.

18 cm L. 224-615-8  
reg. 30.00  
23.99

#### C. fmg Complexion Blending Brush

With a dense, rounded buffing foundation brush on one end and a precise rounded concealer brush on the other to create a flawless canvas.

17 cm L. 224-615-6  
reg. 31.00  
24.99



PRO-QUALITY  
MAKEUP  
BRUSHES

## MAKEUP REMOVERS / MIRROR

### NEW

#### fmg Waterproof Lip & Eye Makeup Remover

Dual-layer oil and water remover leaves skin fresh and clean. Shake to combine oil and water layers. Rinse well after using.

Mineral/tar/talc/paraben-free. 110 ml  
226-026-1  
reg. 17.00  
11.00



INFUSED WITH  
A MOISTURIZING  
BLEND OF  
ETHER, SILICONE,  
HYDROCARBON  
AND ESTER OILS

#### fmg Makeup Remover Wipes

Gently and easily removes makeup. Formulated with an extract blend of aloe, chamomile, cucumber, marshmallow root and oat. Pack of 24 unscented wipes.

225-523-0  
reg. 13.00

10.49



PACK OF  
24 WIPES

APPLY MAKEUP  
WITHOUT YOUR  
EYEGASSES!

COMPACT  
FOR  
TRAVEL

CONVENIENT SIZE:  
13 CM DIAM.

SUCTION  
CUPS ADHERE  
TO CLEAN,  
SMOOTH  
SURFACES

#### 10X Magnifying Suction Cup Mirror

For eyebrow tweezing, makeup application, inserting contact lenses and a close-up shave.

ABS/glass. 13 cm diam.  
x 3 cm D. 225-724-2  
reg. 35.00  
29.99

LIMITED QUANTITIES



AVON PURE

# Soothing *massage oils* 100% PURE

NEW

*contains soothing lavender oil and vitamin E*

**NEW**

### ❖ Lavender Massage Oil with Vitamin E

Nourishes dry skin for a soft, silky smooth feel and a healthy-looking glow. With sweet almond, sunflower, rosemary and wheat germ oils. Pour half a cap into palm of hand, and massage gently into skin. 236 ml

226-232-1

**25.00**

RELAX TIRED MUSCLES AND PROMOTE A SENSE OF CALM



HELP EASE TENSE, ACHY MUSCLES & JOINTS

*contains stimulating eucalyptus oil*



**NEW**

### ❖ Muscle & Joint Massage Oil with Eucalyptus

Ideal for a deep tissue massage. Apply liberally to muscles and joints as needed or after intense physical activity. With sweet almond, sunflower, rosemary, wheat germ, camphor and black pepper oils as well as vitamin E. 236 ml

226-232-2

**25.00**

MADE IN CANADA 

# Refresh your spirit with pure essential oils



## AVON PURE

- A. Lavender**  
Calm and soothe with lavender.  
**223-202-9**  
**24.00 OR...**
- B. Cinnamon**  
Uplifting scent of warm, spicy cinnamon. **225-675-1**  
**24.00 OR...**
- C. Sweet Dreams**  
Create a serene environment with lavender and chamomile.  
**223-203-6**  
**27.00 OR...**
- D. Grapefruit**  
Brighten up your day with grapefruit.  
**223-206-3**  
**24.00 OR...**
- E. Peppermint**  
Stimulate and refresh your space with peppermint.  
**223-203-0**  
**23.00 OR...**
- F. Eucalyptus**  
Refresh the mind with eucalyptus.  
**223-204-1**  
**20.00 OR...**
- G. Tea Tree**  
Refresh and purify your surroundings with tea tree.  
**224-919-6**  
**24.00 OR...**
- H. Zen**  
Create a sense of tranquility with lavender, peppermint and chamomile.  
**223-203-1**  
**27.00 OR...**
- I. Rosemary**  
Energize your space with rosemary.  
**223-206-5**  
**24.00 OR...**
- J. Happiness**  
Infuse the air with joy. Blend of grapefruit, lemon and sweet orange. **223-203-2**  
**19.00 OR...**

❖ **Essential Oils**  
Paraben/gluten/phthalate/sulfate-free. Vegan. 10 ml

**MADE IN CANADA** 

**CHOOSE ANY 2 FOR 34.00**

To get the 2 FOR price, please order in multiples of 2.

PAGES 42-45 

# AVON PURE

## Pure bliss *wherever you go!*

### ROLL-ONS

Soothe and comfort common wellness concerns with the ease of a roll-on that you apply directly to your skin.

MADE IN CANADA



#### Focus

Helps boost alertness and concentration. With sweet almond oil, lemon peel oil and rosemary leaf extract.

**223-206-1**

#### Energize

Wakes you up from that midday slump. With sweet almond oil, grapefruit peel oil, sweet orange peel oil and rosemary leaf extract.

**223-204-2**

#### De-Stress

Like yoga in a bottle... it helps calm you. With sweet almond oil, lavender and peppermint.

**223-204-8**

#### Bodyguard

Gives you a boost with a blend of sweet almond, clove, lemon, cinnamon, eucalyptus and rosemary.

**221-704-5**

#### Detox

Awakens your senses with a blend of sweet almond, juniper berry, lemon, peppermint, sweet fennel, rosemary and sandalwood.

**221-631-8**

#### ❖ Roll-On Essential Oils

Paraben/gluten/phthalate/sulfate-free vegan formulas. 10 ml

**24.00 EACH OR...**



#### ❖ De-Stress Relaxing Essential Oil Mist

Lavender, sweet fennel, peppermint and Roman chamomile. Spray the room or your body to help de-stress. 115 ml  
**224-101-5**  
**29.00 OR...**

#### ❖ Lavender Pillow Essential Oil Spray

Spray lightly on your pillow for a soothing night's sleep. Shake well before use. 115 ml  
**223-208-1**  
**27.00 OR...**

#### ❖ Auto Spa Essential Oil Spray

For use on fabric car seats, floor mats, carpets or trunk space. Fresh spring rain scent. 115 ml  
**223-208-0**  
**24.00 OR...**

#### ❖ Keep Your Cool Essential Oil Cooling Mist

May help with night sweats. With clary sage, peppermint and menthol. Spray 2-3 times on the back of your neck, 1-3 times a day. 115 ml  
**223-207-9**  
**24.00 OR...**

#### ❖ Bathroom Bestie Essential Oil Spray

Fresh scent of lavender and lime. Spray 3-5 times into the toilet bowl before you go. 115 ml  
**223-207-6**  
**26.00 OR...**



To get the 2 FOR price, please order in multiples of 2.

PAGES 42-45

# CHOOSE ANY 2 FOR 34.00

# Get the ultimate *beauty sleep!*

## ❖ Weighted Eye Mask

Applies even pressure on and around eyes with a soft, comfortable feel. One size fits most. Body/sponge: cotton/polyester. Band: polyester/spandex. Interior: natural rubber yarn/nylon. Hand wash, dry flat. 22 x 9 cm. **226-025-9**  
reg. 30.00

**19.99**

LIMITED QUANTITIES

HELPS REDUCE  
STRESS AND  
PROMOTE  
RELAXATION



## ❖ Avon Pure Sleep Stones®

Get a good night's sleep with lavender-oil infused sleep stones. Cover bowl when not in use to prolong aroma. 175 g

**225-138-1**  
reg. 20.00

**16.00**

### HOW TO USE:

Place stones in a bowl (not included) by your bedside. Shake stones to activate the oils. Enjoy the relaxing aroma of natural lavender!



## re:tune Restful Sleep

Naturally-sourced non-habit-forming supplement helps reduce the time it takes to fall asleep. Ideal for shift workers and people experiencing jet lag. With magnesium, hops, chamomile and melatonin. 60 vegetarian capsules.

**223-087-0**

reg. 19.00

**14.99 OR...**

**DIRECTIONS:** (Adults): Take 2 capsules once a day with food, 30 minutes before bedtime. Do not drive or use machinery for 5 hours after taking melatonin. For use beyond 4 weeks contact a health care practitioner.



HELPS RESET  
YOUR BODY'S  
SLEEP-WAKE  
CYCLE



# 2 FOR 20.00

RESTFUL SLEEP ONLY

To get the 2 FOR price, please order in multiples of 2.

LAST TIME IN BROCHURE, WHILE SUPPLIES LAST!



## HELPS TO MAINTAIN HEALTHY HAIR, SKIN & NAILS

### re:tune Hair, Skin & Nail Health

Source of antioxidants that help reduce cell damage caused by free radicals. 60 tablets.

**223-086-3**

reg. 55.00

**29.99**

**DIRECTIONS:** (Adults): Take 2 tablets daily with food (containing oil/fat), a few hours before or after taking other medications or natural health products. Avoid taking at bedtime.





# FREE

## Haiku Body Lotion

WITH EVERY 25.00  
PURCHASE FROM  
PAGES 48-67

In case of unforeseen demand, Avon reserves  
the right to substitute the FREE product  
with one of equal or greater value.



**Haiku Body Lotion**  
Leaves skin soft, smooth  
and beautifully scented  
with Japanese yuzu,  
delicate muguet and  
blonde woods. 200 ml  
**17.00 VALUE**

## HAIKU COLLECTION

**Haiku**  
*fresh green floral*  
Japanese yuzu,  
delicate muguet  
and blonde  
woods.

**Eau de Parfum**  
50 ml 220-269-8  
reg. 35.00  
**24.99**

**Intense Eau  
de Parfum**  
50 ml 222-619-6  
reg. 45.00  
**34.99**



**Haiku Reflection**  
**Eau de Parfum**  
*fresh green floral*  
Radiant water  
accord, acacia  
blossom and  
amber wood.  
50 ml 115-861-8  
reg. 35.00  
**24.99**



**Haiku Kyoto Flower**  
*fresh green floral*  
Violet leaf, white  
peony and soft  
cotton musk.

**Eau de Parfum**  
50 ml 435-140  
reg. 35.00  
**24.99**

**Intense**  
**Eau de Parfum**  
50 ml 222-619-7  
reg. 45.00  
**34.99**



# Haiku Sacred Intense

Discover a divine blend  
of uplifting tangerine, rose  
de mai and earthy driftwood.

**Eau de Parfum**  
*fruity floral*  
50 ml  
reg. 45.00

**Luxury  
Body Crème**  
150 ml  
reg. 33.00



## 2-PIECE PACK FOR 40.00

78.00 TOTAL VALUE  
896-479-7

**FAR AWAY COLLECTION**

**Far Away Gold**  
**Eau de Parfum**  
*amber floral*  
 Ylang-ylang,  
 Indian jasmine  
 and Madagascar  
 vanilla. 50 ml  
**223-197-1**  
 reg. 35.00  
**24.99**



**Far Away Bali**  
**Eau de Parfum**  
*fruity floral*  
 Sparkling grapefruit,  
 salted tuberose  
 and golden  
 amber. 50 ml  
**223-059-2**  
 reg. 35.00  
**24.99**



**Far Away Infinity**  
**Eau de Parfum**  
*fruity floral*  
 Radiant bergamot,  
 jasmine sambac  
 and sandalwood.  
 50 ml  
**223-197-4**  
 reg. 35.00  
**24.99**



**Far Away**  
**Infinity Intense**  
**Eau de Parfum**  
*fruity floral*  
 Radiant  
 bergamot,  
 jasmine  
 sambac and  
 sandalwood.  
 50 ml  
**222-619-1**  
 reg. 45.00  
**34.99**



**Far Away**  
**Eau de Parfum**  
*amber floral*  
 Freesia, jasmine  
 absolute and  
 enticing amber.  
 50 ml  
**223-198-3**  
 reg. 35.00  
**24.99**



**Far Away Intense**  
**Eau de Parfum**  
*amber floral*  
 Freesia, jasmine  
 absolute and  
 enticing amber.  
 50 ml  
**222-619-0**  
 reg. 45.00  
**34.99**



# Far Away Beyond Intense

Celebrate the nomadic spirit  
 with this potent blend of alluring  
 jasmine, fresh orange blossom  
 and warm tonka bean.

**Eau de Parfum**  
*woody floral*  
 50 ml  
 reg. 45.00

**Luxury**  
**Body Crème**  
 150 ml  
 reg. 33.00



**2-PIECE PACK FOR 40.00**  
 78.00 TOTAL VALUE  
 896-482-5



**FREE** HAIKU BODY LOTION  
 Details, page 48

# Take elegance to new heights

Timeless and romantic, this radiant gem of creamy magnolia glimmers with fresh rosewood and sensual sandalwood.

**Rare Pearls**  
Eau de Parfum  
*soft floral*  
50 ml **102-457-0**  
reg. 35.00  
**24.99**



**Rare Gold Eau de Parfum**  
*amber floral*  
Mandarin zest, ylang-ylang and golden amber.  
50 ml **102-456-9**  
reg. 35.00  
**24.99**



**Rare Gold Intense Eau de Parfum**  
*amber floral*  
Mandarin zest, ylang-ylang and golden amber.  
50 ml **222-619-9**  
reg. 45.00  
**34.99**



**Rare Amethyst Eau de Parfum**  
*fruity floral*  
Sweet plum, blooming violet and sandalwood.  
50 ml **102-456-8**  
reg. 35.00  
**24.99**



**Rare Pearls Intense Eau de Parfum**  
*soft floral*  
Shimmering magnolia, white pepper and creamy rosewood. 50 ml  
**222-619-8**  
reg. 45.00  
**34.99**



# Rare Platinum Intense

A rich, potent blend of iris, warm ambrette and smooth vetiver.

**Eau de Parfum**  
*amber floral*  
50 ml  
reg. 45.00

**Luxury Body Crème**  
150 ml  
reg. 33.00



**2-PIECE PACK FOR 40.00**

78.00 TOTAL VALUE  
896-479-9



**FREE**

**HAIKU BODY LOTION**  
Details, page 48



**LYRD Honeysuckle Blossom**  
Eau de Parfum  
*soft floral*  
Delicate apple blossom,  
lively honeysuckle nectar and  
radiant vanilla orchid. 50 ml  
reg. 42.00

**LYRD Peony Rosé**  
Eau de Parfum  
*soft floral*  
Dewy peony petals,  
pink currant and  
sheer musk. 50 ml  
reg. 42.00

**BOTH FOR 45.00**

84.00 TOTAL VALUE  
896-486-1



**FREE**

**HAIKU BODY LOTION**  
*Details, page 48*

# LYRD Artisan

## FRAGRANCES FOR HIM OR HER

EXPERTLY CRAFTED BY MASTER PERFUMERS WITH UNEXPECTED COMBINATIONS OF THE FINEST INGREDIENTS THAT ARE EXQUISITE ALONE, BUT EVEN MORE FASCINATING TOGETHER.



**Santal Musk**  
Eau de Parfum  
*woody floral*  
Indian sandalwood mixes with magnetic white musk for a unique exotic scent.  
50 ml **222-376-4**  
reg. 75.00  
**60.00**

**Santal Musk**  
Eau de Parfum  
Travel Spray  
10 ml **222-376-7**  
reg. 30.00  
**24.00**



**Cherry Vetiver**  
Eau de Parfum  
*amber floral*  
Wild cherry blends with smooth Haitian vetiver for a warm and enticing scent.  
50 ml **221-958-8**  
reg. 75.00  
**60.00**

**Piña Colada Slushie**  
Refreshing juicy sip of sunshine! Notes of Peruvian lime, coconut milk and golden pineapple.  
**225-513-7**



**Saltwater Taffy**  
A favourite chewy, sticky treat! Notes of sweet banana, red berries and sea salt.  
**225-513-8**



**Strawberry Funnel Cake**  
Deep fried dough and powdered sugar dreams! Notes of strawberry syrup funnel cake accord and vanilla bean.  
**225-767-7**



**SOY-BLEND CANDLES BRING BACK THE FONDEST MEMORIES OF SUNNY DAYS WITH DELICIOUS, SWEET SCENTS.**



**NEW**

**LIMITED EDITION**

❖ **LYRD Candle**

Each 3-wick, 312 g candle gives 30 hours of burn time. 11 cm diam. x 8 cm H. Glass/soy-blend wax.

reg. 35.00

**28.00 EACH OR...**

Never leave burning candles unattended. Keep away from children and pets.



**FREE** HAIKU BODY LOTION  
Details, page 48

**CHOOSE ANY 2 FOR 45.00**

PAGE 57 ONLY

To get the 2 FOR price, please order in multiples of 2.

IMARI COLLECTION



Scents  
of love

**A. Imari Eau de Toilette  
amber floral**

Italian bergamot, tempting jasmine and vanilla. 50 ml **222-370-1**  
reg. 35.00  
**24.99**

**B. Imari Seduction  
Eau de Toilette  
amber floral**

Luscious plum, hypnotic purple orchid, warm vanilla, amber and musk. 50 ml **220-270-2**  
reg. 35.00  
**24.99**

**Imari Amor Eau de Parfum  
woody floral**

Seductive rose, playful jasmine and sandalwood.

**C. Full-size,  
50 ml 224-353-2**  
reg. 35.00  
**24.99**

**D. Travel-size,  
10 ml 224-353-5**  
reg. 20.00  
**14.99**



**FREE** HAIKU BODY LOTION  
Details, page 48

SCENTED ESSENTIALS

SCENTED  
BODY CREAMS

**Perfumed Skin Softener**  
150 ml

Haiku <b>222-702-2</b>	Timeless <b>222-623-1</b>
Sweet Honesty <b>222-623-0</b>	Odyssey <b>222-623-4</b>
Imari <b>222-701-8</b>	Candid <b>222-623-3</b>
Far Away <b>222-702-0</b>	Night Magic <b>222-623-2</b>

reg. 12.00  
**5.99 EACH**



FRAGRANCE

SCENTED  
HAND CREAMS

**Avon Classics Hand Cream**

Keep hands feeling soft and smooth with this richly moisturizing formula infused with jojoba seed oil and vitamin E. 75 ml

**Sweet Honesty 224-092-1**  
**Timeless 224-092-0**  
**Night Magic 224-092-2**  
reg. 9.00  
**5.99 EACH**

LUXURIOUS SHAMPOOS  
IN YOUR FAVE SCENTS

**Shampoo**

Nourishing lather cleanses and protects without weighing hair down for ultimate volume. 350 ml

Haiku **223-252-0**  
Rare Pearls **223-251-9**  
Far Away **222-950-0**  
reg. 19.00  
**15.99 EACH**



# Note-worthy duos for her

## AVON CLASSICS COLLECTION

*Timeless scents that hold eternal beauty.*



cardamom,  
jasmine  
and patchouli



*lily of the  
valley, rose  
and cedarwood*



*neroli,  
jasmine  
and musk*



*tuberose,  
ylang-ylang  
and warm  
oakmoss*

### **TIMELESS**

*soft floral  
Cologne*

50 ml  
reg. 26.00

**Roll-On Anti-Perspirant  
Deodorant**

75 ml  
reg. 5.00

**31.00 TOTAL VALUE**

**896-302-8**

### **SWEET HONESTY**

*soft floral  
Cologne*

50 ml  
reg. 26.00

**Roll-On Anti-Perspirant  
Deodorant**

75 ml  
reg. 5.00

**31.00 TOTAL VALUE**

**896-302-7**

### **NIGHT MAGIC**

*woody floral  
Cologne*

50 ml  
reg. 26.00

**Roll-On Anti-Perspirant  
Deodorant**

75 ml  
reg. 5.00

**31.00 TOTAL VALUE**

**896-302-6**

### **ODYSSEY**

*soft floral  
Cologne*

50 ml  
reg. 26.00

**Roll-On Anti-Perspirant  
Deodorant**

75 ml  
reg. 5.00

**31.00 TOTAL VALUE**

**896-302-5**



**FRAGRANCE**

**DUOS**

**16.99**

**EACH**

*pages 60-61*



**FREE**

**HAIKU BODY LOTION**

*Details, page 48*

WOMEN'S FRAGRANCE

Strength, *beauty and grace*

**Prima Eau de Parfum**  
*amber floral*  
Plum, rose and white patchouli.  
50 ml **122-508-3**  
reg. 42.00  
**28.00**

**Prima Noir**  
**Eau de Parfum**  
*amber floral*  
Violet, jasmine and creamy  
vanilla noir. 50 ml **119-733-8**  
reg. 42.00  
**28.00**



**Today**  
**Eau de Parfum**  
*soft floral*  
Magnolia blossoms, hibiscus  
petals and silk musk. 50 ml  
**836-39**  
reg. 42.00  
**32.00**

**Live Out Loud**  
**Eau de Parfum**  
*fruity floral*  
Wild strawberry,  
sparkling mimosa  
and comforting  
vanilla. 50 ml  
**221-142-5**  
reg. 56.00  
**35.00**



MEN'S FRAGRANCE

Fresh, modern  
*and magnetic*

**Perceive Cologne**  
*fresh aromatic*  
Sparkling citrus, sage  
and cedarwood. 100 ml  
**831-73**  
reg. 35.00  
**24.99**



**Exploration**  
**Eau de Toilette**  
*fresh aromatic*  
Fresh orange,  
silver sage and  
vetiver. 75 ml  
**122-508-2**  
reg. 35.00  
**24.99**



**Alpha**  
**Eau de Toilette**  
*fresh aromatic*  
Verbena, juniper  
berries and  
cedarwood.  
100 ml  
**104-118-3**  
reg. 35.00  
**24.99**



FRAGRANCE



**FREE** HAIKU BODY LOTION  
*Details, page 48*



MESMERIZE COLLECTION

Mesmerize Platinum Ultimate

**Eau de Toilette**  
*woody floral*  
Crisp pear, violet and warm amber. 100 ml **223-057-7**  
reg. 50.00  
**31.99**

**Body Wash**  
200 ml **222-971-4**  
reg. 28.00  
**21.99**

**Body Moisturizer**  
200 ml **222-970-1**  
reg. 28.00  
**21.99**



Mesmerize Ultimate

**Eau de Toilette**  
*woody fougère*  
Black pepper, zesty pomelo and sensuous patchouli. 100 ml **222-952-5**  
reg. 50.00  
**39.99**

**Body Wash**  
200 ml **223-057-9**  
reg. 28.00  
**21.99**

**Body Moisturizer**  
200 ml **223-058-0**  
reg. 28.00  
**21.99**

**Mesmerize Cologne**  
*fresh aromatic*  
Bergamot, spicy cardamom and amber. 100 ml **222-370-2**  
reg. 35.00  
**24.99**



**Mesmerize Black Eau de Toilette**  
*woody fougère*  
Pepper, addictive nutmeg and tonka bean. 100 ml **108-628-3**  
reg. 35.00  
**24.99**



STUDIO 1886

FRAGRANCE

**Legendary Eau de Toilette**  
*woody fougère*  
Vibrant lemon, crisp lavender, patchouli and salted amber. 50 ml **222-706-0**  
reg. 70.00  
**55.00**

**Gentleman Eau de Toilette**  
*woody fougère*  
A bold and dynamic heroic fragrance that captures the ever-evolving journey of the modern man. With notes of bergamot, geranium, black pepper and cedarwood.

**Eau de Toilette**  
50 ml **225-000-9**  
reg. 70.00  
**55.00**

**Aftershave Lotion**  
200 ml **225-593-0**  
reg. 23.00  
**19.99**



**FREE** HAIKU BODY LOTION  
Details, page 48

## BLACK SUEDE COLLECTION

### Black Suede Ultimate

**Eau de Toilette**  
*woody fougère*

A dynamic blend of lemon, rich lavender and tonka bean.  
100 ml **223-057-8**  
reg. 40.00  
**31.99**

**Body Moisturizer**  
200 ml **223-058-2**  
**Body Wash**  
200 ml **223-058-1**  
reg. 28.00  
**21.99 EACH**



### Black Suede

**Bar Soap**  
Moisturizes as it gently cleanses.  
90 g **224-707-2**  
reg. 9.00  
**5.99**

**Roll-On Anti-Perspirant Deodorant**  
Long-lasting odour and wetness protection.  
75 ml **114-898-5**  
reg. 5.00  
**3.79**

**Eau de Toilette**  
*fresh aromatic*  
A fusion of bergamot, soft leather and oakmoss. 100 ml  
**223-988-3**  
reg. 32.00  
**18.99**

**Aftershave Conditioner**  
100 ml **222-701-5**  
reg. 12.00  
**5.99**

**Hair & Body Wash**  
150 ml **222-701-7**  
reg. 12.00  
**5.99**



## Wild Country

**After Shave Splash**  
Leaves skin feeling smooth after shaving. 118 ml  
**222-574-4**  
reg. 19.00  
**14.99**

**Hair & Body Wash**  
Gentle, non-drying cleanser with a rich, invigorating lather. 150 ml  
**222-701-6**  
reg. 12.00  
**5.99**



CAPTURE YOUR UNTAMED SPIRIT WITH A RUGGED BLEND OF FRESH AND AROMATIC NOTES.

**Cologne**  
*fresh aromatic*  
Lavender, coriander seed and sandalwood. 88 ml  
**836-47**  
reg. 32.00  
**19.99**

**Bar Soap**  
90 g **224-707-3**  
reg. 9.00  
**5.99**  
**Roll-On Anti-Perspirant Deodorant**  
75 ml **369-866**  
reg. 5.00  
**3.79**



**FREE** HAIKU BODY LOTION  
Details, page 48

Give sagging skin  
*a visible lift*



4-PIECE  
FACIAL  
REGIMEN  
TRIAL KIT



ISA KNOX  
LXNEW

PLATINUM  
SPECIAL TRIAL KIT  
TROUSSE D'ESSAI SPÉCIALE

SCULPTING DAY CREAM  
CRÈME DE JOUR SCULPTANTE  
15 ml/0.5 fl.oz.

SCULPTING NIGHT CREAM  
CRÈME DE NUIT SCULPTANTE  
15 ml/0.5 fl.oz.

SCULPTING OIL SERUM  
SÉRUM-HUILE SCULPTANT  
7 ml/0.23 fl.oz.

SCULPTING EYE CREAM  
CRÈME POUR LES YEUX SCULPTANTE  
5 ml/0.16 fl.oz.

Isa Knox LXNEW  
Platinum Special  
Trial Kit

Includes:

- Eye Cream, 5 ml
- Day Cream, 15 ml
- Night Cream, 15 ml
- Oil Serum, 7 ml

223-652-0  
reg. 46.00

LIMITED TIME OFFER 25.00 THE KIT



SKIN CARE

## ISA KNOX LXNEW PLATINUM SCULPTING

### Day Cream Broad Spectrum SPF 30

Deeply moisturizing formula, with hibiscus extract and a blend of anti-aging ingredients, including cica and panthenol for a firmer, smoother, more sculpted look.

50 ml **224-731-3**

reg. 70.00

**56.00**



WITH  
SPF 30

### Oil Serum

Hibiscus extract-infused serum with peptides and rejuvenating antioxidants, helps smooth the look of wrinkles and tighten the appearance of facial contours for a firmer, smoother, more lifted look.

40 ml **223-197-7**

reg. 80.00

**64.00**



### Day Cream

With hibiscus extract and to reduce the appearance of wrinkles for a firmer, smoother look.

50 ml **223-197-6**

reg. 70.00

**56.00**



### Night Cream

With hibiscus extract, ceramide, squalane, and shea butter for a firmer, smoother, more defined look.

50 ml **223-197-5**

reg. 70.00

**56.00**



### Neck and Chest Cream

With hibiscus extract, ceramide, shea butter, panthenol and squalane to help visibly improve the appearance of elasticity and firmness on the neck and chest.

50 ml **224-106-2**

reg. 70.00

**56.00**



### Eye Cream

Hibiscus extract, panthenol and antioxidants for a firmer, brighter, more defined eye area.

25 ml **223-197-8**

reg. 70.00

**56.00**



Totally  
*uplifting!*

SKIN LOOKS RESCULPTED  
AND LIFTED, EVEN DOWN  
TO YOUR NECK.

### NECK AND CHEST CREAM TRIAL KIT

#### Neck and Chest Cream Trial Kit Includes:

- Day Cream, 15 ml
- Neck and Chest Cream, 15 ml
- Oil Serum, 7 ml

**224-706-7**

reg. 40.00

**32.00 THE 3-PIECE KIT**



# Isa Knox LXNEW Ultimate

## REJUVENATING COLLECTION

### Dual Night Cream

Two-step cream infused with paeonol and macadamia oil. Volume Cream (pink) with rice bran extract helps visibly plump skin. Firming Cream (white) with peptides gives skin a firmer, smoother look.

Each, 25 ml **224-488-5**  
reg. 70.00  
**56.00**



### Lip Balm

Glossy, moisture-replenishing formula for silky-smooth lips. Wear alone or under lipstick. 3.4 g

Red **224-497-1**  
Pink **224-497-0**  
reg. 35.00  
**29.99 EACH**

### Serum

Infused with paeonol and ceramides to visibly improve elasticity, radiance and skin texture and reduce the appearance of fine lines and wrinkles.

40 ml **224-488-7**  
reg. 80.00  
**64.00**



### Eye Serum

Paeonol-infused eye serum reduces the look of under-eye bags and makes eye area appear brighter, fresher and well-rested. Helps visibly reduce the look of fine lines around the eye area.

30 ml **224-488-8**  
reg. 70.00  
**56.00**



### Day Cream

Multi-purpose paeonol-infused day cream visibly reduces the appearance of wrinkles and improves elasticity and radiance. With nutmeg to help visibly even skin tone and soothe skin. 50 ml **224-488-6**  
reg. 70.00  
**56.00**

# Targets fine lines & wrinkles

- **MOISTURIZING STICK FORMULA HELPS SKIN LOOK SMOOTHER WITH A HEALTHY GLOW**
- **APPLY TO FOREHEAD, EYE AREA AND NECK**
- **PORTABLE FOR ON-THE-GO**

**NEW**

### Balm Stick

With peony extract, plus a firming complex featuring castor, moringa and argan oils. Pop it in your purse, and apply to anywhere you want extra care. 7 g

**225-907-0**  
reg. 35.00  
**29.99**



**ANEW ULTIMATE** combats multiple signs of aging



**OVERNIGHT SKIN LOOKS SMOOTHER, FIRMER AND BRIGHTER**



**Repair Night Serum**

Diminishes the appearance of fine lines and visibly improves skin tone and texture. Use PM before moisturizer. 30 ml  
**224-621-9**  
 reg. 63.00  
**38.99**

**Multi-Performance Eye System**

2-in-1 treatment for firmer, smoother-looking skin around eyes. Cream, 15 g; elixir, 2.5 g  
**122-538-2**  
 reg. 59.00  
**34.99**



**Multi-Performance Night Cream**

Works while you sleep to revive and recreate the look of youthful skin. 50 g **122-904-2**  
 reg. 59.00  
**34.99**



**Multi-Performance Day Cream Broad Spectrum Sunscreen SPF 25**

Skin looks visibly firmer with fewer wrinkles and appears more luminous than ever before. 50 g **223-650-7**  
 reg. 59.00  
**34.99**



The ultimate *youth-boosting duo!*

**Supreme Eye Balm**

Ultra-moisturizing formula helps support the skin's moisture barrier so skin around eye area looks smoother. Wear alone or under makeup. 2.9 g  
 reg. 63.00



**Supreme Dual Elixir**

See a dramatic difference in the appearance of deep wrinkles and skin radiance! Two innovative formulas—a unique serum and a luxurious blend of precious oils—combine for one supreme elixir that's 3X more powerful than a serum alone. Serum/oil, 20 ml each.  
 reg. 84.00

**147.00 TOTAL VALUE**  
**BALM & ELIXIR**  
**BOTH FOR 70.00**

**896-479-2**  
 PAGE 75 ONLY

**ANEW PLATINUM** defy gravity

**Day Cream SPF 25**  
Visibly lifts and firms the look of the jawline.  
50 g **223-642-3**  
reg. 59.00  
**34.99**



**Night Cream**  
Overnight, skin appears smoother.  
50 g **106-588-4**  
reg. 59.00  
**34.99**



**Eye & Lip Cream**  
Dual-purpose treatment for eyes and lips. Dual applicator. 15 g **429-062**  
reg. 59.00  
**34.99**



**Age Delay Serum**  
Reduces the look of fine lines, wrinkles and sagging skin for a firmer, more youthful-looking complexion. 30 ml **224-622-0**  
reg. 63.00  
**38.99**



**ANEW HYDRA FUSION** skin care that hydrates AND defends

Envelop skin *in deep hydration*

**Nighttime Facial Treatment**  
With hyaluronic acid, raspberry antioxidant and nourishing shea butter beads. Visibly plumps the look of skin and increases moisture by 3X while you sleep. Relaxing rose scent. 50 g  
reg. 48.00



WITH PANTHENOL AND VITAMIN E FOR HYDRATION AND ANTIOXIDANT BENEFITS

**Cleansing Micellar Water**  
No-rinse cleanser gently lifts dirt, oil and makeup while boosting hydration. 300 ml  
reg. 20.00



68.00 TOTAL VALUE  
**NIGHT TREATMENT & MICELLAR WATER**  
**BOTH FOR 29.99**

896-447-4  
PAGE 77 ONLY

**ANEW VITAMIN C** see brighter skin instantly!



**Illuminating Body Serum**

Visibly improves skin texture and boosts radiance. Helps skin retain essential moisture. 200 ml

**222-985-4**  
reg. 48.00  
**29.99**

**Dry Body Oil**

Plant-based dry body oil melts into skin to instantly hydrate. Lightweight and non-greasy.

100 ml **222-985-3**  
reg. 48.00  
**29.99**

**Illuminating Priming Moisturizer**

Instantly illuminates and hydrates your complexion. Wear alone or under makeup.

50 ml **221-940-4**  
reg. 48.00  
**26.99**

**Overnight Radiant Mask**

Visibly improves skin texture and boosts radiance. Leave on overnight.

50 ml **222-985-5**  
reg. 50.00  
**29.99**

**Brightening Eye Cream**

Leaves under-eye area looking brighter and more even-toned.

15 ml **221-940-3**  
reg. 48.00  
**26.99**



**Smoothing Lip Scrub**

This gentle scrub removes dead skin cells, revealing lips that look smoother and softer.

20 g **222-985-9**  
reg. 48.00  
**21.99**

**Overnight Lip Mask**

Moisturizing mask conditions and treats lips while visibly improving lip texture.

20 g **222-985-6**  
reg. 48.00  
**21.99**

Boost skin's *radiance!*

**Brightening Serum**

Skin looks visibly energized and brightened with the power of 10% pure vitamin C.

30 ml **222-985-2**  
reg. 62.00

**Warming Peel**

Dual exfoliation, with vitamin C flakes and natural seeds. Opens pores to remove impurities.

100 ml **222-985-1**  
reg. 38.00



VISIBLY IMPROVES SKIN TONE

GENTLY EXFOLIATES SKIN



**100.00 TOTAL VALUE**  
**SERUM & WARMING PEEL**  
**BOTH FOR 39.99**

**896-284-9**  
PAGE 79 ONLY



VÉILMENT LUMIÈRE

# Sunless tanning serum

Get a sun-kissed tan anywhere... even at home. The more drops used, the deeper the tan!

**NEW**

## Sunless Tanning Serum

Colour-correcting technology visibly evens skin tone. Suitable for different skin tones. Antioxidant-rich with skin-nourishing hemp seed oil and vanilla extract. Dermatologically-tested, hypoallergenic and vegan. 28 ml

**Light/Medium 223-981-7**

**Medium/Dark 223-982-3**

reg. 34.00

**27.99 EACH**



*Mix and blend into daily face or body moisturizer for a customized, natural glow.*



SKIN CARE

# Super Greens

nourish your skin

**Nourishing Cleansing Balm**  
Helps protect skin's moisture barrier as it dissolves makeup and impurities with richly moisturizing avocado and marula oils. 100 ml  
223-198-1  
reg. 58.00  
**43.99**

**Refreshing Gel Cleanser**  
Gel cleanser infused with soothing aloe for clean, healthy-looking skin. 240 ml  
224-108-4  
reg. 35.00  
**24.99**

**Refreshing Gel Cleanser Refill**  
Made of 30% post-consumer recycled material. 500 ml  
224-113-0  
reg. 53.00  
**39.99**



**Cooling Gel**  
Use as a lightweight moisturizer to help soothe and cool skin, or apply thicker, after serum, as a mask to hydrate overnight as needed. 90 ml  
223-642-5  
reg. 53.00  
**39.99**

COOLING  
HYDRATION



**Multivitamin Moisture Cream**  
Locks in essential nourishing moisture. Use daily after cleansing, serums and treatments. 90 ml  
223-642-6  
reg. 53.00  
**39.99**

NOURISHING  
MOISTURE



# Bakuchiol

a natural wrinkle fighter

92%  
natural



90%  
natural

98%  
natural

**Cream**  
Formulated with a blend of botanical extracts to visibly reduce the look of wrinkles and improve skin texture for a more youthful look. 90 ml  
224-113-1  
reg. 63.00  
**45.99**

**Eye Cream**  
Reduces the look of dark circles, fine lines and wrinkles, without irritating the delicate eye area, for a smoother, brighter and firmer look. 30 ml  
223-643-8  
reg. 53.00  
**39.99**

**Serum**  
Penetrates the skin's surface to target fine lines, wrinkles and dullness without irritation. See smoother, younger and more radiant-looking skin. 30 ml  
223-643-7  
reg. 63.00  
**45.99**



**FARM RX** clean beauty... it's simply natural!



HELPS  
SKIN LOOK  
BRIGHTER

**Pineapple Plus  
Brightening Jelly Serum**  
Helps improve dull,  
dry skin and leaves the  
complexion looking  
younger, smoother and  
more radiant. 30 ml  
224-938-1  
reg. 63.00  
45.99



HELPS BOOST  
SKIN'S ELASTICITY  
SO SKIN LOOKS  
SMOOTHER AND  
FIRMER

**Amazon Berry Boost  
Smoothing & Firming  
Body Cream**  
With açai berry,  
moisturizing  
and nourishing Brazil  
nut oil plus murumuru  
and capuacu butters.  
150 ml 224-946-0  
reg. 35.00  
24.99



MINIMIZES  
THE  
APPEARANCE  
OF PORES

**Pineapple Plus  
Instant Glow Toner**  
Revitalizing toner  
helps improve dull, dry  
skin for a smoother,  
softer more radiant  
look. 150 ml  
224-935-8  
reg. 35.00  
24.99

**FACIAL OIL**

Your fix for  
*stressed-out skin*



REDUCES THE  
APPEARANCE OF  
REDNESS DUE  
TO DRYNESS  
AND SKIN  
DISCOMFORT

**Hemp Seed Facial Oil**

Perfect for anyone with skin that's visibly dry, sensitive, depleted or fatigued.  
Contains cannabis sativa seed, grapeseed and jojoba oils. 30 ml 222-913-9  
reg. 50.00

**LIMITED TIME OFFER 29.99**

## THE FACE SHOP JEJU ALOE FRESH

### Soothing aloe vera

#### Ice Soothing Face Mask

Soothes sun irritation. Refreshing and non-sticky. Can be refrigerated for enhanced cooling. One single-use sheet mask. **223-093-6** reg. 6.00 **5.00**



#### Soothing Gel

With 95% aloe vera extract, instantly hydrates and soothes dry, sensitive skin. Infused with other soothing herbal extracts, like chamomile, lemon balm, rosemary and lavender. For face and body. 300 ml **225-126-5** reg. 13.00 **9.99**



#### Ice Soothing Gel

3-in-1 gel with aloe vera extract. Use as a moisturizer, soothing after-sun care or as a facial mask. Can be refrigerated for more effective soothing results. Apply to dry, sensitive areas of face and body. 300 ml **223-093-5** reg. 16.00 **12.99**



#### Soothing Foam Cleanser

Gentle gel-to-foam formula hydrates as it cleanses. With aloe, panthenol, and other refreshing herbal extracts such as cica, camellia leaf, licorice root and rosemary. 150 ml **224-113-3** reg. 11.99 **9.99**



#### Soothing Mist

Instantly soothing and cooling facial mist with 90% aloe vera extract. Oil-free and quickly absorbed. After cleansing, spray wherever skin feels dry. 130 ml **222-337-3** reg. 23.00 **18.99**



## THE FACE SHOP RICE WATER BRIGHT

### Brightening rice water

#### Facial Massage Cream

Moisturizes dry skin, helps visibly brighten skin complexion and helps boost elasticity and radiance. After cleansing, massage into skin 2-3 times a week. 200 ml **224-113-9** reg. 34.00 **26.00**



#### Foaming Cleanser

Lathers up into a creamy foam to cleanse and moisturize in one. 300 ml **221-900-0** reg. 19.00 **16.00**

LARGE  
300 ML



#### Mild Cleansing Water

Removes makeup and impurities with micelles, so no need to rinse off! Suitable for sensitive skin. 500 ml **224-135-7** reg. 20.00 **17.00**

LARGE  
500 ML



#### Cleansing Facial Wipes

Removes face and eye makeup and moisturizes while cleansing. 50 sheets. **221-900-8** reg. 16.00 **13.00**

50  
SHEETS



LARGE  
300 ML

#### Rice Bran Gentle Exfoliating Cleanser

Daily scrub for gentle exfoliation. Removes impurities and helps skin feel soft and look fresh and radiant. 300 ml **223-093-3** reg. 23.00 **19.00**



**ISA KNOX ANEW/LXNEW CLINICAL**

**Line Eraser with Retinol Treatment**

Provides an overall youthful appearance. 100% of women showed improvement in the look of fine lines and wrinkles.\* 30 g **223-262-3** reg. 63.00 **39.99**

\*Based on a clinical study.



**Line Eraser with Retinol Targeted Treatment**

Specially designed to smooth the look of lines around the forehead and mouth. In just one week, deep lines look smoothed and resurfaced.\* Use PM. 20 ml **223-262-8** reg. 56.00 **33.99**



**PROTECTS THE MOISTURE BARRIER FOR A SOFT, SUPPLE COMPLEXION**

**Booster Moisture Lock**

Provides instant hydration that lasts for 72 hours. 30 ml **223-425-2** reg. 56.00 **33.99**



**Line Eraser with Retinol [1.0%] Advanced Retinol Serum**

Visibly refreshes skin's texture for a smoother, brighter look. High-performance serum dramatically reduces the appearance of fine lines, wrinkles and dark spots. 30 ml **223-424-8** reg. 72.00 **55.99**



**HELPS BALANCE THE SKIN'S MICROBIOME**

**Booster Microbiome Balance**

Visibly reduces redness due to dryness in 15 minutes so skin looks healthier. 30 ml **223-425-1** reg. 56.00 **33.99**



**HELPS DISSOLVE DEAD SKIN CELLS AND BUILDUP**

**Booster Pore Perfector**

Visibly reduces the look of pores. 30 ml **223-425-0** reg. 56.00 **33.99**



**ANEW SKINVINCIBLE** fragrance-free for sensitive skin

*Counter the effects of aging*

IMPROVES THE LOOK OF SKIN TONE, TEXTURE AND CLARITY



**Deep Recovery Cream**  
Diminishes the look of lines, wrinkles and sun spots. 30 g **223-886-6** reg. 56.00

**LIMITED TIME OFFER 24.99**

SKIN CARE



with glycolic acid, the super exfoliator

**Revitalize & Reveal Extra Strength Retexturizing Peel**  
Results similar to a 35% pro glycolic peel.\* 30 fragrance-free pads. **223-188-5**  
reg. 56.00  
**33.99**

\*In 6 out of 8 attributes tested over a 7-week period.



**Revitalize & Reveal Resurfacing Expert Smoothing Fluid**  
Transforms skin to look younger, smoother and revitalized overnight. 30 ml **223-188-4**  
reg. 62.00  
**38.99**



**Revitalize & Reveal Resurfacing Lotion for Body**  
With lactic acid to boost skin's natural exfoliation process and shea butter to moisturize and help visibly smooth rough, bumpy and crepey skin. Skin feels softer and looks more radiant. 150 ml **223-261-2**  
reg. 48.00  
**27.99**

# Moisturizer and anti-wrinkle cream in one!

INSTANTLY WRINKLES APPEAR PLUMPED WITH MOISTURE!

## CONTAINS GLYCOLIC ACID

With the smallest molecules of AHAs to penetrate the outer skin layer, it helps minimize the look of fine lines, discoloration and dullness so skin looks smoother, fresher and radiant.



**Revitalize & Reveal Advanced Wrinkle Corrector**  
Moisturizes dry skin as it reduces the look of wrinkles. In just 2 weeks, wrinkles appear reduced. 50 ml **223-262-0**  
reg. 56.00  
**33.99**

## CLEANSERS & CLEANSING TOOLS

### Isa Knox LXNEW Clean Nourishing Cream Cleanser

Contains panthenol (vitamin B5), soothing rosemary and soapwort extracts to gently remove impurities and makeup while restoring moisture. For normal, dry and combination skin. 150 ml **222-986-2** reg. 18.00 **14.99**



### Isa Knox LXNEW Clean Balancing Gel Cleanser

Invigorating gel-to-foam cleanser with moisturizing panthenol (vitamin B5) rebalances the skin. Mild amino acid-based ingredients derived from coconut. For normal, dry and combination skin. 150 ml **222-986-6** reg. 18.00 **14.99**



### Isa Knox LXNEW Clean Soothing Whipped Oil Cleanser

Contains panthenol (vitamin B5) and aloe to eliminate impurities and excess oil. For oily to normal skin. 150 ml **223-124-6** reg. 24.00 **18.99**



### Exfoliating Mitt

Removes impurities and gives your face an invigorating cleanse. Massage in circular motions to cleanse and exfoliate the skin. One size fits most. Cotton/olefin/polyester/other fibres. Rinse and hang to dry. 12 x 21 cm. **225-119-6** reg. 18.00 **14.99** LIMITED QUANTITIES



### Silicone Cleansing Pads

Each features a handle for a better grip. Apply cleanser to face, then gently massage skin with the pad to remove impurities. Each, 6 x 5 x 1 cm. **222-278-6** reg. 6.99

**LIMITED TIME OFFER**  
**3.99** THE SET OF 2  
LIMITED QUANTITIES



SET OF 2

## CLEANSING TOOLS

### Hanging Facial Cleansing Brush

Apply cleanser to face, then gently massage the skin with brush in circular motions. Pink. Includes rope to hang. ABS/nylon. 15 cm L x 4 cm W. **224-756-9** reg. 15.00 **9.99** LIMITED QUANTITIES



### Non-Drip Cuffs

Prevents water from dripping down your arms during your skin care routine. One size fits most. Machine wash and dry. Polyester. 10 x 6 cm. **225-747-9** reg. 16.00 **12.99** THE SET OF 2 LIMITED QUANTITIES



SET OF 2

### ❖ Anew Clean Cleansing Brush

Includes one brush head. Requires two AA batteries (not included). Plastic with nylon bristles. 17 cm L x 5 cm W. **223-158-8** reg. 58.00 **44.99**

### Anew Clean Cleansing Brush Refills

Contains two brush heads. Plastic with nylon bristles. 5 cm diam. **223-158-9** reg. 24.00 **19.99** THE SET OF 2



SET OF 2



WRAP IT AROUND YOUR HEAD AND TWIST THE TAILS FOR A COMFY SHAPE AND FIT

### Plush Headband

Hand wash, dry flat. 79 x 8 cm. Polyester. **225-985-1** reg. 14.99 **12.99** LIMITED QUANTITIES



## PHYSIOGEL HYPOALLERGENIC

### FOR FACE

#### Daily Moisture Therapy Facial Cream

Daily facial cream provides long-lasting moisture for normal to dry sensitive skin and strengthens skin's moisture barrier. 150 ml  
**222-615-9**  
reg. 59.00  
**47.99**



### FOR FACE

**Daily Moisture Therapy Cream Masks**  
Helps maintain moisture for a dewy glow. 5 single-use sheet masks. **224-311-6**  
reg. 35.00  
**27.99**  
PACK OF 5



### FOR BODY

#### Daily Moisture Therapy Body Lotion

Lightweight, quickly absorbed lotion with the feel of a light emulsion cream. Provides long-lasting moisture to protect against recurrent dryness. 200 ml  
**222-791-3**  
reg. 42.00  
**33.99**



# Mild & gentle soap-free facial cleanser

### TRIPLE ACTION:

- Repair • Restore • Hydrate

### TREATS DRY, SENSITIVE, TIGHT AND UNCOMFORTABLE SKIN

Replenishes lost lipids and strengthens the skin's natural moisture barrier for softer, smoother and visibly healthier skin.



### FOR FACE

#### Daily Moisture Therapy Dermo-Cleanser

Appropriate for frequent use, with or without water (can apply with cotton pad). Leaves skin feeling clean and soft. 150 ml **222-791-5**  
reg. 34.00

# LIMITED TIME OFFER

# 19.99



Treats *dry, sensitive skin*

LOCKS IN AND ENHANCES MOISTURE WITH SOOTHING CICA EXTRACT

FIRMS THE LOOK OF THE DELICATE EYE AREA

**Advanced Cica Eye Cream**

With soothing cica extract and wrinkle-smoothing pro-retinol. With ceramide and pro-vitamin B5 to lock in and enhance moisture. 25 ml **224-113-4** reg. 65.00 **52.00**



**Advanced Cica Recovery Cream**

With strengthening ceramide, moisturizing cica and soothing panthenol. Suitable for sensitive skin. 50 ml **221-900-9** reg. 60.00 **48.00**



HELPS REVITALIZE AND FIRM THE LOOK OF SKIN

**Cica Peptide Ampoule**

With a concentrated blend of cica and peptides. Helps to energize, smooth and firm the appearance of tired-looking skin. 45 ml **221-966-1** reg. 65.00 **52.00**



Addresses *5 key aging concerns*

WRINKLE CARE, BRIGHTENING, RESILIENCE PORE CARE & MOISTURE

**NEW**

**Cream**

Highly moisturizing cream with ceramides melts into skin for intense moisture and a more youthful look. Floral woody fragrance. 50 ml **225-987-5** reg. 63.00 **52.00**



PERFECTLY PORTABLE FOR ON-THE-GO MOISTURE!

**NEW**

**Multi-Purpose Balm**

Multi-purpose balm intensively targets the look of fine lines and wrinkles, especially around the eye and lip area. Addresses frown lines and smile lines. 10 g **225-987-6** reg. 43.00 **34.00**



DEEPLY REPLENISHES SKIN WITH MOISTURE

**NEW**

**Ampoule**

Ampoule infused with hyaluronic acid helps improve the look of firmness, smoothness and radiance. Floral woody fragrance. 35 ml **225-987-4** reg. 63.00 **52.00**



**Mission Luxereve Serum**

A deluxe rejuvenating serum formulated to help boost skin elasticity and firmness for the smoothest, most youthful-looking skin ever. 30 ml

**222-577-1**  
reg. 260.00  
**220.00**

**Mission Luxereve Cream**

Enriched with luxurious oils and other moisturizing ingredients, this indulgent cream helps skin look smoother, firmer and radiantly healthy, for a more youthful, sculpted appearance. 50 g

**222-577-0**  
reg. 400.00  
**330.00**



**Mission Luxereve Foaming Wash Set**

Rich foaming lather effectively removes pore-clogging impurities while leaving skin feeling clean, moisturized and refreshed.

Set includes:

- **Essence** (try-it-size), 20 ml
- **Foaming Wash** (full-size), 150 ml

**222-909-5**  
reg. 110.00  
**90.00**  
THE SET



**Mission Luxereve Eye Cream Set**

Helps visibly restore firmness and elasticity around eyes.

Set includes:

- **Rose Quartz Eye Massagers** Set of natural rose quartz massagers soothes and cools eye area, and helps relieve fatigue for a refreshed look. Ergonomic design lets you massage both eye areas at once. Each, 3.5 x 3.75 cm.
- **Eye Cream, 15 ml**

**222-909-8**  
reg. 255.00  
**205.00 THE SET**



# A light, luxurious lotion

Liquid crystal emulsion feels like a soft splash of water as it melts into skin and enhances skin's moisture barrier and elasticity.

So **light yet** luxurious, **this lotion includes** a **special fermentation complex** derived from **natural ingredients** for **nourishing and replenishing moisture.**

**Mission Luxereve Lotion**  
Lightweight hydration ideal for normal skin types. Improves the appearance of elasticity and firmness, and helps even tone and texture, for more youthful-looking skin. Use AM/PM, after Mission Luxereve Serum. In AM, follow with sunscreen. 110 ml  
**225-538-7**  
reg. 120.00  
**99.00**



**belif**  
believe in truth

**4-PIECE GIFT SET**

**belif**  
believe in truth  
Aqua bomb jelly cleanser  
For all skin types! Feels instantly hydrating, soft and non-drying! Gently removes makeup & impurities! Dermatologically tested!

**belif**  
believe in truth  
The true cream - aqua bomb  
Intensified hydration level 70%  
Dermatologically tested  
With Napier's essential formula, Napier's original formula

**belif**  
believe in truth  
The true cream - moisturizing bomb  
Intensified hydration level 70%  
Dermatologically tested  
With Napier's essential formula, Napier's original formula

**NEW**  
**LIMITED EDITION**  
**it's the bomb! gift set**  
Features jumbo-size aqua bomb, plus three must-have minis.  
• **JUMBO SIZE** the true cream aqua bomb, 75 ml  
• **the true cream moisturizing bomb**, 10 ml  
• **moisturizing eye bomb**, 5 ml  
• **aqua bomb jelly cleanser**, 30 ml  
225-979-7  
**65.00** THE 4-PIECE SET

**jumbo size!**  
**50% MORE THAN FULL SIZE!**

**belif... it's the bomb!**



**FREE MINI-SIZE**  
belif the true cream aqua bomb & moisturizing bomb (both, 10 ml)

**WITH EVERY PURCHASE FROM PAGES 100-105**  
In case of unforeseen demand, Avon reserves the right to substitute the FREE products with ones of equal or greater value.

**explosive hydration ...all over!**

**BELIEVE IT!**  
**93%**  
agreed skin appears brighter, smoother & healthier\*



**now for body!**

**NEW**  
**aqua bomb hydrating body moisturizer**  
*for dryness, dullness & uneven texture*  
A favourite lightweight gel moisturizer, with lady's mantle, an herb known for its antioxidant and soothing benefits—now for your body. Intense hydration for visibly improved elasticity and a healthy-looking glow. Silky finish. For all skin types.  
300 ml **225-539-3**  
**39.00**

\*In a two-week consumer test of those who expressed an opinion.



**moisturizing eye bomb**  
*for dryness, fine lines & wrinkles*  
 Provides 26 hours of moisture around the eye area\*. This lightweight, refreshing eye cream cools on contact and helps keep eye area firm, resilient and smooth for crease-free makeup application. 25 ml **222-319-0**  
**62.00**



**the true cream - aqua bomb aloe**  
*for redness, irritation & dryness*  
 A moisturizing gel-cream with aloe vera extract to instantly soothe skin, plus a multi-level blend of hyaluronic acid for intense hydration, and vitamin E to visibly smooth texture and even tone. 50 ml **223-213-2**  
**50.00**



**the true cream - aqua bomb**  
*for dryness, dullness & uneven texture*  
 70% increase in hydration.\* This ultra-light, water-based, refreshing gel cream bursts upon application and helps visibly improve skin elasticity. Skin looks healthy, smooth and supple. Suitable for sensitive skin.

Full size, 50 ml **222-722-7**  
**50.00** | Try-it size (not shown), 25 ml **222-723-8**  
**29.00**

\*Based on a clinical study.



**the true cream - moisturizing bomb**  
*for dryness & loss of elasticity & firmness*  
 26 hours of intense hydration.\* A lightweight yet indulgent cream with a comforting, cushiony and whipped texture. Skin looks and feels smooth, supple and deeply nourished. Suitable for sensitive skin.

Full size, 50 ml **225-386-5**  
**50.00** | Try-it size (not shown), 25 ml **222-724-9**  
**29.00**



**BELIEVE IT!**

**96%** of people felt skin's moisture was replenished overnight\*\*



**aqua bomb sleeping mask**  
*for dull, dry & fatigued skin*  
 Jelly pudding-like texture. Replenishes with explosive hydration for smoother, more supple-looking skin and a healthy glow. Use after or instead of moisturizer. Rinse off in AM. 75 ml **222-916-5**  
**48.00**

\*\*Based on a consumer-perception study of those who expressed an opinion.



**FREE** MINI-SIZE belif the true cream aqua bomb & moisturizing bomb (both, 10 ml)  
 Details, page 100

# powerful, skin-nourishing serums



for fine lines and wrinkles, look of pores, and loss of firmness and elasticity

for elasticity, loss of firmness and the look of pores

for dullness and uneven tone and texture

**youth creator - age knockdown bomb**  
Antioxidant-rich serum with nourishing ceramides, 3 herbal formulations and emollient ingredients. Helps reduce the appearance of enlarged pores and boosts elasticity for smoother, younger-looking skin. 50 ml **222-841-9**  
**80.00**

**the true serum - revitalizing niacinamide/amino acids solution 10%**  
Powerful serum with niacinamide, amino acids solution and a special blend of herbs. Helps shrink the look of pores for a smoother appearance. 50 ml **222-486-6**  
**65.00**

**the true serum - resurfacing PHA/AHA 10%**  
Potent serum featuring a powerful formula of PHA/AHA 10% helps gently and effectively exfoliate to visibly improve skin tone and texture and reveal a fresher, more youthful look. 50 ml **222-486-8**  
**65.00**

**eclat d'or youth activating massager**  
Chrome-plated roller deeply kneads the curvature of your face and décolletage to help revive and tighten tired, stressed skin. 15 cm L. **221-932-0**  
reg. 70.00  
**55.00**



**the woods eau de parfum fresh green floral**  
Lemon zest, dewy bamboo, pear blossom, water lily, amber and musk. 50 ml **222-921-0**  
reg. 80.00  
**65.00**



**the garden eau de parfum fruity floral**  
Sparkling citrus, sweet berry, dewy spring blossoms, white flower, smooth white musk and woods. 50 ml **222-914-1**  
reg. 80.00  
**65.00**



SKIN CARE

**aqua bomb jelly cleanser**  
Jelly-to-foam cleanser. With amino acids and glycerin-based cleansing agents to remove impurities without stripping skin of moisture. 160 ml **222-316-8**  
**37.00**



**aqua bomb hydrating toner**  
Lightweight water-based toner leaves skin looking soft and smooth with a healthy-looking glow. 200 ml **222-319-4**  
**39.00**



**FREE** MINI-SIZE belif the true cream aqua bomb & moisturizing bomb (both, 10 ml)  
Details, page 100

# Collagen: *the skin plumper*

REIGNITE YOUR SKIN'S RADIANCE



Named from the Greek word "κόλλα," which means glue, **collagen** is skin's strength-building protein. As we age, collagen, which keeps skin firm and keeps wrinkles at bay, breaks down so skin starts to sag and fine lines and wrinkles appear. When used together, the **Isa Knox Anew Clinical Collagen Booster** regimen was clinically proven to significantly improve the look of elasticity and firmness, so skin appears more youthful.

*Shop the complete line on pages 107-111*

ISA KNOX ANEW CLINICAL

## Reignite *skin's* *radiance*

**BEAUTIFUL BENEFITS:**

- Contains a peptide blend that increases the amount of total collagen content by 65% in just 48 hours.\*
- Provides a smoothing effect that visibly minimizes the appearance of pores and fine lines for skin that looks youthfully re-plumped.

\*Based on a cell-cultured study.



**LIMITED TIME OFFER 55.00**

# Gently resurface skin

## FEATURES A HIGHLY EFFECTIVE COMBINATION OF GENTLE EXFOLIATORS:

**DIAMOND POWDER** - Enhances absorption of serums and moisturizers.

**PERLITE** - Absorbs excess oil and moisture without drying skin out.

**ALUMINUM OXIDE CRYSTALS** - Removes dead skin cells and clears pores for visibly smoother, luminous skin.

## ISA KNOX ANEW CLINICAL

### BEAUTIFUL BENEFITS:

- Exfoliating scrub polishes away dead skin cells, diminishes the look of fine lines and wrinkles and improves the appearance of pores.
- Reignites radiance for skin that looks visibly smoother, younger, firmer and more elastic.



SKIN CARE



**97% AGREED**  
IT MADE SKIN FEEL  
DRAMATICALLY  
SMOOTHER AFTER  
JUST ONE WEEK  
OF USE!\*

\*Based on a consumer-perception study.

**Collagen Booster  
Microneedling Polisher**  
Easy at-home  
professional treatment.  
Use PM up to 3X per  
week. 50 ml **221-459-9**  
reg. 48.00

**LIMITED TIME OFFER 19.99**



# Eyes need *a lift?*

**SEE A DRAMATIC DIFFERENCE IN VISIBLE SIGNS OF AGING IN JUST ONE WEEK!**

2-in-1 eye system reduces the appearance of crow's feet and tightens the look of skin around the eyes, making eyes look wide awake.

## ISA KNOX ANEW CLINICAL

### BEAUTIFUL BENEFITS:

- Arginine, an amino acid, helps skin look firmer, smoother and tighter.
- Peptides help eyes look younger and lifted, plus under-eye shadows appear reduced.

**UPPER EYE & BROW BONE GEL**  
With arginine.\*



**UNDEREYE CREAM**  
With a peptide complex.



**Collagen Booster Eye Lift Pro Dual Eye System**  
Upper eye gel, 10 ml; lower eye cream, 10 ml **223-261-7**  
reg. 56.00

\*This is a cosmetic product for external use only. Follow usage instructions on product packaging.

**LIMITED TIME OFFER 24.99**



# Collagen-infused *reusable cloths*

DARK PINK

PACK  
OF 2

LIGHT  
PINK

COLLAGEN  
INFUSION  
LASTS UP TO  
5 WASHES

**Collagen-Infused  
Makeup Remover Cloths - Set of 2**  
Ultra-soft large-sized washcloths are  
ideal for sensitive skin. Eco-friendly.  
Polyester. Machine wash and dry.  
39 x 19 cm **225-554-5**  
reg. 26.00  
**19.99 THE SET**



Helps increase  
skin elasticity  
and reduce  
wrinkles



ADD ONE  
SCOOP TO  
WATER, JUICE  
OR COFFEE!

**NEW**

**re:tune Collagen Booster**  
Unflavoured. 30 servings.  
75 g **226-002-3**  
reg. 55.00  
**45.00**

STERLING SILVER

romance

The love knot, an enduring symbol of commitment.

NEW

Sterling Silver Collection

Clear cz stones set in sterling silver.



Ring sizer, page 120

A. Twist Band Engagement Ring

.65 carat weight equivalent.

- 5 225-921-7    8 225-922-0
- 6 225-921-8    9 225-922-1
- 7 225-921-9    10 225-922-2

72.99

B. Twist Band

- 5 225-922-3    8 225-922-6
- 6 225-922-4    9 225-922-7
- 7 225-922-5    10 225-922-8

62.99

C. Love Knot Necklace

Chain, 43 cm L with 3 cm extender.

Pendant, 1 cm L.

225-921-5

72.99

D. Twist Hoop Earrings

Pierced, 1 cm diam.

225-921-6

79.99



let your light shine!

Celebrated for its vibrancy and beauty, amethyst is a brilliant gemstone that symbolizes inner peace, intuition and courage.

NEW

Solitaire Strength Amethyst Necklace

Goldtone chain, 61 cm L with 9 cm extender. Stone, 4 cm L. Total pendant size, 6 cm L. 225-950-1

44.99 OR...

ONLY 14.99

WITH EVERY 15.00 PURCHASE FROM PAGES 114-155 (EXCLUDING PAGE 115)

SEMI-PRECIOUS AMETHYST STONE

# PAVÉ WHIMSY

Choose the sparkle  
that shows off your  
personality.

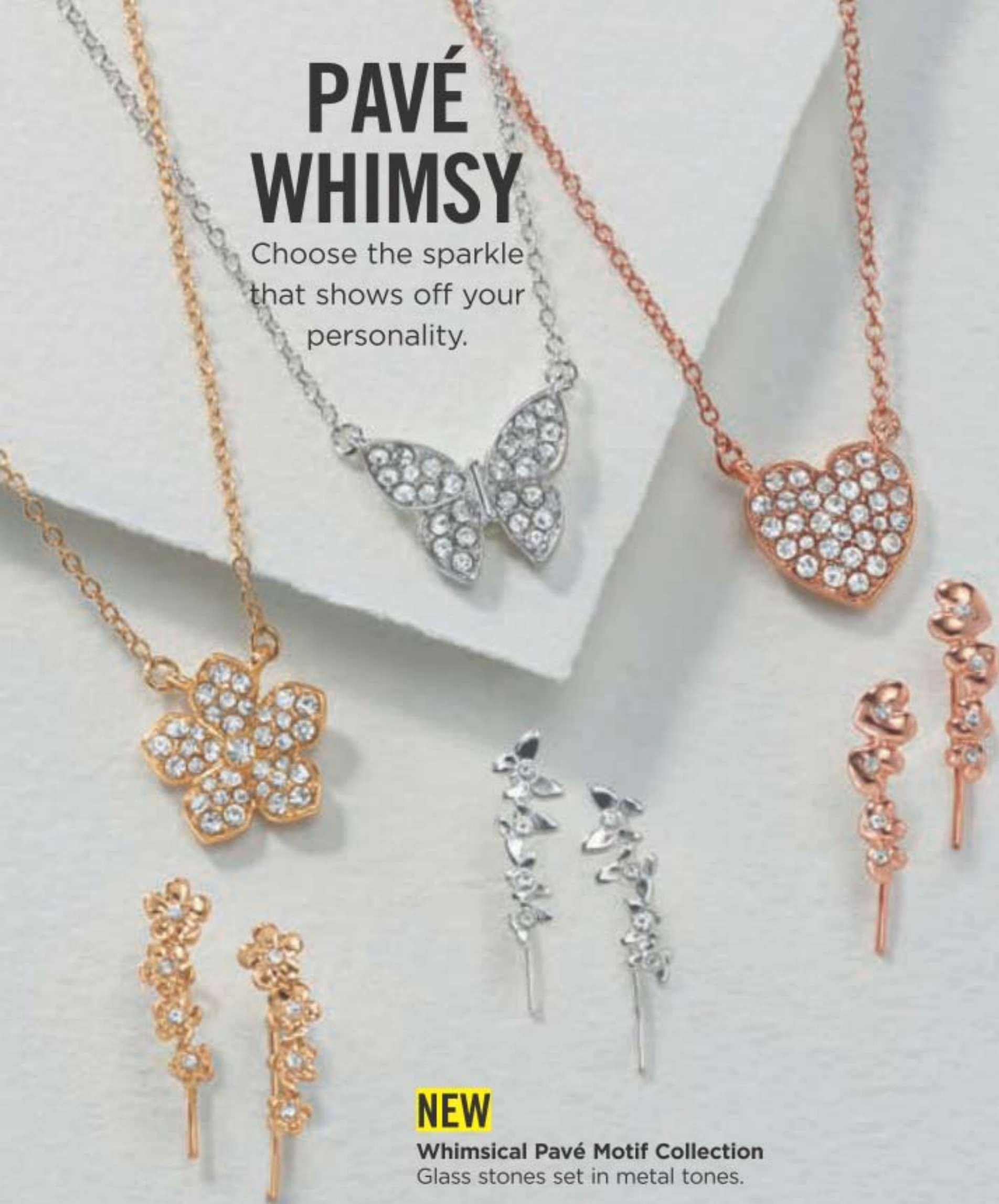

**NEW**

**Whimsical Pavé Motif Collection**  
Glass stones set in metal tones.

### Necklace

Chain, 42 cm L with 9 cm  
extender. Pendant, 2 cm W.  
Flower (goldtone) **225-934-4**  
Butterfly (silvertone) **225-934-6**  
Heart (rose goldtone) **225-934-5**  
reg. 24.99  
**19.99 EACH**

### Crawler

1 cm L. Pierced.  
Flower (goldtone) **225-935-0**  
Butterfly (silvertone) **225-935-2**  
Heart (rose goldtone) **225-935-1**  
reg. 14.99  
**11.99 EACH PAIR**

### Bracelet

Cuff bracelet  
fits most wrists.

Flower (goldtone) **225-934-7**  
Butterfly (silvertone) **225-934-9**  
Heart (rose goldtone) **225-934-8**  
reg. 24.99  
**19.99 EACH**



# MIX YOUR METALS

Anyway you stack it, the trend is to mix it up!



PACK OF 5 BRACELETS

12-PAIR EARRING PACK

## NEW

### Spring Fling Essential Collection

Mix of goldtone, silvertone and rose goldtone with clear stone accents.

#### Bracelet Pack

Pack of 5. Bangles and stretch bracelet: one size fits most. Chain bracelets, 18 cm L with 3 cm extender. **225-928-8** reg. 28.99

**21.99 THE PACK**

#### Earring Pack

12-pair pack. Largest, 1 cm L. Pierced.

**225-928-7** reg. 28.99

**21.99 THE PACK**



Model is wearing the January Shining Star Birthstone Locket.



January  
225-928-9



February  
225-929-0



March  
225-929-1



April  
225-929-2



May  
225-929-3



June  
225-929-4



July  
225-929-5



August  
225-929-6



September  
225-929-7



October  
225-929-8



November  
225-929-9



December  
225-930-0

## NEW

### Shining Star Birthstone Locket

Goldtone magnet locket with glass birthstone. 42 cm L with 9 cm extender. Pendant, 3 cm diam.

reg. 28.99

**21.99 EACH**



## STAINLESS STEEL

# classic

Traditional rope design with clear cz's and sapphire-like stones.

**Stainless Steel Cable Stone Collection**  
Cz's and blue stones set in genuine stainless steel with rope-like detailing.

**Necklace**  
43 cm L with 3 cm extender.  
**225-907-4**  
**57.99**

**Ring**  
5 **225-907-5**  
6 **225-907-6**  
7 **225-907-7**  
8 **225-907-8**  
9 **225-907-9**  
10 **225-908-0**  
**57.99**

**Earrings**  
Pierced, 1 cm L with post back.  
**225-907-3**  
**57.99**

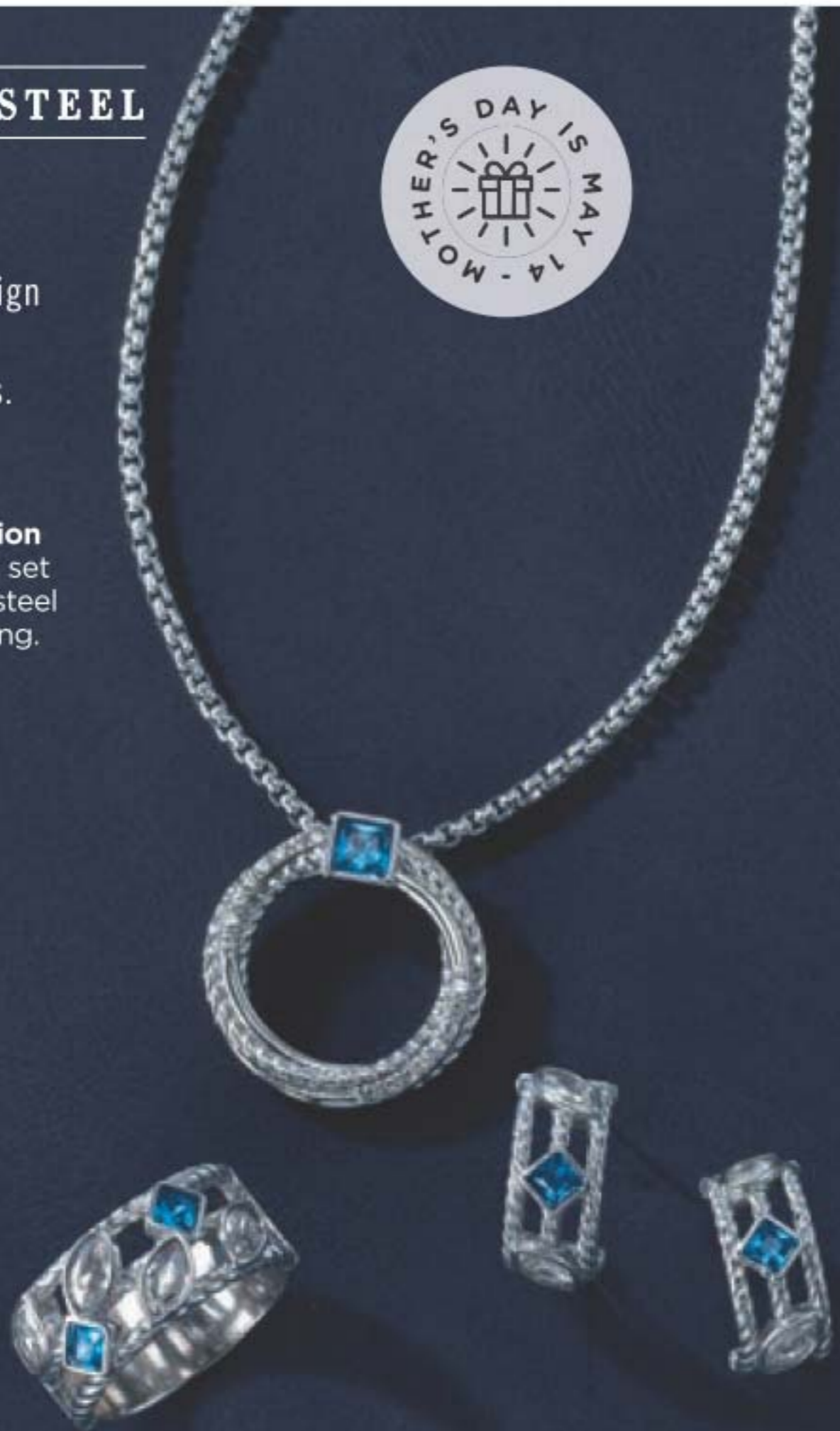

FIND YOUR RING SIZE match your ring to one of these circles

5

6

7

8

9

10



**NEW**

### LIMITED EDITION Neutral Floral Collection

Clear, opal-coloured, rose and peach stones set in goldtone.



**Stretch Bracelet**  
One size fits most.  
**225-962-4**  
reg. 37.99  
**29.99**

❖ **Statement Watch**  
White leather-like strap, 23 cm L. Goldtone floral pavé dial, 32 mm diam.  
**225-910-3**  
reg. 79.99  
**57.99**

**Statement Ring**  
1 cm L.  
6 **225-962-5**  
8 **225-962-6**  
10 **225-962-7**  
reg. 28.99  
**21.99**

**Necklace and Earring Gift Set**  
42 cm L with 9 cm extender. Pierced studs. **225-962-3**  
reg. 96.99  
**72.99 THE SET**



NECKLACE & EARRING SET

# BLUE NOTES

A medley of textures and shades from the look of marble and glass to delft-like ceramic.



NECKLACE & EARRING SET

3-BRACELET SET

**NEW**

**Heirloom Blues Collection**  
Mix of blue and white beads with goldtone accents.

**Necklace & Earring Set**  
With ceramic beads. 41 cm L with 9 cm extender. Pierced drops, 4 cm L. **225-965-7**  
reg. 55.99  
**43.99 THE SET**

❖ **Denim Blue Watch**  
Denim strap; 23 cm L with buckle closure. 30 mm diam. goldtone case with sapphire-like accent stones, Roman numeral markers and quartz movement. **225-950-3**  
reg. 68.99  
**54.99**

**Stretch Bracelet Set**  
Set of 3. One size fits most. **225-966-0**  
reg. 24.99  
**19.99 THE SET**



**NEW**

**Blushing Goddess Collection**  
Faux stones, glass beads and genuine rose quartz accents in goldtone setting.

**Long Necklace & Earring Gift Set**  
Two strand necklace, 74 cm L with 9 cm extender. Pierced earrings, 3 cm L. **225-876-4**  
reg. 55.99  
**43.99 THE SET**

**Statement Ring**  
Oval, 2 cm L.  
6 **225-876-6**  
8 **225-876-7**  
10 **225-876-8**  
reg. 18.99  
**14.99**

**Stretch Bracelet Set**  
Two bracelets, stretches to fit most. **225-876-5**  
reg. 24.99  
**19.99 THE SET**

NECKLACE & EARRING GIFT SET

GENUINE ROSE QUARTZ ACCENTS

2-BRACELET SET

Ring sizer, page 120

# PERFECTLY PASTEL

Subtle shades shimmer and sparkle with elegance.



## NEW

**Golden Pastel Collection**  
Pastel glass stones set in goldtone.

**Drop Earrings**  
With cz's.  
Pierced, 5 cm L.  
**225-877-0**  
reg. 18.99  
**14.99**

**Y Necklace**  
42 cm L with  
9 cm extender.  
**225-876-9**  
reg. 28.99  
**21.99**

**Bracelet**  
18 cm L.  
Clasp closure.  
**225-877-1**  
reg. 24.99  
**19.99**

## NEW

**True Blue Princess 3-Piece Set**

Sapphire-coloured glass stones with cz accents set in silvertone. Chain, 42 cm L with 9 cm extender. Pierced drop earrings, 3 cm L.

Order by ring size:  
6 **225-901-2**  
8 **225-901-3**  
10 **225-901-4**  
reg. 28.99  
**21.99 THE SET**



NECKLACE,  
EARRINGS AND  
RING SET

## NEW

**Lavender Leaf Collection**

Purple coloured glass and faux stones set in silvertone.

**Crawler Earrings**  
3 cm L.  
Pierced.  
**225-918-7**  
reg. 18.99  
**14.99**

**Choker Necklace**  
42 cm L with  
9 cm extender.  
**225-918-6**  
reg. 32.99  
**24.99**

**Tennis Bracelet**  
20 cm L.  
**225-918-8**  
reg. 24.99  
**19.99**

**Statement Ring**  
1 cm L.  
6 **225-918-9**  
8 **225-919-0**  
10 **225-919-1**  
reg. 18.99  
**14.99**



Ring sizer,  
page 120

# SPLENDID SPARKLE

Tree-like filigree motifs designed with the look of diamonds and pearls.



**NEW**

**Pearlesque Filigree Collection**  
Goldtone with pearlesque beads and clear stone accents.

**Necklace**

Chain, 42 cm L with 9 cm extender. Pendant, 4 cm L.  
**225-978-9**  
reg. 24.99  
**19.99**

**Earrings**

3 cm L. Pierced.  
**225-979-0**  
reg. 18.99  
**14.99**

# THE POWER OF PINK

**NEW**

**Breast Cancer Awareness Pink Gradient Collection**  
Ombre-style shades of pink set in goldtone.

✧ **Ribbon Necklace**

Glass stones. Chain, 42 cm L with 9 cm extender. Pendant, 3 cm L. **225-962-8**  
**18.00**

✧ **Beaded Stretch Bracelet**

2-row bracelet. Glass beads with pavé stones. One size fits most. **225-962-9**  
**18.00**



## Your purchases can make a difference in women's lives.

Purchases of Avon Breast Cancer fundraising products have helped fund breast cancer research, enabled more than 18 million women to access breast cancer screenings and educated more than 145 million people about breast health around the globe. Sales of these products turn diagnoses into more stories of survival.

**SHOP FOR THE CAUSE  
10% CONTRIBUTION**

**AVON WILL DONATE 10%** of the sale price from these breast cancer fundraising products to the Avon Foundation for Women, Canada to support the cause. Learn more at [avongivesback.ca](http://avongivesback.ca)



# TIMELESS STYLE

Your new favourite cropped jacket is great for day and easily glams up for night.

all-over black and white print

## NEW

### ❖ Classic Printed Jacket

Classic black and white short cropped jacket. Rayon/nylon/spandex. Centre back length: 57 cm on medium; 61 cm on 1X.

Hand wash, line dry.

S (4-6) **225-915-9**

M (8-10) **225-916-0**

L (12-14) **225-916-1**

XL (16-18) **225-916-2**

**95.00**

1X (18W-20W)

**225-916-3**

2X (22W-24W)

**225-916-4**

3X (26W-28W)

**225-916-5**

**100.00**

LIMITED QUANTITIES

silvertone button front with pockets

Readers set includes: 1 pair of readers, wipe cloth, and sleeve case.

## NEW

### ❖ Cat-Eye Blue Light Readers

Two tone cat-eye shaped readers with blue light blocking lenses in 1.5 & 2.0 strength. One size.

Black	Wine
1.5 <b>225-895-5</b>	1.5 <b>225-895-3</b>
2.0 <b>225-895-6</b>	2.0 <b>225-895-4</b>

**19.99 THE SET**



Ankle-grazing pants are the perfect go-with-everything addition to your summer wardrobe.

## NEW

### ❖ Pull-On Pants with Pockets

Black pull-on comfort waist pants with pockets. Rayon/nylon/spandex. Inseam: 71 cm for all sizes. Hand wash, line dry.

S (4-6) **225-915-2**

M (8-10) **225-915-3**

L (12-14) **225-915-4**

XL (16-18) **225-915-5**

**75.00**

1X (18W-20W) **225-915-6**

2X (22W-24W) **225-915-7**

3X (26W-28W) **225-915-8**

**80.00**

LIMITED QUANTITIES

pull-on style with comfort waistband and front pockets

tapered leg with slit opening and grommet details

# SOFT DENIM

A new take on a denim jacket.



functional tie at waistband creates a beautiful cinched look

snap closure tabs

## ❖ Easy Going Denim Jacket

Two pouch pocket jacket in soft denim. Centre back length: 66 cm on medium; 69 cm on XL. Cotton/polyester/spandex. Machine wash, line dry.

S (4-6) **225-911-5**  
M (8-10) **225-911-6**  
L (12-14) **225-911-7**  
XL (16) **225-911-8**

**110.00**

1X (18W-20W) **225-911-9**  
2X (22W-24W) **225-912-0**  
3X (26W-28W) **225-912-1**

**115.00**

LIMITED QUANTITIES

snap closure front and pouch pockets



comfort waistband with easy pull-on style

## ❖ Easy Going Pull-On Denim Jeans with Embroidery

Blue ankle-length jeans with spandex for a comfortable stretch. Inseam: 71 cm for all sizes. Cotton/polyester/spandex. Machine wash, line dry.

6 **225-912-2**  
8 **225-912-3**  
10 **225-912-4**  
12 **225-912-5**  
14 **225-912-6**  
16 **225-912-7**

**85.00**

18 **225-912-8**  
20 **225-912-9**  
22 **225-913-0**

**90.00**

LIMITED QUANTITIES

floral embroidery and embellishments along the right knee and the top of the left leg



Classic white blouse and floral embroidered jeans can easily be dressed up or down.



2 button-front pockets and button tabs on sleeves

## ❖ Tencel® Jean Style Blouse

Button-front blouse with relaxed fit. Centre back length: 76 cm on medium; 80 cm on 1X. Tencel®. Machine wash, line dry.

S (4-6) **225-913-1** 1X (18W-20W) **225-913-5**  
M (8-10) **225-913-2** 2X (22W-24W) **225-913-6**  
L (12-14) **225-913-3** 3X (26W-28W) **225-913-7**  
XL (16) **225-913-4**

**80.00**

LIMITED QUANTITIES

**85.00**

❖ **4-Pack V-Neck Tees**

Classic fit 4-pack of tees featuring red, purple and green (solid colours) and blue stripe (shown on right). Cotton/polyester. Centre back length: 66 cm on medium; 71 cm on 1X. Machine wash, dry flat.

XS (0-2) **225-889-0**

S (4-6) **225-889-1**

M (8-10) **225-889-2**

L (12-14) **225-889-3**

XL (16) **225-889-4**

**66.99** THE PACK OF 4

1X (18W-20W) **225-889-5**

2X (22W-24W) **225-889-6**

3X (26W-28W) **225-889-7**

**71.99** THE PACK OF 4

4-PACK  
OF TEES



❖ **Criss-Cross Legging**

Navy leggings with elastic waist and cutout detail at leg opening. Cotton/spandex. Inseam: 64 cm on all sizes. Machine wash, dry flat.

XS (0-2) **225-885-8**

S (4-6) **225-885-9**

M (8-10) **225-886-0**

L (12-14) **225-886-1**

XL (16) **225-886-2**

**44.99**

1X (18W-20W) **225-886-3**

2X (22W-24W) **225-886-4**

3X (26W-28W) **225-886-5**

**49.99**

Model is wearing the Striped Espadrilles, sold on page 152.

criss-cross  
detail at leg  
opening



❖ **Open Knit Sweater**

White/blue/tan tri-colour knit sweater with v-neckline and long sleeves with rib cuff. Cotton. Centre back length: 61 cm on medium; 66 cm on 1X. Hand wash, dry flat.

XS (0-2) **225-879-4**

S (4-6) **225-879-5**

M (8-10) **225-879-6**

L (12-14) **225-879-7**

XL (16) **225-879-8**

**86.99**

1X (18W-20W) **225-879-9**

2X (22W-24W) **225-880-0**

3X (26W-28W) **225-880-1**

**91.99**



❖ **Utility Jacket**

Almond-coloured button-front jacket with notched collar, draw-cord on waist (located inside jacket), chest and lower flap pockets. Cotton. Centre back length: 70 cm on medium; 74 cm on 1X. Machine wash, line dry.

XS (0-2) **225-885-0**

S (4-6) **225-885-1**

M (8-10) **225-885-2**

L (12-14) **225-885-3**

XL (16) **225-885-4**

**107.99**

1X (18W-20W) **225-885-5**

2X (22W-24W) **225-885-6**

3X (26W-28W) **225-885-7**

**112.99**

fits most cell  
phones



adjustable strap:  
71 cm L when fully  
extended

**Bench® Quilted  
Crossbody On-the-Go Bag**

Beige. Perfect to hold your everyday essentials. Single compartment with 3 card slots, 1 slip pocket and snap closure. 18 cm H x 11 cm W x 4 cm D. Polyester/PVC/polyurethane/polypropylene/iron. **226-027-7**

reg. 55.00

**45.00**

LIMITED QUANTITIES

**Bench.**



❖ **Grommet Detail Top**

Mauve top with mesh inset on shoulder with grommet detail, rounded neckline and short sleeves. Polyester/spandex. Centre back length: 64 on medium; 69 cm on 1X. Machine wash, line dry.

XS (0-2) **225-881-0**  
 S (4-6) **225-881-1**  
 M (8-10) **225-881-2**  
 L (12-14) **225-881-3**  
 XL (16) **225-881-4**  
**49.99**

1X (18W-20W) **225-881-5**  
 2X (22W-24W) **225-881-6**  
 3X (26W-28W) **225-881-7**  
**54.99**



❖ **Eyelet Puff Sleeve Top**

Lavender eyelet top with rounded neckline featuring tie detail and puff sleeves. Polyester/spandex. Centre back length: 64 cm on medium; 69 cm on 1X. Machine wash, line dry.

XS (0-2) **225-882-6**  
 S (4-6) **225-882-7**  
 M (8-10) **225-882-8**  
 L (12-14) **225-882-9**  
 XL (16) **225-883-0**  
**54.99**

1X (18W-20W) **225-883-1**  
 2X (22W-24W) **225-883-2**  
 3X (26W-28W) **225-883-3**  
**59.99**



❖ **Cold Shoulder Top**

Green top with scoop neckline, cold shoulder with ring detail, and bell sleeves. Polyester/spandex. Centre back length: 64 on medium; 69 cm on 1X. Machine wash, line dry.

XS (0-2) **225-886-6**  
 S (4-6) **225-886-7**  
 M (8-10) **225-886-8**  
 L (12-14) **225-886-9**  
 XL (16) **225-887-0**  
**49.99**

1X (18W-20W) **225-887-1**  
 2X (22W-24W) **225-887-2**  
 3X (26W-28W) **225-887-3**  
**54.99**

# SUNNY STYLES

❖ **Cold Shoulder Lounge Set**

Printed top with rounded neckline and cuffed long sleeves. Printed bottoms with elastic waist. Polyester/spandex. Centre back length: 58 cm on medium; 64 cm on 1X. Inseam: 69 cm for all sizes. Machine wash, line dry.

XS (0-2) **225-884-2**  
 S (4-6) **225-884-3**  
 M (8-10) **225-884-4**  
 L (12-14) **225-884-5**  
 XL (16) **225-884-6**

**78.99 THE SET**

1X (18W-20W) **225-884-7**  
 2X (22W-24W) **225-884-8**  
 3X (26W-28W) **225-884-9**  
**83.99 THE SET**

**FASHION SIZE CHART**

SIZE	BUST	WAIST	HIP
XS 0/2	80 - 83 CM	62 - 65 CM	84 - 86 CM
S 4/6	85 - 89 CM	67 - 71 CM	90 - 94 CM
M 8/10	93 - 97 CM	75 - 79 CM	98 - 102 CM
L 12/14	100 - 104 CM	83 - 86 CM	105 - 109 CM
XL 16	108 - 112 CM	90 - 94 CM	113 - 117 CM
1X 18W/20W	118 - 123 CM	99 - 104 CM	122 - 127 CM
2X 22W/24W	128 - 133 CM	109 - 114 CM	132 - 137 CM
3X 26W/28W	138 - 144 CM	119 - 124 CM	142 - 147 CM

Visit [avon.ca/fitguide](http://avon.ca/fitguide) for additional size and fit information

cut-out detail on shoulders

FASHION

2-PIECE SET

jogger style bottoms with side seam pockets



Model is wearing the Mesh Sneakers in White, sold on page 152.



❖ **Swiss Dot Top with Pintucks**

Red Swiss dot top with notched neckline, three-quarter sleeves with tab details and shirttail hem. Polyester. Centre back length: 69 cm on medium; 75 cm on 1X. Machine wash, dry flat.

XS (0-2) **225-877-8**  
S (4-6) **225-877-9**  
M (8-10) **225-878-0**  
L (12-14) **225-878-1**  
XL (16) **225-878-2**

**59.99**

1X (18W-20W) **225-878-3**  
2X (22W-24W) **225-878-4**  
3X (26W-28W) **225-878-5**  
**64.99**



❖ **Printed Bell Sleeve Top**

Blue printed top with rounded neckline and long bell sleeves with lacy trim insets. Polyester/spandex. Centre back length: 61 cm on medium; 66 cm on 1X. Machine wash, dry flat.

XS (0-2) **225-881-8**  
S (4-6) **225-881-9**  
M (8-10) **225-882-0**  
L (12-14) **225-882-1**  
XL (16) **225-882-2**

**71.99**

1X (18W-20W) **225-882-3**  
2X (22W-24W) **225-882-4**  
3X (26W-28W) **225-882-5**  
**76.99**



❖ **Mixed Print Tunic**

Dual-printed top with cut-out detail, rounded neckline and drop waist with a contrasting print shirttail hem. Polyester/spandex. Centre back length: 71 cm on medium; 73 cm on 1X. Machine wash, dry flat.

XS (0-2) **225-880-2**  
S (4-6) **225-880-3**  
M (8-10) **225-880-4**  
L (12-14) **225-880-5**  
XL (16) **225-880-6**

**66.99**

1X (18W-20W) **225-880-7**  
2X (22W-24W) **225-880-8**  
3X (26W-28W) **225-880-9**  
**71.99**

# BLOOMING WITH STYLE



2-PACK OF TOPS

knot detail on sleeves

❖ **2-Pack Knot Sleeve Top**  
2-pack; one peach-coloured top and one grey printed top with rounded neckline and short sleeves. Polyester. Centre back length: 64 cm on medium; 69 cm on 1X. Machine wash, dry flat.

XS (0-2) **225-889-8**  
S (4-6) **225-889-9**  
M (8-10) **225-890-0**  
L (12-14) **225-890-1**  
XL (16) **225-890-2**

**57.99**

1X (18W-20W) **225-890-3**  
2X (22W-24W) **225-890-4**  
3X (26W-28W) **225-890-5**  
**62.99**



❖ **Stripe Asymmetrical Peplum Top**

Blue pinstripe top with asymmetrical peplum hem. Polyester/cotton. Centre back length: 68 cm (shortest point) on medium (longest: 81 cm); 72 cm (shortest point) on 1X (longest: 84 cm). Machine wash, line dry.

XS (0-2) **225-878-6**  
 S (4-6) **225-878-7**  
 M (8-10) **225-878-8**  
 L (12-14) **225-878-9**  
 XL (16) **225-879-0**

**66.99**

1X (18W-20W) **225-879-1**  
 2X (22W-24W) **225-879-2**  
 3X (26W-28W) **225-879-3**

**71.99**



❖ **Textured Top with Lace**

Blue textured top with lace inset on yoke and shoulders, notched neckline, three-quarter sleeves and cutout detail on cuff. Polyester; lace: spandex. Centre back length: 64 cm on medium; 69 cm on 1X. Machine wash, dry flat.

XS (0-2) **225-888-2**  
 S (4-6) **225-888-3**  
 M (8-10) **225-888-4**  
 L (12-14) **225-888-5**  
 XL (16) **225-888-6**

**59.99**

1X (18W-20W) **225-888-7**  
 2X (22W-24W) **225-888-8**  
 3X (26W-28W) **225-888-9**

**64.99**



❖ **Printed Shift Dress**

Blue geo printed dress with v-neckline and short sleeves with tie details. Ruffle detail on hem, and back button closure. Rayon; lining: polyester. Centre back length: 89 cm on medium; 91 cm on 1X. Hand wash, dry flat.

XS (0-2) **225-883-4**  
 S (4-6) **225-883-5**  
 M (8-10) **225-883-6**  
 L (12-14) **225-883-7**  
 XL (16) **225-883-8**

**76.99**

1X (18W-20W) **225-883-9**  
 2X (22W-24W) **225-884-0**  
 3X (26W-28W) **225-884-1**

**81.99**

# GET SUMMER-READY!

❖ **Printed Chiffon Trim Cardigan**

Grey open-front cardigan with printed chiffon scarf detail on neckline and long sleeves. Polyester. Centre back length: 66 cm on medium; 71 cm on 1X. Machine wash, line dry.

XS (0-2) **225-887-4**  
 S (4-6) **225-887-5**  
 M (8-10) **225-887-6**  
 L (12-14) **225-887-7**  
 XL (16) **225-887-8**

**66.99**

1X (18W-20W) **225-887-9**  
 2X (22W-24W) **225-888-0**  
 3X (26W-28W) **225-888-1**

**71.99**

❖ **2-Pack Everyday Leggings**

Includes black and grey full-length leggings with elastic waistband. Cotton/spandex. Inseam: 71 cm for all sizes. Machine wash, dry flat.

XS (0-2) **222-449-4**  
 S (4-6) **222-449-5**  
 M (8-10) **222-449-6**  
 L (12-14) **222-449-7**  
 XL (16) **222-449-8**

**52.99**

**THE PACK OF 2**

1X (18W-20W) **222-449-9**  
 2X (22W-24W) **222-450-0**  
 3X (26W-28W) **222-450-1**

**57.99 THE PACK OF 2**



open front with attached printed chiffon scarf detail



# VERSATILE COMFORT

Flexible 4-way stretch woven fabric moves with you, making this skort your go-to staple for every active occasion!

**NEW**

## ❖ Skechers® GoDri™ Swift Skort

Grey skort features moisture-wicking quick-drying fabric. Elastic waistband. Centre front length: 42 cm L. Polyester/spandex. Machine wash and dry.

XS (0-2) **225-826-1**

S (4-6) **225-826-2**

M (8-10) **225-826-3**

L (12-14) **225-826-4**

**57.00**

XL (16-18) **225-826-5**

XXL (18W-20W) **225-826-6**

XXXL (22W-24W) **225-826-7**

**62.00**

**LIMITED QUANTITIES**

adjustable drawstring and side slash pockets

side vents at hem

inner short with 10 cm inseam

4-way active stretch with UPF\* 40+ protection

\*UPF (Ultraviolet Protection Factor) indicates how much UV radiation a fabric allows to reach the skin through the fabric.



**SKECHERS**

Pair with the matching skort for a sporty all-grey look!



**NEW**

## ❖ Skechers® GoDri™ Swift Club Polo

Grey polo features soft moisture-wicking, quick-drying fabric, short sleeves and 4-way active stretch. UPF\* 40+ protection. Centre back length: 62 cm on medium; 66 cm on XL. Polyester/spandex. Machine wash and dry.

XS (0-2) **225-828-2**

S (4-6) **225-828-3**

M (8-10) **225-828-4**

L (12-14) **225-828-5**

**57.00**

XL (16-18) **225-828-6**

XXL (18W-20W) **225-828-7**

XXXL (22W-24W) **225-828-8**

**62.00**

**LIMITED QUANTITIES**

collar with 5-button placket

side slits at hem



# ALL ABOUT EASE

The perfect mix of effortless style and casual comfort.



## NEW

### ❖ Skechers® SkechLuxe™ Restful Dress

Green pullover t-shirt dress with v-neck and short sleeves. Soft and silky French terry blended fabric. Centre front length: 89 cm on medium; 94 cm on XL. Rayon/polyester/spandex. Machine wash and dry.

XS (0-2) 225-835-2

S (4-6) 225-835-3

M (8-10) 225-835-4

L (12-14) 225-835-5

**68.00**

XL (16-18) 225-835-6

XXL (18W-20W) 225-835-7

XXXL (22W-24W) 225-835-8

**73.00**

LIMITED QUANTITIES

\*UPF (Ultraviolet Protection Factor) indicates how much UV radiation a fabric allows to reach the skin through the fabric.

UPF\* 40+ protection

side slit pockets

**SKECHERS**

Step out in purrfect comfort and style! Casual canvas sneakers feature playful kitty designs on the heels.

## NEW

### ❖ Skechers® Women's BOBS® - Be Cute - Heel Strut

Black sneakers with cushioned comfort insoles. Machine washable. Man-made materials. Half sizes, order one size up.

6M 225-961-0 9M 225-961-3

7M 225-961-1 10M 225-961-4

8M 225-961-2 11M 225-961-5

**79.00 EACH PAIR**

LIMITED QUANTITIES



flexible traction outsoles



embroidered cat face and pop-out cat ear details on heels



decorative knotted-lace fronts





4-way active stretch and UPF\* 40+ protection

**NEW**

❖ **Skechers® GoFlex™ Mid-Calf Leggings**  
Black athletic pants with double-layer compression high-waisted waistband. Moisture-wicking, breathable fabric. Inseam: 48 cm on all sizes. Nylon/spandex. Machine wash and dry.

XS (0-2) **225-826-8**

S (4-6) **225-826-9**

M (8-10) **225-827-0**

L (12-14) **225-827-1**

**60.00**

XL (16-18) **225-827-2**

XXL (18W-20W) **225-827-3**

XXXL (22W-24W) **225-827-4**

**65.00**

**LIMITED QUANTITIES**

\*UPF (Ultraviolet Protection Factor) indicates how much UV radiation a fabric allows to reach the skin through the fabric.



side pockets

cropped mid-calf style

**WORKOUT OR CASUAL**

Versatile tee delivers flexible comfort for every need.



classic fit with comfortable stretch



front chest pocket

**NEW**

❖ **Skechers® GoDri™ Serene V-Neck Tee**  
Lightweight, breathable lavender/light pink short sleeve shirt with v-neck silhouette. Centre front length: 65 cm on medium; 69 cm on XL. Polyester/spandex. Machine wash and dry.

XS (0-2) **225-828-9**

S (4-6) **225-829-0**

M (8-10) **225-829-1**

L (12-14) **225-829-2**

**42.00**

**LIMITED QUANTITIES**

XL (16-18) **225-829-3**

XXL (18W-20W) **225-829-4**

XXXL (22W-24W) **225-829-5**

**47.00**

**SKECHERS® SIZE CHART**

SIZE	WAIST	HIP	CHEST
XS 0/2	64-67 CM	88-91 CM	83-85 CM
S 4/6	70-72 CM	93-97 CM	88-90 CM
M 8/10	74-77 CM	98-102 CM	93-95 CM
L 12/14	81-85 CM	105-109 CM	99-103 CM
XL 16/18	90-93 CM	114-117 CM	107-110 CM
XXL 18W/20W	99-102 CM	123-126 CM	114-119 CM
XXXL 22W/24W	108-110 CM	132-135 CM	123-128 CM



# PONYTAIL HAT

Keep the sun out of your eyes without sacrificing your hairstyle!



perforations at side for breathability



accommodates high or low ponytail styles as well as buns

open back with criss-cross straps



**NEW**

## ❖ Ponytail Hat

Black. One size fits most. Nylon. Machine wash, line dry.

225-818-7  
22.99

LIMITED QUANTITIES

**SKECHERS**

**NEW**

## ❖ Skechers® Women's Arch Fit™ Modern Rhythm

Pink slip-on sneakers with breathable air-cooled mesh uppers. Man-made materials. Machine washable. Half sizes, order one size up.

6M 225-959-8  
7M 225-959-9  
8M 225-960-0  
9M 225-960-1  
10M 225-960-2  
11M 225-960-3

128.00

LIMITED QUANTITIES



flexible rubber traction outsoles



removable insoles for added comfort

tonal leopard criss-cross instep straps



**NEW**

## ❖ Skechers® Women's GoWalk™ Arch Fit™ Iconic

Black slip-on sneakers with breathable ribbed athletic mesh uppers. Man-made materials. Machine washable. Half sizes, order one size up.

6M 225-960-4  
7M 225-960-5  
8M 225-960-6  
9M 225-960-7  
10M 225-960-8  
11M 225-960-9

128.00

LIMITED QUANTITIES



cushioned midsoles



removable insoles for added comfort

slip-on shoe design



durable dual-density traction outsoles for stability

# STEP INTO EASY-WEARING COMFORT

Casual men's slip-ons offer all-day comfortable support.



jersey mesh uppers with stretch laces

**HANDS FREE SLIP-INS**

stretchy design for sock-like comfort



❖ **Skechers® Men's Slip-Ins™ Ultra Flex 3.0 - Right Away**

Dark grey. Cushioned comfort insoles. Machine washable. Man-made materials. Half sizes, order one size up.

**130.00**

LIMITED QUANTITIES

- 8M 225-957-5
- 9M 225-957-6
- 10M 225-957-7
- 11M 225-957-8
- 12M 225-957-9
- 13M 225-958-0



flexible traction outsoles

convertible heel straps

perforated lightweight uppers

**SKECHERS**  
**ArchFit**  
PODIATRIST CERTIFIED ARCH SUPPORT



**NEW**

❖ **Skechers® Men's Foamies® Arch Fit™ - Valiant**

Grey. Sculpted lightweight EVA uppers. Features contoured comfort footbeds. Hand wash. Man-made materials. Half sizes, order one size up.

**55.00**

LIMITED QUANTITIES

- 8M 225-956-8
- 9M 225-956-9
- 10M 225-957-0
- 11M 225-957-1
- 12M 225-957-2
- 13M 225-957-3



dual-density outsoles for stability

**SKECHERS**

# GET AN EXTRA STEP OF COMFORT

Experience easygoing all-day comfort with slip-ons for women.



engineered mesh uppers in a laceless fit

**HANDS FREE SLIP-INS**

stretchy design for sock-like comfort



**NEW**

❖ Skechers® Women's Slip-Ins™ Ultra Flex 3.0 - Smooth Step

Grey. Cushioned comfort insoles. Machine washable. Man-made materials. Half sizes, order one size up.

**140.00**

LIMITED QUANTITIES

- 6M 225-958-1
- 7M 225-958-2
- 8M 225-958-3
- 9M 225-958-4
- 10M 225-958-5
- 11M 225-958-6



flexible traction outsoles

convertible heel straps

perforated lightweight uppers in tie-dye design

**SKECHERS**  
**ArchFit**  
PODIATRIST CERTIFIED ARCH SUPPORT



**NEW**

❖ Skechers® Women's Foamies® Arch Fit™ - Sunny Dreams

Sculpted lightweight EVA uppers. Features contoured comfort footbeds. Machine washable. Man-made materials. Half sizes, order one size up.

**62.00**

LIMITED QUANTITIES

- 6M 225-966-2
- 7M 225-966-3
- 8M 225-966-4
- 9M 225-966-5
- 10M 225-966-6
- 11M 225-966-7



dual-density outsoles for stability

**SKECHERS**

❖ **Braided Loafers**

Slip-on loafers with braided details on uppers and wavy cushion insoles. Man-made materials. Half sizes, order one size up.

**Mauve**

6M 225-891-3 9M 225-891-6  
7M 225-891-4 10M 225-891-7  
8M 225-891-5 11M 225-891-8

**Navy**

6M 225-891-9 9M 225-892-2  
7M 225-892-0 10M 225-892-3  
8M 225-892-1 11M 225-892-4

**64.99 EACH PAIR**



❖ **Chunky Heel Bow Sandals**

Almond-coloured chunky heel sandals with open toes and bow details on uppers. Man-made materials. Half sizes, order one size up.

6M 225-894-3 9M 225-894-6  
7M 225-894-4 10M 225-894-7  
8M 225-894-5 11M 225-894-8

**62.99**



❖ **Striped Espadrille**

Denim striped slip-on espadrilles with elastic gores on uppers. Man-made materials. Half sizes, order one size up.

6M 225-908-7 9M 225-909-0  
7M 225-908-8 10M 225-909-1  
8M 225-908-9 11M 225-909-2

**44.99**



❖ **Mesh Sneakers**

Lace-up mesh sneakers with contrasting metallic heel accents. Man-made materials. Half sizes, order one size up.

**Blue**

6M 225-893-1 9M 225-893-4  
7M 225-893-2 10M 225-893-5  
8M 225-893-3 11M 225-893-6

**White**

6M 225-892-5 9M 225-892-8  
7M 225-892-6 10M 225-892-9  
8M 225-892-7 11M 225-893-0

**Coral**

6M 225-893-7 9M 225-894-0  
7M 225-893-8 10M 225-894-1  
8M 225-893-9 11M 225-894-2

**54.99 EACH PAIR**



# NO-SHOW SOCKS

**NEW**

❖ **10-Pack Multi No-Show Socks**

Pack of 10 no-show socks in a variety of solid colours and prints. Fits shoe sizes 6-10. Polyester/spandex. Machine wash and dry.

**225-894-9**

**22.99 THE PACK**



**10-PAIR  
PACK OF  
ANKLE  
SOCKS**

multi-pack socks in solids, prints and stripes

Keep it casual and comfy with socks for every need.

❖ **Gnome Hoppy Socks**

Whimsical crew socks. Grey and pink. Fits shoe sizes 6-10. Polyester/cotton/spandex. Machine wash and dry.

**225-671-9**  
**6.99 A PAIR**  
LIMITED QUANTITIES



features graphic of a gnome dressed as a bunny

tab to protect heel and silicone at heel to avoid slippage



2-PAIR PACK

high cut on top to wear with loafers and sneakers



**NEW**

❖ **2-Pack Loafer Socks**

Soft and lightweight. Fits shoe sizes 6-10. Polyester/cotton/nylon/rubber/spandex. Machine wash and dry.

**225-990-6**  
**11.99 THE 2-PAIR PACK**  
LIMITED QUANTITIES

**LOW-CUT SOCKS**

A must-have to transition from spring to summer!



3-PAIR PACK

ribbed ankle socks

**NEW**

❖ **Anklet Socks**  
**3 Pair Pack**

Fits shoe sizes 6-10. Polyester/spandex. Machine wash, line dry.

**225-796-2**  
**16.99 THE 3-PAIR PACK**  
LIMITED QUANTITIES

**CELL STRONG**

*Long lasting power*

Reliable power for the devices you use everyday.



PACKS OF 36

❖ **Long Lasting Power 36-Pack of Batteries**  
Alkaline non-rechargeable batteries.  
**29.99 EACH PACK OF 36 BATTERIES**



**AAA BATTERIES**  
225-904-0



**AA BATTERIES**  
225-903-9

**SIRIUS GROOM**

*TLC for your BFF!*



❖ **Shampoo for Dogs**  
Helps alleviate itchiness and dryness by washing away allergens. 480 ml  
**Lovely Berry 223-087-2**  
**Baby Powder 223-087-3**  
**16.99 EACH**

❖ **Conditioner for Dogs**  
Rinse-off conditioner leaves coat soft and shiny. Soothes, hydrates and helps to alleviate itchiness. 480 ml  
**Lovely Berry 224-716-5**  
**Baby Powder 224-716-6**  
**16.99 EACH**



❖ **Pet Detangling Mist**  
No-rinse detangling mist. Use on wet or dry fur. Gentle and effective for all breeds. 150 ml  
**224-717-0**  
**13.99**

❖ **Pet Grooming Mist for Dogs**  
No rinsing necessary! Perfect for in-between washes. Gentle and effective for all breeds. 150 ml  
**224-716-9**  
**13.99**



❖ **Odor Eliminator**  
Removes the toughest pet odours from fabrics and carpets. Fresh baby powder scent. For fabric and carpet use only; do not spray on pets. 400 ml  
**223-087-4**  
**reg. 13.99**

**LIMITED TIME OFFER**  
**10.99**

# Get the perfect patty every time!

## 6-PIECE SET INCLUDES:

- 1 large burger form, 10 cm diam. x 3 cm H
- 1 small burger form, 6 cm diam. x 2 cm H
- 1 large removable plate
- 1 small removable plate
- 1 pressing handle
- 1 removable outer ring for handle

## 3-IN-1 BURGER PRESS FORMS REGULAR SIZED PATTIES, SLIDERS AND STUFFED BURGERS ALL IN ONE TOOL!



## NEW

❖ **3-in-1 Burger Press**  
12 cm diam. x 6 cm H. ABS. Dishwasher-safe. **225-932-9**  
**16.99 THE SET**

ALL ITEMS ON PAGES 158-159 ARE LIMITED QUANTITIES

## TO CREATE A STUFFED BURGER:



1. Load meat and press handle to create a well for the fillings.



2. Fill with desired ingredients.



3. Seal with additional meat.

## GRILL MASTER fire up the grill!

## NEW

❖ **Oil Dispenser with Silicone Brush**  
11 cm L x 8 cm W x 25 cm H. Polypropylene/silicone/stainless steel/glass. Dishwasher-safe. **225-906-3**  
**24.99**

holds 550 ml



## SET OF 2

foldable design for compact storage

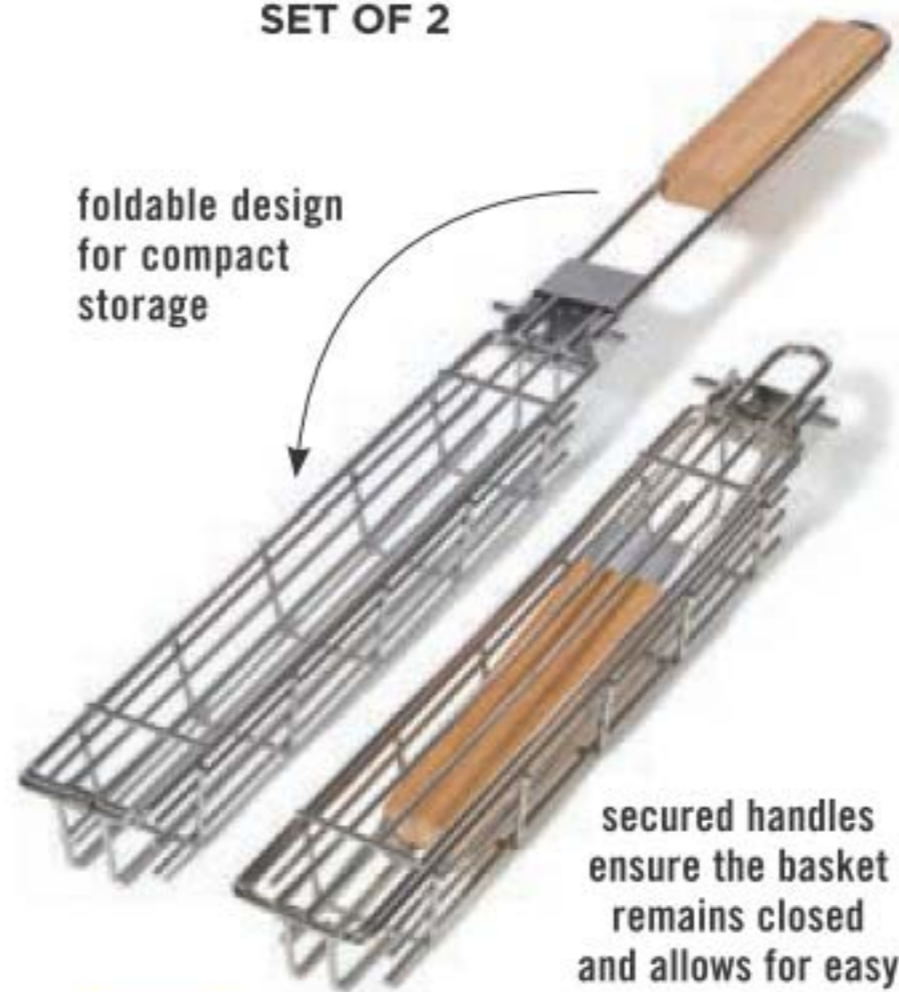

secured handles ensure the basket remains closed and allows for easy turning on the grill

## NEW

❖ **Kabob Grilling Basket - Set of 2**  
Evenly cooks meat and veggies on the grill. 52 cm L (32 cm L folded) x 5 cm W x 4 cm H. Stainless steel/wood. Hand wash. **225-906-2**  
**39.99 THE SET**

## NEW

❖ **Cast Iron Grill Pan**  
34 cm L (with handles) x 28 cm W x 2 cm H. Heat-resistant from 300-800°C/572-1472°F. Cast iron. Hand wash. **225-906-5**  
**39.99**

suitable for use on gas or induction stoves or over a charcoal fire



peel, mince and slice garlic, all with one tool!

## 3-PIECE SET includes:

- 1 garlic mincer and slicer
- 1 tube garlic peeler
- 1 cleaning brush



## 3-PIECE SET

garlic peeler



cleaning brush



garlic slicer



garlic mincer



## NEW

❖ **Garlic Mincer and Slicer**  
Mincer and slicer: 19 x 3 x 7 cm; cleaning brush: 11 x 2 cm; tube garlic peeler: 4 x 13 cm. ABS/silicone/nylon. Hand wash. **225-906-4**  
**24.99 THE SET**



# Clean up crew

SAFELY REMOVE  
TOUGH STAINS  
FROM STOVE TOPS  
AND MORE!



❖ **Cook Top & Stainless Steel Cleaning Wipes**

Plant-based surfactants for safer yet powerful cleaning for glass cook tops and stainless steel. Unscented. 50 wipes, each 27 x 24 cm  
224-716-4  
11.99

❖ **Rangehood & Kitchen Degreaser**

For hard-to-remove grease stains on range hoods, stove tops, BBQ grills and more! External oven use only. 500 ml 225-903-8 reg. 15.99

❖ **Cook Top Cleaner & Polish**

Cleans, polishes and protects smooth cook top ranges for a scratch-free shine. 230 ml 224-716-3  
13.99

**LIMITED  
TIME OFFER  
11.99**

## HOMESTAR powerful solutions that keep your home fresh and clean!

❖ **Multi-Purpose Cleaner**

Bleach-free, triple-action power cleaner for the kitchen and beyond. Natural citrus scent. For use on nonporous surfaces only. 500 ml  
223-134-0  
11.99

a customer favourite!



❖ **Moisture Absorber**

Absorbs excess moisture and prevents mildew and musty odours. 3 containers, 275 g each. 223-322-8  
8.99 THE PACK

PACK  
OF 3



perfect for  
bathrooms,  
closets and  
basements

❖ **Multi-Purpose Cleaner Refill Size**

Bleach-free, triple-action power cleaner for the kitchen and beyond. Natural citrus scent. For use on nonporous surfaces only. 900 ml  
224-106-0  
12.99

900 ml  
refill  
size



❖ **Odor Eliminator for Fridge**

No-spill solid gel formula with persimmon and eucalyptus extracts to neutralize odours in the fridge. After gel dissipates, simply recycle the plastic container. 420 g  
223-153-0  
11.99

keep your  
fridge fresh!



## FRESH FIJI

### ❖ Shoe Deodorizer

Eliminates tough odours on contact. Great for all kinds of shoes, from leather to cotton. 300 ml **222-442-7**  
**11.99**

### ❖ Fabric Refresher with Wrinkle Release (Fresh Scent)

Freshens fabrics and smooths wrinkles. 500 ml **222-445-0**  
**12.99**



Lavender  
**223-206-7**

### ❖ Sheet Detergent

100% water soluble. With baking soda and natural fragrance oils. Works in all washers. For machine wash fabrics only. 30 fast-dissolving sheets, each 23 x 20 cm  
**20.99 EACH**

CLEANING POWER FOR UP TO 60 LOADS!



Fresh **222-440-7**

### ❖ Hygienic Power Color Booster & Stain Remover

Makes whites bright, boosts and brightens colours and eliminates stains and odours. With peroxide and oxygen-based bleach. 63 loads. 1.4 litres **224-105-8**  
**13.99**



### ❖ Hygienic Power Fabric Softener

3X concentrated. Softens, freshens, and protects clothes. Long-lasting rosewater and jasmine scent. Made with plant-based surfactants. Microplastic-free. Safe for skin and the environment. 50 loads. 1 litre **224-105-9**  
**8.99**



### ❖ Hygienic Power Laundry Detergent

Uses a stain-fighting solution to brighten and whiten and baking soda to help prevent odours for a deeper clean. 25 loads. 1 litre **224-105-6**  
**9.99**



### ❖ Hygienic Power Laundry Bar & Stain Remover

With baking soda to help prevent odours for a deeper clean. Perfect for pretreating or targeted spot treating, hand washing, and travel. 180 g **224-105-7**  
**3.49**

# Clear the air!

the perfect size for lockers, bathrooms, closets and other small spaces



odour-neutralizing gel beads effectively absorb unpleasant odours

❖ Gel Bead Deodorizer Infused with green tea extracts. Lasts up to 70 days. Each, 150 g reg. 12.99

**LIMITED TIME OFFER**  
**9.99 EACH**

Calming Lavender  
**225-770-4**

Fresh Cotton  
**225-770-5**



# Luxurious 3-piece hand cream set

NEW

Give caring hands a treat with delicious scents!

GET ALL THREE SCENTS IN THIS CONVENIENT TRAVEL POUCH



### CORIANDER AND OLIVE TREE

A delicate blend of coriander seeds and olive wood.



### SEA SALT AND AMALFI LEMON

Fresh and delicate with sparkling notes of Amalfi lemon and soft sea salt.



### POMPELMO

Fresh and slightly tangy, Pompelmo is a citrusy blend of grapefruit and cucumber.



TRAVEL-READY 3-PIECE HAND CREAM GIFT SET



**INCLUDES:**  
3 LUXURIOUSLY SCENTED HAND CREAMS, 50 ML EACH.

- Coriander and Olive Tree
- Sea Salt and Amalfi Lemon
- Pompelmo

NEW

LIMITED EDITION  
Cucina Fruits & Passion  
Travel Regenerating Hand Cream Set  
Enriched with first cold-pressed olive oil. Comes in a zippered travel pouch.  
225-976-7

**18.00 THE SET**

## Deluxe boxed gift sets

5-PIECE  
gift set

**NEW**

### LIMITED EDITION Cucina Fruits & Passion Deluxe Gift Set

Biodegradable formulas enriched with first cold-pressed olive oil. Reusable and recyclable bottles. Includes:

- Hand Soap with Olive Oil 200 ml
- Regenerating Hand Cream 50 ml
- Fragrant Kitchen Mist 125 ml
- Hand Soap with Olive Oil Refill 500 ml
- Wooden Charcuterie Board 33 x 18 cm

**49.00** EACH SET



### LIME ZEST & CYPRESS

Tangy lime zest and woody cypress notes make for a dazzlingly fresh, sunny fragrance. **225-977-2**



### CORIANDER AND OLIVE TREE

A delicate blend of coriander seeds and olive wood, this sophisticated fragrance is both aromatic and slightly woody. **225-977-0**



### POMPELMO

A fresh and slightly tangy fragrance, Pompelmo wonderfully combines grapefruit and cucumber notes. **225-977-1**

# Hand care trios

Elegantly boxed and ready-to-give!

**NEW**



### CORIANDER AND OLIVE TREE

A delicate blend of coriander seeds and olive wood, this sophisticated fragrance is both aromatic and slightly woody. **225-976-8**



### POMPELMO

A fresh and slightly tangy fragrance, Pompelmo wonderfully combines grapefruit and cucumber notes. **225-976-9**

3-PIECE  
gift set

Includes:

- Regenerating Hand Cream 50 ml
- Hand Soap with Olive Oil 200 ml
- Mini Hand Soap with Olive Oil Refill 250 ml

**NEW**

### LIMITED EDITION Cucina Fruits & Passion Hand Care Set

The biodegradable hand soap gently cleanses hands and the regenerating hand cream absorbs quickly, leaving skin hydrated and deliciously scented.

**24.00** EACH SET

# Hand care

Enriched with first cold-pressed olive oil, nourishing formulas help maintain skin's elasticity, softness and hydration.



## CUCINA FRUITS & PASSION

### Nourishing Hand Butter

60 ml  
 Sanguinelli Orange and Fennel **223-300-0**  
 Lime Zest and Cypress **222-735-7**  
 Sea Salt and Amalfi Lemon **223-461-1**  
 Coriander and Olive Tree **222-742-2**  
 reg. 13.50  
**10.00 EACH**

### Hand Soap Refill

1 litre  
 Sanguinelli Orange and Fennel **222-745-2**  
 Lime Zest and Cypress **222-744-6**  
 Sea Salt and Amalfi Lemon **223-207-5**  
 Coriander and Olive Tree **223-207-4**  
 reg. 38.00  
**28.50 EACH**



# Pompeimo

A fresh and slightly tangy fragrance, Pompeimo wonderfully combines grapefruit and cucumber notes.



**NEW**

## CUCINA FRUITS & PASSION POMPEIMO

**Hand Soap Refill**  
 1 litre **222-762-7**  
 reg. 38.00  
**28.50**

**Nourishing Hand Butter**  
 60 ml **224-932-6**  
 reg. 13.50  
**10.00**

Never leave burning candles unattended. Keep out of reach of children and pets.

❖ **Perfumed Candle**  
 Burn time: 35 hours. Plant-based wax/glass. 220 g **224-931-8**  
**19.50**

# Pink Coconut

As fresh and vibrant as a tropical breeze, notes of coconut, blood orange, plumeria and Pacific sandalwood leave skin deliciously scented.



**BONUS SIZE**  
shower gel

Now available  
in an  
Eau Fraîche!

## LIMITED EDITION Alo Fruits & Passion Pink Coconut

<b>Bonus Size Shower Gel</b> 950 ml 225-537-2 reg. 25.99 21.99	<b>Body Mist</b> 125 ml 224-700-5 reg. 12.00 9.99	<b>Shower Gel</b> 200 ml 224-700-7 reg. 11.50 7.99	<b>Hand Cream</b> 50 ml 224-700-9 reg. 5.50 3.99	<b>Whipped Body Cream</b> 200 ml 224-700-6 reg. 16.50 11.99
--	---	--	--	---

## NEW

**Eau Fraîche**  
Leaves your body and hair delicately scented. 50 ml  
225-972-4  
22.00

## NEW

LIMITED EDITION  
Alo Fruits & Passion  
Pink Coconut Body  
Care Set  
225-976-5

**25.00** THE SET

Includes:

- Whipped Body Cream 100 ml
- Shower Gel 250 ml
- Body Mist 60 ml
- White Shower Puff



COMES BOXED  
AND READY  
TO GIVE

4-PIECE  
SET  
includes  
a shower puff

# Tranquility at home

## Lavender & Cedarwood Air Diffuser

Scent your space all day. Diffuser disperses notes of soothing lavender and aromatic cedarwood. 6 diffuser reeds.

Fragrance oil, 70 ml **224-993-6**  
reg. 40.00  
**34.99**

## Lavender & Cedarwood Room Spray

Instantly refresh your home and create a relaxing atmosphere. with fragrant notes of soothing lavender and aromatic cedarwood. 96 ml **224-994-0**

reg. 18.00  
**14.99**



6  
DIFFUSER  
REEDS

## Lavender & Cedarwood Six Shower Steamers

Scented shower steamers release notes of soothing lavender and aromatic cedarwood. Infused with real lavender. Six shower steamers. Each, 28 g

**224-994-1**  
reg. 35.00  
**29.99** PACK OF 6  
SHOWER STEAMERS



# Worries melt away

Soothe stress away with **Avon Senses Gratitude Lavender & Cedarwood** for your bath.

## ❖ Lavender & Cedarwood Candle

Luxurious 1-wick candle. Notes of soothing lavender and aromatic cedarwood. Soy-wax blend. 8 cm diam. x 9 cm H. Burn time: 40 hours. 198.4 g **224-993-4**  
reg. 30.00  
**24.99**

## Lavender & Cedarwood Bath Salts

Infused with sea salt, glycerin and sunflower seed oil. Soothing notes of lavender and cedarwood. Use 1-3 times a week. 354 g **224-996-6**  
reg. 30.00  
**24.99**



Never leave burning candles unattended. Keep away from children and pets.

## Pampering care

### FRESH BERGAMOT & WILD MINT

Dewy flowers mixed with spicy bergamot, clean wild mint and luminous solar musk.

<b>Hand Soap</b> 300 ml 222-938-3 reg. 20.00 <b>14.99</b>	<b>Shower Gel</b> 295 ml 221-935-4 reg. 24.00 <b>19.99</b>
---	--

**Hand Cream**  
75 ml  
222-938-6  
reg. 9.00  
**6.99**



### SPARKLING GRAPEFRUIT & ORANGE BLOSSOM

A juicy mix of zesty grapefruit, bright orange blossom, delicate honeysuckle and luscious peach.



**Hand Cream**  
75 ml  
222-938-5  
reg. 9.00  
**6.99**

**Hand Soap**  
300 ml  
222-938-2  
reg. 20.00  
**14.99**

**Body Mist**  
236 ml  
221-935-5  
reg. 25.50  
**20.99**

**COZY VANILLA & COCONUT**  
Envelop yourself in a cozy cloud of comforting vanilla, creamy coconut and calming chamomile.

<b>Body Mist</b> 236 ml 221-935-8 reg. 25.50 <b>20.99</b>	<b>Hand Soap</b> 300 ml 222-938-4 reg. 20.00 <b>14.99</b>
---	---

<b>Shower Gel</b> 295 ml 221-936-0 reg. 24.00 <b>19.99</b>	<b>Hand Cream</b> 75 ml 222-938-7 reg. 9.00 <b>6.99</b>
--	---

**Body Lotion**  
236 ml  
221-935-9  
reg. 24.00  
**19.99**

**Body Scrub**  
Removes dry, dead skin. Shea butter and olive and avocado oils help moisturize to leave skin feeling soft and smooth.  
255 g 224-996-8  
reg. 30.00  
**20.99**



GENTLE EXFOLIATING BODY SCRUB



SKIN SO SOFT  
FOR ACNE-PRONE SKIN

# Let's clear some things up



## FOR FACE

**NEW**

### A. Soothing Spot Gel

Skin looks radiant and even-toned. With rosemary, madecassoside and mint extracts. Leave on, dries clear. 15 ml **225-722-0**  
reg. 24.00  
**17.99**

### B. Foaming Cleanser

Plant-based scrub with rosemary, madecassoside and mint extracts. 150 ml **225-721-9**  
reg. 24.00  
**17.99**

## FOR BODY

### C. Soothing Gel

Helps visibly improve tone and texture. Cooling sensation. With glycerin, allantoin and panthenol. Leave on, dries clear. 180 ml **225-665-7**  
reg. 28.00  
**22.99**

### D. Exfoliating Body Wash

Non-drying, non-irritating. With rosemary oil. 300 ml **225-721-7**  
reg. 28.00  
**22.99**

### E. Gentle Body Wash

Non-drying, non-irritating. With rosemary oil. 300 ml **225-665-4**  
reg. 28.00  
**22.99**

### F. Body Pads

Pre-soaked exfoliating cotton pads. Helps even tone. With hyaluronic acid and panthenol. 70 pads. **225-665-5**  
reg. 42.00  
**34.99**



BATH & BODY

FOR FACE

FOR BODY

DEVELOPED FOR  
ALL SKIN TYPES WITH  
GENTLY EXFOLIATING  
SALICYLIC ACID

suitable for daily  
use and free of  
synthetic fragrances



## SKIN SO SOFT ORIGINAL



**Gelled Body Oil**  
Provides instant and lasting hydration with no sticky or greasy after-feel. Dries to a silky finish. Contains jojoba oil. Fresh herbal scent. 200 ml **107-681-4**  
reg. 19.00  
**10.99**



**Bath Oil**  
Locks in hydration during a bath or shower. Contains jojoba oil. Fresh herbal scent. 500 ml **107-681-3**  
reg. 34.00  
**21.99**



**Body Lotion**  
Provides 24+ hours of moisturization. Contains jojoba oil. Fresh herbal scent. 350 ml **107-594-7**  
reg. 16.00  
**9.99**



**Bath Oil Spray**  
Moisturizes skin and relieves dryness. Contains jojoba oil. Fresh herbal scent. 150 ml **220-916-7**  
reg. 20.00  
**11.99**

## SKIN SO SOFT SOFT & SENSUAL



**Beauty Bar Soap**  
Suitable for daily use on face, body and hands. Contains argan oil. Spicy floral scent. 90 g **224-348-2**  
reg. 6.50  
**4.99**



**Gelled Body Oil**  
Provides instant and lasting hydration with no sticky or greasy after-feel. Dries to a silky finish. Contains argan oil. Spicy floral scent. 200 ml **111-777-4**  
reg. 19.00  
**10.99**



**Body Lotion**  
Provides 24+ hours of moisturization. Contains argan oil. Spicy floral scent. 350 ml **107-757-5**  
reg. 16.00  
**9.99**



**Bath Oil**  
Locks in hydration during a bath or shower. Contains argan oil. Spicy floral scent. 500 ml **107-743-7**  
reg. 34.00  
**21.99**



**BONUS SIZE  
1 LITRE**

**BONUS SIZE Body Lotion**  
Provides 24+ hours of moisturization. Contains argan oil. Spicy floral scent. 1 litre **107-765-9**  
reg. 28.00  
**19.99**



**BONUS SIZE  
1 LITRE**

**BONUS-SIZE Bath Oil**  
Locks in hydration during a bath or a shower. Contains argan oil. Spicy floral scent. 739 ml **107-736-1**  
reg. 42.00  
**26.99**

SKIN SO SOFT luxurious body care

# Bigger is better!

Super-sized shower gels gently cleanse with luxurious oils.



### BONUS SIZE Shower Gels

Rich, creamy lather conditions and softens without drying out skin. 1 litre

reg. 25.00

**19.99 EACH**

## Gentle body washes

### Shower Gel

Rich, creamy lather leaves skin soft, smooth and supple. 150 ml

Soft & Sensual **107-743-5**

Original **107-681-0**

Radiant Moisture **107-736-0**

reg. 12.00

**5.99 EACH OR...**



# ANY 3 FOR 10.00

PAGE 181 ONLY

To get the 3 FOR price, please order in multiples of 3.

# Easily remove unwanted hair

SET OF 3 facial hair removal wands

removes body hair in 2 1/2 minutes

applicator for easy application

**Fresh & Smooth Sensitive Skin Facial Hair Removal Cream**  
With meadowfoam oil and aloe. Fragrance-free. 30 ml **107-728-2** reg. 14.00 **7.99**

**Fresh & Smooth Sensitive Skin Body Hair Removal Cream**  
With meadowfoam oil and aloe. Fragrance-free. 125 ml **107-728-5** reg. 14.00 **7.99**

**Ombre Facial Hair Removal Wands**  
Great for upper lips, cheeks and hairline. Glide the razor downward at a 45 degree angle. Rinse razor and dry before placing safety cap on. 15 cm L. Polystyrene plastic/stainless steel. **222-532-7** **7.99 THE SET**  
**LIMITED QUANTITIES**

SKIN SO SOFT luxurious body care

# Give skin supreme nourishment

LIGHT TROPICAL SCENT

**Supreme Nourishment Body Soufflé**  
Airy, coconut water-infused soufflé leaves skin feeling soft all day. 200 ml **221-206-6** reg. 24.00 **14.99**



**BATH OIL**  
Locks in moisture after a bath or shower.

**BONUS SIZE Radiant Moisture**  
Argan oil. Peony musk scent. 739 ml **107-681-1** reg. 42.00 **26.99**

**Comforting Shea**  
Luxurious oils and shea butter. Vanilla, sandalwood and musk scent. 500 ml **121-648-7** reg. 34.00 **21.99**

**Botanical Essence**  
Luxurious oils plus herbal extracts. Herbal scent. 480 ml **225-224-1** reg. 42.00 **34.99**

Beautiful skin naturally

# Revitalize your skin

Pamper yourself with ultra-nourishing natural spa ingredients sourced from around the globe.



**A. Véilment Natural Spa Black Rose Body Scrub & Cleanser**

Formulated with French rose and apricot seed powder. Aromatic black rose scent. 400 ml  
**221-902-1**  
 reg. 21.00  
**18.00 OR...**



**B. Véilment Natural Spa Dead Sea Salt Body Scrub & Cleanser**

Formulated with Israeli Dead Sea salt. Energizing citrus-ginger scent. 400 ml  
**226-076-0**  
 reg. 21.00  
**18.00 OR...**

**C. Véilment Natural Spa Bamboo Charcoal Body Scrub & Cleanser**

Infused with Korean bamboo charcoal and other natural exfoliants like Israeli Dead Sea salt, apricot seed and spruce. 400 ml  
**222-443-6**  
 reg. 33.00  
**25.00 OR...**



**D. Véilment Natural Spa Himalaya Pink Salt Body Scrub & Cleanser**

Formulated with mineral-rich Himalayan pink salt. Calming sage scent. 400 ml  
**226-075-8**  
 reg. 21.00  
**18.00 OR...**

**2-IN-1 EXFOLIATING BODY WASHES LEAVE SKIN SILKY-SOFT, INSTANTLY HYDRATED AND ENERGIZED!**

To get the 2 FOR price, please order in multiples of 2.

**CHOOSE ANY 2 FOR 30.00** PAGES 184-185

# Revitalizing hair care

**A. Rejuvenating Volumizing Conditioner**  
 Adds weightless volume. Each, 500 ml  
**222-244-9**  
 Shampoo **222-244-8**  
 reg. 26.00  
**22.49 EACH**

**B. Rejuvenating Damage Repair Shampoo**  
 Helps soften damaged hair. Each, 500 ml  
**222-245-1**  
 Conditioner **222-245-2**  
 reg. 26.00  
**22.49 EACH**

**C. Rejuvenating Hair Mask**  
 Helps deeply nourish hair and mend damaged split ends.  
 300 ml **222-245-3**  
 reg. 26.00  
**22.49**

**D. Rejuvenating Hair Oil Serum**  
 Helps to strengthen, protect, moisturize and smooth hair.  
 170 ml **222-245-4**  
 reg. 26.00  
**22.49**

**E. Rejuvenating Aloe Dual-Active Hair Serum**  
 Brings damaged or chemically processed hair back to life. 100 ml total.  
**222-551-2**  
 reg. 42.00  
**35.00**

**G. Rejuvenating Curl Cream**  
 Reduces frizz for a smooth, healthy-looking shine and defined curls. 150 ml  
**222-551-0**  
 reg. 27.00  
**21.00**

**I. Rejuvenating Serum Treatment**  
 Targeted treatment helps restore weak, brittle hair. 230 ml  
**222-627-0**  
 reg. 31.00  
**26.00**

**F. Rejuvenating Volumizing Mousse**  
 Helps add lift, bounce and body. 142 g  
**222-551-4**  
 reg. 27.00  
**21.00**

**H. Rejuvenating Leave-In Conditioner**  
 Hydrates and nourishes dry hair. 240 ml  
**222-551-1**  
 reg. 27.00  
**21.00**

**J. Rejuvenating Volume Spray**  
 Adds weightless volume to thinning hair. 200 ml  
**222-551-3**  
 reg. 27.00  
**21.00**



FORMULATED WITH HONEY, PROPOLIS EXTRACT AND ROYAL JELLY



## ELASTINE PROPOLITHERA

### *Bee curly!*

Intensely moisturizing formulas help create visibly silky and super lustrous curls.



**Shampoo**  
500 ml  
224-348-5  
reg. 41.00  
34.99



**Conditioner**  
500 ml  
224-348-6  
reg. 41.00  
34.99



**Serum**  
170 ml  
224-348-9  
reg. 41.00  
34.99

### **Bee Curly**

Bring back healthy-looking locks and visibly boost shine with a patented technology that helps care for curly hair.

## ELASTINE PERFUME

### *2-in-1 shampoo & conditioner*

Infuses hair with long-lasting fragrance.



**Love Me**  
Jasmine and  
ylang-ylang.  
224-812-2

**Fresh Citrus**  
Lime, mandarin  
and basil.  
224-813-2

**Pure Breeze**  
White rose and  
Bulgarian rose.  
224-812-3

### **2-in-1 Shampoo & Conditioner**

Patented 2-in-1 technology helps hydrate hair for smoother strands while controlling oil-derived odours. Paraben/sulfate-free. Suitable for daily use. 250 ml  
reg. 23.00  
17.99 EACH



## See healthier hair instantly

**Elastine Moisture Essentials Volume ceramide + biotin**  
 Biotin-infused formula helps dry, damaged hair look thicker, fuller and healthier. 375 ml  
**Shampoo 224-075-9**  
**Conditioner 224-076-0**  
 reg. 12.50  
**9.99 EACH**



**Elastine Moisture Essentials Shine Hair Oil Serum argan oil**  
 Helps to replenish dull, dry and weak hair, tames frizz and seals split ends. 75 ml **224-076-3**  
 reg. 12.50  
**9.99**

**Elastine Moisture Essentials Shine ceramide + argan oil**  
 Argan oil-infused formula, with vitamins and antioxidants, helps moisturize and reduce breakage and split ends and keep locks looking shiny and smooth. 375 ml  
**Shampoo 224-076-1**  
**Conditioner 224-076-2**  
 reg. 12.50  
**9.99 EACH**



## ELASTINE BOTANICALS



## Get lustrous locks

Infused with revitalizing babassu seed oil, chamomile flower water and lemon chestnut extract, these formulas help bring damaged hair back to life.

### FRIZZY HAIR?

**Argan & Castor Anti-Frizz**  
 With nourishing ingredients, helps protect hair from damage and breakage, and enhances hair's natural lustre and smoothness. 200 ml  
**Shampoo 225-509-9**  
**Conditioner 225-510-6**  
 reg. 8.00  
**6.29 EACH**

### DRY HAIR?

**Cherry Blossom & Hyaluronic Acid Moisturizing**  
 Moisturize dry, damaged hair with our hyaluronic acid-infused formula as thirsty strands drink it up. 200 ml  
**Shampoo 225-540-0**  
**Conditioner 225-540-2**  
 reg. 8.00  
**6.29 EACH**

### WANT VOLUME?

**Rosemary & Sea Salt Volumizing**  
 With rosemary to help promote thicker and healthier hair, and sea salt to add body. 200 ml  
**Conditioner 225-540-4**  
**Shampoo 225-540-3**  
 reg. 8.00  
**6.29 EACH**





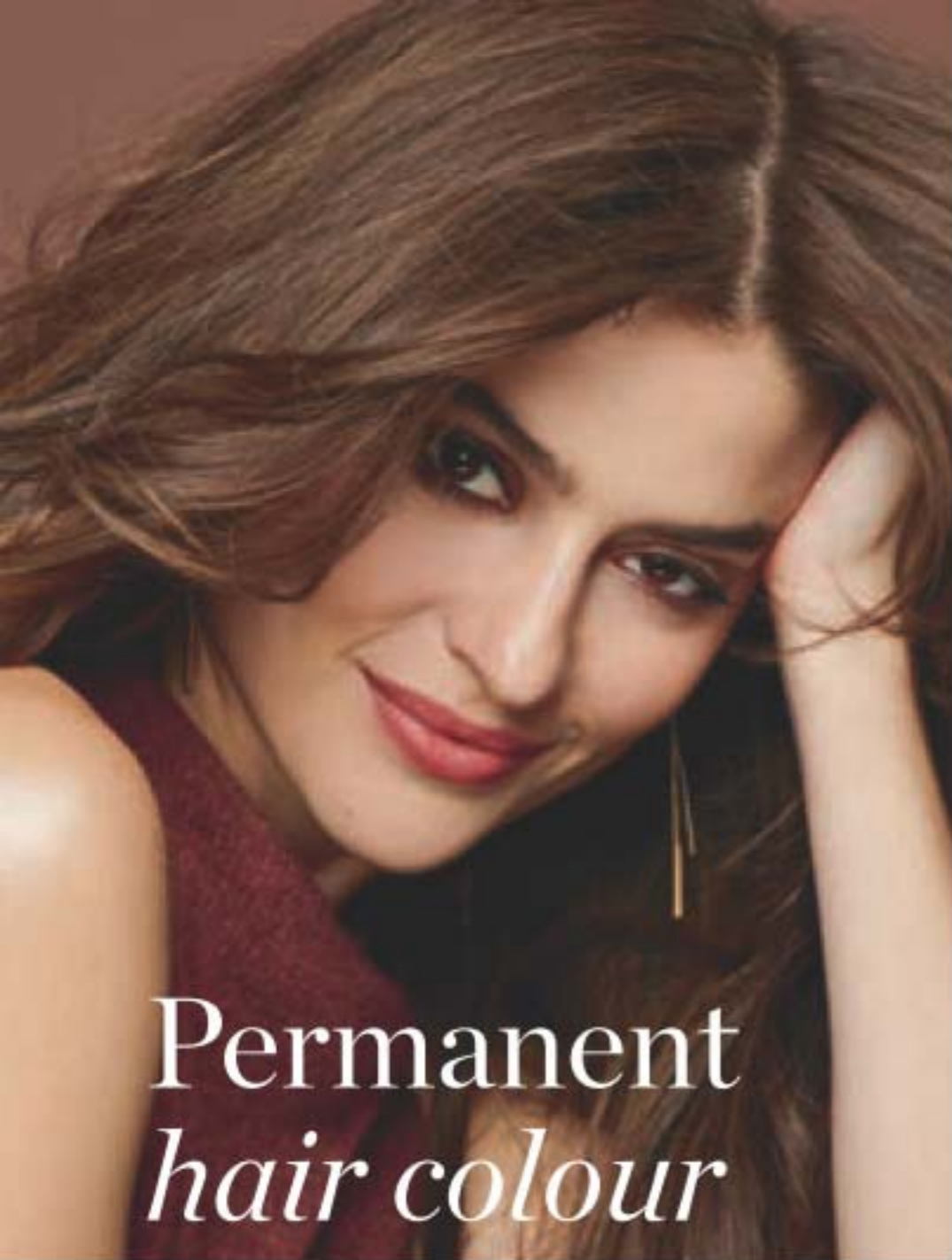

# Permanent hair colour

## Elastine Salon de Color Permanent Hair Color Kit

100% grey coverage and rich, long-lasting colour... without ammonia, parabens, mineral oil or benzophenone. For your most luxurious locks and healthy-looking hair.

**No appointment necessary.**

### Includes:

- Pre-Color Treatment, 10 ml
- Developer Crème, 72 ml
- Color Crème, 48 ml
- Elastine PropoliThera Rejuvenating Hair Mask, 7 ml
- Gloves (not shown)
- Instructions (not shown)

reg. 13.99

**LIMITED TIME OFFER**  
**9.99 EACH KIT**

<b>BRILLIANT BROWNS</b>			
<b>4 / Dark Brown 223-437-1</b>			
BASE COLOUR:	Light Brown	Medium Brown to Dark Brown	Darkest Brown to Black
RESULTS:			
<b>4B / Dark Chocolate Brown 223-437-2</b>			
BASE COLOUR:	Light Brown	Medium Brown to Dark Brown	Darkest Brown to Black
RESULTS:			
<b>5B / Medium Maple Brown 223-437-5</b>			
BASE COLOUR:	Dark Blonde	Light Brown to Medium Brown	Dark Brown to Darkest Brown
RESULTS:			
<b>5CB / Medium Chestnut Brown 223-437-4</b>			
BASE COLOUR:	Dark Blonde	Light Brown to Medium Brown	Dark Brown to Darkest Brown
RESULTS:			
<b>BEGUILING BLACK</b>			
<b>2 / Soft Black 223-436-8</b>			
BASE COLOUR:	Light Brown to Medium Brown	Dark Brown to Darkest Brown	Dark Brown to Black
RESULTS:			



<b>BEAUTIFUL BLONDES</b>			
<b>1OBL / Extra Light Natural Blonde 223-437-9</b>			
BASE COLOUR:	Light Blonde	Medium Blonde	Dark Blonde
RESULTS:			
<b>8BL / Medium Golden Blonde 223-437-8</b>			
BASE COLOUR:	Light Blonde	Medium Blonde to Dark Blonde	Light Brown
RESULTS:			
<b>7BL / Natural Dark Blonde 223-437-7</b>			
BASE COLOUR:	Light Brown	Medium Brown	Dark Brown
RESULTS:			
<b>ALLURING REDS</b>			
<b>4R / Dark Mahogany Red 223-437-3</b>			
BASE COLOUR:	Light Brown to Medium Brown	Dark Brown to Darkest Brown	Dark Brown to Black
RESULTS:			
<b>6R / Light Auburn 223-437-6</b>			
BASE COLOUR:	Medium Blonde to Dark Blonde	Light Brown	Medium to Dark Brown
RESULTS:			

# Cover greying roots in seconds!

## The Face Shop Root Touch-Up

Extend the time between salon visits. Covers hairline and bare areas for a fuller hair look.

Built-in mirror. 7 g reg. 26.00

**22.00 EACH**



Light Brown 222-135-0  
Reddish Brown 222-134-9



Dark Brown 222-135-2  
Black 222-135-3



## Elastine Restore & Detox Dry Shampoo

Leave-in dry shampoo instantly absorbs oil, sweat and odour to leave hair cleansed and freshly scented with added volume. Clear or colour-matching formulas. 142 g



Fearless Brunette **222-550-9**

Enigmatic Dark **222-550-8**

Incredible Invisible **222-550-7**

reg. 27.00  
**22.49 EACH**

# Get styling!

**BioSilk® Silk Therapy® Leave-In Treatment**  
Tames frizz and flyaways and leaves hair silky smooth with reflective shine. For all hair types. 167 ml  
222-387-5  
reg. 49.00  
39.00

**CHI® Styling Cream Gel**  
Light-hold, non-flaking formula. Enriched with silk to strengthen hair. 177 ml  
222-521-4  
reg. 29.00  
24.00

**CHI® Enviro 54® Natural Hold Hair Spray**  
Lightweight and fast-drying with no build-up. Thermal protectant ideal for blow drying. 284 g  
222-539-3  
reg. 38.00  
31.00



**CHI® Essentials Replenishing Shampoo**  
Gentle daily shampoo with essential vitamins, minerals and amino acids. Safe for colour-treated hair. 355 ml  
222-707-3  
reg. 28.00  
22.50

**CHI® Essentials Moisturizing Conditioner**  
Lightweight daily conditioner with aloe and vitamins A and B to lock in rich moisture and help strengthen hair from root to ends. 355 ml  
222-707-4  
reg. 28.00  
22.50

**CHI® Essentials Repairing Serum**  
Lightweight serum helps strengthen, protect, moisturize and smooth. 177 ml  
222-707-5  
reg. 46.00  
37.00

CHI® ESSENTIALS REVIVE

# Give your locks the love they deserve

WITH  
REPLENISHING KERATIN  
AND PLANT-BASED  
BONDING AGENTS



**Keratin + Bonding Restoring Conditioner**  
Helps restore dry, damaged and brittle hair. 355 ml  
224-991-7  
reg. 35.00  
27.99

**Keratin + Bonding Protecting Serum**  
Apply to damp or dry hair for smoothness and shine. 88 ml  
224-991-8  
reg. 59.00  
48.99

**Keratin + Bonding Restoring Shampoo**  
Cleanses, moisturizes and protects against split ends and frizz. 355 ml  
224-991-6  
reg. 35.00  
27.99

## HAIR CARE ESSENTIALS

HELPS KEEP A  
LONGER-LASTING  
BLOWOUT

### Deluxe Shower Cap

Generously sized for all types of hair. Minimizes frizz. One size fits most. Polyester/spandex/PEVA. Hand wash, line dry. **225-663-6**  
**12.99**

LIMITED QUANTITIES



PROTECTS HAIR  
FROM WATER  
AND HUMIDITY  
WITH A  
COMFORTABLE  
SECURE FIT

### Flexible Curling Rods

Black. Can be worn overnight. Polypropylene/foam/polyurethane/iron. **225-664-9**  
**12.99 SET OF 12**  
LIMITED QUANTITIES



CAN BE USED  
ON WET OR DRY  
HAIR

CREATE  
PERFECT  
WAVES AND  
CURLS

### Alligator Hair Clips

Set of 3 clips. ABS/stainless steel/aluminum. Each, 11 cm L. **225-806-3**  
**4.99 SET OF 3**  
LIMITED QUANTITIES

KEEPS HANDS FREE  
FOR STYLING, DRYING  
OR COLOURING



## ADVANCE TECHNIQUES

### Daily Shine 2-in-1 Shampoo & Conditioner

With pro-vitamin B5 for a silky look and a sleek, frizz-free long-lasting finish. Suitable for daily use. 350 ml  
**224-986-0**  
reg 15.00  
**9.99**



### Daily Shine Dry Ends Serum

Leaves hair soft, silky, smooth and healthy-looking. Can also be used on dry hair to smooth away frizz or flyaways. 60 ml  
**243-496**  
reg. 16.00  
**10.99**



## Protect & hydrate



### 360 Nourish Leave-In Treatment with Moroccan Argan Oil

Formulated with argan oil, provitamin B5 and vitamin E, it helps to nourish and smooth dry, damaged hair. 60 ml  
**119-335-1**  
reg. 22.50  
**15.49 EACH OR...**

## 2 FOR 20.00

To get the 2 FOR price, please order in multiples of 2.



## The perfect tool for *salon quality style*

❖ **Conair® 1875 Watt Hair Dryer**  
Two heat settings and two speeds for styling control. Includes a concentrator attachment to focus air. Convenient hang ring for easy storage. 1.5 metre (5 feet) length cord. Electrical. **225-806-8**  
**39.99**  
**LIMITED QUANTITIES**  
**WHILE SUPPLIES LAST!**

1875 WATT  
HAIRDRYER  
FOR MAXIMUM  
POWER



# Straighten like a pro!



- **DIAMOND BRILLIANCE™** LEAVES HAIR SMOOTH AND FRIZZ-FREE
- **IONIC TECHNOLOGY** HELPS PROTECT HAIR FROM HEAT DAMAGE
- **3 HEAT SETTINGS**

**IONIC STRAIGHTENING BRUSH** WITH 30 SECOND INSTANT HEAT

❖ **Infinity Pro by Conair® Diamond Infused Hot Paddle Brush**  
Combination of nylon, silicone and diamond ceramic bristles gently guide through hair for silky results and added shine. Includes heat mat. Professional swivel line cord. Electrical. **226-230-5**  
**49.99**  
**LIMITED QUANTITIES**

# CONAIR®

## HAIR CARE ESSENTIALS

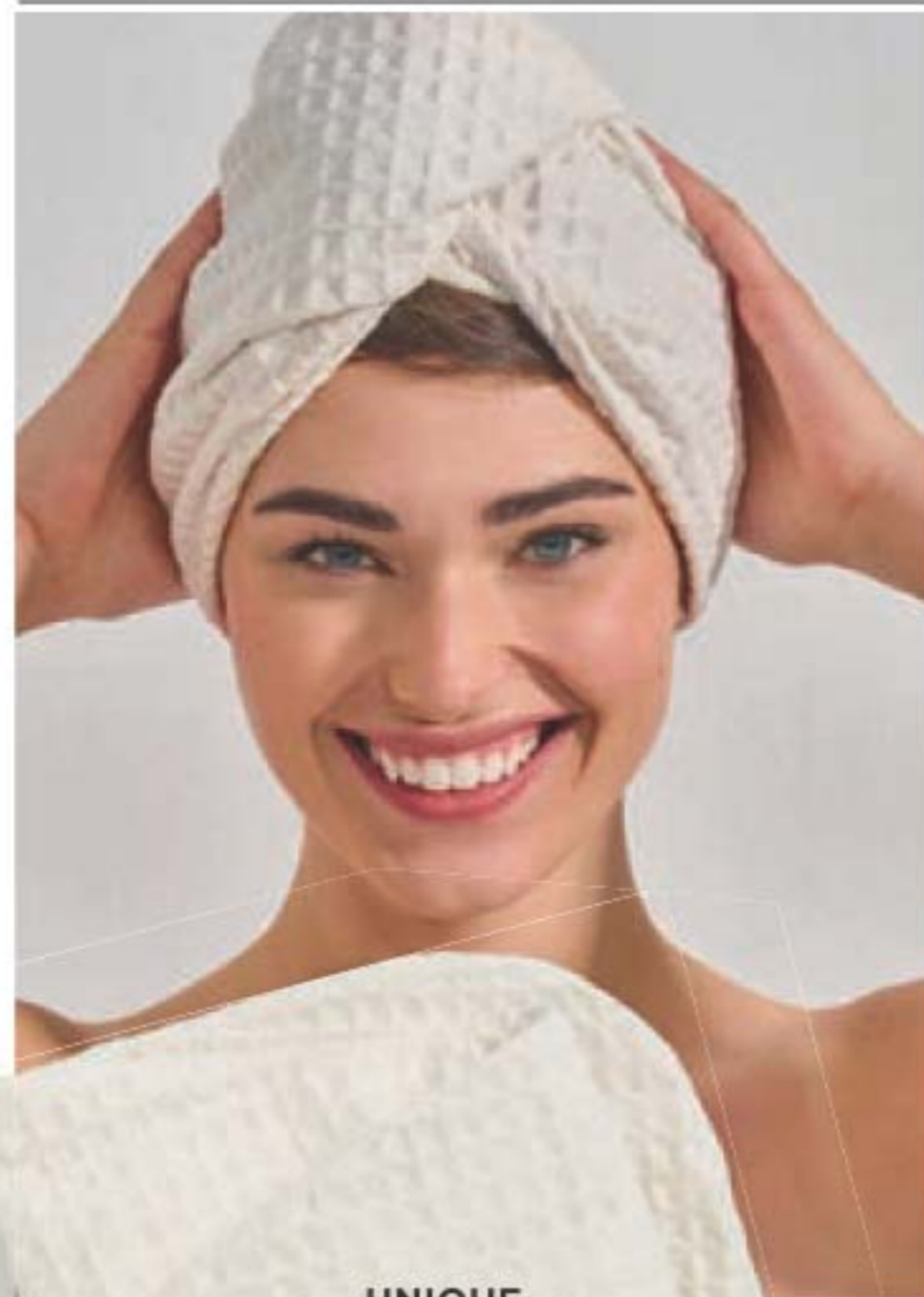

**UNIQUE  
TWIST  
AND LOOP  
DESIGN**

### White Hair Towel

Reduces blowdrying time. Tapered design fits most. Terylene/chinlon. Machine wash, hang to dry. 65 x 28 cm at widest point.

**225-506-9**

**12.99**

**LIMITED QUANTITIES**

### Lightweight Hair Scissors

Trim split ends and bangs between salon appointments. Stainless steel. 17 cm L.

**224-646-0**

**17.99**

**LIMITED QUANTITIES**

**ADJUSTABLE  
SCREW ALLOWS  
FOR TENSION  
CONTROL**



**ERGONOMIC  
OFFSET  
HANDLE  
FOR  
COMFORT**



**FEATURES  
FLAP  
TO SECURE  
PILLOW**

### Good Hair Day Satin Pillowcase

White. Helps keep a longer-lasting blowout. Fits a standard size pillow. Polyester. 51 x 66 cm. Machine wash, line dry.

**224-087-9**

**11.99**

**LIMITED QUANTITIES**

## HAIR CARE ESSENTIALS

### Vented Hair Brush

Speeds up drying time. Anti-slip handle. ABS/nylon/ethoxyline resin.

23 x 7 x 3 cm.

**225-084-3**

**10.99**

**LIMITED QUANTITIES**



**VENT PORTS  
CHANNEL  
AIRFLOW WHEN  
USED WITH  
BLOW DRYER**

### Vented Circle Brush

Specially designed vent ports work to channel airflow when used with a blow dryer. ABS/nylon.

23 x 10 x 3 cm.

**223-973-6**

**10.99**

**LIMITED QUANTITIES**



**ANTI-SLIP  
HANDLE**

### Hairbrush Cleaner

Easily remove tangled hair from brushes. Ergonomic handle. Stainless steel/polystyrene. 9 x 2 cm.

**225-084-9**

**4.99**

**LIMITED QUANTITIES**



**STAINLESS  
STEEL  
METAL  
BRISTLES**

### Marble Detangling Brush

Ergonomic shape fits perfectly in your hand. Flexible bristles move easily through knots and tangles, minimizing hair breakage. 18 cm L x 7 cm W x 3 cm H. ABS/thermoplastic polyester elastomer.

**223-251-1**

**8.99**

**LIMITED QUANTITIES**





## THE FACE SHOP BODY

### Rich Hand V Special Care Hand Mask

Coated with nourishing lotion that contains sunflower seed oil, leaving dry hands feeling smooth and supple. Contains 2 single-use gloves - **1 PAIR**.

**223-093-4**  
reg. 6.00  
**4.50 THE PAIR**



**2 SINGLE-USE GLOVES - 1 PAIR**

### Smile Foot Mask

Contains highly moisturizing urea, shea butter and collagen, plus peppermint oil for a refreshing sensation. Perfect for tired feet. Contains 2 single-use foot masks - **1 pair**.

**223-093-1**  
reg. 6.99  
**5.99**  
**THE PAIR**



**2 SINGLE-USE FOOT MASKS - 1 PAIR**

### Smile Foot Exfoliating Cream

A unique 2-in-1 daily foot exfoliating cream that instantly removes dead skin cells and delivers a soothing effect. This gentle formula contains urea, a natural moisturizing ingredient, which leaves feet feeling soft and hydrated. Wipe off with towel after use. 120 ml

**223-093-0**  
reg. 17.99  
**14.99**

### REMOVE DEAD SKIN CELLS WITHOUT HAVING TO RINSE



## THE FACE SHOP FACE

### SINGLE-USE FACE MASKS FOR TARGETED TREATMENTS



### The Solution Advanced Face Masks

With patented amino-acid peels, which help support surface-skin turnover for fast absorption of other concentrated ingredients. 1 single-use sheet mask.

**3.50 EACH OR...**

#### Hydrating

With hyaluronic acid, which holds 1000 times its weight in water to help skin look youthfully plumped and baby-soft.

**225-126-8**

#### Nourishing

With antioxidant-enriched propolis extract (tree sap, bee food and beeswax) to help restore healthy-looking vitality to tired skin.

**225-126-6**

#### Brightening

With pearl powder for a healthy-looking, luminescent glow.

**225-126-9**

#### Pore Care

With tannic acid, a natural astringent that helps reduce shine and shrink the look of pores.

**225-126-7**

#### Firming

With marine (hydrolyzed) collagen, helps reduce the appearance of wrinkles and visibly restore firmness and radiance.

**225-126-1**

# ANY 2 MASKS FOR 5.00

PAGE 203 ONLY

To get the 2 FOR price, please order in multiples of 2.

# Step up your *foot care routine!*



**Lavender Softening Balm**  
Hydrates dry skin and softens rough patches on feet. With vitamin E, jojoba oil, cocoa butter and shea butter. 50 g  
**116-648-4**  
reg. 10.00  
**6.99**

**Antifungal Spray for Athlete's Foot**  
Helps relieve itching and cracking. 100 ml  
**223-885-4**  
reg. 13.00  
**8.99**

**Deep Moisturizing Cream**  
Rich cream with 24-hour moisturization. Formulated with cocoa butter. 75 ml  
**116-648-2**  
reg. 10.00  
**6.99**

**Intensive Moisture Foot Cream**  
Gentle, mild and suitable for sensitive skin. Fresh peppermint scent. 75 ml  
**116-647-9**  
reg. 10.00  
**6.99**

**Overnight Renewing Cream**  
Conditions feet while you sleep. Formulated with jojoba oil and green tea extract. 100 ml  
**116-647-7**  
reg. 13.00  
**8.99**

**Intensive Callus Cream**  
Softens hard calluses. Infused with natural aloe, rice bran oil and peppermint. 100 ml  
**117-663-5**  
reg. 13.00

**LIMITED TIME OFFER**  
**5.99**



## FOOT CARE

**Chevron Grip Toenail Clipper**  
Stainless steel with chevron design. 8 cm L. Stainless steel.  
**224-070-1**  
**6.99**  
LIMITED QUANTITIES

CLIP  
TOENAILS  
WITH  
EASE



## FOOT CARE

**Slim Foot File**  
Polystyrene/sandpaper/  
silicone. 19 x 4 cm.  
**225-664-1**  
**7.99**  
LIMITED QUANTITIES

SILICONE  
LOOP FOR  
HANGING

EFFECTIVELY  
REMOVES  
DRY AND  
HARD SKIN



**Callus Remover**  
ABS/rubber/stainless steel.  
27 x 7 cm. **222-621-7**  
**12.99**  
LIMITED QUANTITIES

LONG  
ERGONOMIC  
HANDLE



**Foot Works  
Pedicure Kit**  
Metal/man-made  
materials. Case,  
9 x 12 cm. **441-304**  
reg. 16.00  
**11.99 THE KIT**

INCLUDES:  
• Nail clippers  
• Toenail clippers  
• Nail file  
• Nail scissors  
• Cuticle pusher



**Foot Works Pedicure Tool**  
Four features in one tool.  
Plastic. 8 x 4 x 4 cm.  
**102-612-1**  
reg. 16.00  
**11.99**

INCLUDES:  
• Fine grain file  
• Metal file  
• Brush  
• Pumice



FEATURES 3 MASSAGING  
ROLLERS THAT MOVE  
INDEPENDENTLY

RAISED BUMPS  
HELP STIMULATE  
BLOOD FLOW WHILE  
WORKING KNOTS  
OUT OF OVERUSED  
MUSCLES

**Wooden Foot Massager**  
Grass tree (xanthorrhoea).  
Wipe down with a damp  
cloth and air dry. Store in a  
cool, dry place. 18 x 11 x 7 cm.  
**225-977-5**  
**14.99**  
LIMITED QUANTITIES



MOISTURE THERAPY

# Quench skin's thirst

1 LITRE  
BONUS SIZE  
BODY LOTION



**LIGHTWEIGHT,  
NON-GREASY FORMULA:**

- Delivers 24-hour moisturization
- Features vitamins A, C, E & B5 to help restore skin to its most healthy-looking state
- Is dermatologically-tested as well as hypoallergenic

**Daily Skin Defense  
BONUS SIZE Body Lotion**

Helps restore moisture to everyday dry skin.  
1 litre **101-624-0**  
reg. 28.00

**LIMITED  
TIME OFFER**  
**17.99**

**INTENSIVE HEALING & REPAIR**

**Extra Strength Cream**

Alleviates rough, dry skin.  
150 g  
reg. 12.00

**Hand Cream**

Reduces redness due to dryness and moisturizes skin for 72 hours. 75 g  
reg. 8.00

**Moisturizing Lip  
Treatment Stick**

Provides instant moisture to soften lips. 4.1 g  
reg. 3.00



23.00 TOTAL VALUE  
**3-PIECE PACK 8.99**

896-482-4  
PAGE 209

# TLC for your hands!

**Skin So Soft  
Hand Cream**  
100 ml  
Original **107-728-6**  
Radiant Moisture  
**107-728-7**  
Soft & Sensual  
**114-351-6**  
reg. 7.00

**Moisture Therapy  
Hand Cream**  
125 ml  
Daily Skin Defense  
**101-614-9**  
Calming Relief  
**101-614-8**  
Intensive Healing  
& Repair **101-615-3**  
reg. 9.00

**Avon Care Silicone  
Glove Protective  
Hand Cream**  
100 ml **288-210**  
reg. 9.00

**3.99 EACH**

**Finger Massager**  
Rollers massage  
thumb and finger area  
to relieve tension.  
14 cm L x 3 cm W.  
Polystyrene/  
thermoplastic  
rubber. **225-919-2**

**9.99**

CAN BE USED WITH  
YOUR FAVOURITE  
HAND CREAM



# Soften your lips!

Nourishing formulas help to prevent chapped lips.



**Lip Balms**

Each, 4 g

**Véilment Care**  
Cherry (tinted)  
**222-937-8**

Coconut (with  
coconut oil)  
**223-132-1**

Strawberry  
(tinted)  
**222-937-9**

Aloe (with aloe  
extract; grape-  
flavoured)  
**223-132-2**

**Dew Kiss Lip  
Dew** **221-971-2**

**Sun+ Lip Balm**  
**224-362-7**

**Flavor Savers**

Vanilla

**221-971-9**

Strawberry

**221-971-7**

Melon **221-971-8**

reg. 3.00

**1.99 EACH**



**Skin So Soft  
Supreme  
Nourishment  
Tropical  
Coconut**  
**222-944-3**  
reg. 3.00

**1.99**

**Véilment Hemp  
Seed Oil Ultra  
Nourishing  
Clear** **222-938-1**  
reg. 3.50

**2.49**

**fmg Flavor Savers**

Lemon  
**224-003-9**

Pomegranate  
**224-004-0**

reg. 3.00

**1.99 EACH**

**REFRESHINGLY  
JUICY, CITRUSY  
FLAVOURS!**





Long-lasting odour protection

ROLL-ON DEODORANTS

FOR HIM



FOR HIM  
Mesmerize 103-708-3  
Wild Country 369-866  
Black Suede 114-898-5

FOR HER



FOR HER  
Timeless 370-735  
Haiku 107-042-4  
Imari 106-378-3  
Sweet Honesty 370-736  
Far Away 107-042-7  
Rare Pearls 103-708-1  
Rare Gold 103-708-2  
Night Magic 107-042-5  
Odyssey 107-042-6  
Cool Confidence Baby Powder 380-346  
Skin So Soft Soft & Sensual 119-964-4  
Tranquil Moments 107-425-6  
Cool Confidence Original 380-344

LONG-LASTING ODOUR PROTECTION



FOR HIM OR HER  
On Duty Original 380-342  
On Duty Sport 380-309  
On Duty Unscented 380-343  
Feelin' Fresh Original 380-345

Roll-On Anti-Perspirant Deodorant

Long-lasting wetness protection. Non-whitening, quick drying and anti-staining antiperspirants. 75 ml

reg. 5.00  
**3.79 EACH**

BAR SOAPS & SOAP BAG

Véilment Care Soothing & Relaxing Bar Soap

Enriched with comforting lavender oil extract to help calm and soothe. Paraben/phthalate-free. Each, 140 g  
223-953-7  
reg. 12.00  
**9.00 PACK OF 3**



Véilment Natural Spa Himalaya Pink Salt Exfoliating Soap

Mineral-rich Himalayan pink salt, walnut shell, apricot seed and cranberry powder. Calming sage scent. 150 g  
222-462-0  
reg. 12.00  
**8.50**



Cleanse & exfoliate

Bar soap not included.



SCRUB AWAY DEAD SKIN CELLS FOR SOFTER, SMOOTHER SKIN

Linen Soap Bag

Apply a few drops of body wash onto bag or place bar soap inside and massage onto skin in circular motions. Can also be used as a storage piece for your soap. Air dry between uses. 10 x 14 cm. Polyester/jute/cotton/other fibre.  
225-084-8  
**3.99**

LIMITED QUANTITIES



**Hydrating Shower Gel**  
Leaves skin cleansed and conditioned. 150 ml  
Pomegranate & Mango **108-471-4**  
Vanilla **108-470-6**  
Cucumber & Melon **108-427-5**  
Cherry Blossom **108-425-2**  
reg. 9.00  
**5.99 EACH OR...**

**RICH, CREAMY LATHER  
CONDITIONS  
SKIN WITH  
MOISTURE**

**CHOOSE ANY 3 FOR 10.00**

PAGE 214 ONLY

To get the 3 FOR price, please order in multiples of 3.

**AVON SENSES**

*Leaves hands feeling soft,  
clean and delicately scented*

**Hand Soap**

Rich, moisturizing lather.  
Suitable for everyday use. 240 ml

Vanilla  
**113-538-7**  
Cucumber  
& Melon  
**113-538-8**  
reg. 14.00  
**8.39 EACH**



STAY UP-TO-DATE ON THE LATEST TRENDS!  
**SIGN UP TO RECEIVE EMAILS AT AVON.CA**

Vanilla Cream  
109-259-5

Let your  
senses *take*  
*you away!*

- Soft Pink 109-260-2
- Cherry Blossom 109-259-8
- Orange & Honeysuckle 109-259-7
- Sensitive Skin 109-282-4
- Lavender Garden 109-282-3
- Cucumber & Melon 109-260-3
- Endless Ocean 109-260-1
- Lily & Honeysuckle Blossom 109-228-8

**Avon Senses Bubble Bath**  
24 pampering baths in each bottle.  
Dermatologically-tested. 700 ml  
reg. 16.00

**9.99 EACH**



TRANQUIL MOMENTS

# Escape to a blissful retreat

Balance your mind and heighten your senses with soothing aromatherapy. Infused with bergamot, jasmine and sandalwood, this uplifting scent will melt your worries away.

**Room Spray**

Create a tranquil ambiance in just two spritzes. Spray into the air around your home. 100 ml **224-362-6** reg. 14.00 **6.99**

**Relaxation Foam Bath**

Creates a cloud of softly scented bubbles and leaves skin supple and smooth. 700 ml **232-501** reg. 20.00 **10.99**

LARGE  
700 ML



## Handy pair!

Quickly and easily rejuvenate and exfoliate your skin all over while in the bath or shower.

**NEW**

**Exfoliating Gloves**

Purple. Use with your favourite body wash. One size fits most. Polyester. Hand wash, dry flat.

**226-055-1**

**4.99**

**LIMITED QUANTITIES**





**fmg Glimmer Eyeliner**  
 All-day comfortable wear.  
 Rich pigments provide  
 vivid, opaque colour  
 laydown. Fade-resistant.  
 0.28 g  
 reg. 13.00

**LIMITED  
 TIME OFFER  
 3.99 EACH**

**DIAMONDS** (subtle sparkle)



Olive 223-258-2    Sterling 223-258-3    Black Ice 223-258-0    Brown Sugar 223-257-8    Sugar Plum 223-258-1    Purple Rain 223-258-4



Teal Sparkle 223-257-9    Smoky Diamond 223-257-6    Twilight Sparkle 223-257-7

**CREAM** (soft sheen finish)



Starry Night 223-258-8    Cosmic Brown 223-258-9    Majestic Plum 223-258-5    Saturn Grey 223-258-6    Emerald Green 223-258-7    Blackest Black 223-259-0

**WATERPROOF** (water/sweat/smudge/transfer-proof)



Smoky Grey 223-252-7    Blackest Night 223-252-5    Midnight Blue 223-252-6    Brown Chocolate 223-252-4    Raisin 223-252-8    Seafoam Green 223-253-0    Blue Skies 223-252-9

**BUY NOW! BROCHURE IS VALID FOR A LIMITED TIME. SEE BELOW.**

**Campaign 9, 2023**

The advertised prices featured in this brochure (errors and omissions excluded) are Avon's retail prices for this current campaign and are applicable to online or Representative channel purchases only. [Your] Representative[s] set[s] their own selling price depending on the channel of purchase. All prices exclude applicable taxes. All prices and promotions (excluding delivery) featured in this brochure are valid for orders placed during this campaign only.



See our commitment at:  
[avongivesback.ca](http://avongivesback.ca)



Member of The Canadian  
 Direct Sellers Association

**100% SATISFACTION  
 GUARANTEED**

If you are not happy with any purchase,  
 return the product through  
 the same channel of purchase.

**If you purchased online**, return the product  
 to Avon within 30 calendar days from the date  
 stated on your receipt for your money back.

**If you purchased from an Avon Independent  
 Sales Representative**, products must be  
 returned to your Representative along with  
 your receipt within 30 calendar days from the  
 delivery date stated for a replacement,  
 exchange or your money back.

Certain restrictions apply. Details of the Return  
 Policy can be found on your receipt or at [avon.ca](http://avon.ca).

**KINDLY SUBMIT YOUR ORDER BY:** \_\_\_\_\_



@MyAvonCanada

1-800-265-2866  
[avon.ca](http://avon.ca)

FSC (IND.) 4674961  
 FSC (10) 4674981